



# **Monthly Report**

A Report by the  
New York Independent System Operator

**August 2020**

## **Table of Contents**

**Operations Performance Metrics Report**

**Market Operation's Report**

**Daily Loads**

**Regulatory Filings**

# ***Operations Performance Metrics Monthly Report***



## ***August 2020 Report***

### **Operations & Reliability Department New York Independent System Operator**

Prepared by NYISO Operations Analysis and Services, based on settlements initial invoice data collected on or before September 9, 2020.

# **Table of Contents**

- ◆ **Highlights**
  - *Operations Performance*
  
- ◆ **Reliability Performance Metrics**
  - *Alert State Declarations*
  - *Major Emergency State Declarations*
  - *IROL Exceedance Times*
  - *Balancing Area Control Performance*
  - *Reserve Activations*
  - *Disturbance Recovery Times*
  - *Load Forecasting Performance*
  - *Wind Forecasting Performance*
  - *Wind Performance and Curtailments*
  - *BTM Solar Performance*
  - *BTM Solar Forecasting Performance*
  - *Net Load Forecasting Performance*
  - *Lake Erie Circulation and ISO Schedules*
  
- ◆ **Broader Regional Market Performance Metrics**
  - *PAR Interconnection Congestion Coordination Monthly Value*
  - *PAR Interconnection Congestion Coordination Daily Value*
  - *Regional Generation Congestion Coordination Monthly Value*
  - *Regional Generation Congestion Coordination Daily Value*
  - *Regional RT Scheduling - PJM Monthly Value*
  - *Regional RT Scheduling - PJM Daily Value*
  
- ◆ **Market Performance Metrics**
  - *Monthly Statewide Uplift Components and Rate*
  - *RTM Congestion Residuals Monthly Trend*
  - *RTM Congestion Residuals Daily Costs*
  - *RTM Congestion Residuals Event Summary*
  - *RTM Congestion Residuals Cost Categories*
  - *DAM Congestion Residuals Monthly Trend*
  - *DAM Congestion Residuals Daily Costs*
  - *DAM Congestion Residuals Cost Categories*
  - *NYCA Unit Uplift Components Monthly Trend*
  - *NYCA Unit Uplift Components Daily Costs*
  - *Local Reliability Costs Monthly Trend & Commitment Hours*
  - *TCC Monthly Clearing Price with DAM Congestion*
  - *ICAP Spot Market Clearing Price*
  - *UCAP Awards*

## August 2020 Operations Performance Highlights

- Peak load of 29,685 MW occurred on 08/10/2020 HB 17
- All-time summer capability period peak load of 33,956 MW occurred on 7/19/2013 HB 16
- 25.25 hours of Thunder Storm Alerts were declared
- 0 hours of NERC TLR level 3 curtailment
- Warmer than normal temperatures offset the COVID-19 load impacts in August
- To reduce risks from COVID-19, the NYISO continues to take several actions to maintain critical business operations and protect the health and well-being of our employees and stakeholders.
- The following table identifies the estimated production cost savings associated with the Broader Regional Market initiatives.

	Current Month Value (\$M)	Year-to-Date Value (\$M)
<b>NY Savings from PJM-NY Congestion Coordination</b>	(\$0.19)	\$2.75
<b>NY Savings from PJM-NY Coordinated Transaction Scheduling</b>	(\$0.16)	(\$0.57)
<b>NY Savings from NE-NY Coordinated Transaction Scheduling</b>	\$0.65	\$1.69
<b>Total NY Savings</b>	<b>\$0.30</b>	<b>\$3.87</b>
<b>Regional Savings from PJM-NY Coordinated Transaction Scheduling</b>	\$0.49	\$1.66
<b>Regional Savings from NE-NY Coordinated Transaction Scheduling</b>	\$0.16	\$0.34
<b>Total Regional Savings</b>	<b>\$0.65</b>	<b>\$2.00</b>

- Statewide uplift cost monthly average was (\$0.33)/MWh
- The following table identifies the Monthly ICAP spot market prices and the price delta.

Spot Auction Price Results	NYCA	Lower Hudson Valley Zones	New York City Zone	Long Island Zone
September 2020 Spot Price	\$2.78	\$2.78	\$18.62	\$5.18
August 2020 Spot Price	\$2.37	\$2.37	\$18.72	\$5.17
Delta	\$0.41	\$0.41	(\$0.10)	\$0.01

- Lower Hudson Valley – Price increased by \$0.41 due to a decrease in Net Imports.
- NYCA – Price increased by \$0.41 due to a decrease in Net Imports.

## Reliability Performance Metrics

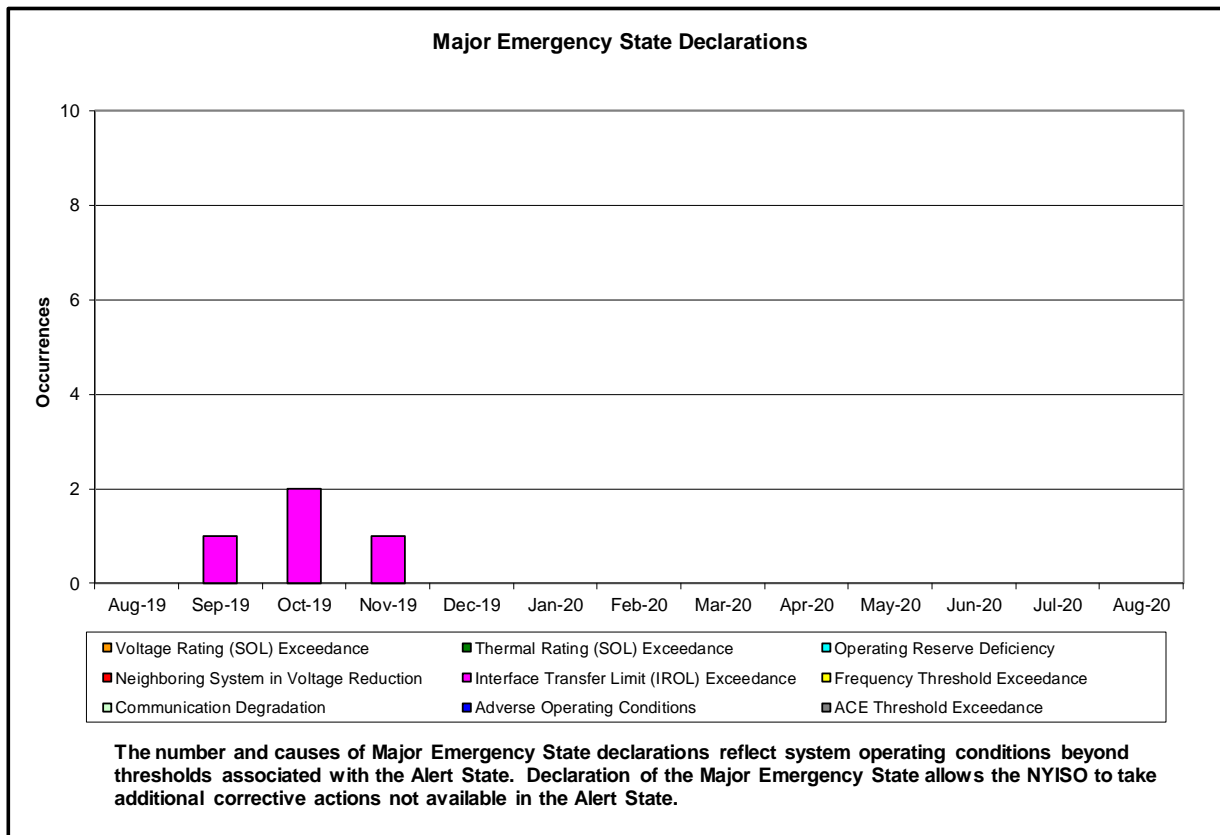
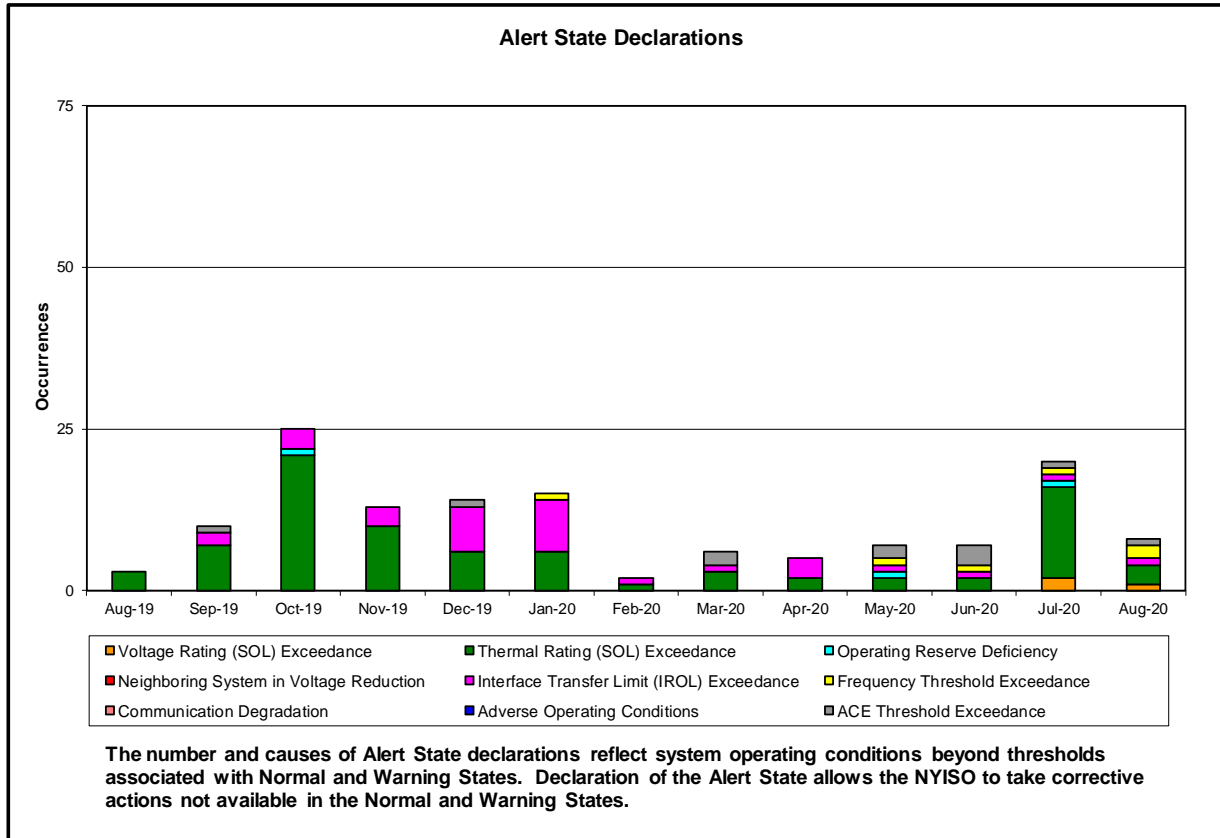

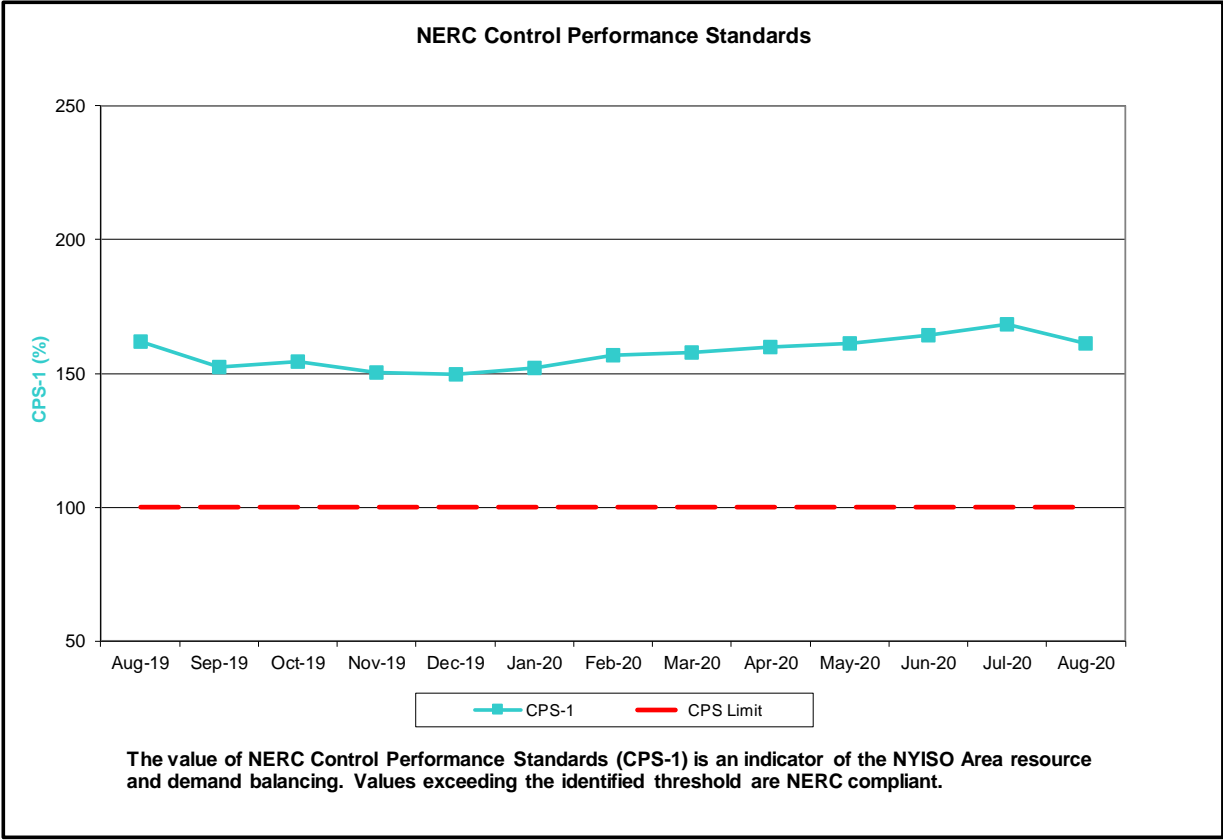
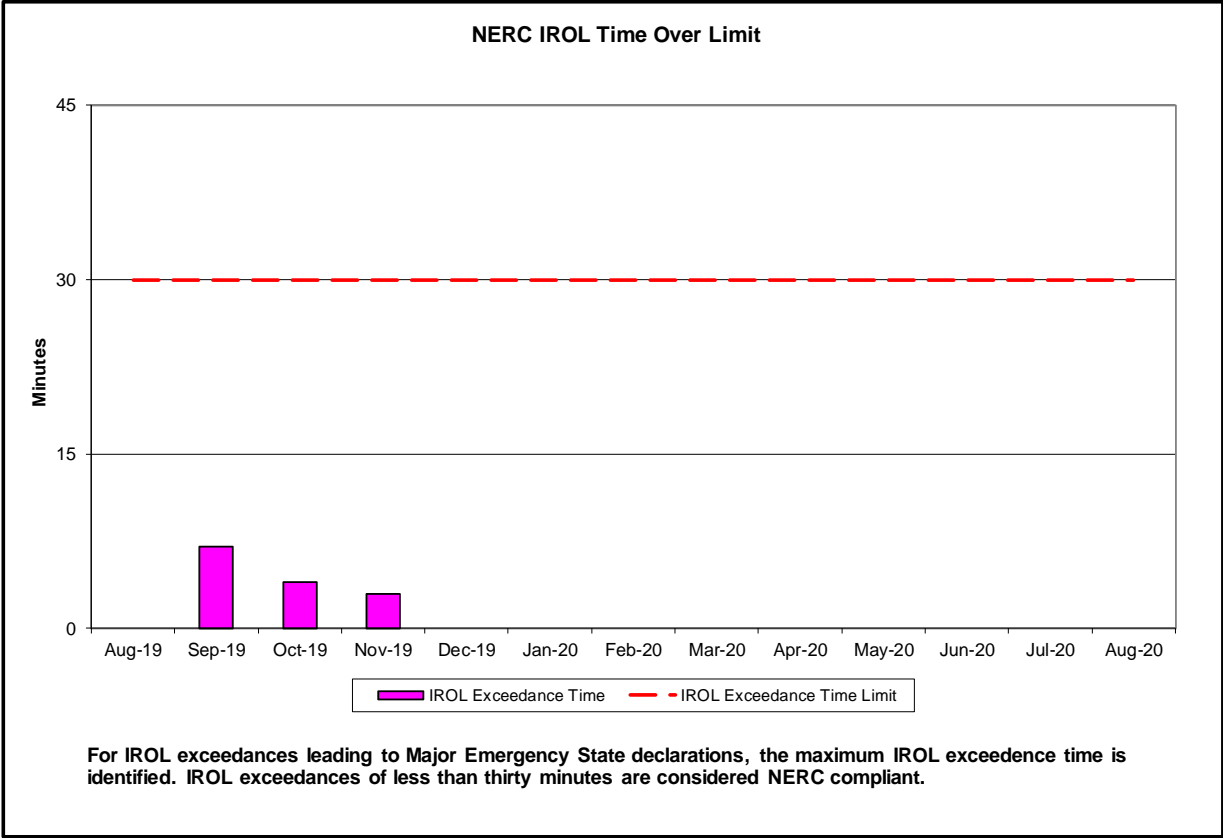

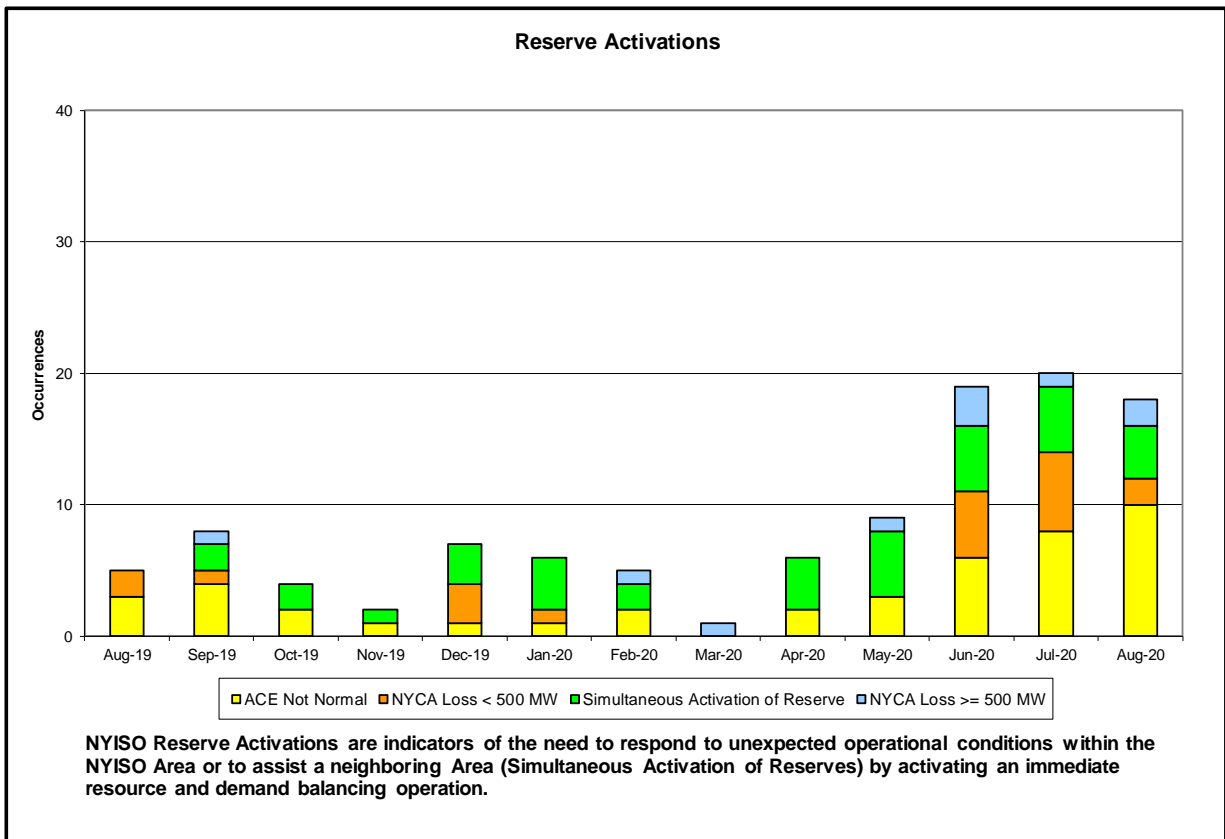
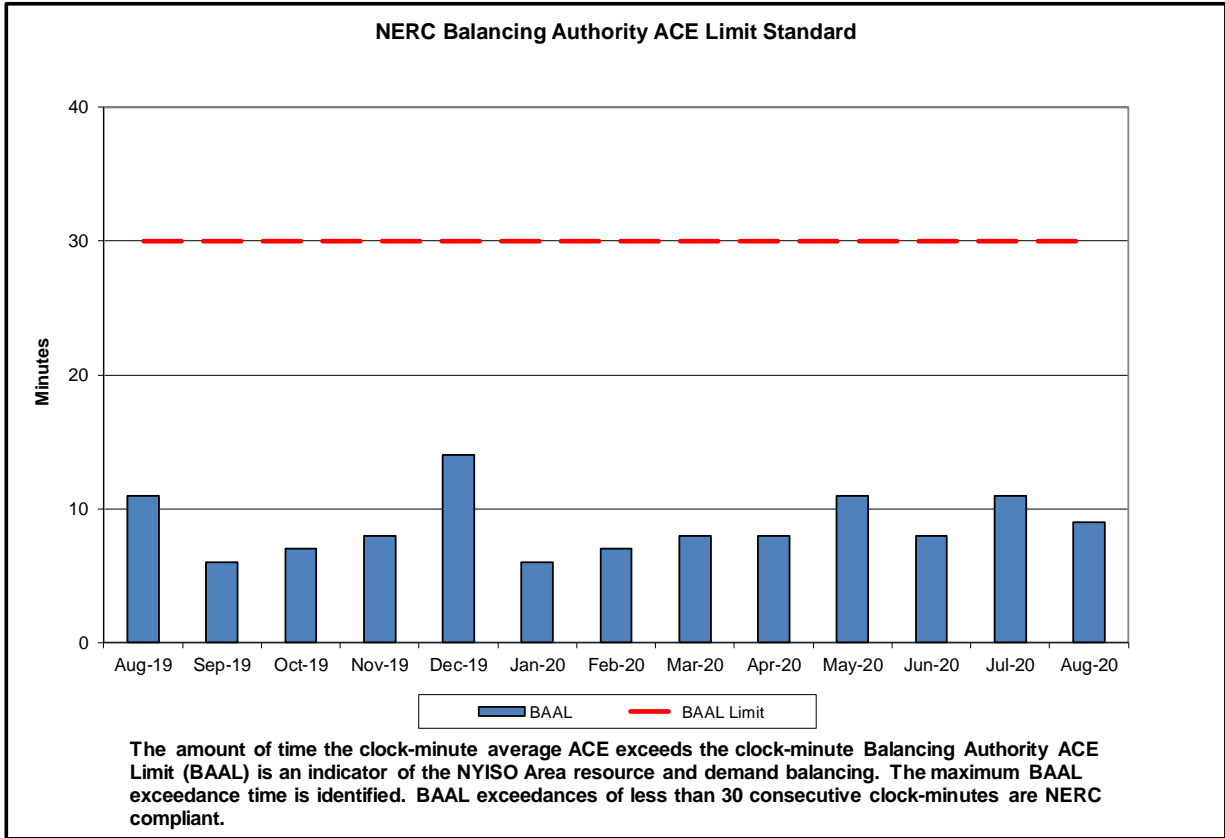



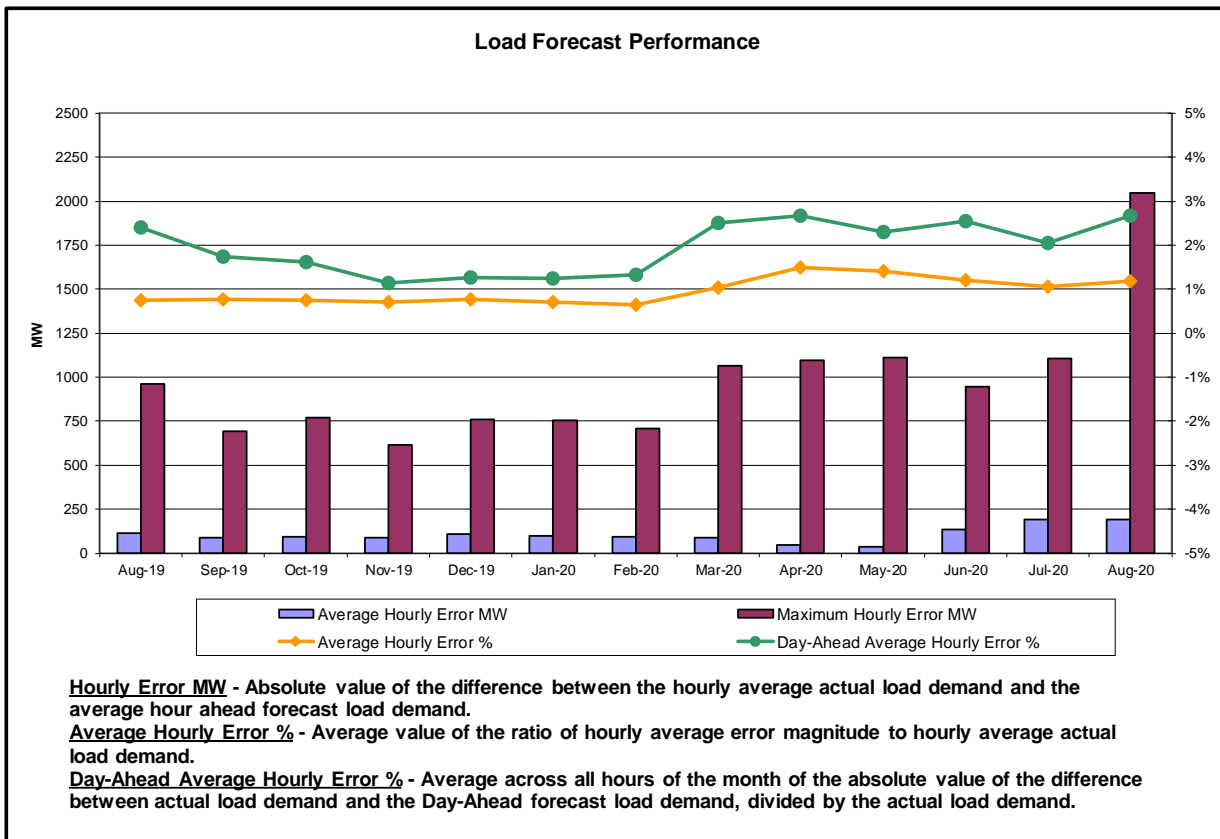
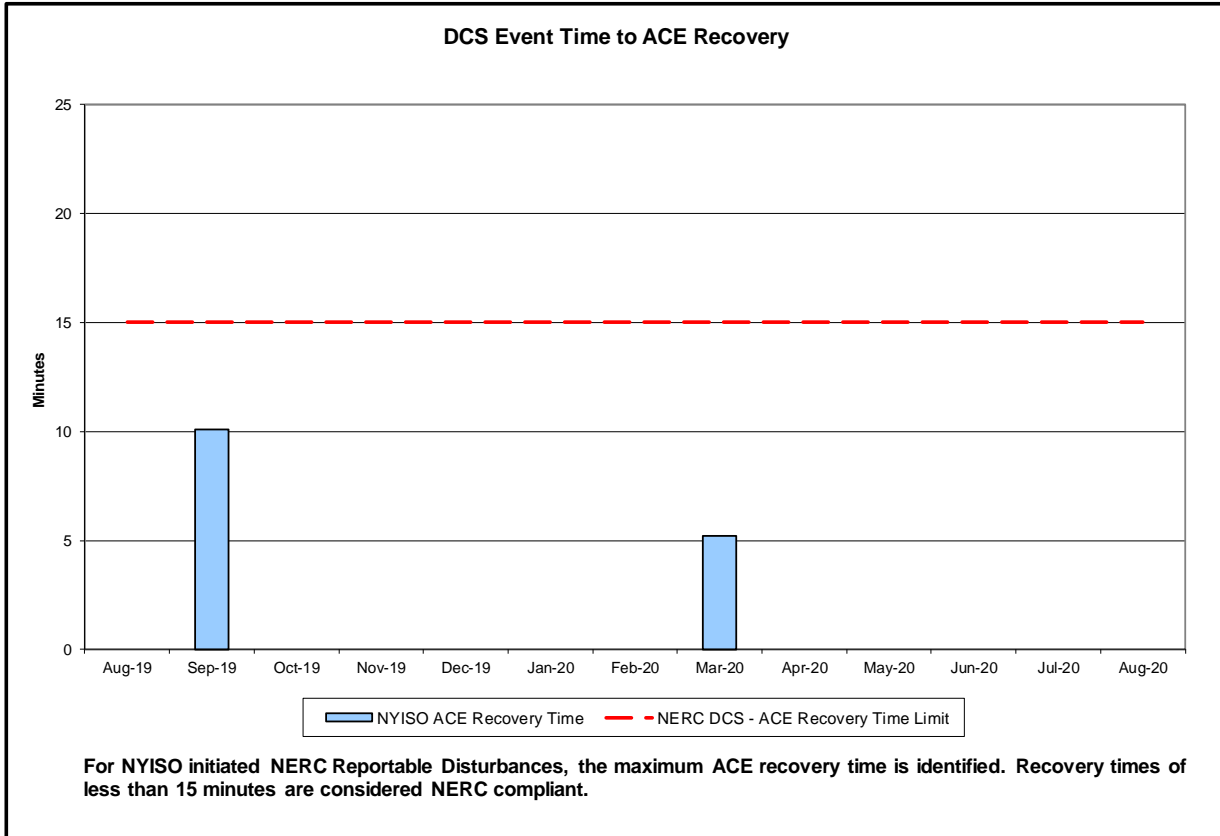

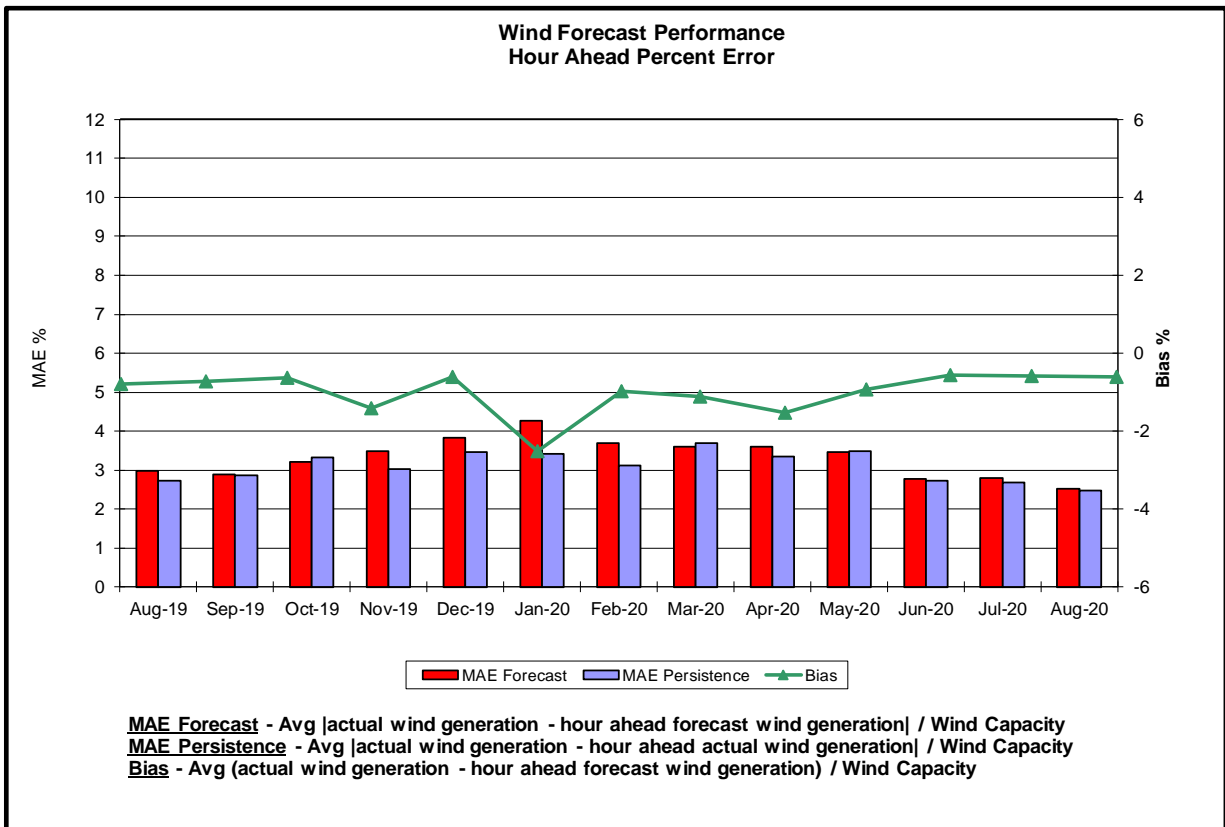
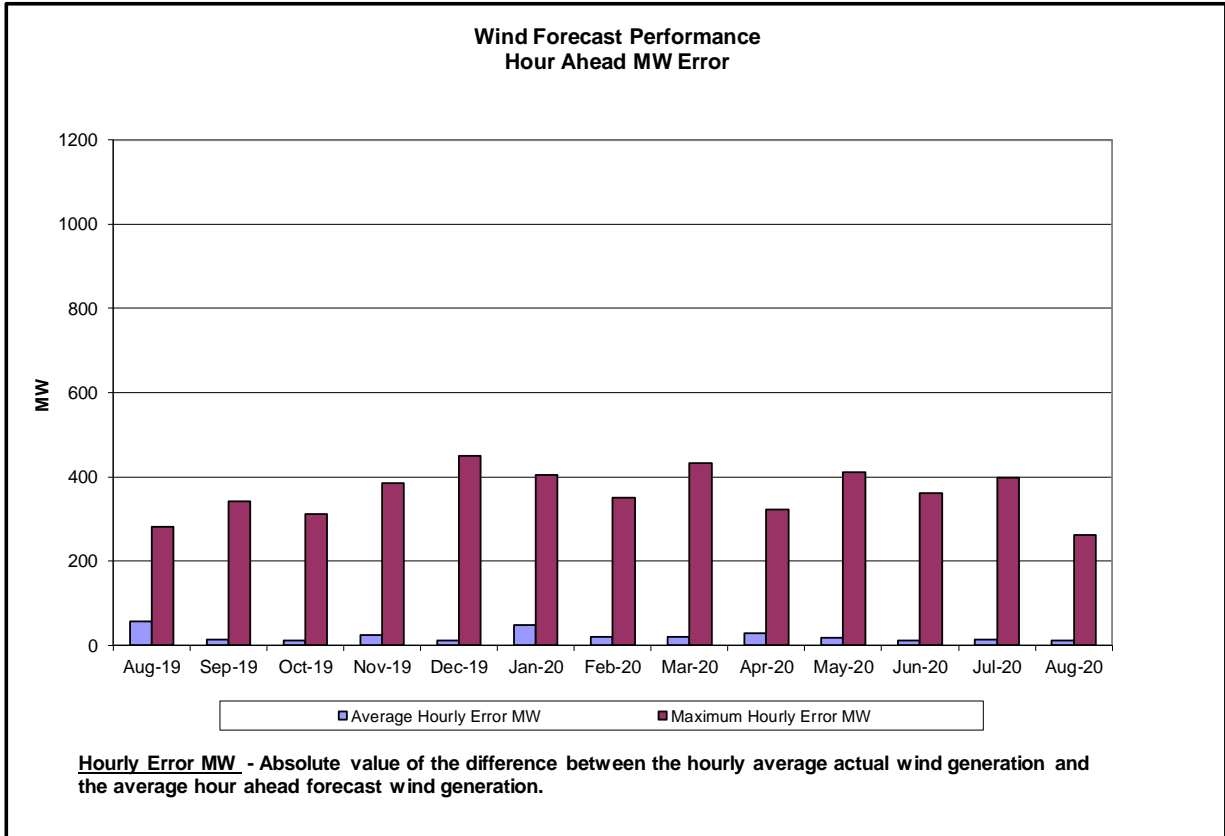

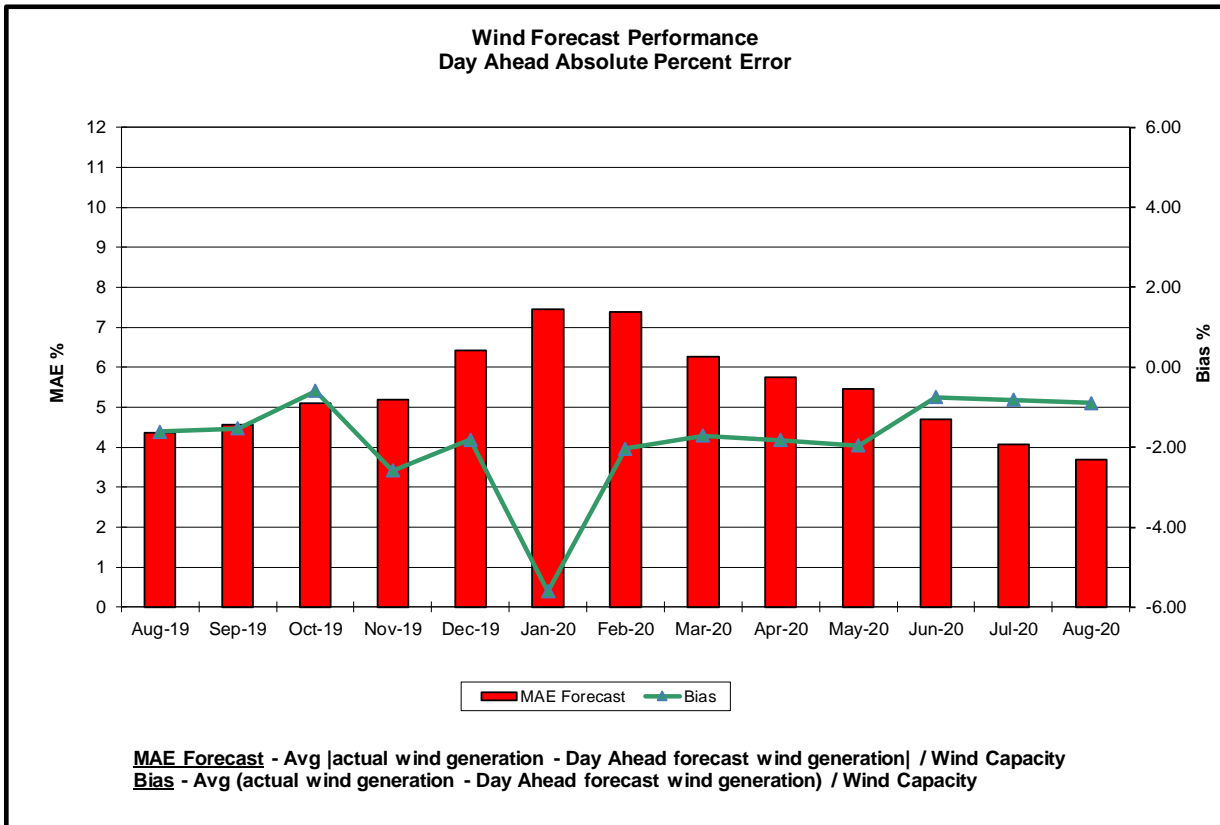
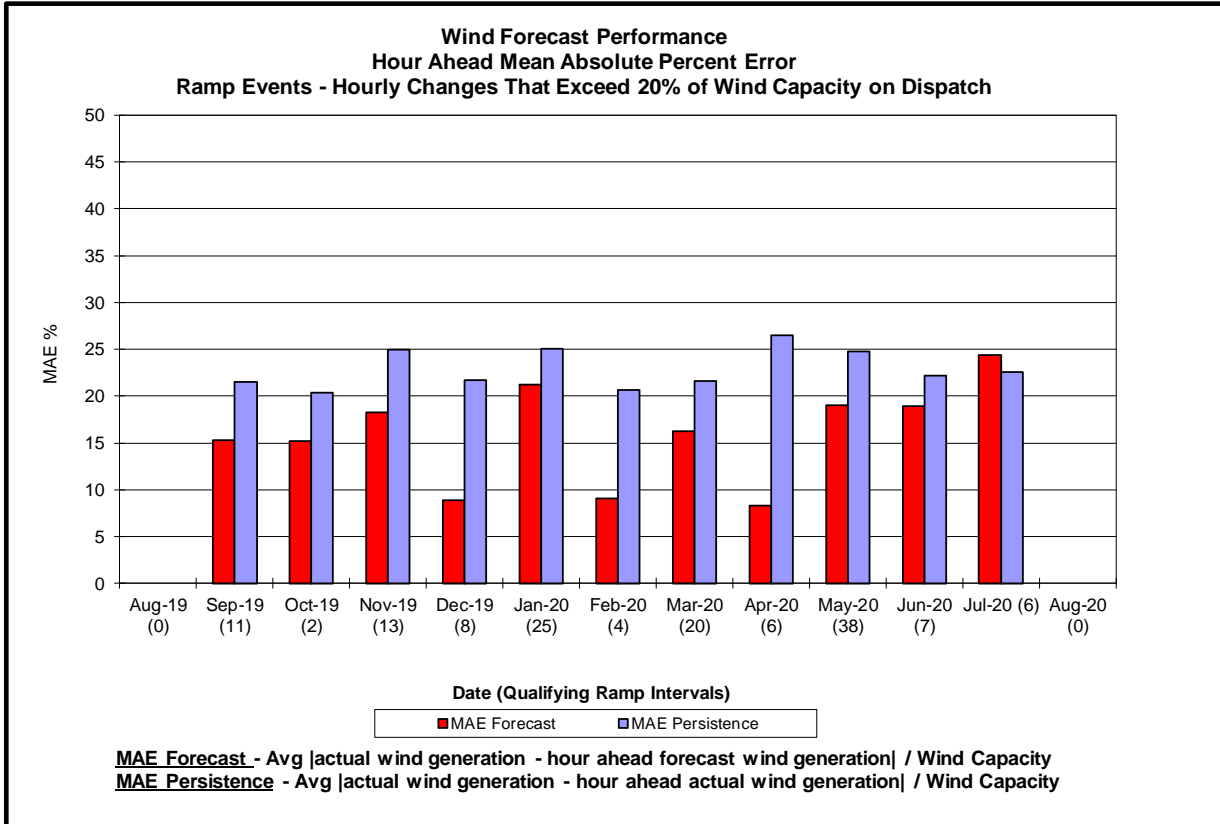

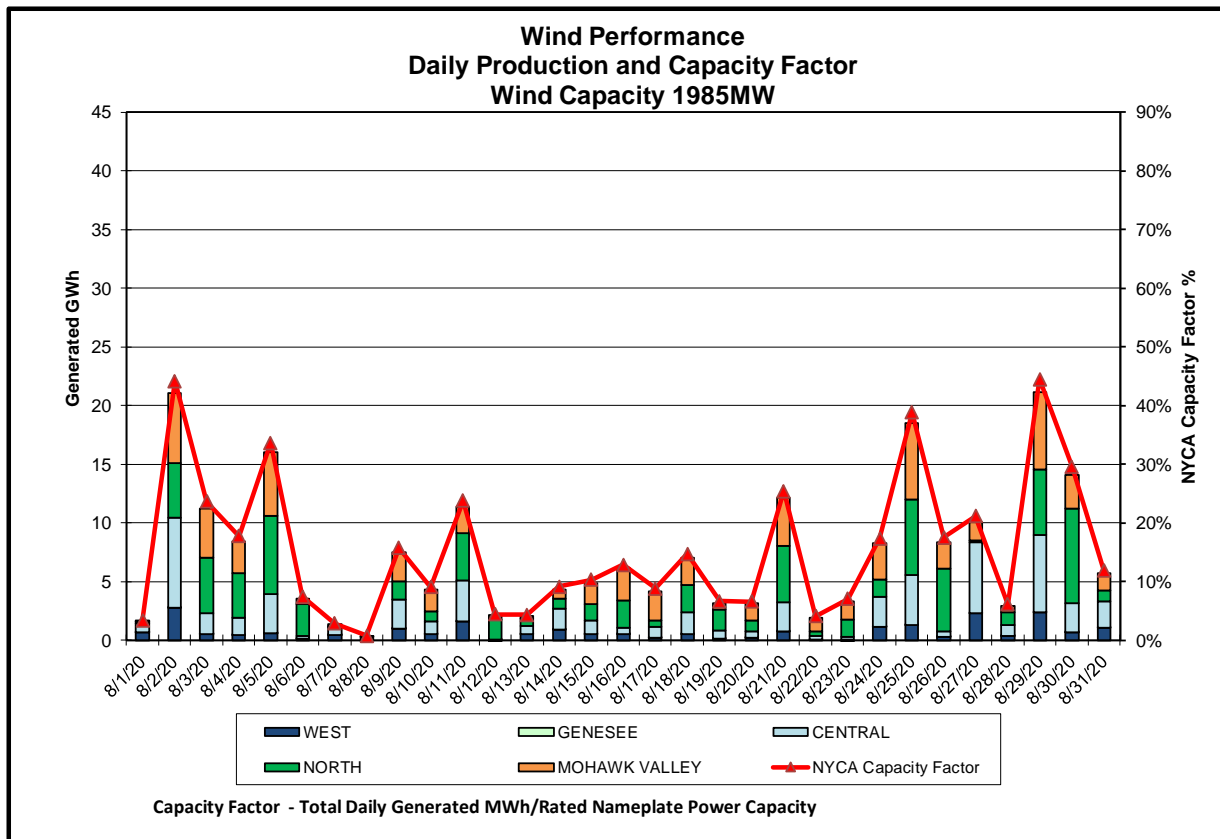
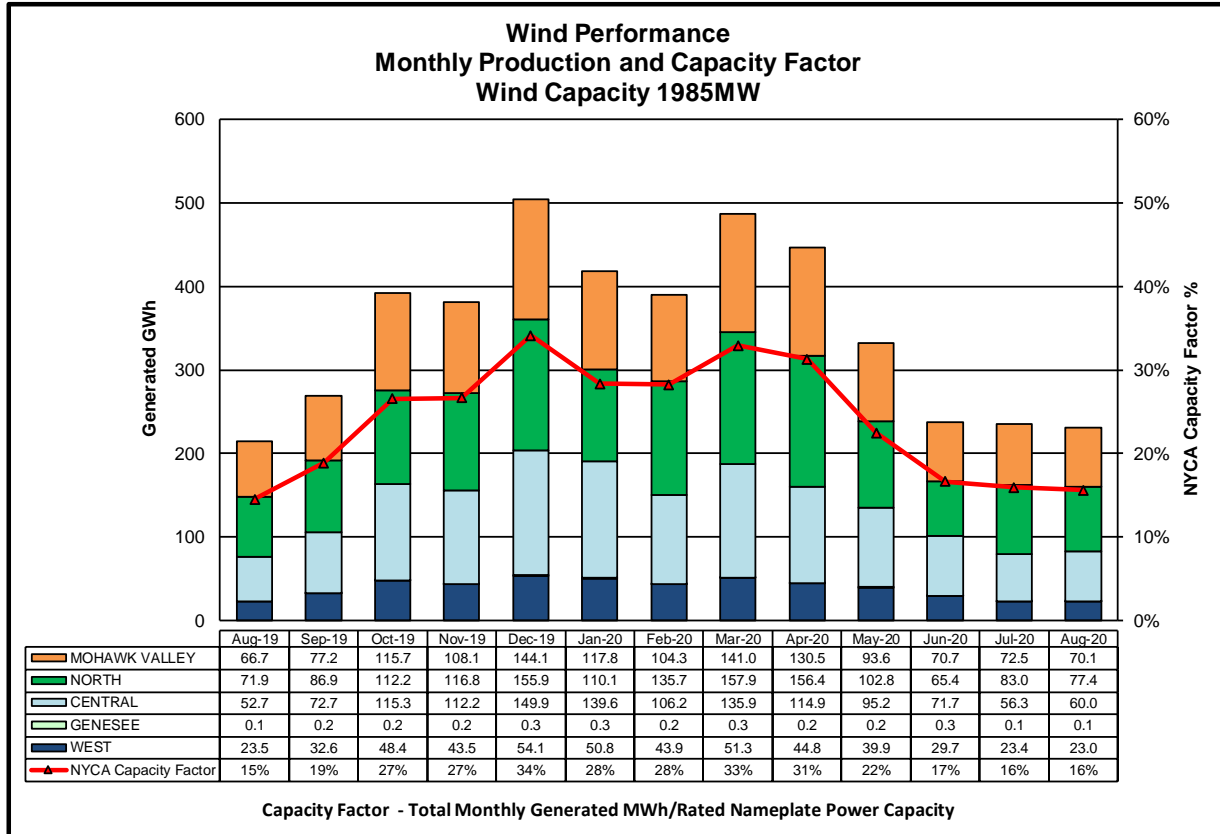

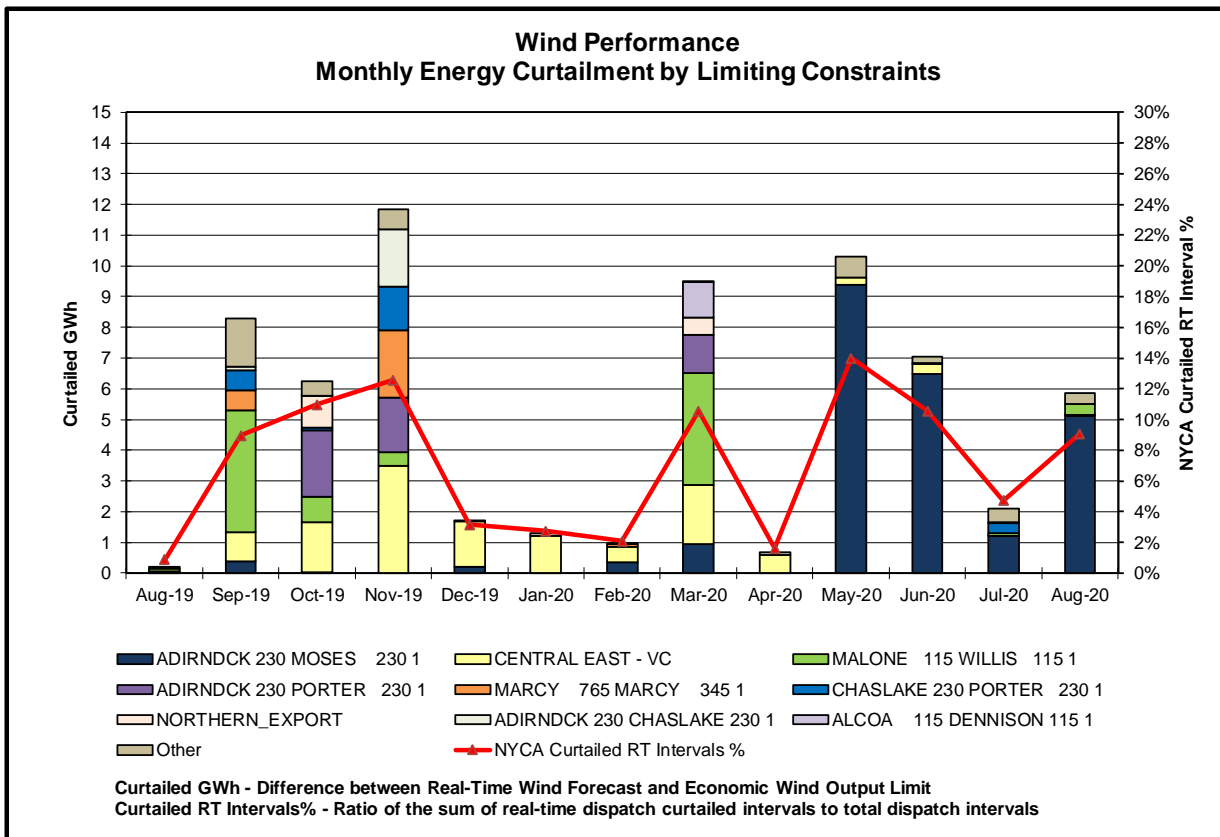
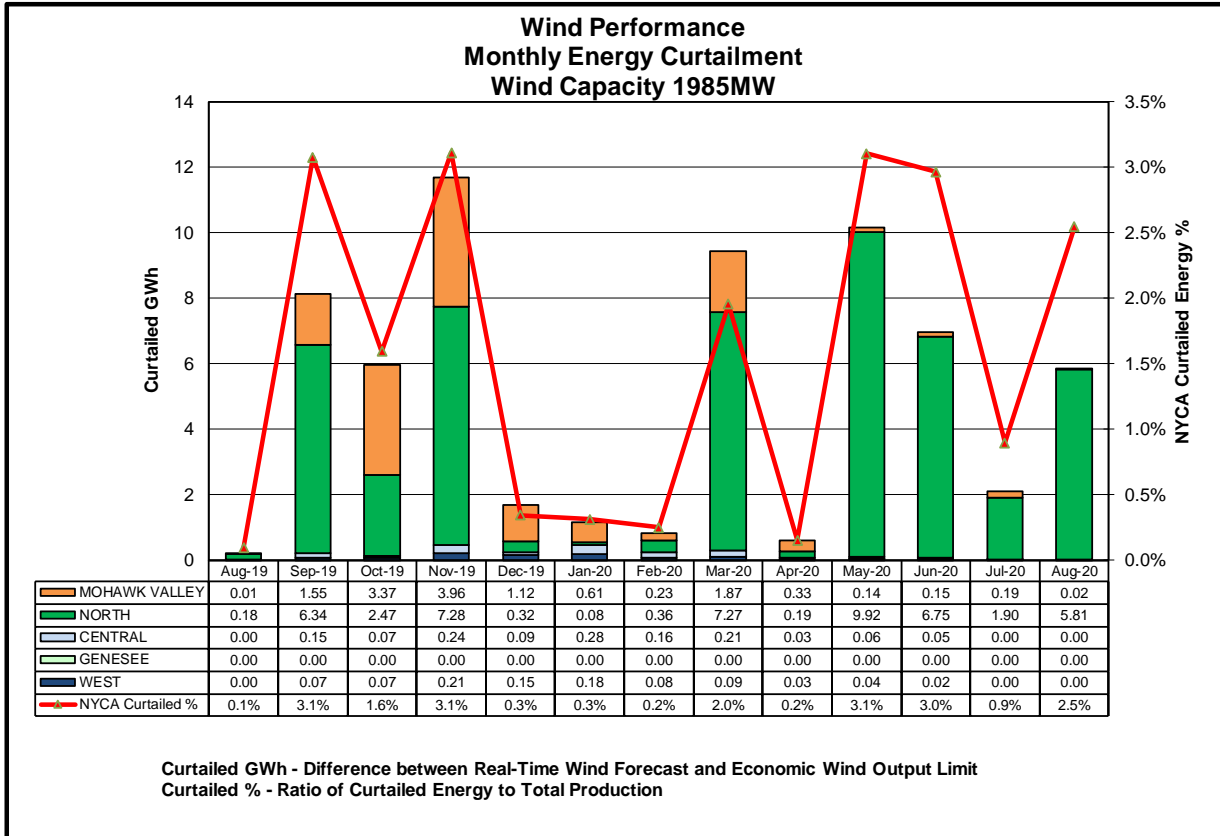

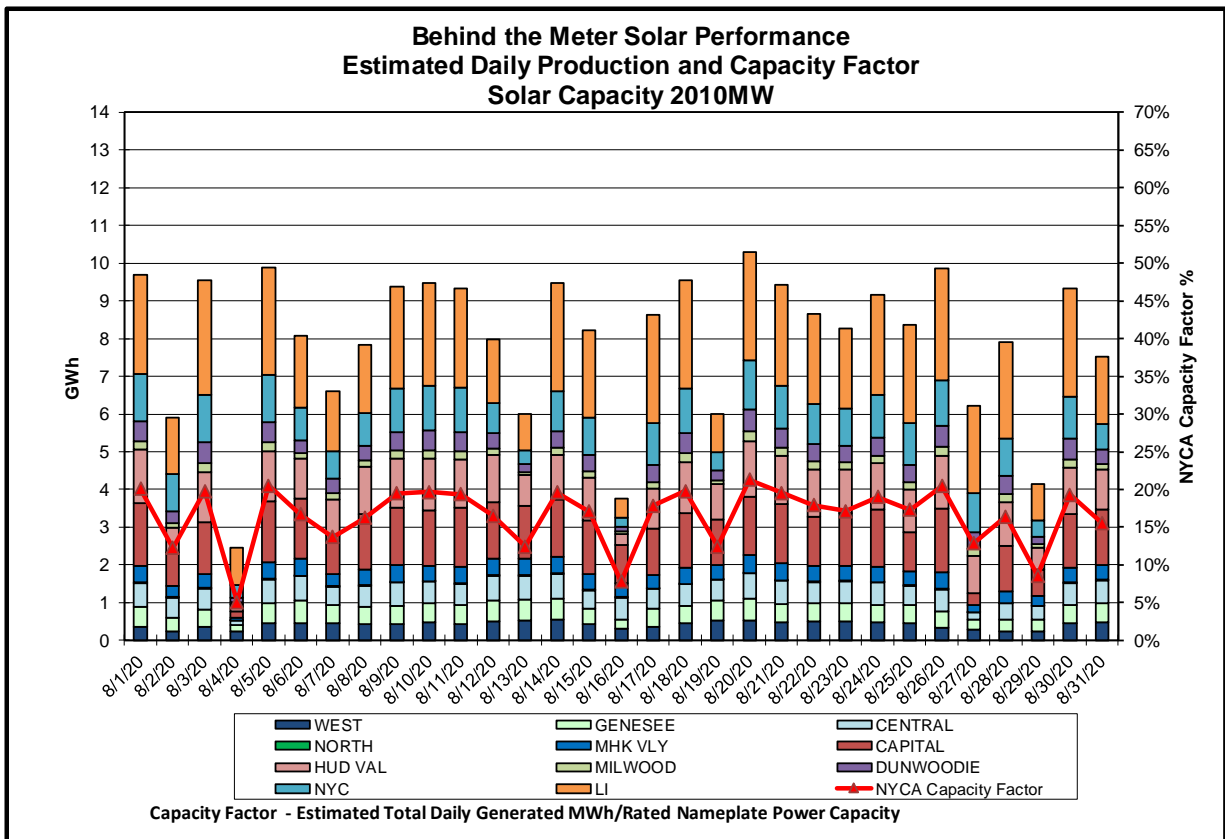
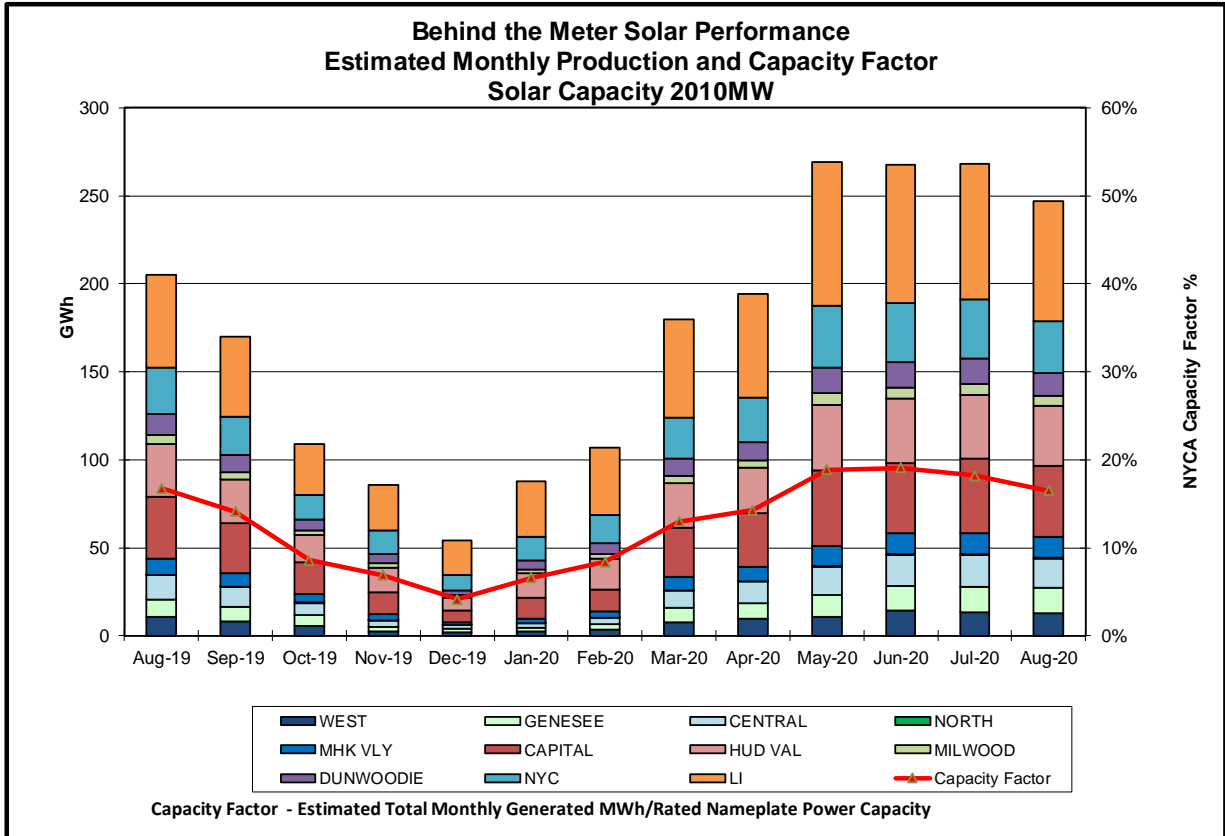

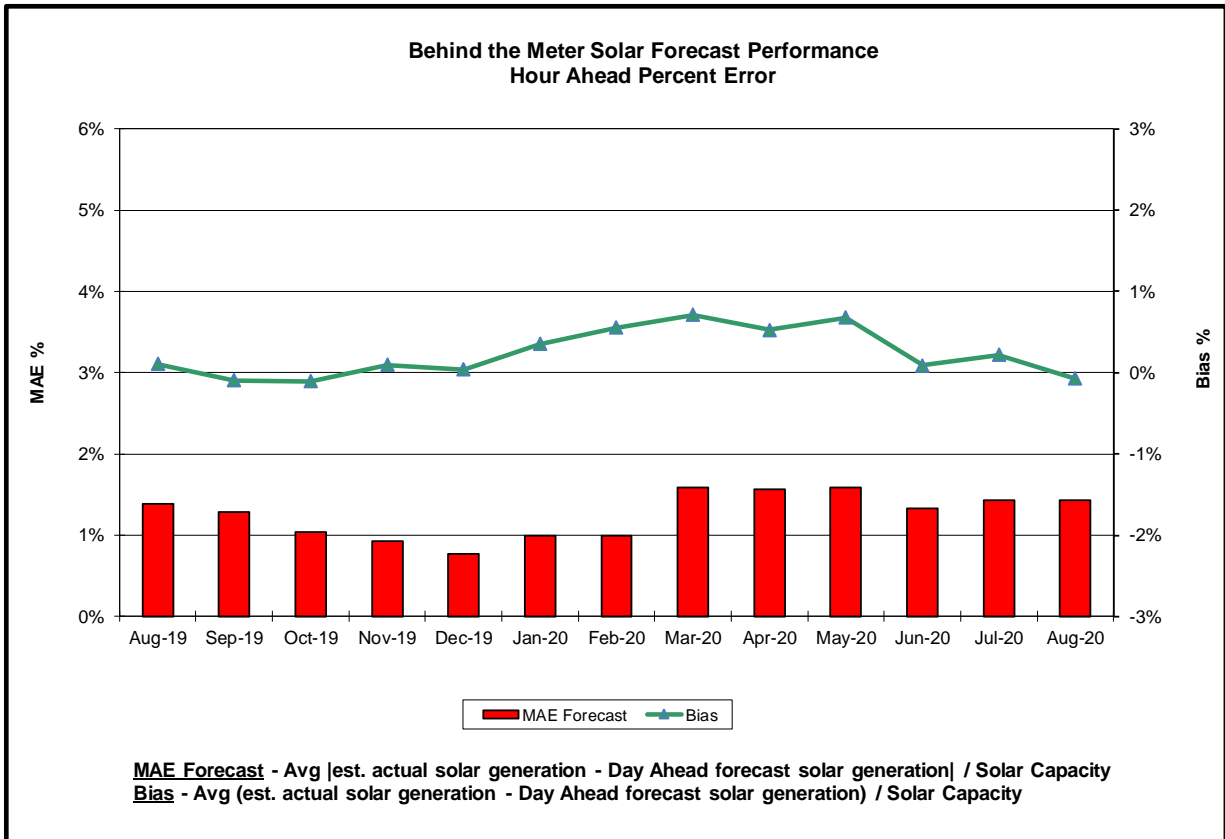
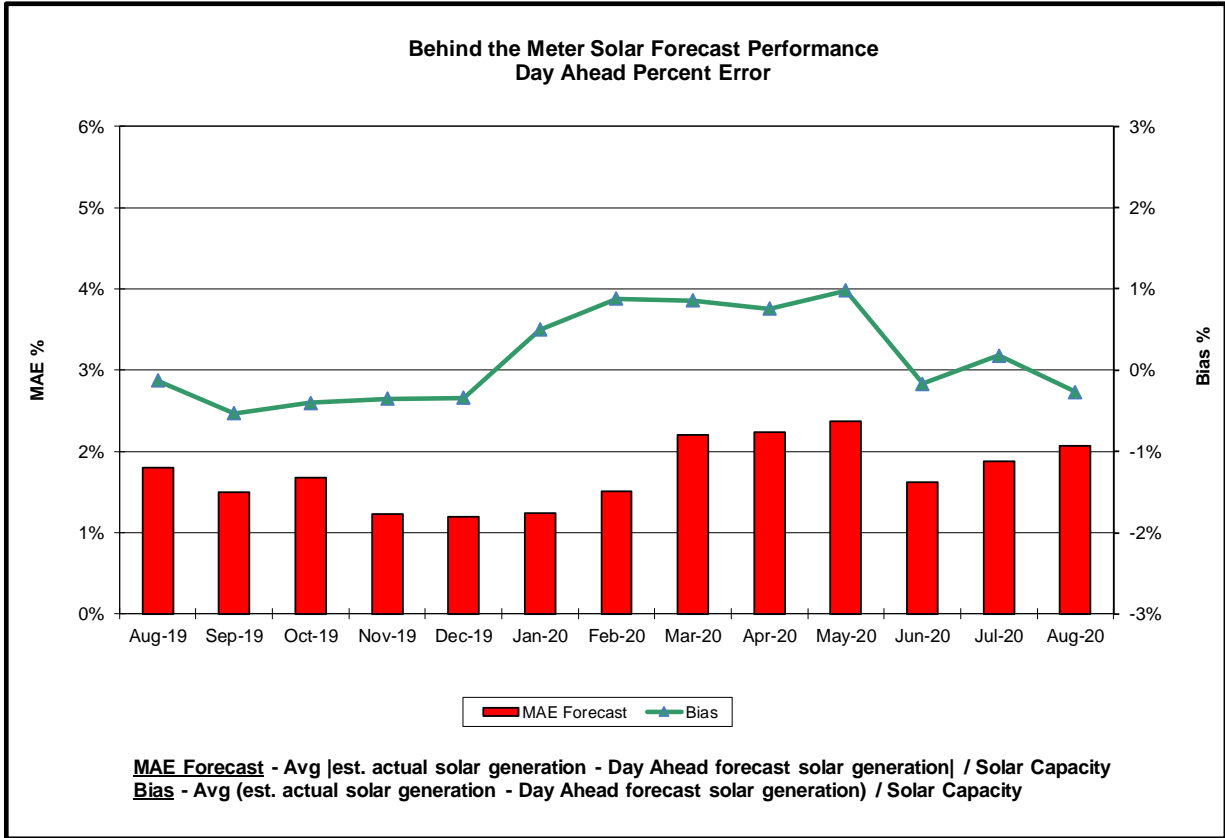

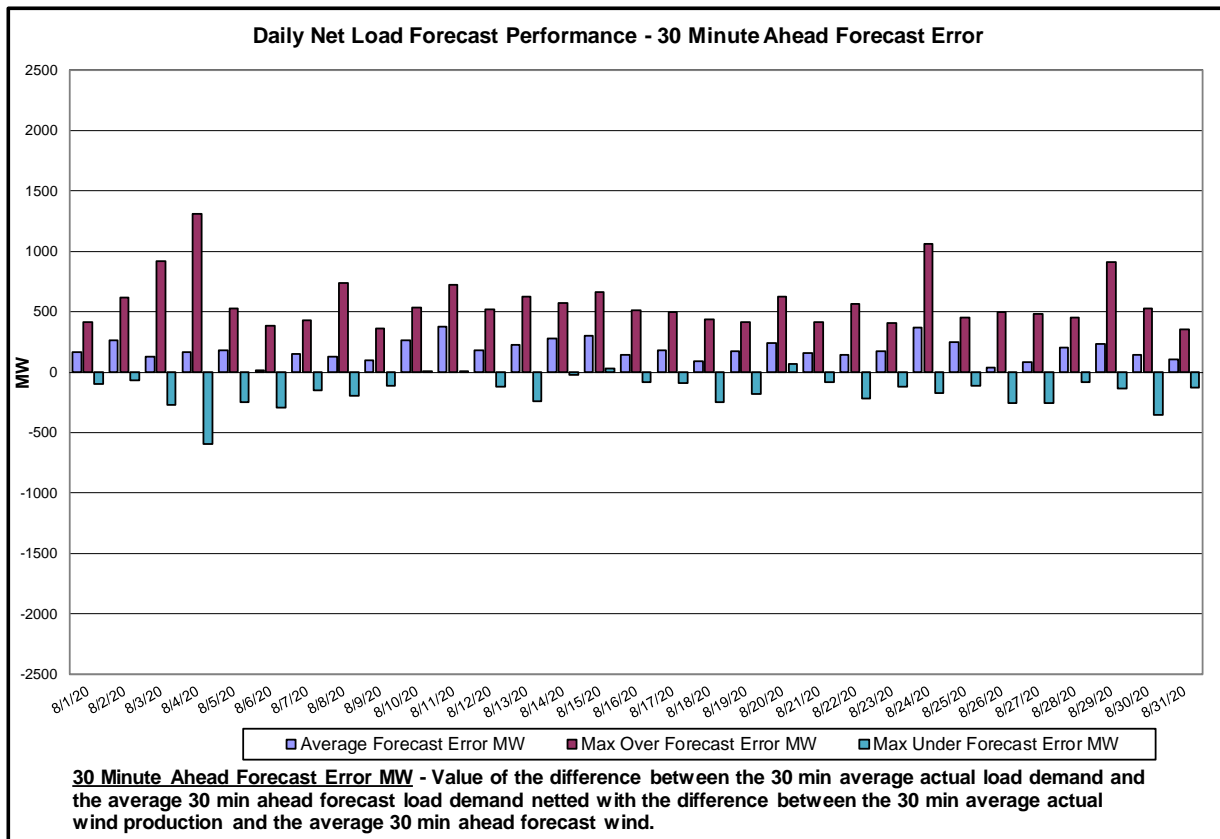
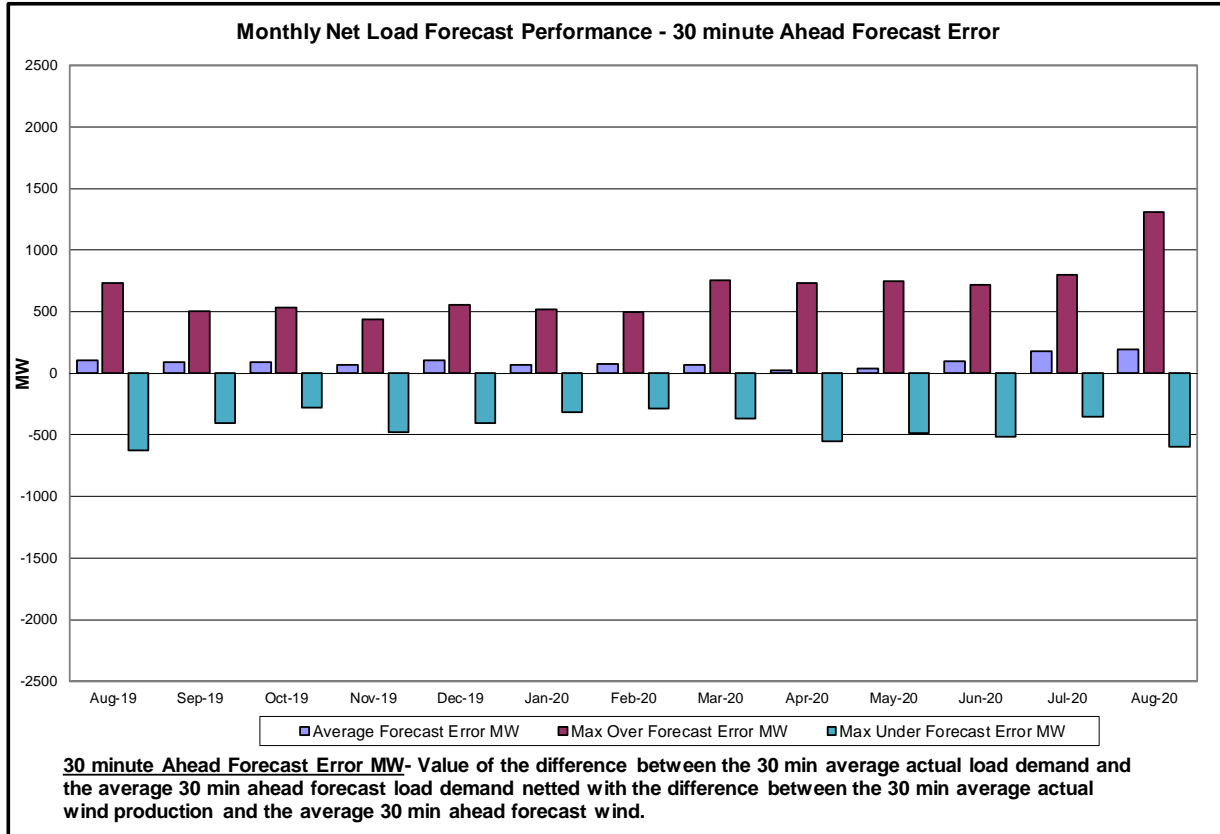



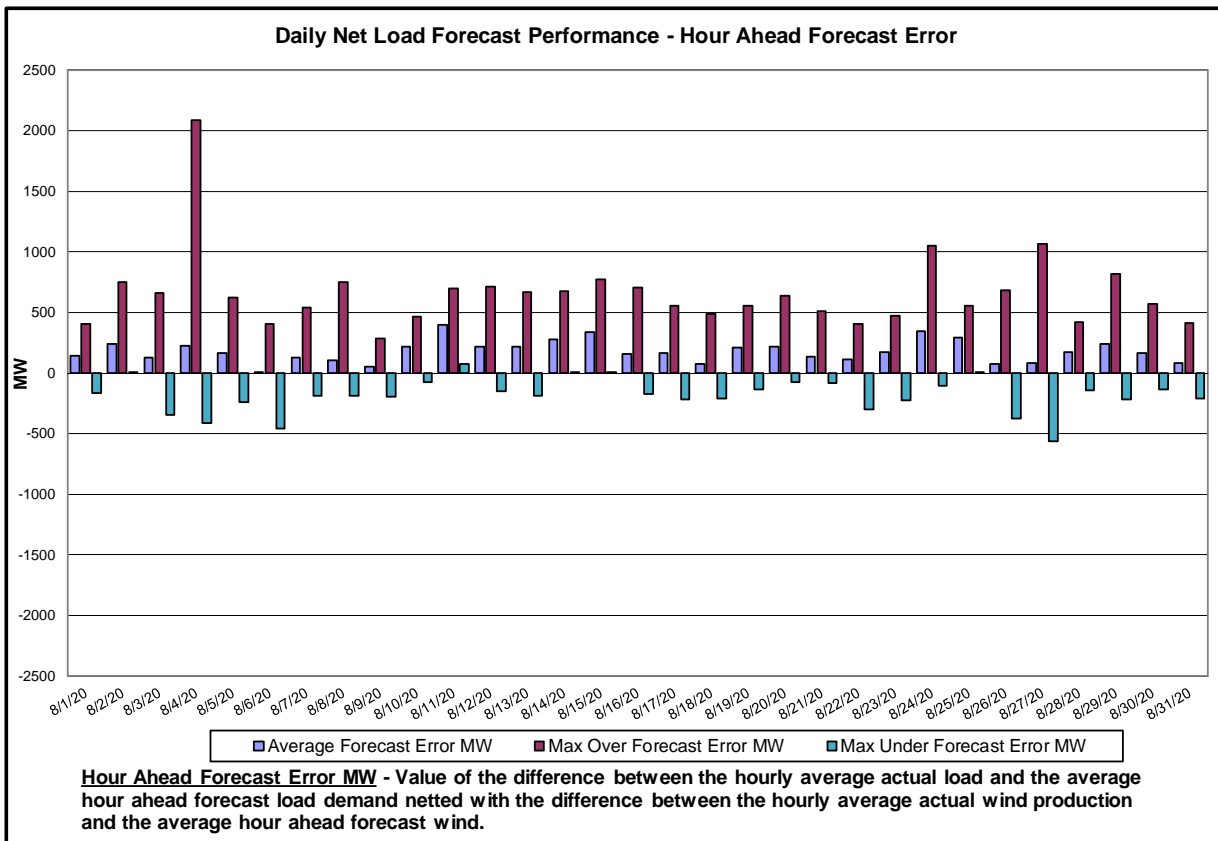
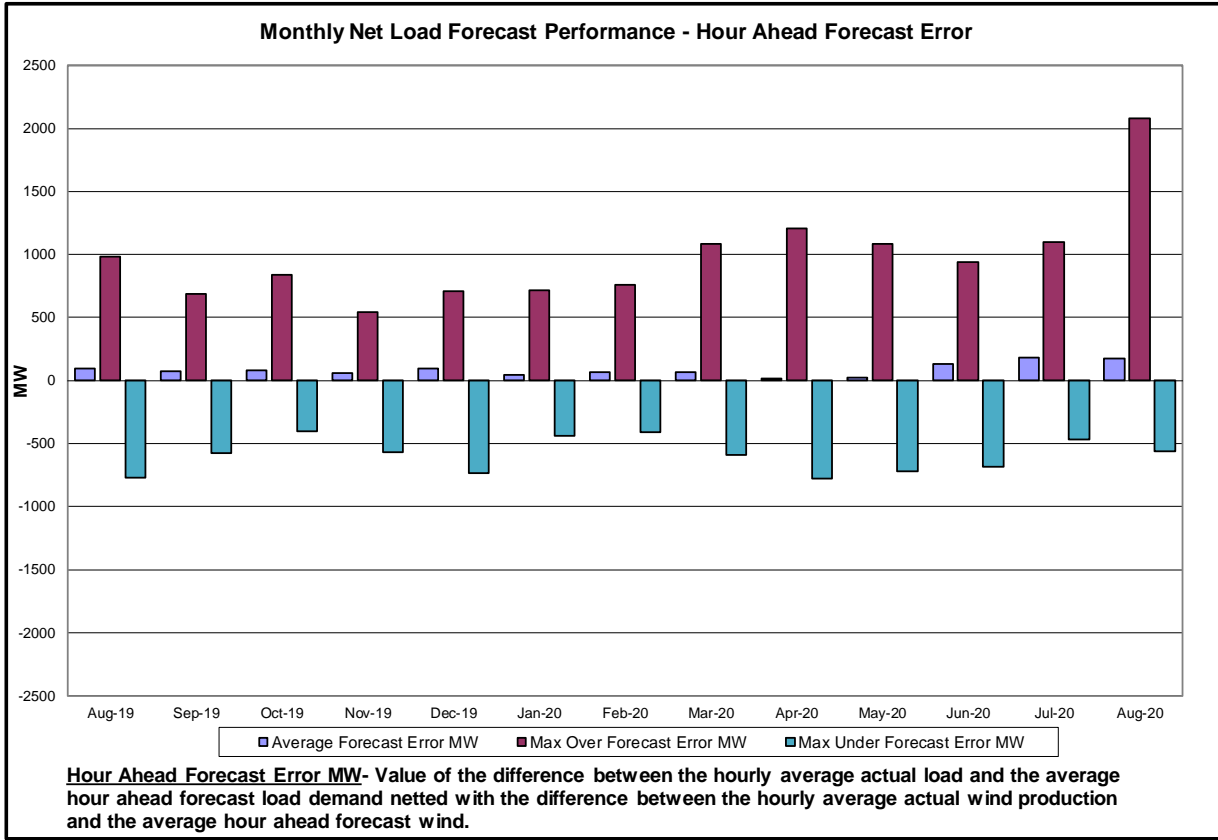

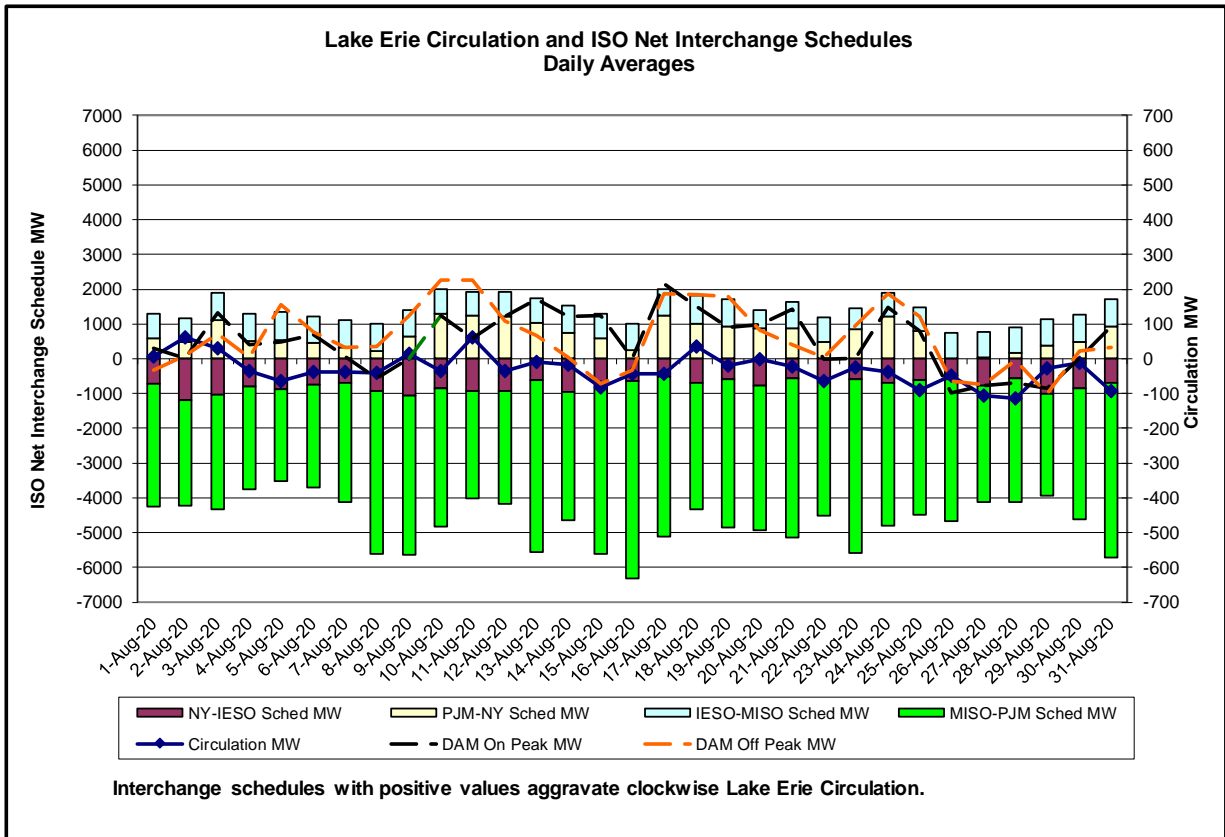
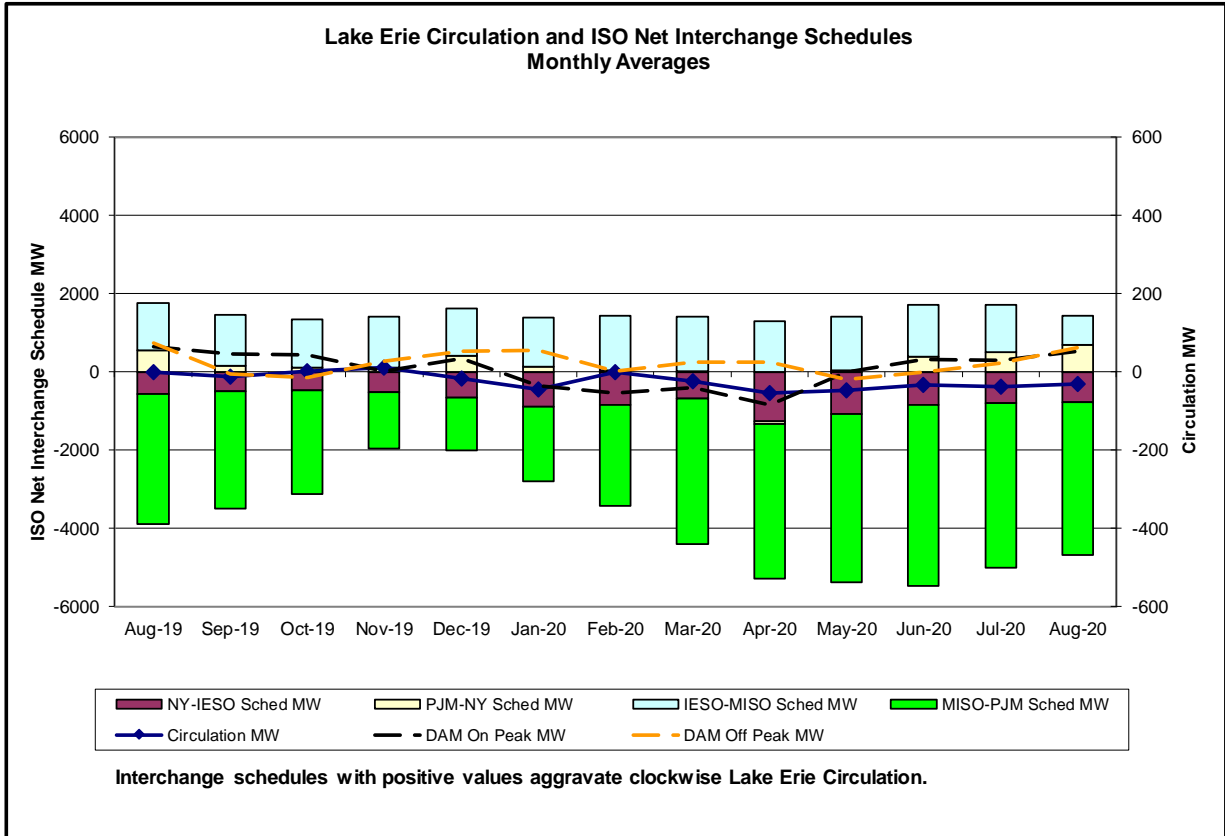

### Broader Regional Market Performance Metrics

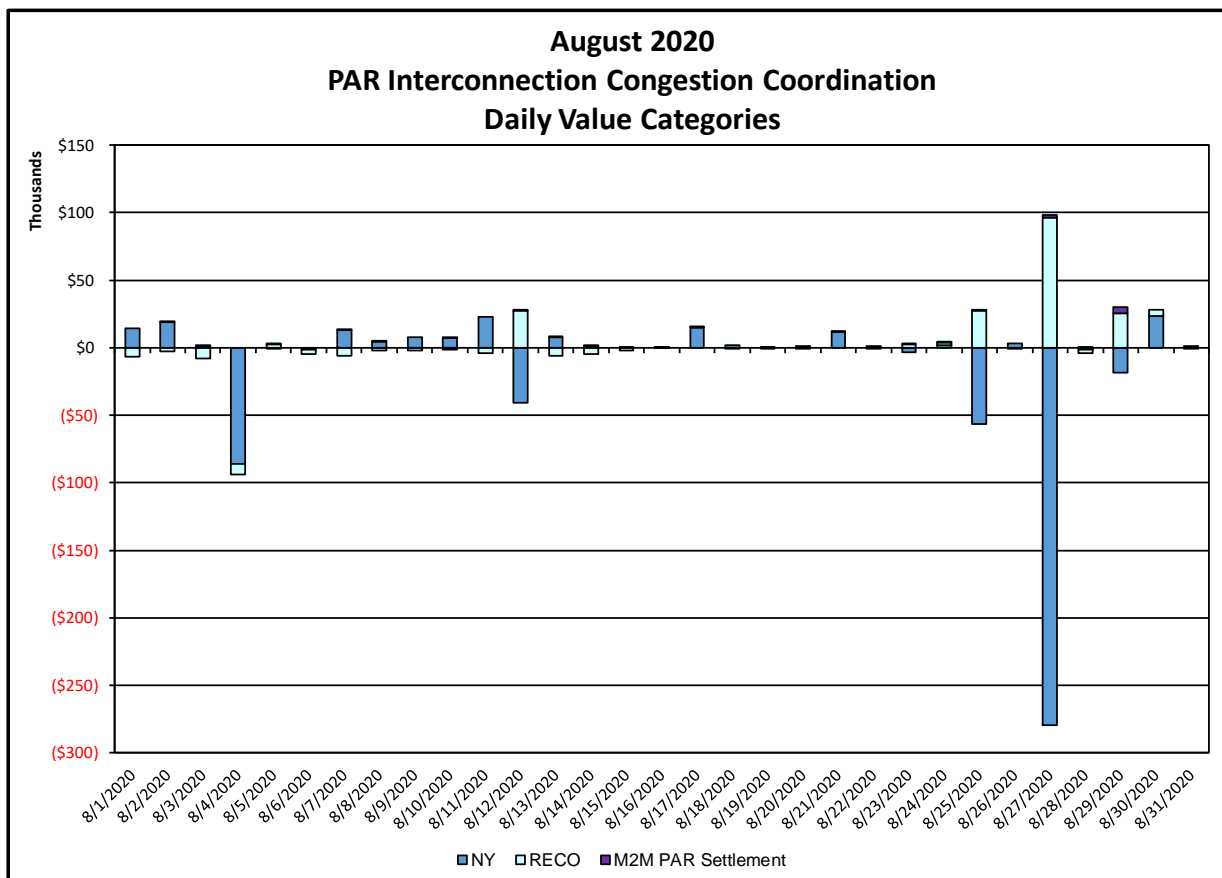
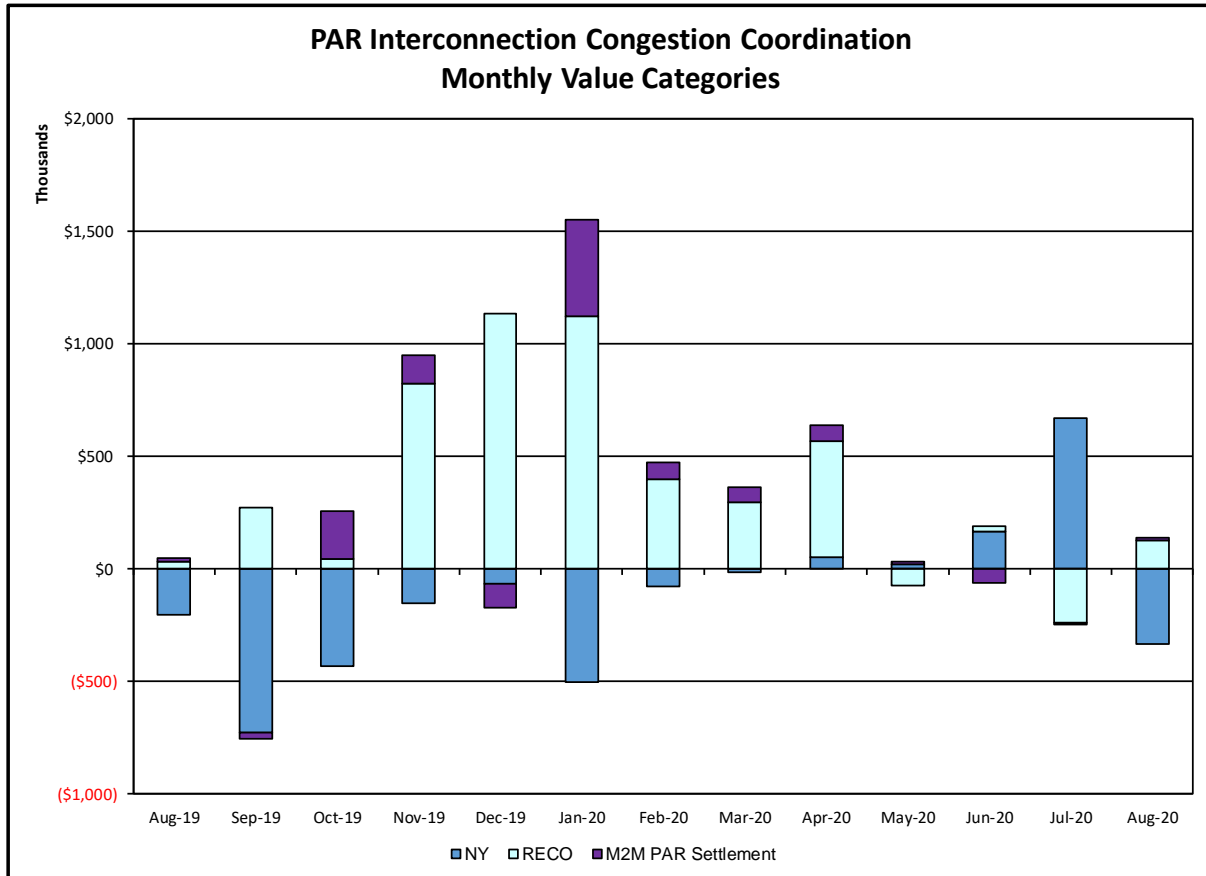

**PAR Interconnection Congestion Coordination**

<u>Category</u>	<u>Description</u>
NY	Represents the value NY realizes from Market-to-Market PAR Coordination when experiencing congestion. This is the estimated savings to NY for additional deliveries into NY
RECO	Represents the value of PJM's obligation to deliver 80% of service to RECO load over Ramapo 5018. This is the estimated reduction in NYCA congestion due to the PJM delivery of RECO over Ramapo 5018.
M2M PAR Settlement	Market-to-Market PAR Coordination settlement on coordinated flowgates. Through April 2017 this value was included in the NY and RECO categories. The positive sign convention indicates settlement to NY while the negative indicates settlement to PJM.

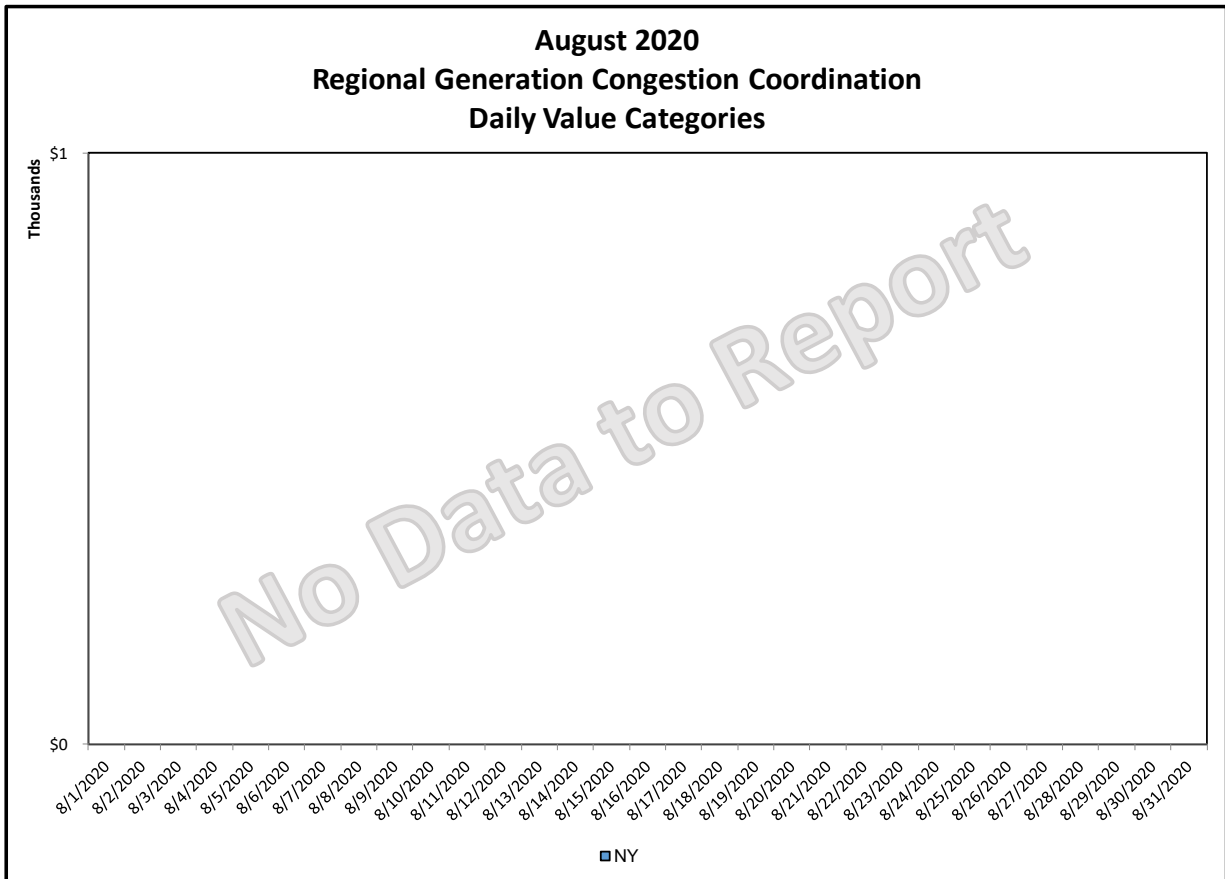
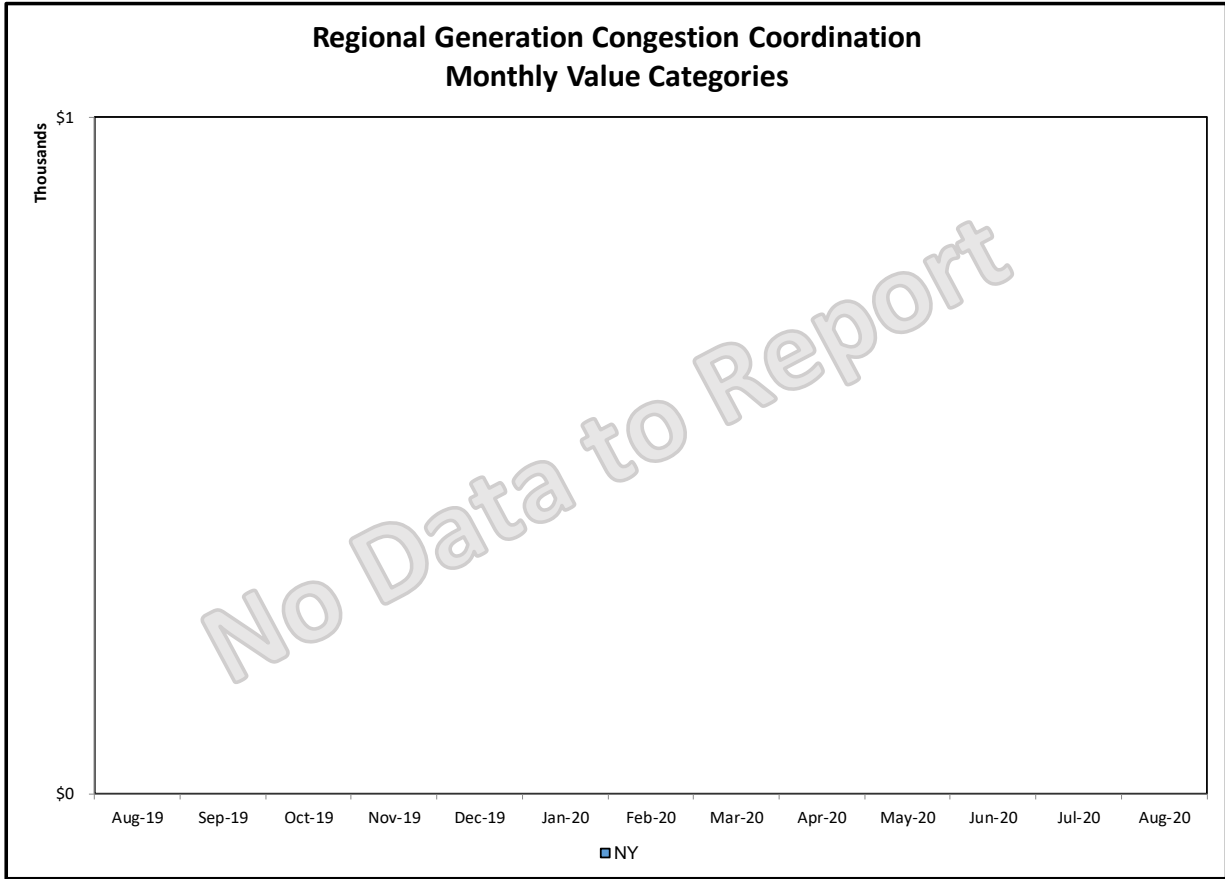

**Regional Generation Congestion Coordination**

**Category**

NY

**Description**

NYISO savings that result from PJM payments to NYISO when PJM's transmission use (PJM's market flow) is greater than PJM's entitlement of the NY transmission system and NYISO is incurring Western or Central NY congestion. Additionally, NYISO savings may result from the more efficient regional utilization of PJM's generation resources to directly address Western or Central NY transmission congestion.

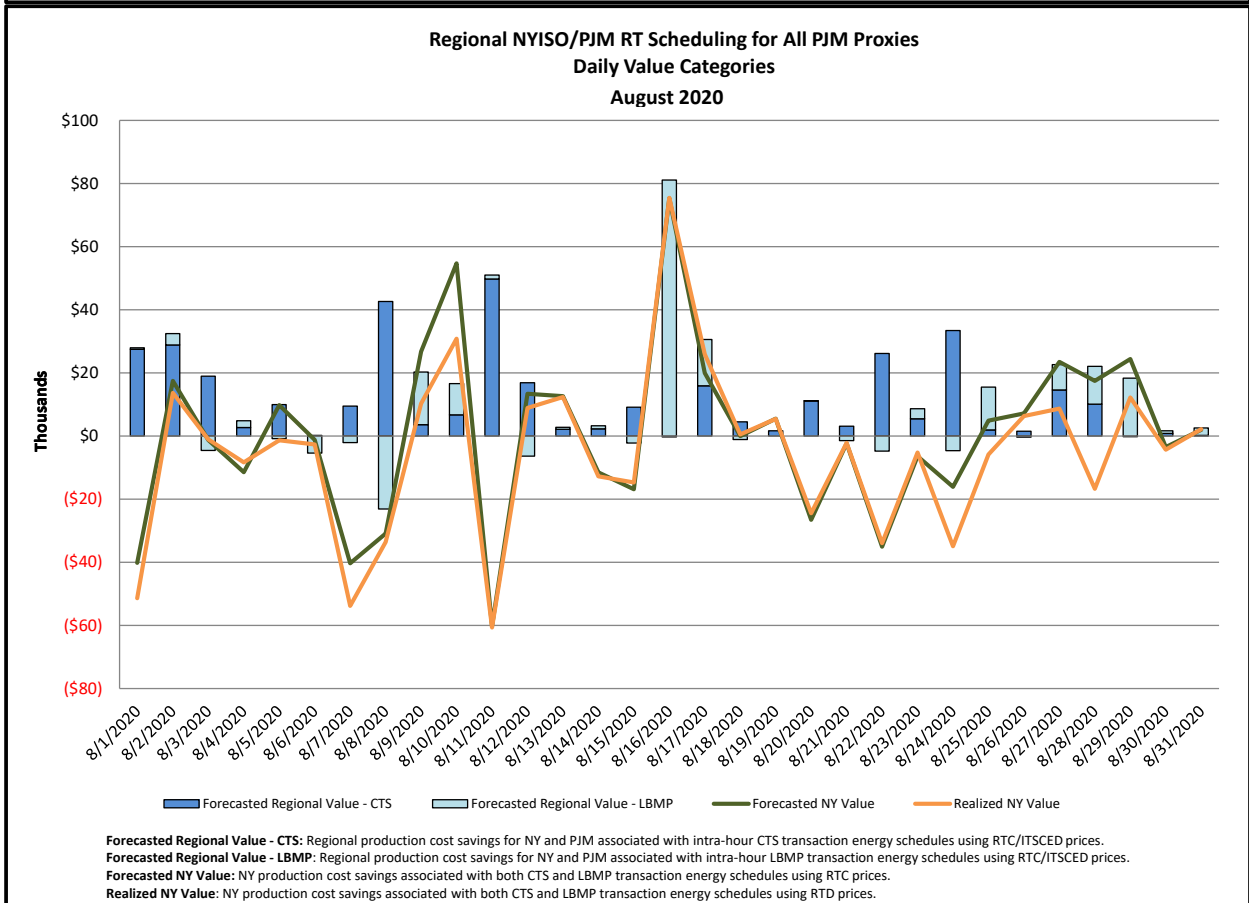
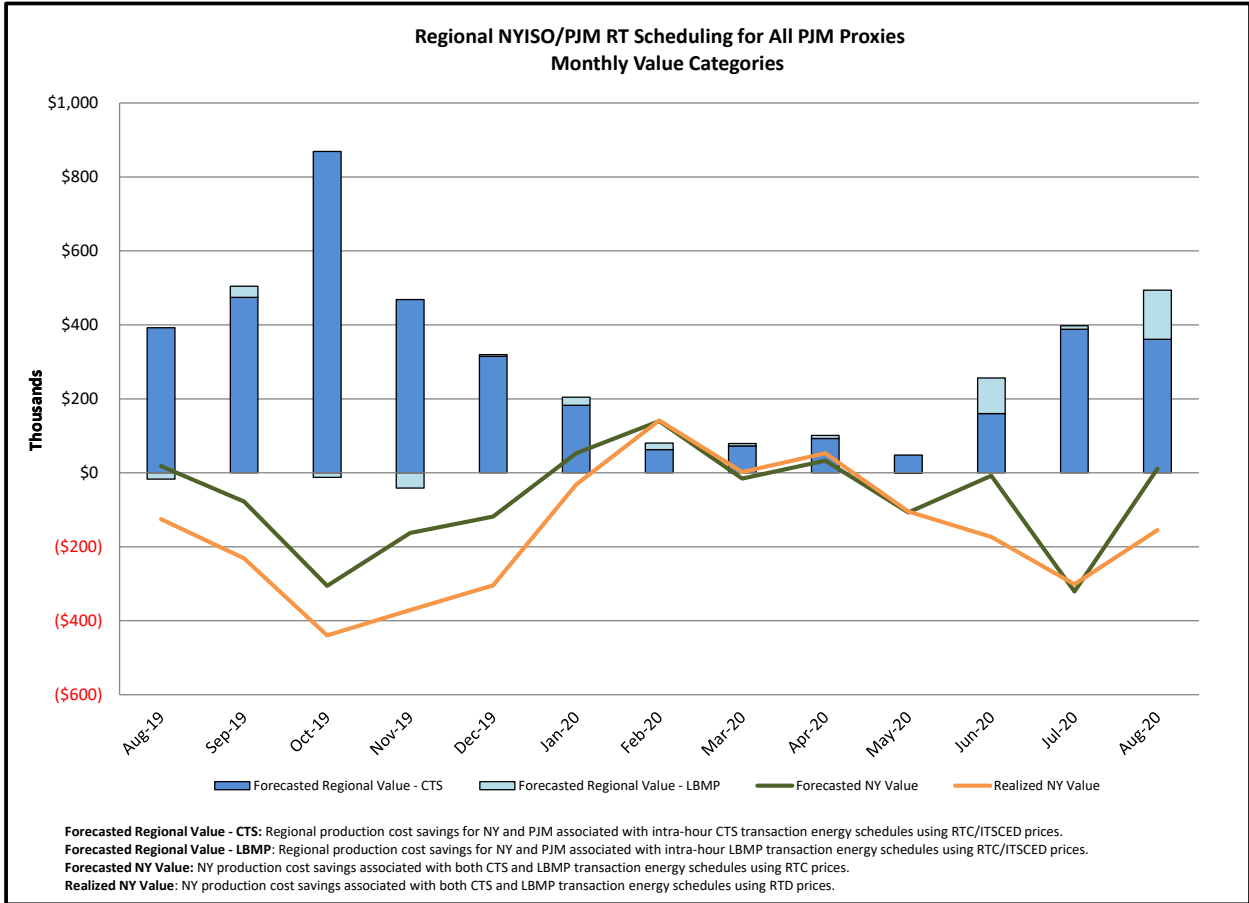

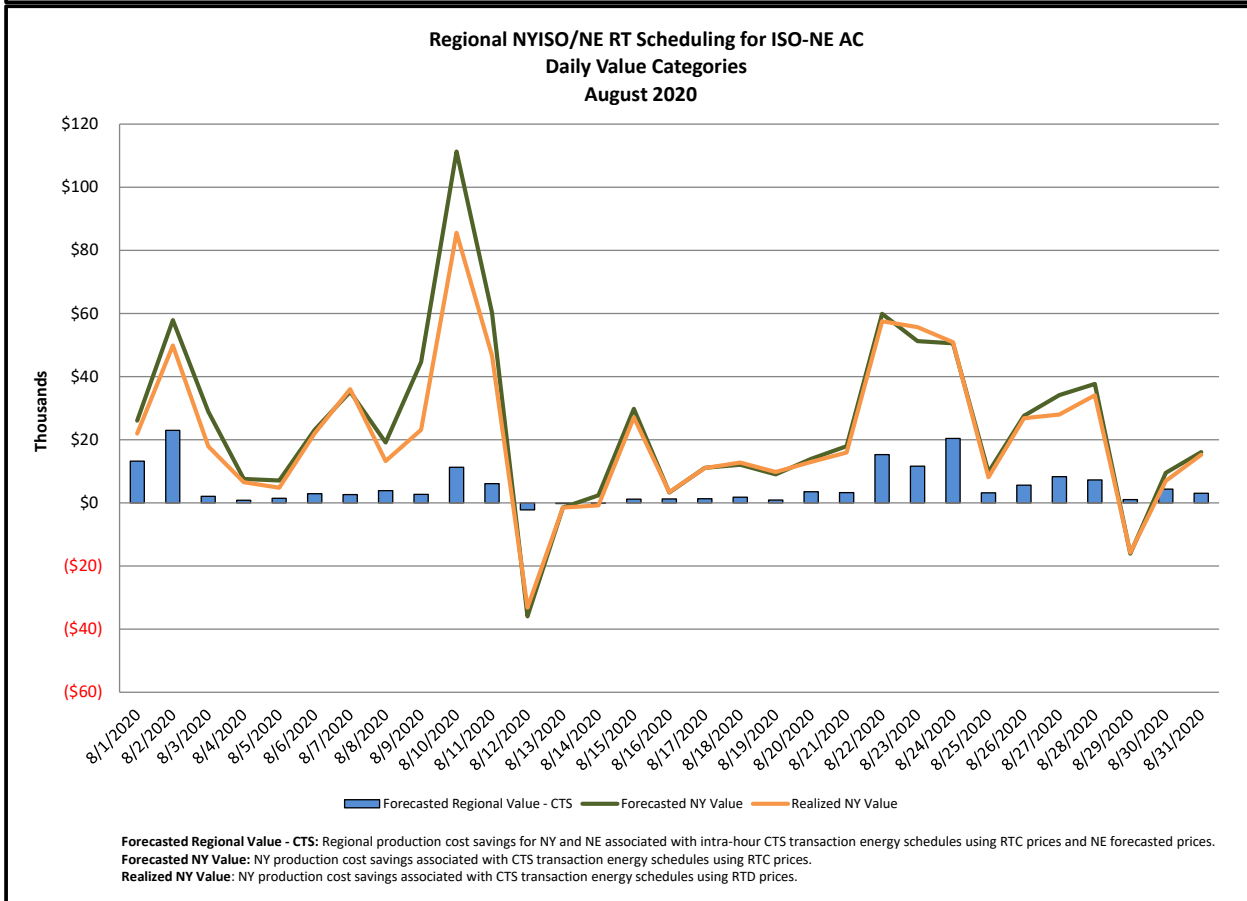
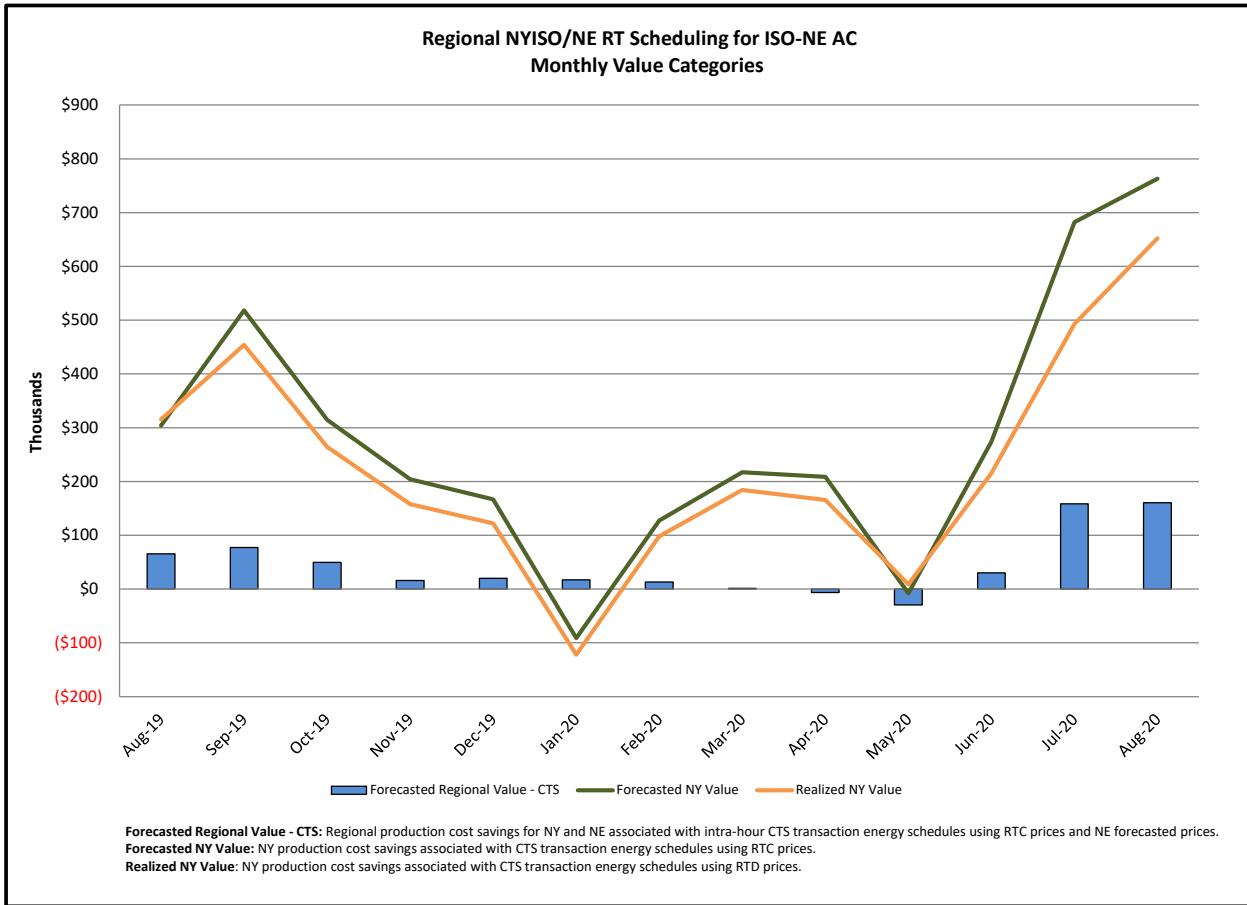



Market Performance Metrics

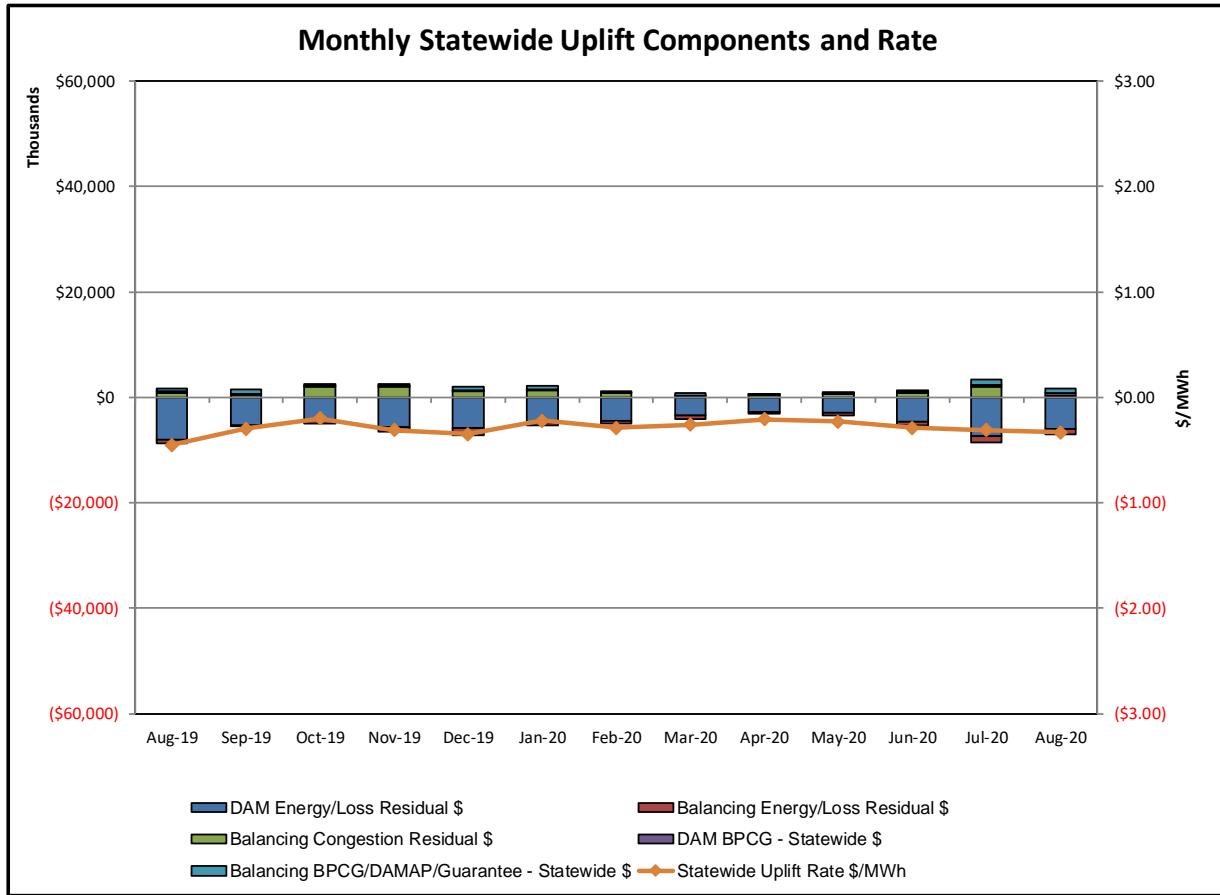

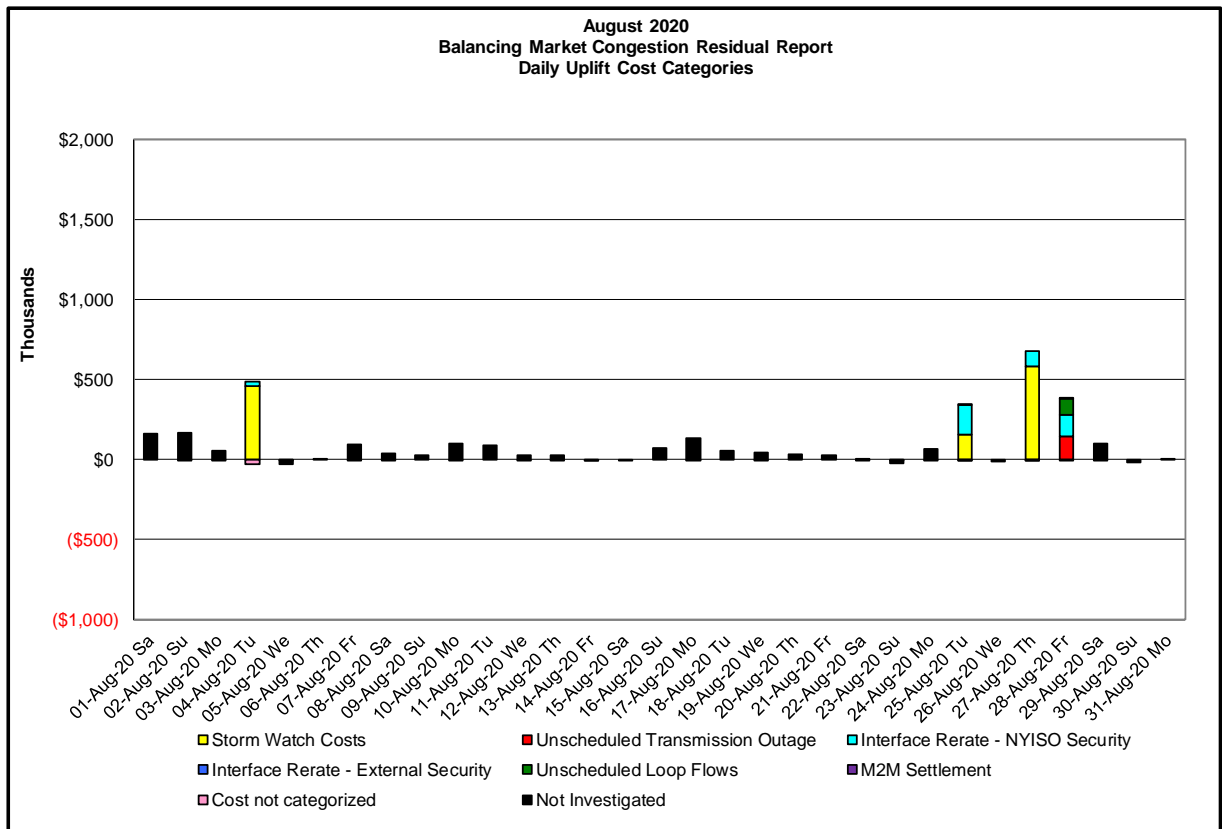
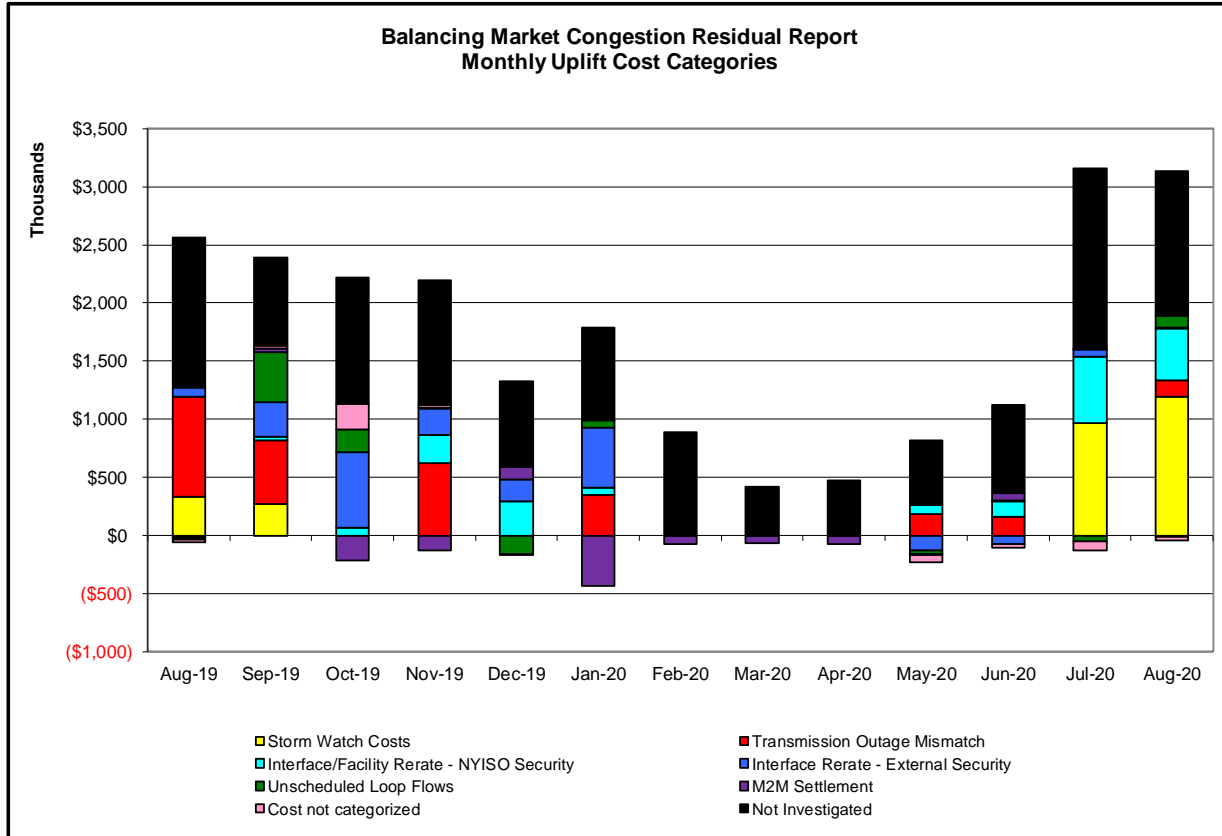

Day's investigated in August: 4, 25, 27, 28

Event	Date (yyyymmdd)	Hours	Description
	8/4/2020	12-14, 16-18	Thunder Storm Alert, Chestror-Shoemaker 138kV (#27)
	8/4/2020	11-14	Thunder Storm Alert, Buchanan 345/138kV (#TA5)
	8/4/2020	14, 16	Derate of Moses-Adirondack 230kV (#MA1) for I/o SIN:MSU1&7040& HQ GN&LD PROXY
	8/25/2020	17-19	Thunder Storm Alert, Chestror-Shoemaker 138kV (#27), Buchanan 345/138kV (#TA5)
	8/25/2020	12, 14-16	Derate of Mott Haven-Dunwoodie 345kV (#71)
	8/25/2020	18, 19	Derate of East Garden City-Valley Stream 138 kV (#262) for I/o BUS:BARRETT 292&459&G2&IC9-12
	8/25/2020	12, 14-19	Derate of Moses-Adirondack 230kV (#MA1) for I/o SIN:MSU1&7040& HQ GN&LD PROXY
	8/25/2020	12, 14-17	Derate of Happaug-Pilgrim 138kV (#871) for I/o TWR:HOLTSVILLE 881& 882& 880
	8/25/2020	16	PJM Active DNI ramp Limit
	8/25/2020	16	NE AC Active DNI Ramp Limit
	8/27/2020	14-20	Thunder Storm Alert, Chestror-Shoemaker 138kV (#27)
	8/27/2020	13	Thunder Storm Alert, Buchanan 345/138kV (#TA5)
	8/27/2020	13	Thunder Storm Alert, Carls Place-East GardenCity 138kV (#361)
	8/27/2020	13	Thunder Storm Alert, East GardenCity-Roslyn 138kV (#362)
	8/27/2020	15, 16	Thunder Storm Alert, Leeds-Pleasant Valley 345kV (#92)
	8/27/2020	13, 15, 17, 18	Thunder Storm Alert, SprainBrook-East Garden City 345kV (#Y49)
	8/27/2020	13, 15, 17, 18	Thunder Storm Alert, Tremont 138kV/138kV (#BK11)
	8/27/2020	13-15	NYCA DNI Ramp Limit
	8/28/2020	11-20, 23	Forced outage NineMile-Clay 345kV (#8)
	8/28/2020	17, 18, 23	Derate Hauppauge-Pilgrim 138kV(871) for I/o TWR:HOLTSVILLE 881& 882& 880
	8/28/2020	11-16, 20, 23	Derate Mott Haven-Dunwoodie 345kV (#71)
	8/28/2020	12	Derate Niagara-Packard 230kV (#61) for I/o TWR:PACKARD 62 & BP76
	8/28/2020	11, 13-17	Derate Niagara-Packard 230kV (#62) for I/o TWR:NIAGARA 61 & 64
	8/28/2020	11, 12, 14-16	Lake Erie Circulation, DAM-RTM exceeds +/-125MW; West

**Real-Time Balancing Market Congestion Residual (Uplift Cost) Categories**

<u>Category</u>	<u>Cost Assignment</u>	<u>Events Types</u>	<u>Event Examples</u>
Storm Watch	Zone J	Thunderstorm Alert (TSA)	TSA Activations
Transmission Outage Mismatch	Market-wide	Changes in DAM to RTM transfers related to transmission outage mismatch	Forced Line Outage, Unit AVR Outages, Early Line Return from Outage
Interface/Facility Rerate - NYISO Security	Market-wide	Changes in DAM to RTM transfers not related to transmission outage	Interface/Facility Rerates due to RTM voltages
Interface Rerate - External Security	Market-wide	Changes in DAM to RTM transfers related to External Control Area Security Events	TLR Events, External Transaction Curtailments
Unscheduled Loop Flows	Market-wide	Changes in DAM to RTM unscheduled loop flows impacting NYISO Interface transmission constraints	DAM to RTM Lake Erie Loop Flows exceeding +/- 125 MW
M2M Settlement	Market-wide	Settlement result inclusive of coordinated redispatch and Ramapo flowgates	

**Monthly Balancing Market Congestion Report Assumptions/Notes**

1) Storm Watch Costs are identified as daily total uplift costs  
 2) Days with a value of BMCR less M2M Settlement of \$100K/HR, shortfall of \$200K/Day or more, or surplus of \$100K/Day or more are investigated.  
 3) Uplift costs associated with multiple event types are apportioned equally by hour

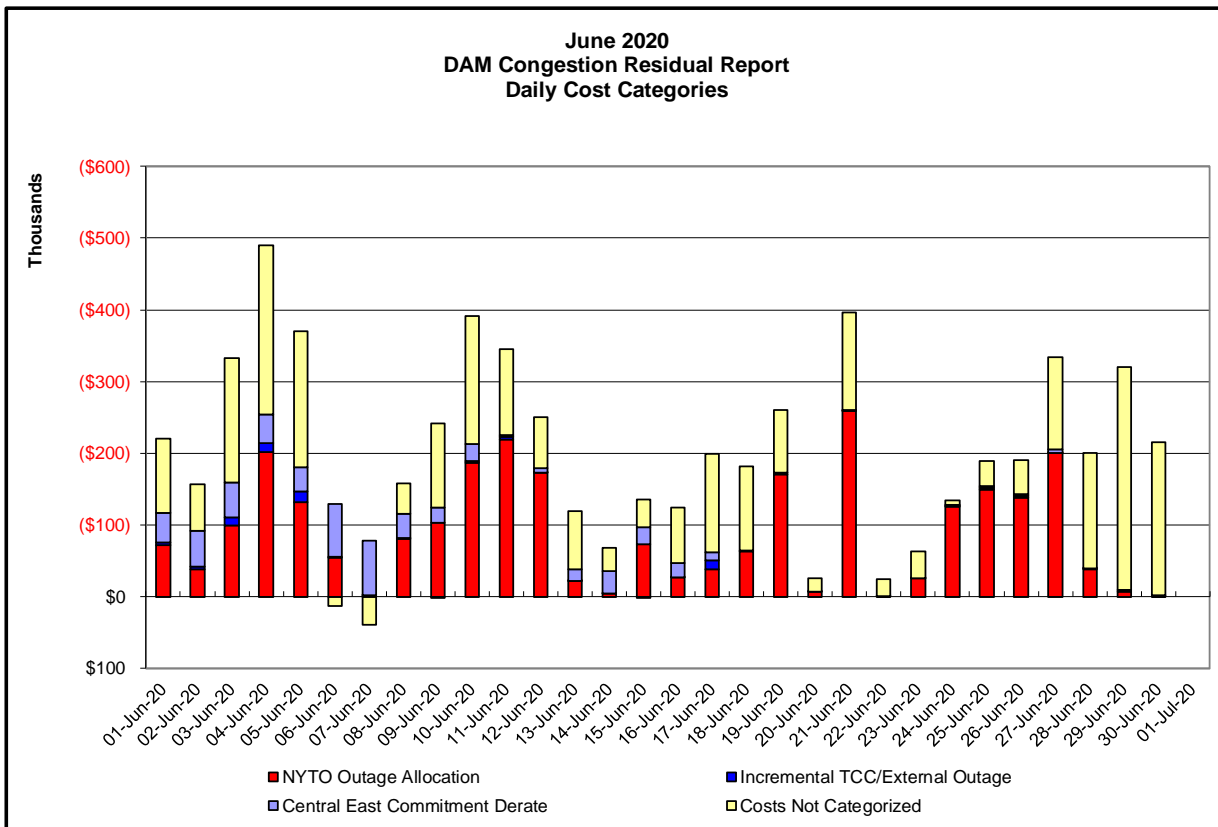
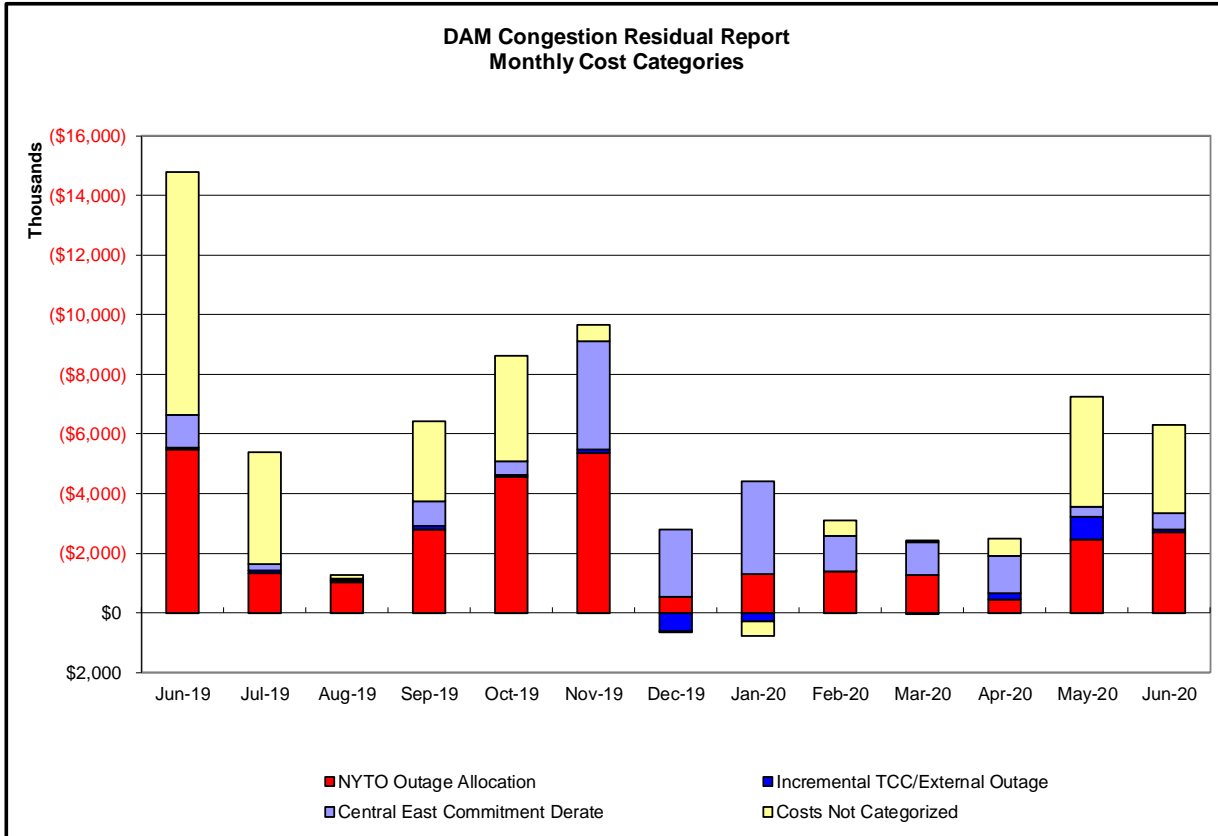

**Day-Ahead Market Congestion Residual Categories**

<u>Category</u>	<u>Cost Assignment</u>	<u>Events Types</u>	<u>Event Examples</u>
NYTO Outage Allocation	Responsible TO	Direct allocation to NYTO's responsible for transmission equipment status change.	DAM scheduled outage for equipment modeled in-service for the TCC Auction.
Incremental TCC/External Outage Impacts	All TO by Monthly Allocation Factor	Allocation associated with transmission equipment status change caused by change in status of external equipment or change in status of equipment associated with Incremental TCC.	Tie line required out-of-service by TO of neighboring control area.
Central East Commitment Derate	All TO by Monthly Allocation Factor	Reductions in the DAM Central East_VC limit as compared to the TCC Auction limit, which are not associated with transmission line outages.	

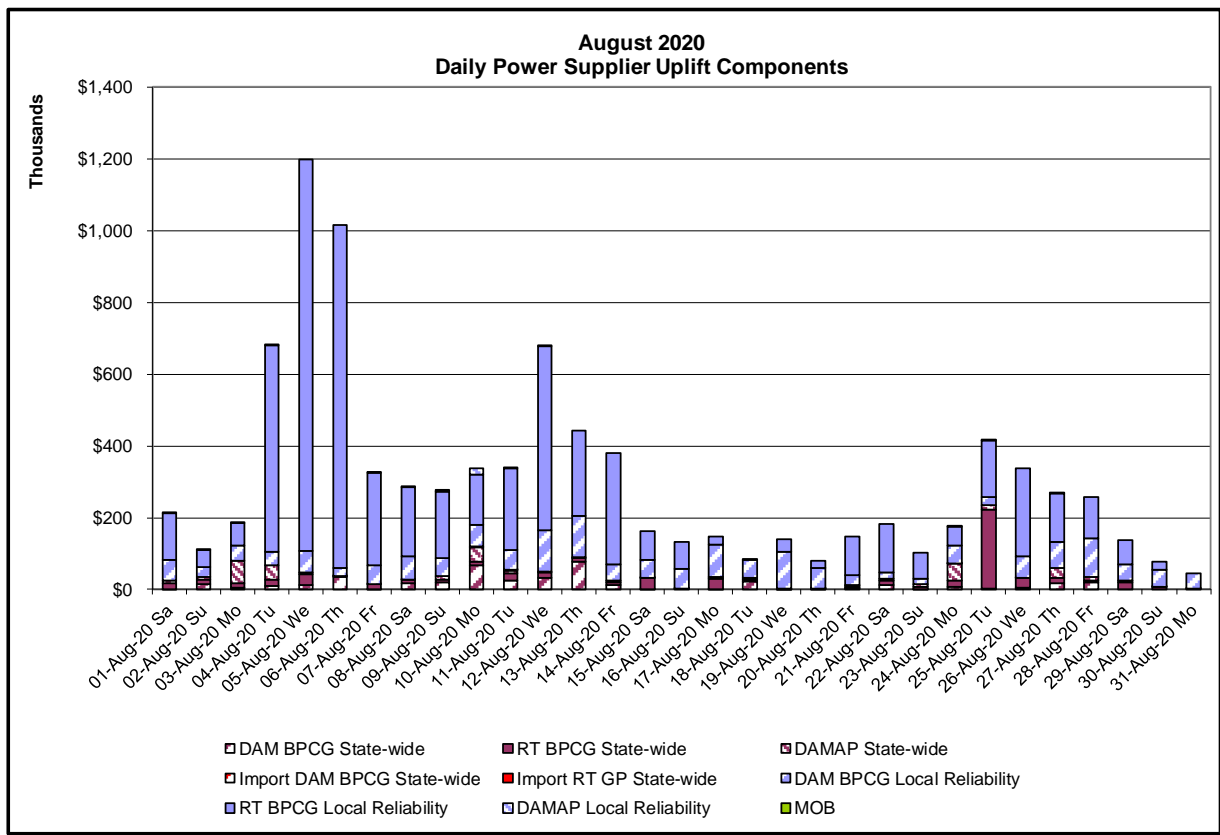
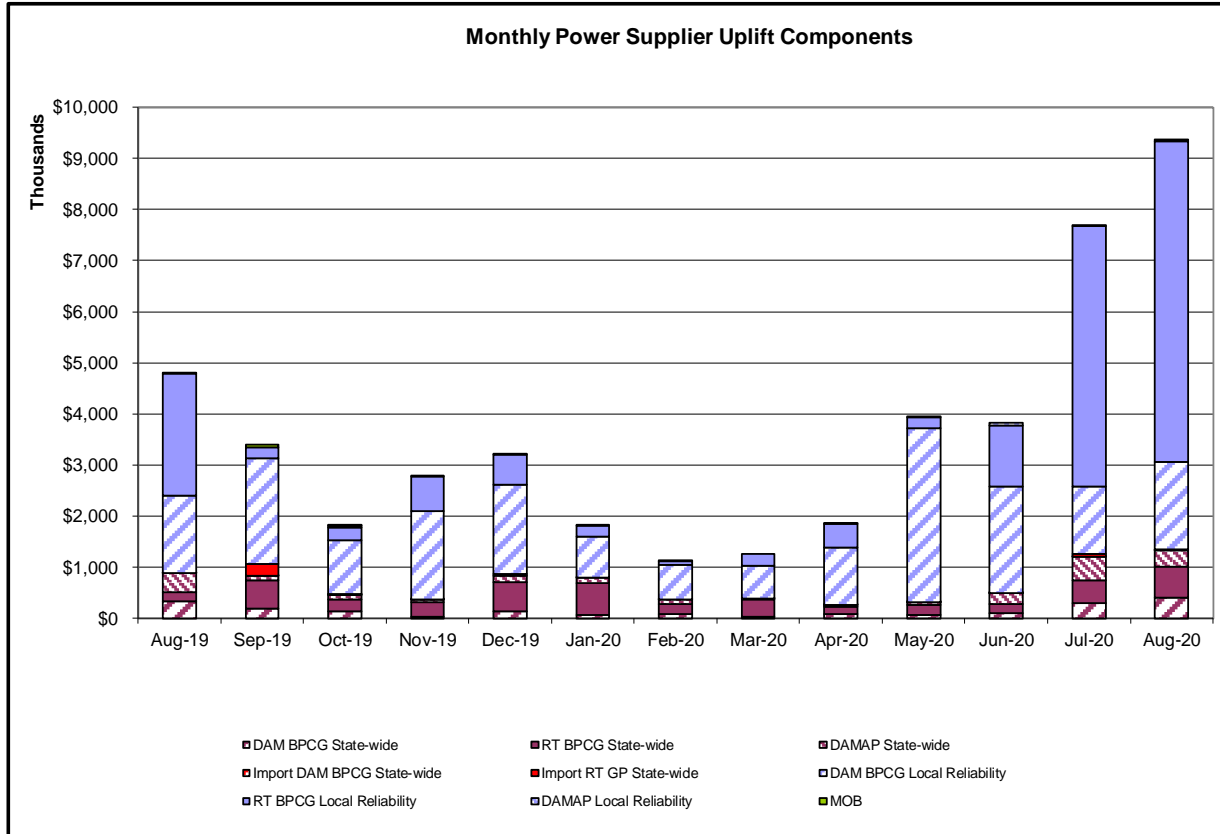

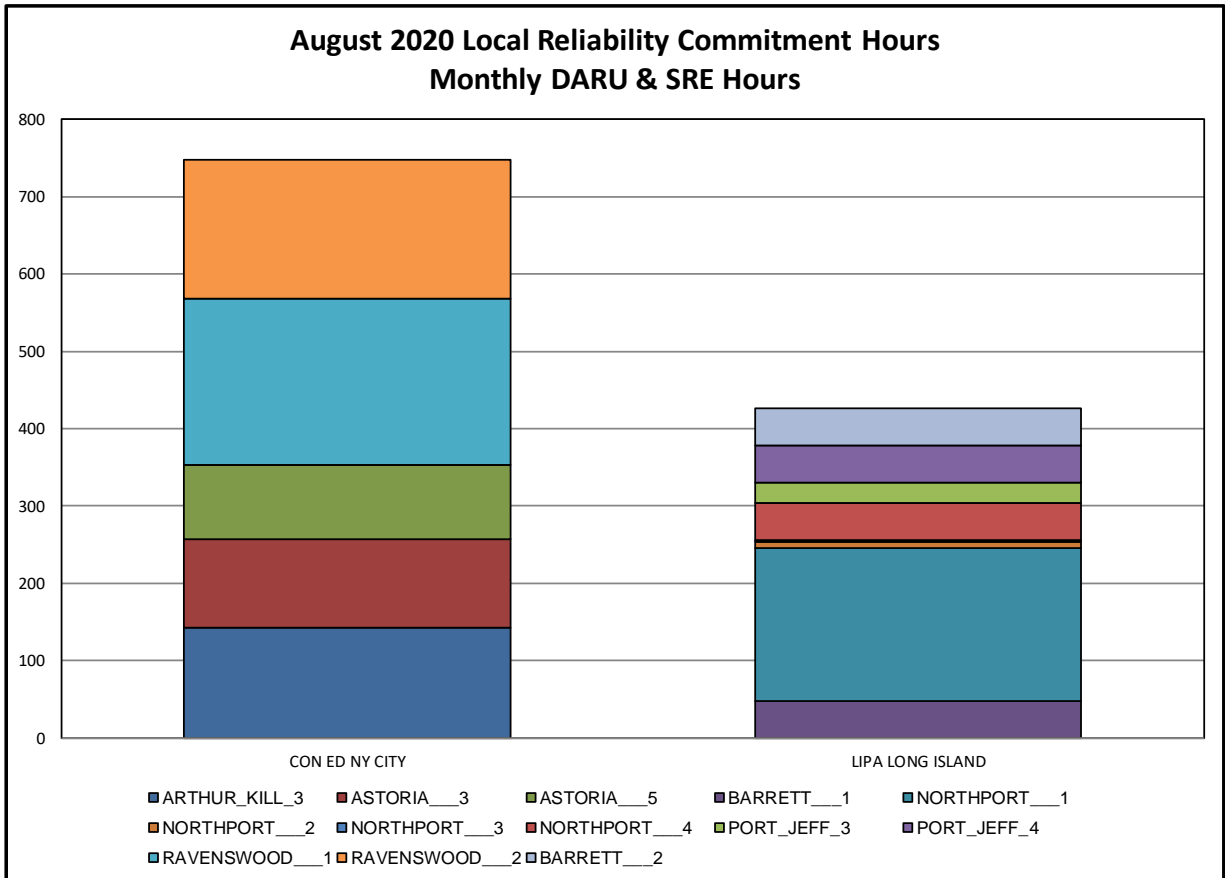
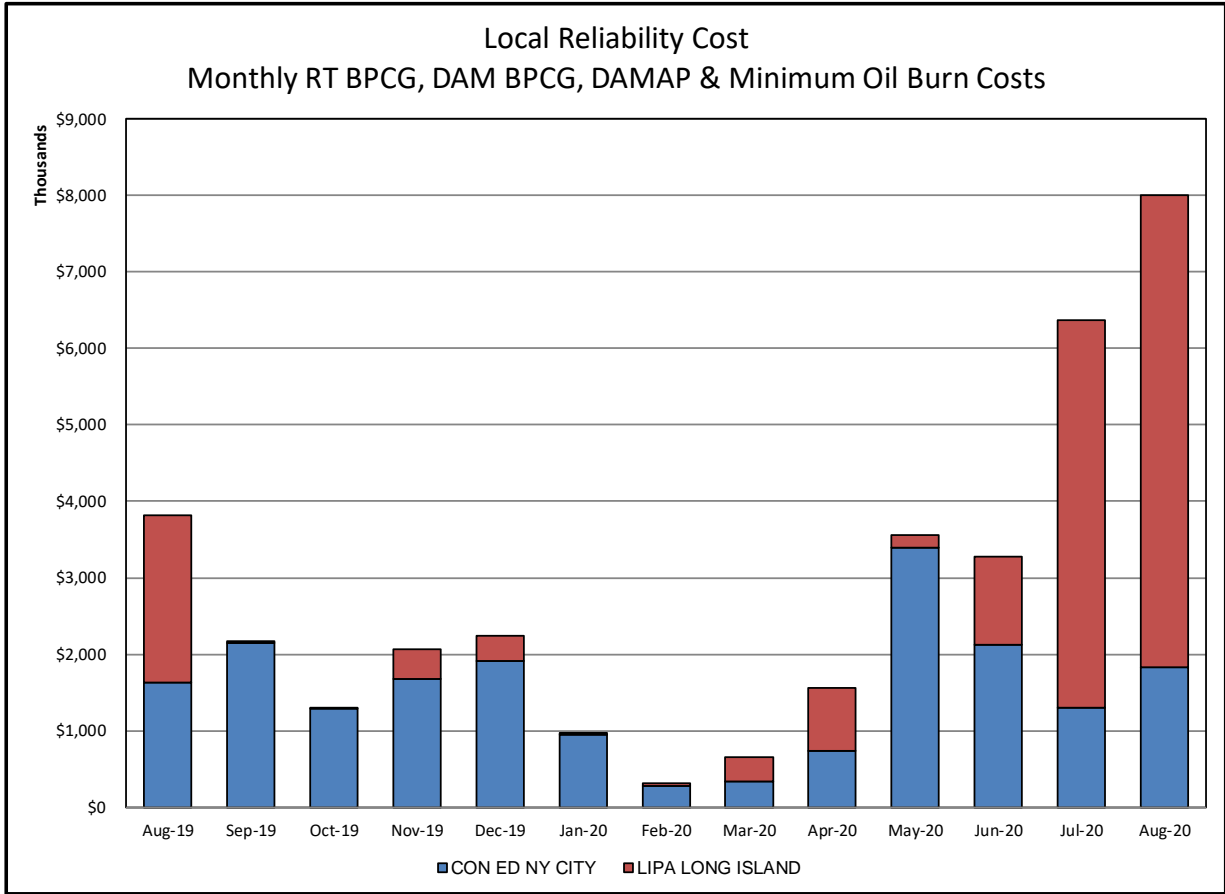

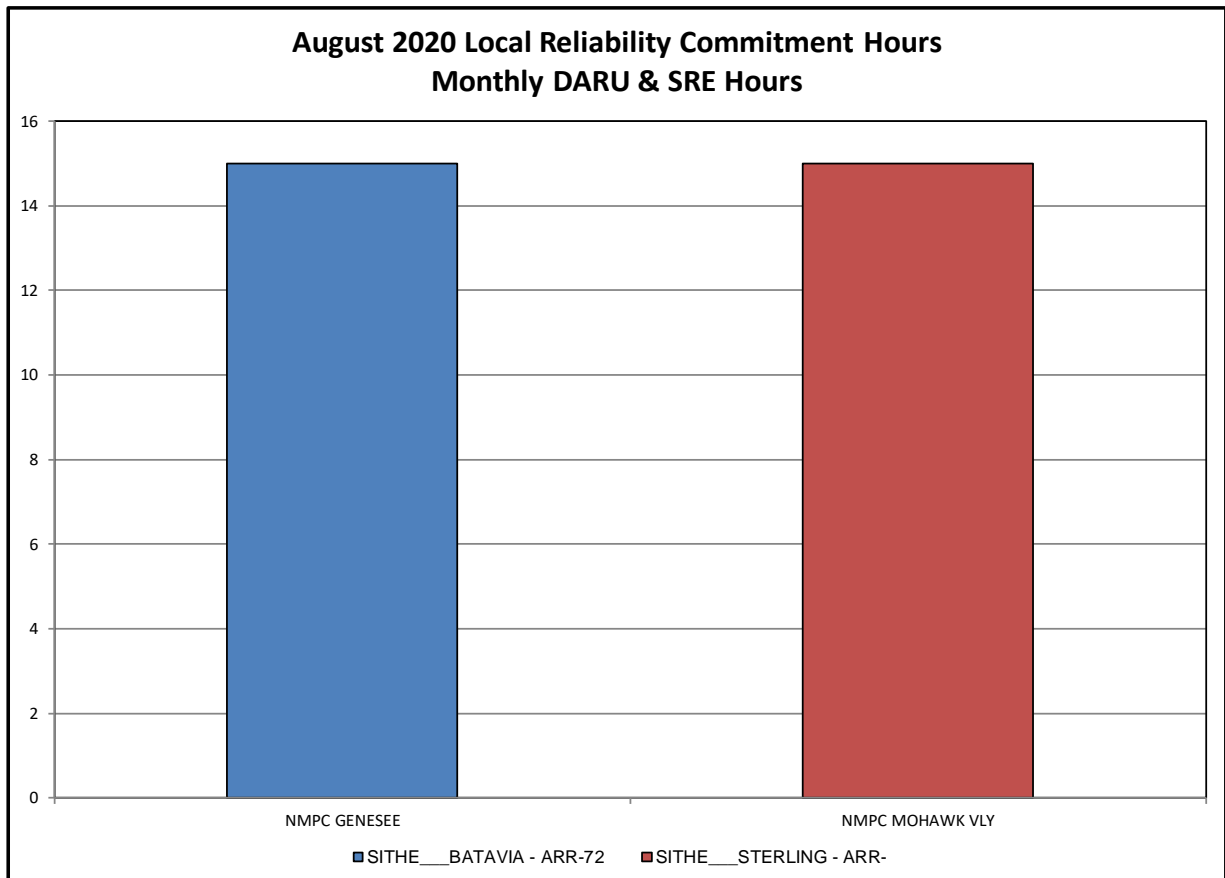
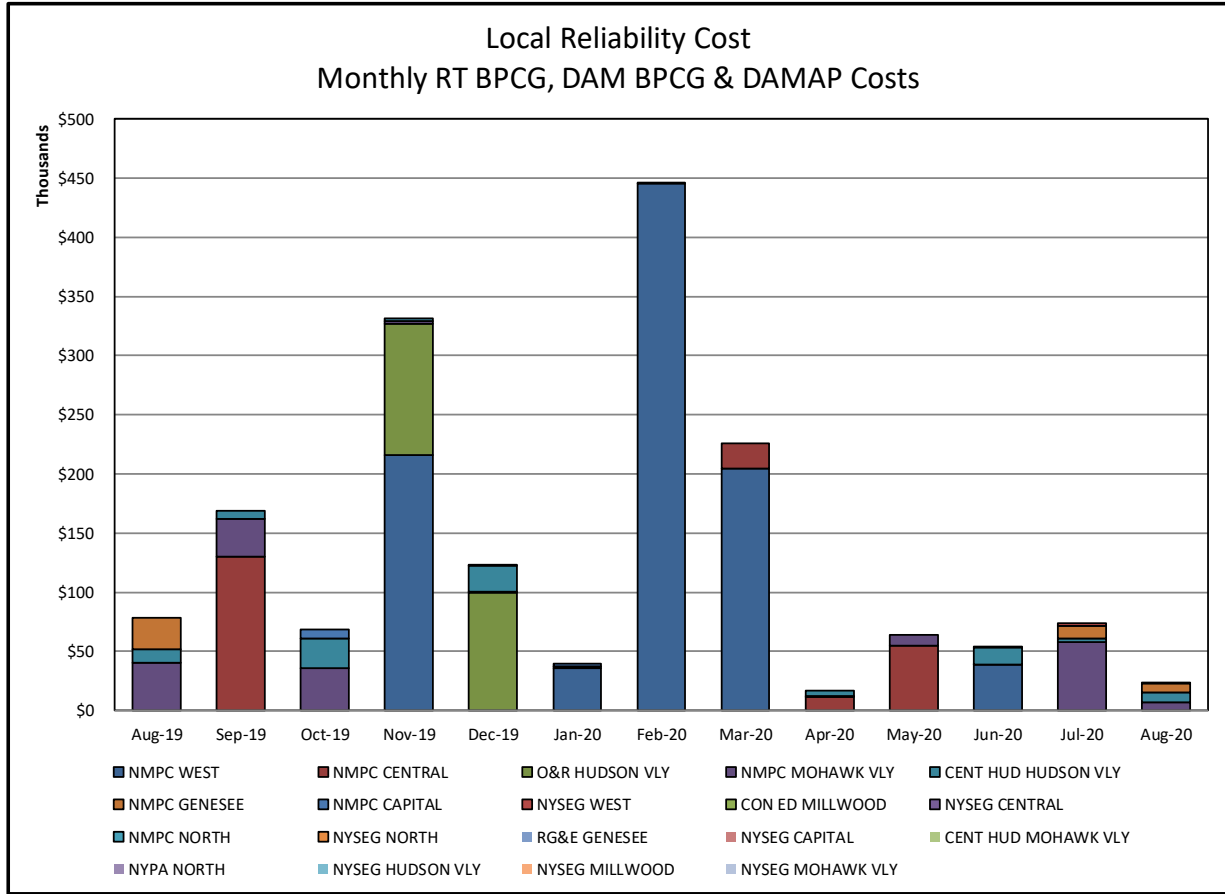



### TCC & Day Ahead Market Selected Internal Path Congestion

TCC Monthly Reconfiguration Auction vs. Monthly DAM Average with Spring 2020 Centralized TCC Auction Six-Month Average

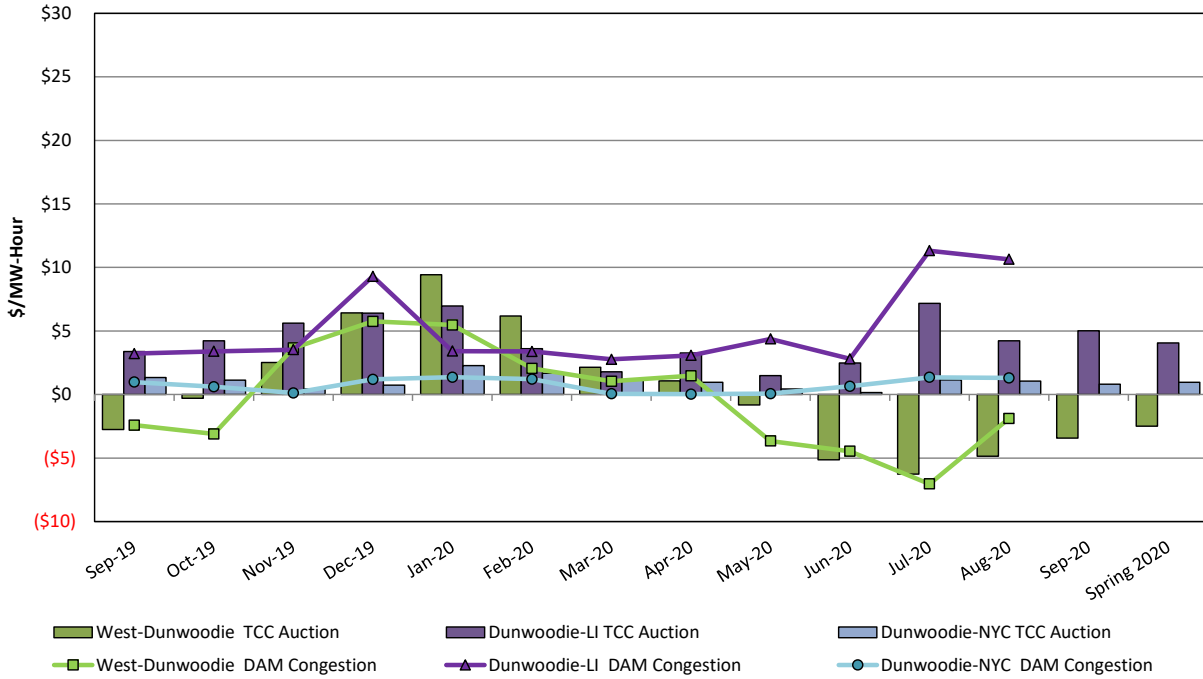

### TCC & Day Ahead Market West to Dunwoodie Path Congestion

TCC Monthly Reconfiguration Auction vs. Monthly DAM Average with Spring 2020 Centralized TCC Auction Six-Month Average

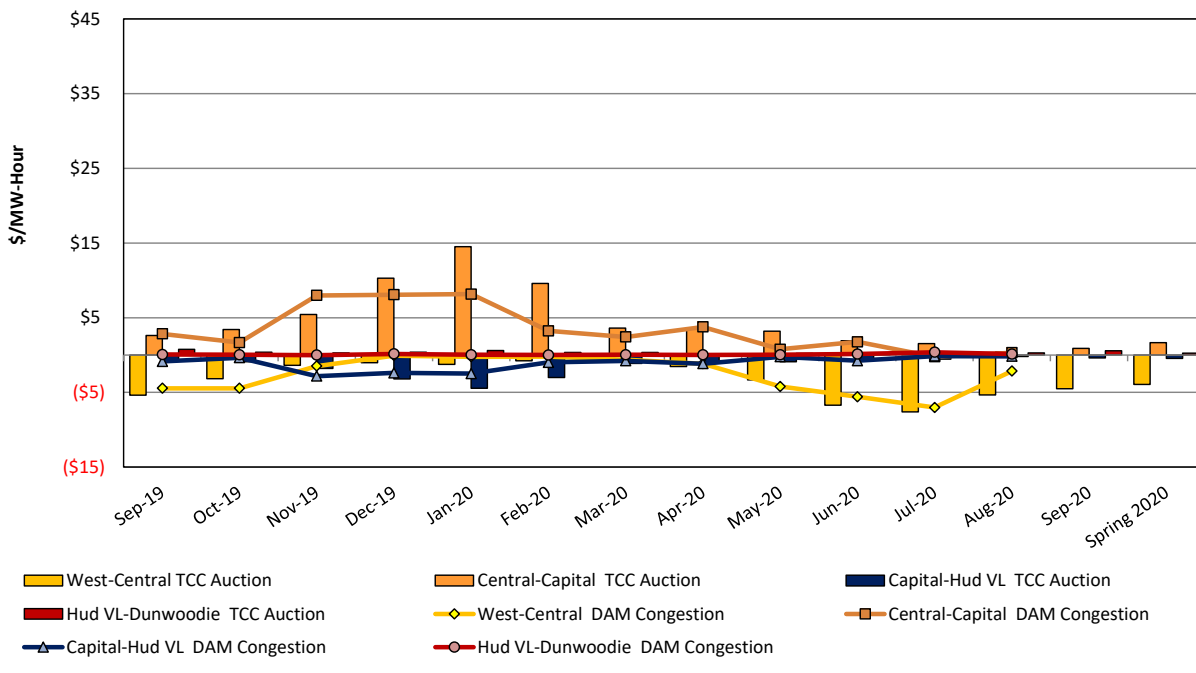

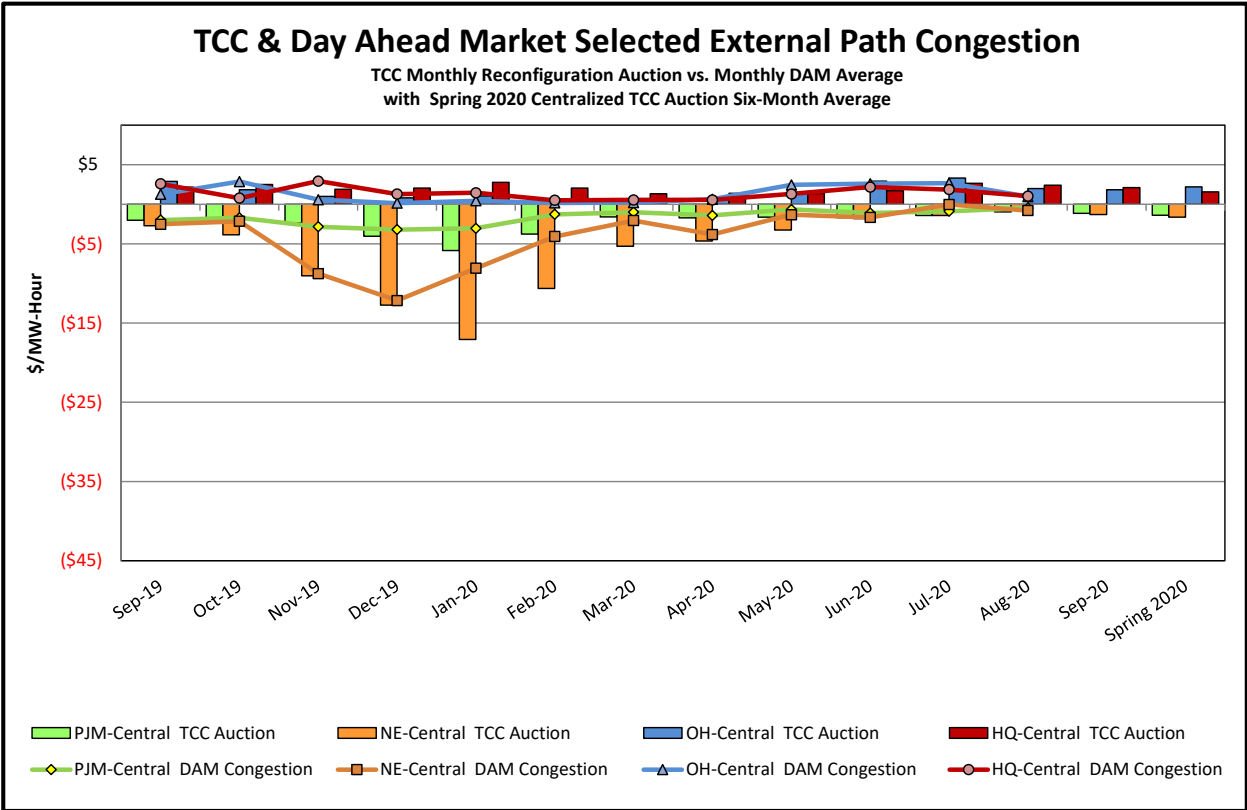

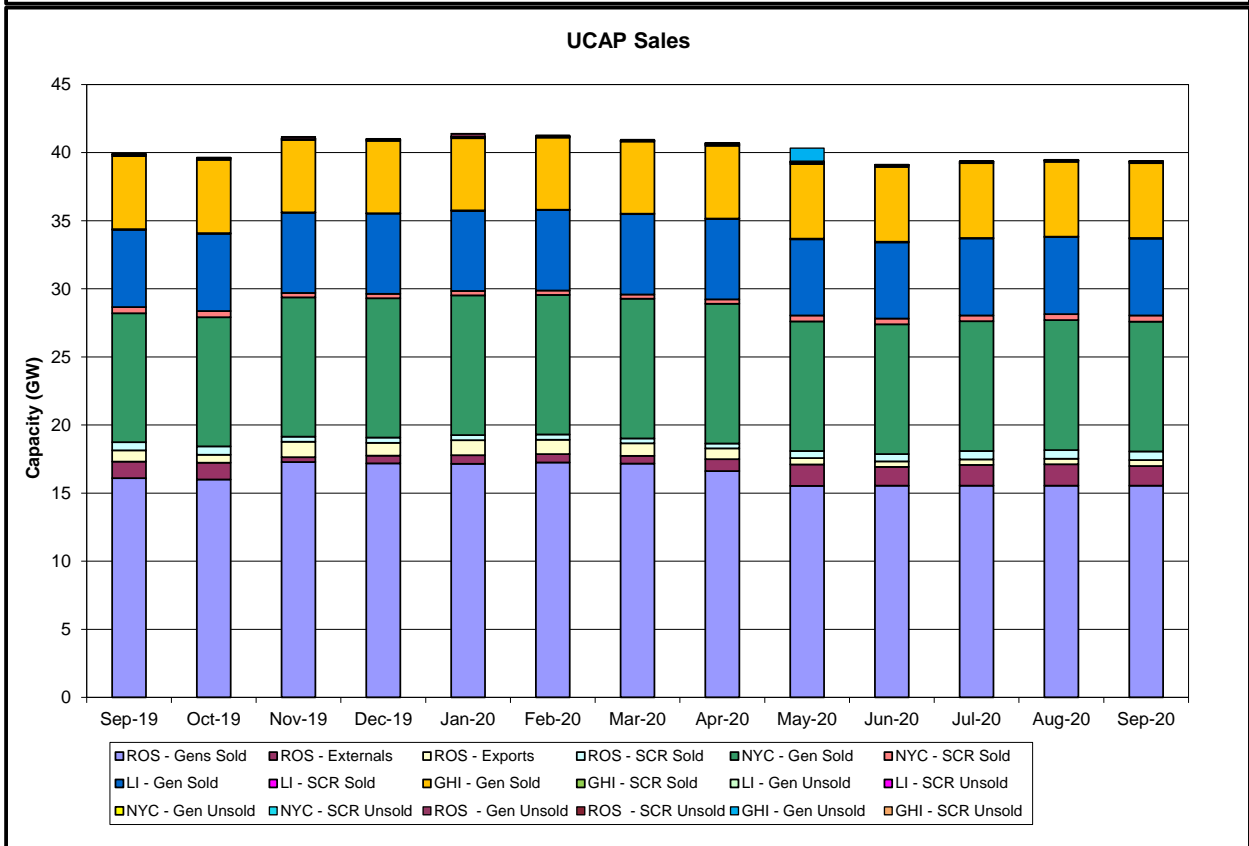
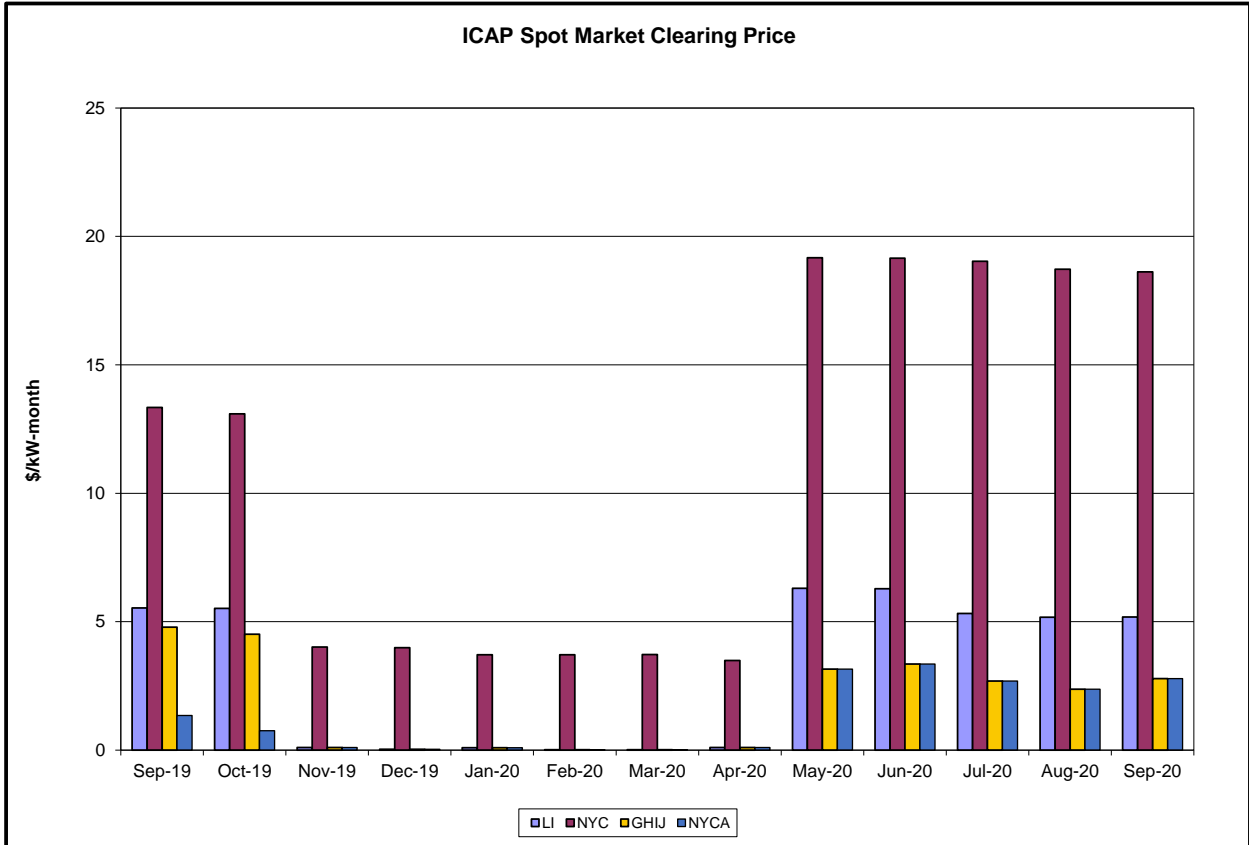

# Market Performance Highlights

## August 2020

- LBMP for August is \$26.13/MWh; lower than \$28.86/MWh in July 2020 and \$27.83/MWh in August 2019.
  - Day Ahead and Real Time Load Weighted LBMPs are lower compared to July.
- August 2020 average year-to-date monthly cost of \$24.88/MWh is a 29% decrease from \$34.96/MWh in August 2019.
- Average daily sendout is 489 GWh/day in August; lower than 530 GWh/day in July 2020 and higher than 487 GWh/day in August 2019.
- Natural gas prices are lower and distillate prices are mixed compared to the previous month.
  - Natural Gas (Transco Z6 NY) was \$1.47/MMBtu, down from \$1.69/MMBtu in July.
  - Natural gas prices are down 20.7% year-over-year.
  - Jet Kerosene Gulf Coast was \$8.20/MMBtu, up from \$8.00/MMBtu in July.
  - Ultra Low Sulfur No.2 Diesel NY Harbor was \$8.73/MMBtu, down from \$8.85/MMBtu in July.
  - Distillate prices are down 35.7% year-over-year.
- Uplift per MWh is higher compared to the previous month.
  - Uplift (not including NYISO cost of operations) is \$0.17/MWh; higher than \$0.07/MWh in July.
    - Local Reliability Share is \$0.50/MWh, higher than \$0.38/MWh in July.
    - Statewide Share is (\$0.33)/MWh, lower than (\$0.31)/MWh in July.
  - TSA \$ per NYC MWh is \$0.54/MWh.
  - Total uplift costs (Schedule 1 components including NYISO Cost of Operations) are higher than July.

**Daily NYISO Average Cost/MWh (Energy & Ancillary Services)\***  
**2019 Annual Average \$32.59/MWh**  
**August 2019 YTD Average \$34.96/MWh**  
**August 2020 YTD Average \$24.79/MWh**

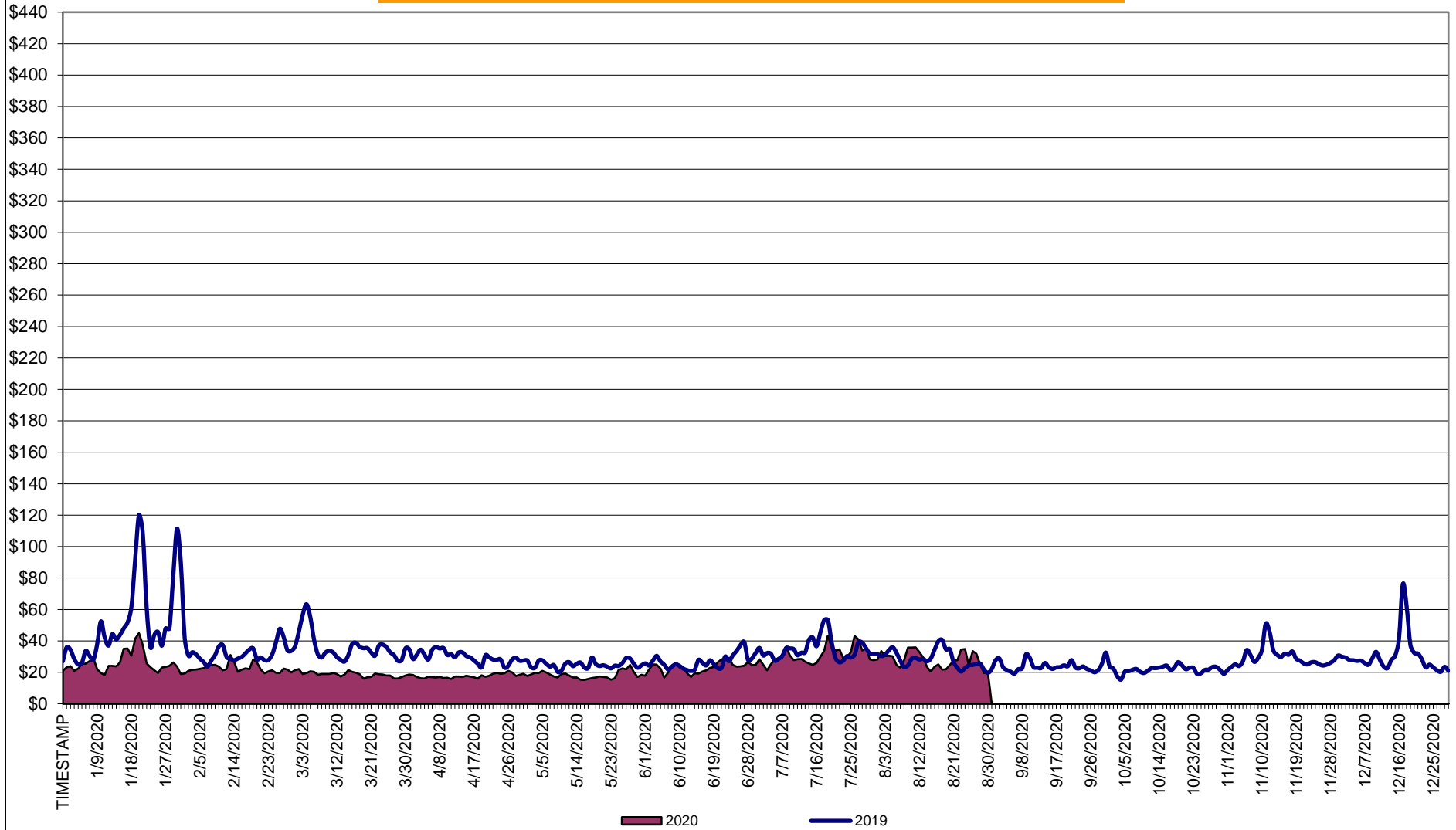

\* Excludes ICAP payments.

**NYISO Average Cost/MWh (Energy and Ancillary Services) \***  
**from the LBMP Customer point of view**

<b>2020</b>	<u>January</u>	<u>February</u>	<u>March</u>	<u>April</u>	<u>May</u>	<u>June</u>	<u>July</u>	<u>August</u>	<u>September</u>	<u>October</u>	<u>November</u>	<u>December</u>
LBMP	24.77	21.11	17.11	15.77	16.14	21.36	28.86	26.13				
NTAC	0.91	0.70	0.86	0.91	1.05	0.95	1.24	1.03				
Reserve	0.46	0.43	0.47	0.50	0.53	0.45	0.39	0.39				
Regulation	0.09	0.08	0.09	0.08	0.10	0.08	0.06	0.07				
NYISO Cost of Operations	0.68	0.69	0.68	0.66	0.71	0.74	0.76	0.75				
FERC Fee Recovery	0.08	0.09	0.09	0.10	0.11	0.09	0.06	0.07				
Uplift	(0.15)	(0.23)	(0.19)	(0.08)	0.09	(0.05)	0.07	0.17				
Uplift: Local Reliability Share	0.07	0.06	0.07	0.14	0.32	0.24	0.38	0.50				
Uplift: Statewide Share	(0.22)	(0.29)	(0.26)	(0.21)	(0.23)	(0.29)	(0.31)	(0.33)				
Voltage Support and Black Start	0.44	0.44	0.44	0.43	0.45	0.45	0.46	0.46				
<b>Avg Monthly Cost</b>	27.29	23.32	19.55	18.38	19.16	24.09	31.91	29.07				
 Avg YTD Cost	27.29	25.40	23.48	22.38	21.82	22.21	24.11	24.88				
 TSA \$ per NYC MWh	0.00	0.00	0.00	0.00	0.00	0.04	0.18	0.54				
 <b>2019</b>	<u>January</u>	<u>February</u>	<u>March</u>	<u>April</u>	<u>May</u>	<u>June</u>	<u>July</u>	<u>August</u>	<u>September</u>	<u>October</u>	<u>November</u>	<u>December</u>
LBMP	50.93	33.51	34.91	28.01	23.10	24.43	33.18	27.83	22.22	20.84	27.39	29.52
NTAC	0.51	0.69	0.98	1.16	0.72	1.08	1.01	0.98	0.48	0.57	0.88	0.77
Reserve	0.54	0.51	0.55	0.63	0.63	0.50	0.44	0.49	0.50	0.62	0.50	0.44
Regulation	0.13	0.11	0.10	0.33	0.13	0.09	0.07	0.09	0.09	0.13	0.11	0.10
NYISO Cost of Operations	0.68	0.68	0.69	0.69	0.68	0.69	0.70	0.70	0.69	0.67	0.67	0.67
FERC Fee Recovery	0.08	0.09	0.09	0.10	0.10	0.08	0.06	0.07	0.09	0.09	0.09	0.08
Uplift	(0.25)	(0.44)	(0.33)	(0.15)	0.13	0.07	(0.06)	(0.20)	(0.13)	(0.09)	(0.13)	(0.19)
Uplift: Local Reliability Share	0.32	0.11	0.31	0.20	0.23	0.19	0.44	0.25	0.17	0.11	0.19	0.17
Uplift: Statewide Share	(0.57)	(0.55)	(0.64)	(0.35)	(0.11)	(0.12)	(0.50)	(0.45)	(0.30)	(0.20)	(0.31)	(0.35)
Voltage Support and Black Start	0.37	0.37	0.38	0.38	0.38	0.38	0.38	0.38	0.38	0.37	0.37	0.36
<b>Avg Monthly Cost</b>	52.99	35.51	37.38	31.16	25.88	27.32	35.78	30.33	24.32	23.21	29.89	31.76
 Avg YTD Cost	52.99	44.93	42.54	40.12	37.57	35.76	35.75	34.96	33.88	32.94	32.69	32.59
 TSA \$ per NYC MWh	0.00	0.00	0.01	0.01	0.19	0.77	1.00	0.33	0.43	0.00	0.00	0.00

\* Excludes ICAP payments.  
Market Mitigation and Analysis  
Prepared: 9/10/2020 9:45 AM

# NYISO Dollar Flows - Uplift - OATT Schedule 1 components - Data through August 31, 2020

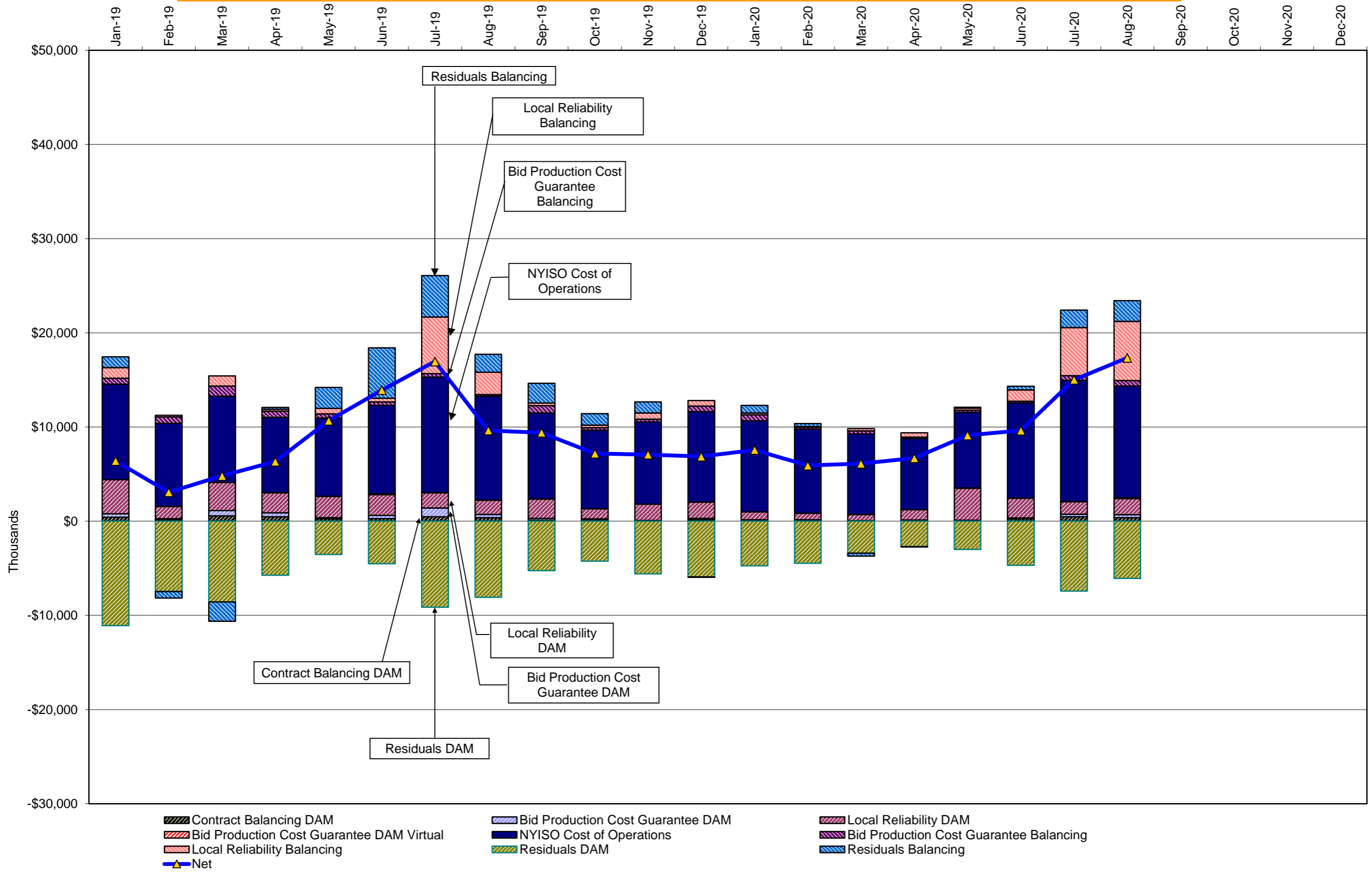

DAM Contract Balancing amounts are for payments made to generating units to make them whole for being dispatched below their Day-Ahead schedule, as a result of out-of-merit dispatches.  
 DAM Bid Production Cost Guarantees for Virtual Transactions are included in the chart and are shown from the inception of Virtual Transactions. These values are small and cannot be identified on the chart.  
 DAM residuals consist of both energy and loss revenue collections and payments. By design, there is a net over collection of revenues due to the difference between the marginal losses paid to generation and the average losses charged to loads.

## NYISO Markets Transactions

<b>2020</b>	<u>January</u>	<u>February</u>	<u>March</u>	<u>April</u>	<u>May</u>	<u>June</u>	<u>July</u>	<u>August</u>	<u>September</u>	<u>October</u>	<u>November</u>	<u>December</u>
<b>Day Ahead Market MWh</b>	14,194,609	13,172,669	12,495,999	11,372,390	11,462,320	13,825,178	16,629,337	15,671,629				
DAM LSE Internal LBMP Energy Sales	56%	56%	59%	54%	55%	58%	65%	63%				
DAM External TC LBMP Energy Sales	6%	5%	5%	7%	4%	3%	2%	4%				
DAM Bilateral - Internal Bilaterals	30%	30%	27%	30%	31%	29%	26%	27%				
DAM Bilateral - Import/Non-LBMP Market Bilaterals	5%	5%	6%	6%	6%	5%	3%	3%				
DAM Bilateral - Export/Non-LBMP Market Bilaterals	2%	2%	2%	2%	2%	2%	1%	2%				
DAM Bilateral - Wheel Through Bilaterals	1%	1%	1%	1%	1%	2%	2%	2%				
<b>Balancing Energy Market MWh</b>	-26,753	-142,168	144,076	22,599	-137,565	-180,149	403,914	212,307				
Balancing Energy LSE Internal LBMP Energy Sales	-1080%	-221%	-85%	-884%	-187%	-134%	85%	99%				
Balancing Energy External TC LBMP Energy Sales	1156%	181%	240%	1233%	137%	99%	35%	43%				
Balancing Energy Bilateral - Internal Bilaterals	62%	5%	12%	55%	12%	7%	2%	1%				
Balancing Energy Bilateral - Import/Non-LBMP Market Bilaterals	0%	0%	0%	0%	0%	0%	0%	0%				
Balancing Energy Bilateral - Export/Non-LBMP Market Bilaterals	127%	16%	18%	92%	12%	5%	2%	4%				
Balancing Energy Bilateral - Wheel Through Bilaterals	-365%	-81%	-85%	-396%	-74%	-77%	-24%	-46%				
<b>Transactions Summary</b>												
LBMP	62%	62%	65%	61%	59%	62%	68%	67%				
Internal Bilaterals	31%	31%	27%	30%	32%	30%	26%	27%				
Import Bilaterals	5%	5%	6%	6%	6%	5%	3%	3%				
Export Bilaterals	2%	2%	2%	2%	2%	2%	1%	2%				
Wheels Through	0%	1%	0%	0%	0%	1%	1%	1%				
<b>Market Share of Total Load</b>												
Day Ahead Market	100.2%	101.1%	98.9%	99.8%	101.2%	101.3%	97.6%	98.7%				
Balancing Energy +	-0.2%	-1.1%	1.1%	0.2%	-1.2%	-1.3%	2.4%	1.3%				
Total MWh	14,167,856	13,030,501	12,640,075	11,394,989	11,324,755	13,645,029	17,033,251	15,883,935				
Average Daily Energy Sendout/Month GWh	423	417	375	344	345	430	530	489				

<b>2019</b>	<u>January</u>	<u>February</u>	<u>March</u>	<u>April</u>	<u>May</u>	<u>June</u>	<u>July</u>	<u>August</u>	<u>September</u>	<u>October</u>	<u>November</u>	<u>December</u>
<b>Day Ahead Market MWh</b>	15,299,458	13,391,383	13,527,834	11,811,029	12,521,583	13,723,372	17,416,589	16,379,968	13,588,715	12,567,821	13,036,152	14,345,711
DAM LSE Internal LBMP Energy Sales	57%	57%	59%	59%	57%	58%	64%	63%	58%	57%	54%	56%
DAM External TC LBMP Energy Sales	6%	5%	3%	1%	3%	3%	3%	3%	3%	4%	6%	6%
DAM Bilateral - Internal Bilaterals	29%	30%	30%	31%	32%	29%	26%	26%	30%	32%	32%	30%
DAM Bilateral - Import/Non-LBMP Market Bilaterals	5%	5%	5%	5%	6%	5%	4%	4%	5%	5%	5%	5%
DAM Bilateral - Export/Non-LBMP Market Bilaterals	1%	1%	2%	2%	2%	2%	1%	1%	2%	2%	2%	2%
DAM Bilateral - Wheel Through Bilaterals	2%	2%	2%	2%	1%	2%	2%	2%	2%	1%	1%	1%
<b>Balancing Energy Market MWh</b>	-322,442	-323,188	-261,217	-218,482	-392,699	-102,044	103,628	-514,102	-247,267	-112,057	-17,421	46,828
Balancing Energy LSE Internal LBMP Energy Sales	-120%	-126%	-138%	-178%	-150%	-264%	-2%	-119%	-163%	-346%	-1332%	-480%
Balancing Energy External TC LBMP Energy Sales	65%	67%	82%	113%	68%	233%	199%	41%	93%	266%	1435%	699%
Balancing Energy Bilateral - Internal Bilaterals	-4%	-1%	-3%	2%	1%	0%	5%	0%	-4%	6%	103%	39%
Balancing Energy Bilateral - Import/Non-LBMP Market Bilaterals	0%	0%	0%	0%	0%	0%	15%	0%	0%	0%	0%	0%
Balancing Energy Bilateral - Export/Non-LBMP Market Bilaterals	3%	7%	6%	7%	2%	8%	8%	1%	6%	25%	170%	70%
Balancing Energy Bilateral - Wheel Through Bilaterals	-45%	-47%	-47%	-44%	-21%	-77%	-125%	-23%	-31%	-52%	-476%	-229%
<b>Transactions Summary</b>												
LBMP	63%	62%	61%	60%	59%	62%	68%	65%	61%	61%	60%	63%
Internal Bilaterals	29%	30%	30%	31%	33%	30%	25%	27%	30%	32%	32%	30%
Import Bilaterals	5%	5%	6%	6%	6%	5%	4%	5%	5%	5%	5%	5%
Export Bilaterals	1%	2%	2%	2%	2%	2%	1%	1%	2%	2%	2%	2%
Wheels Through	1%	1%	1%	1%	0%	1%	1%	1%	2%	0%	0%	0%
<b>Market Share of Total Load</b>												
Day Ahead Market	102.2%	102.5%	102.0%	101.9%	103.2%	100.7%	99.4%	103.2%	101.9%	100.9%	100.1%	99.7%
Balancing Energy +	-2.2%	-2.5%	-2.0%	-1.9%	-3.2%	-0.7%	0.6%	-3.2%	-1.9%	-0.9%	-0.1%	0.3%
Total MWh	14,977,016	13,068,195	13,266,617	11,592,547	12,128,884	13,621,328	17,520,217	15,865,866	13,341,448	12,455,764	13,018,731	14,392,539
Average Daily Energy Sendout/Month GWh	449	436	411	371	373	429	539	487	419	377	401	427

+ Balancing Energy: Load(MW) purchased at Real Time LBMP.

\* The signs for the detail section intuitively reflect the direction of power flow eliminating the use of double negatives when Balancing Energy is negative.

Notes: Percent totals may not equal 100% due to rounding.

Virtual Transactions are not reflected in this chart.



### NYISO Markets 2020 Energy Statistics

	<u>January</u>	<u>February</u>	<u>March</u>	<u>April</u>	<u>May</u>	<u>June</u>	<u>July</u>	<u>August</u>	<u>September</u>	<u>October</u>	<u>November</u>	<u>December</u>
<b><u>DAY AHEAD LBMP</u></b>												
Price *	\$22.11	\$19.48	\$16.07	\$14.67	\$14.97	\$19.15	\$26.30	\$23.61				
Standard Deviation	\$7.43	\$4.45	\$3.21	\$2.71	\$3.55	\$6.40	\$10.45	\$8.56				
Load Weighted Price **	\$22.77	\$19.84	\$16.36	\$14.86	\$15.37	\$20.28	\$27.94	\$25.01				
<b><u>RTC LBMP</u></b>												
Price *	\$22.86	\$21.48	\$16.48	\$16.23	\$17.46	\$20.84	\$30.70	\$26.86				
Standard Deviation	\$9.33	\$53.30	\$4.84	\$5.17	\$8.61	\$11.26	\$17.92	\$17.17				
Load Weighted Price **	\$23.50	\$21.94	\$16.74	\$16.44	\$17.89	\$22.01	\$32.92	\$29.01				
<b><u>REAL TIME LBMP</u></b>												
Price *	\$22.53	\$19.29	\$16.24	\$14.14	\$14.90	\$18.35	\$26.56	\$24.68				
Standard Deviation	\$11.90	\$8.68	\$7.48	\$6.98	\$8.35	\$9.33	\$16.45	\$13.95				
Load Weighted Price **	\$23.20	\$19.68	\$16.58	\$14.35	\$15.42	\$19.46	\$28.27	\$26.53				
Average Daily Energy Sendout/Month GWh	423	417	375	344	345	430	530	489				

### NYISO Markets 2019 Energy Statistics

	<u>January</u>	<u>February</u>	<u>March</u>	<u>April</u>	<u>May</u>	<u>June</u>	<u>July</u>	<u>August</u>	<u>September</u>	<u>October</u>	<u>November</u>	<u>December</u>
<b><u>DAY AHEAD LBMP</u></b>												
Price *	\$45.01	\$30.66	\$32.34	\$25.97	\$21.16	\$21.79	\$30.16	\$25.35	\$20.45	\$19.18	\$24.65	\$26.29
Standard Deviation	\$25.67	\$12.86	\$9.30	\$6.32	\$5.89	\$7.28	\$12.06	\$8.73	\$5.57	\$5.09	\$7.73	\$11.81
Load Weighted Price **	\$46.88	\$31.53	\$33.14	\$26.57	\$21.89	\$23.04	\$31.98	\$26.83	\$21.23	\$19.77	\$25.36	\$27.22
<b><u>RTC LBMP</u></b>												
Price *	\$40.86	\$29.74	\$31.04	\$25.07	\$21.88	\$25.67	\$32.23	\$24.92	\$21.70	\$20.92	\$26.82	\$28.17
Standard Deviation	\$23.02	\$10.79	\$8.48	\$7.53	\$8.01	\$23.45	\$21.96	\$14.96	\$9.22	\$13.95	\$10.37	\$16.26
Load Weighted Price **	\$42.39	\$30.32	\$31.62	\$25.54	\$22.44	\$27.64	\$33.92	\$26.14	\$22.60	\$21.76	\$27.64	\$29.24
<b><u>REAL TIME LBMP</u></b>												
Price *	\$39.54	\$30.13	\$31.46	\$24.47	\$20.56	\$23.30	\$30.77	\$24.01	\$20.49	\$19.53	\$25.82	\$27.81
Standard Deviation	\$26.03	\$13.77	\$12.54	\$17.27	\$10.35	\$17.49	\$20.63	\$12.36	\$9.62	\$12.02	\$11.60	\$19.64
Load Weighted Price **	\$41.24	\$30.80	\$32.06	\$25.06	\$21.28	\$25.05	\$32.53	\$25.34	\$21.50	\$20.43	\$26.64	\$29.05
Average Daily Energy Sendout/Month GWh	449	436	411	371	373	429	539	487	419	377	401	427

\* Average zonal load weighted prices.

\*\* Average zonal load weighted prices, load weighted in each hour.

## NYISO Monthly Average Internal LBMPs 2019- 2020

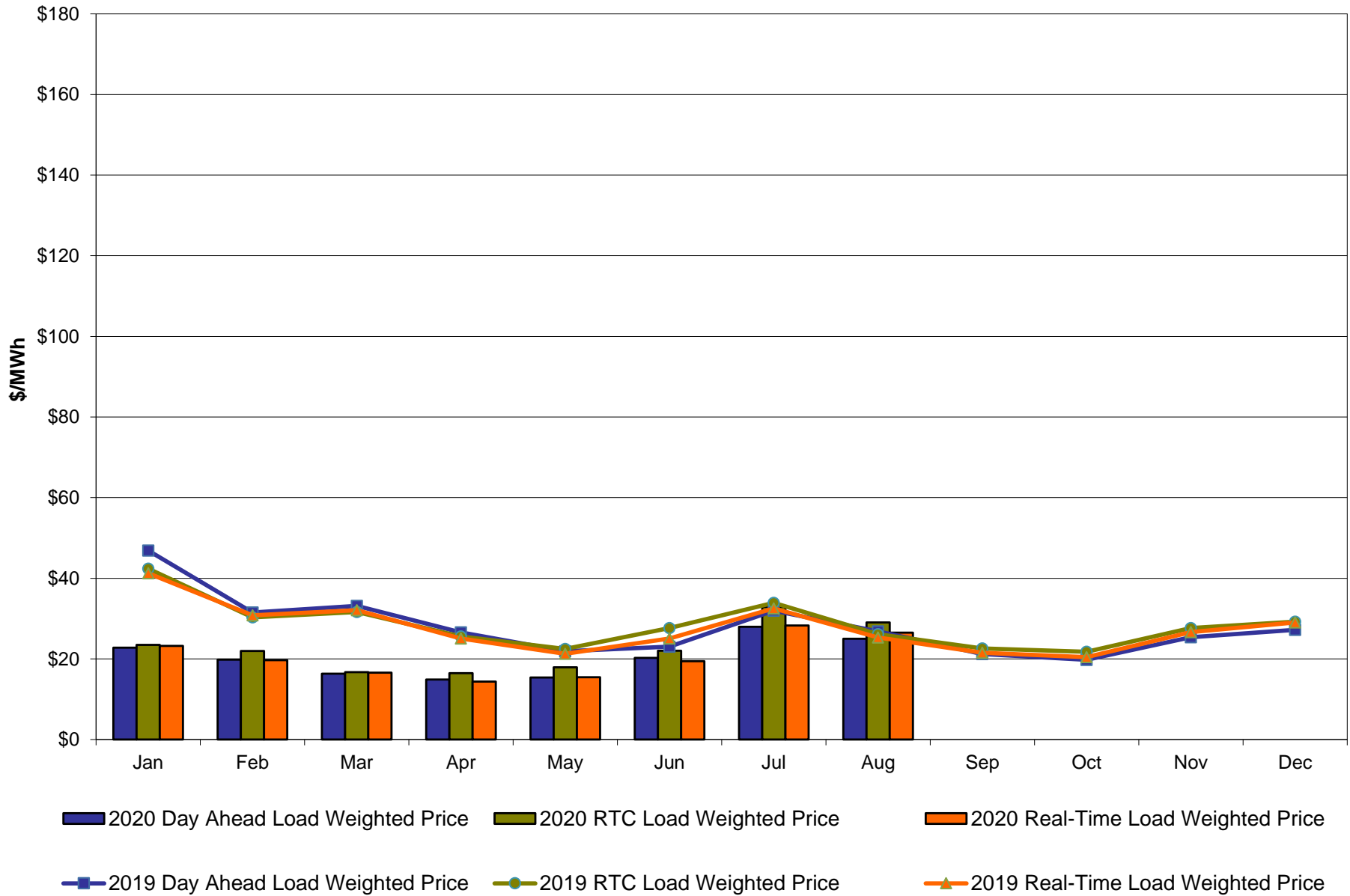

**August 2020 Zonal LBMP Statistics for NYISO (\$/MWh)**

	<u>WEST Zone A</u>	<u>GENESEE Zone B</u>	<u>NORTH Zone D</u>	<u>CENTRAL Zone C</u>	<u>MOHAWK VALLEY Zone E</u>	<u>CAPITAL Zone F</u>	<u>HUDSON VALLEY Zone G</u>	<u>MILLWOOD Zone H</u>	<u>DUNWOODIE Zone I</u>	<u>NEW YORK CITY Zone J</u>	<u>LONG ISLAND Zone K</u>
<b><u>DAY AHEAD LBMP</u></b>											
Unweighted Price *	21.89	19.53	14.99	19.94	19.78	21.24	21.50	21.97	21.99	23.45	33.24
Standard Deviation	9.36	6.27	5.40	6.38	6.08	6.44	6.53	7.12	6.93	7.74	17.20
<b><u>RTC LBMP</u></b>											
Unweighted Price *	26.69	21.45	17.31	22.34	22.14	23.59	23.84	25.21	24.82	26.32	38.67
Standard Deviation	24.57	13.27	18.46	14.11	13.60	13.48	14.01	16.83	15.22	16.30	39.60
<b><u>REAL TIME LBMP</u></b>											
Unweighted Price *	22.30	20.15	16.00	20.73	20.70	22.33	22.59	23.92	23.55	25.52	32.73
Standard Deviation	19.21	11.20	17.50	11.40	11.56	11.78	12.31	15.84	13.38	14.96	26.90
	<u>ONTARIO IESO Zone O</u>	<u>HYDRO QUEBEC (Wheel) Zone M</u>	<u>HYDRO QUEBEC (Import/Export) Zone M</u>	<u>PJM Zone P</u>	<u>NEW ENGLAND Zone N</u>	<u>CROSS SOUND CABLE Controllable Line</u>	<u>NORTHPORT- NORWALK Controllable Line</u>	<u>NEPTUNE Controllable Line</u>	<u>LINDEN VFT Controllable Line</u>	<u>HUDSON Controllable Line</u>	<u>Dennison Controllable Line</u>
<b><u>DAY AHEAD LBMP</u></b>											
Unweighted Price *	18.09	17.98	17.98	18.09	21.81	20.96	45.70	24.29	14.89	22.44	24.81
Standard Deviation	5.38	5.16	5.16	5.38	7.01	6.75	38.81	6.50	5.09	6.64	7.23
<b><u>RTC LBMP</u></b>											
Unweighted Price *	18.38	19.56	19.56	18.38	25.46	23.77	51.20	27.84	17.93	24.06	28.13
Standard Deviation	12.36	12.37	12.37	12.36	30.70	15.14	65.92	28.79	20.75	11.85	28.27
<b><u>REAL TIME LBMP</u></b>											
Unweighted Price *	18.41	18.36	18.36	18.41	22.71	21.95	42.85	24.72	16.14	23.70	25.15
Standard Deviation	11.65	10.92	10.92	11.65	12.56	15.11	47.93	19.52	19.00	12.79	19.30

\* Straight LBMP averages

**West Zone A  
Monthly Average LBMP Prices 2019 - 2020**

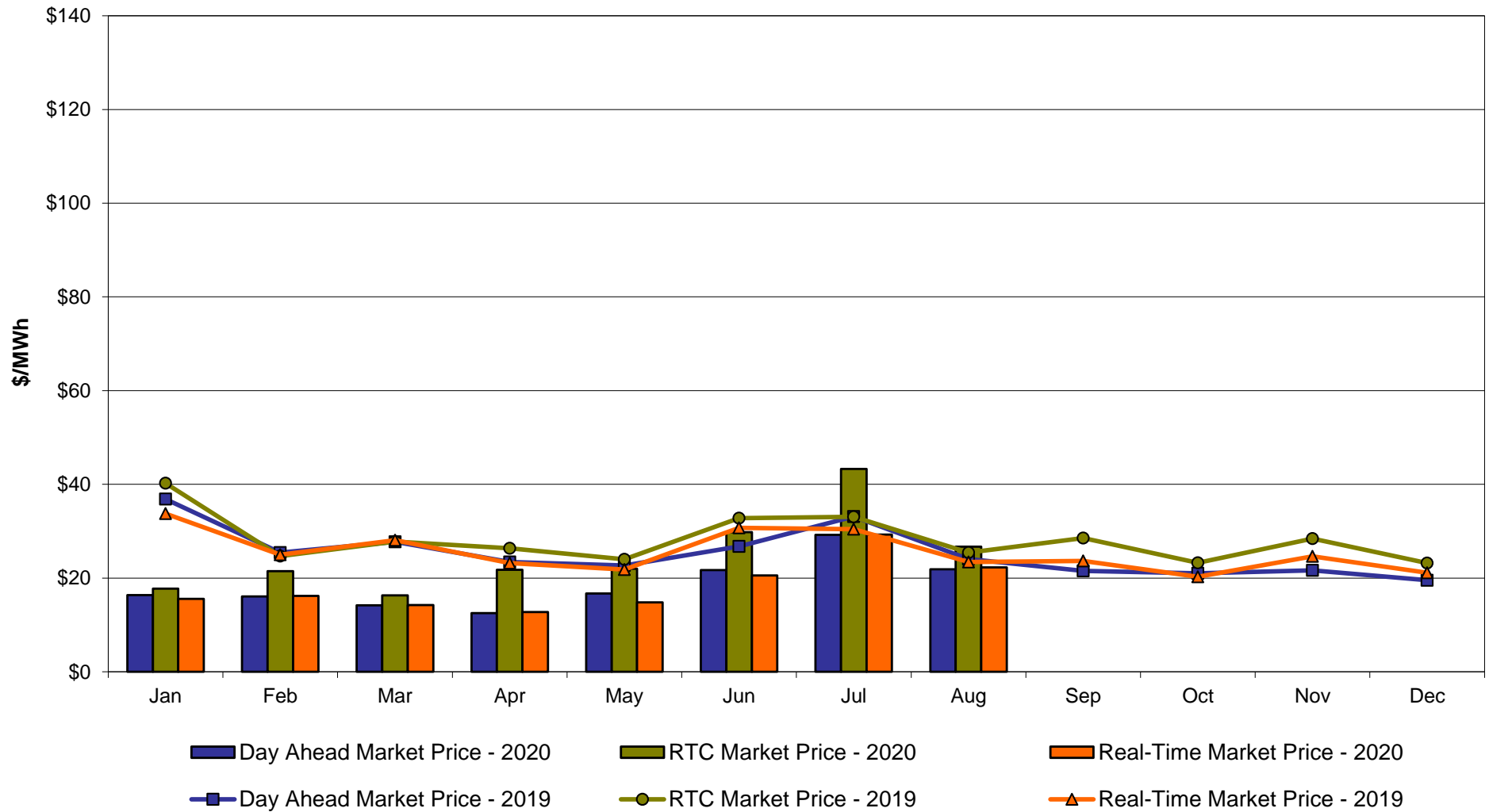

**Central Zone C  
Monthly Average LBMP Prices 2019 - 2020**

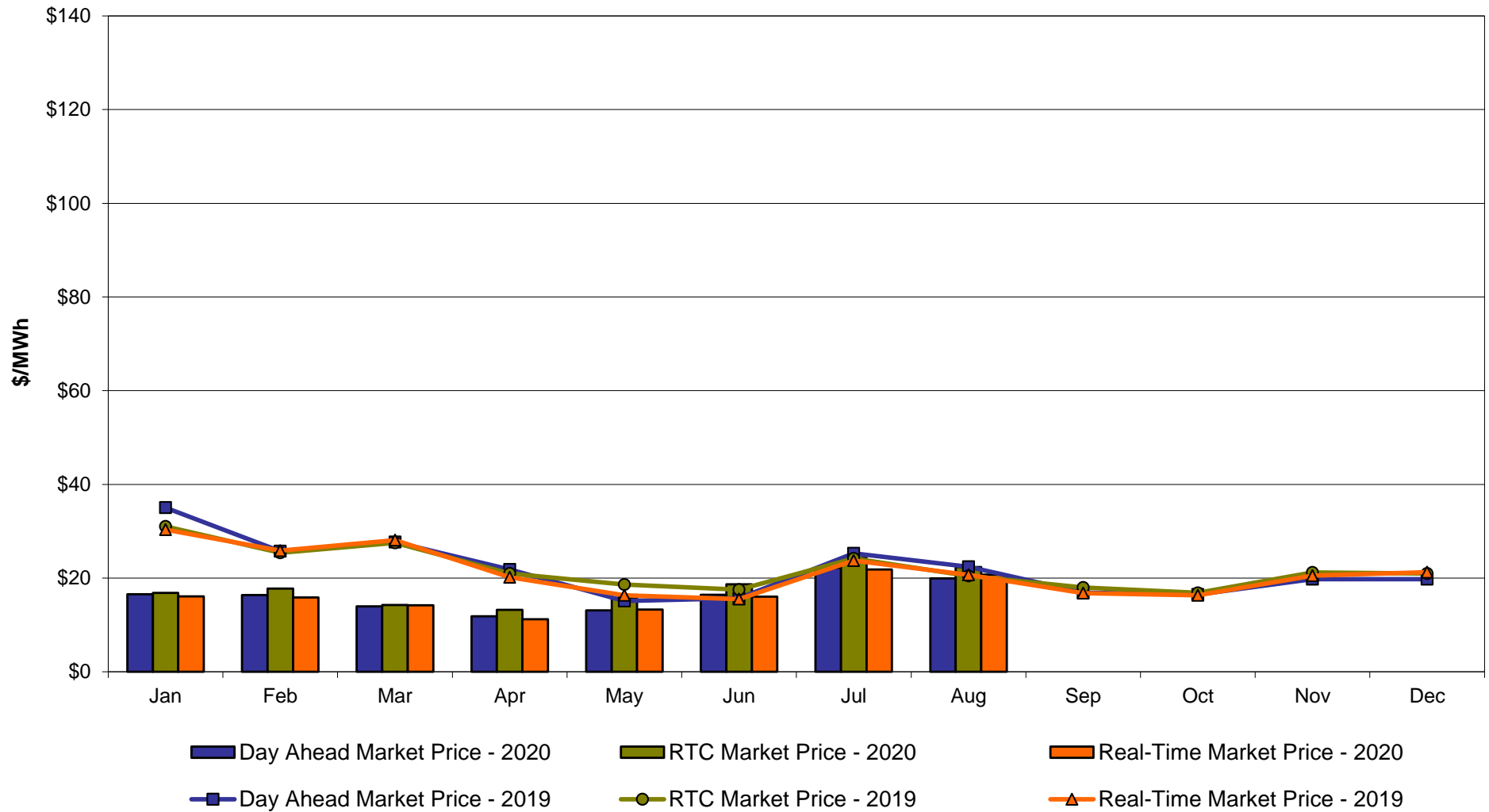

## Capital Zone F Monthly Average LBMP Prices 2019 - 2020

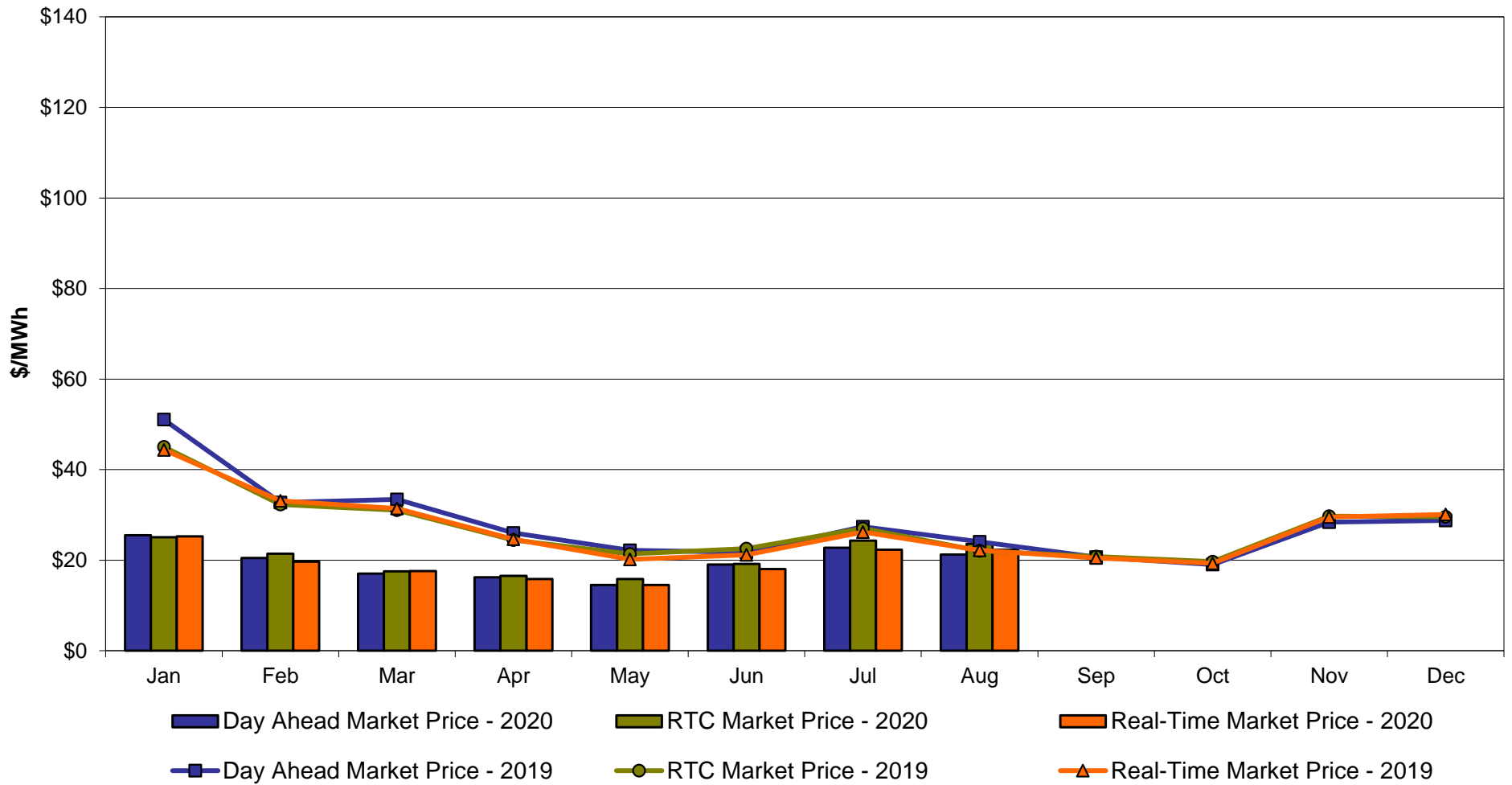

### Hudson Valley Zone G Monthly Average LBMP Prices 2019 - 2020

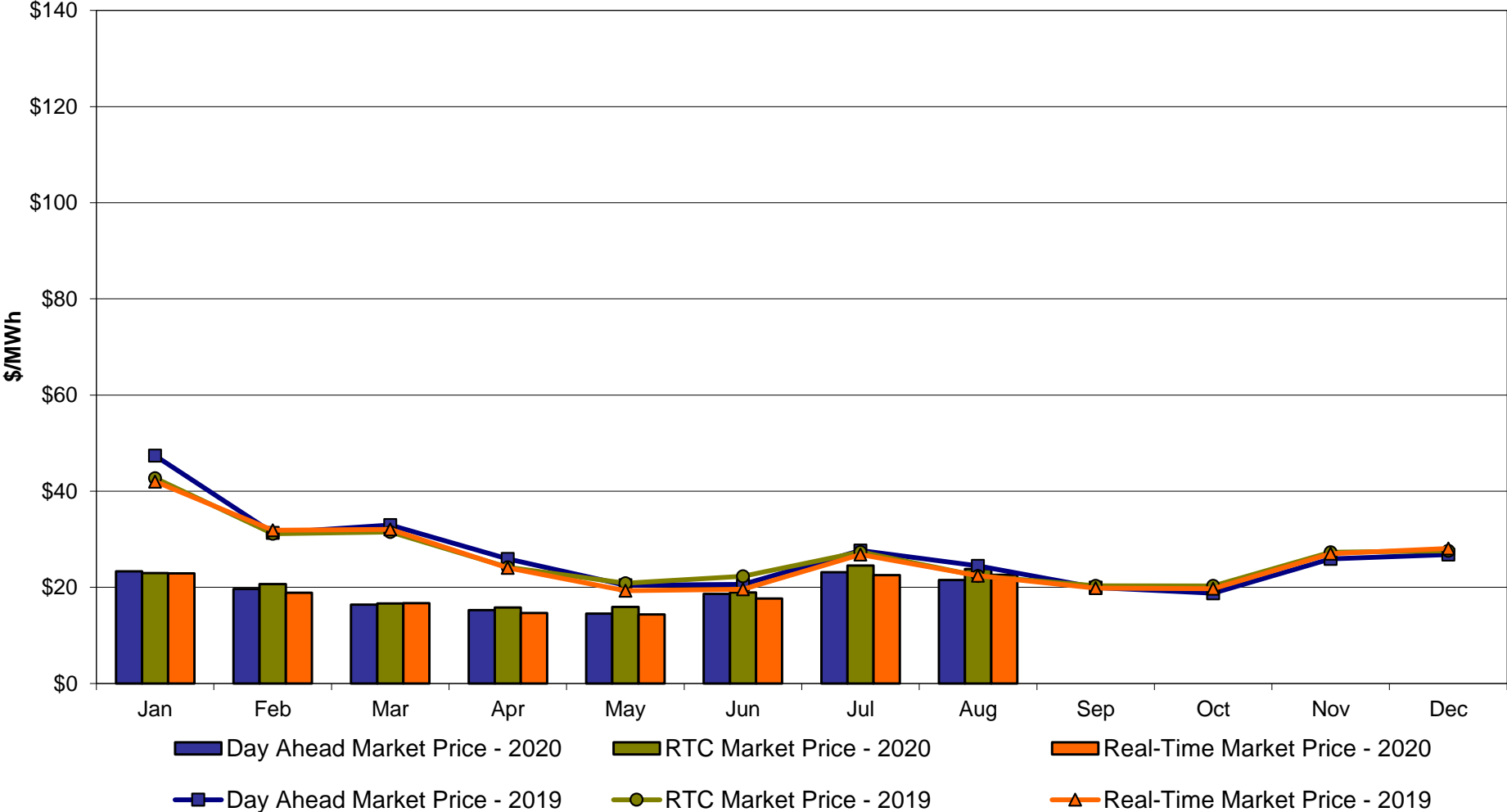

## NYC Zone J Monthly Average LBMP Prices 2019 - 2020

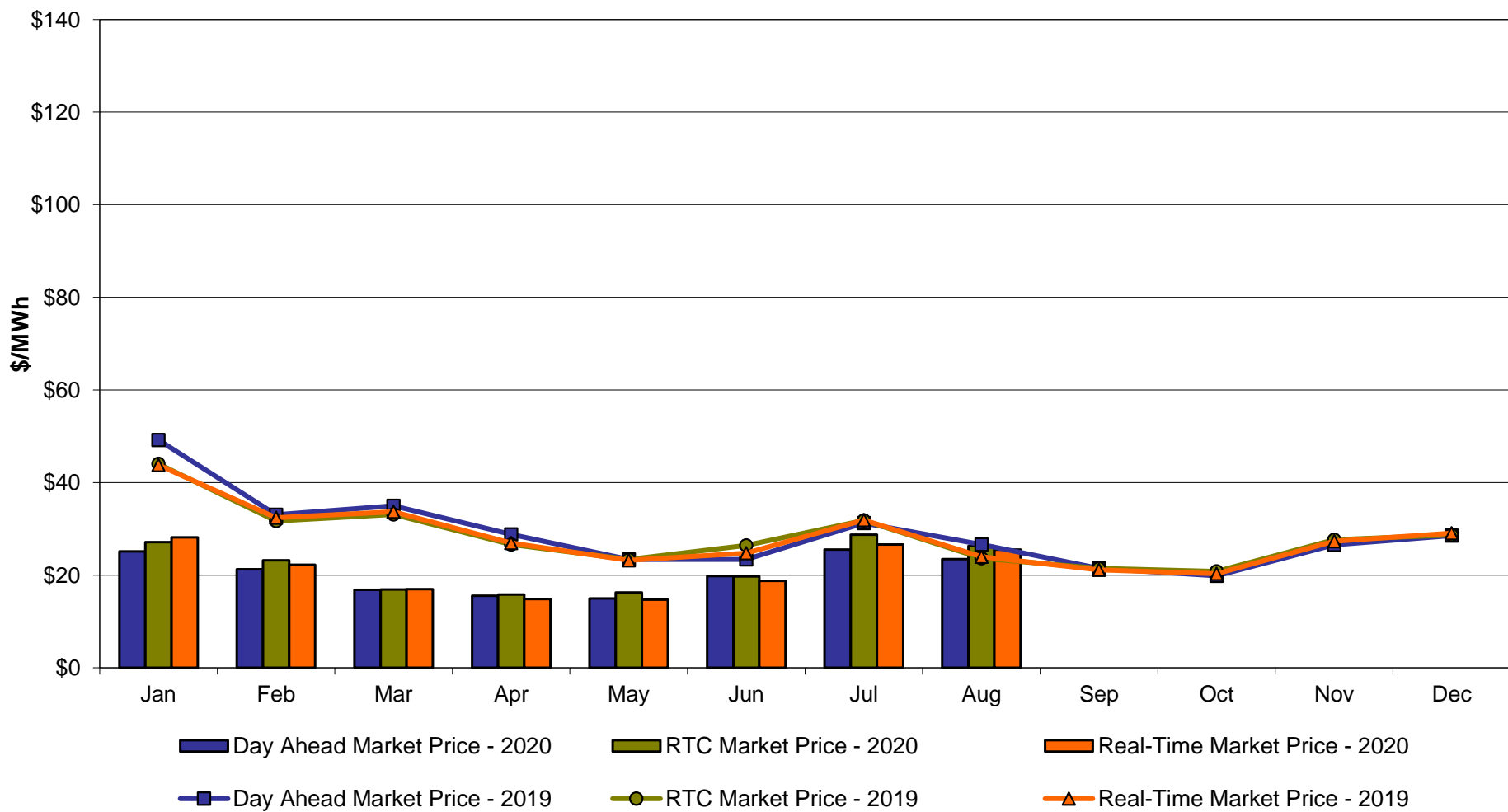



## Long Island Zone K Monthly Average LBMP Prices 2019 - 2020

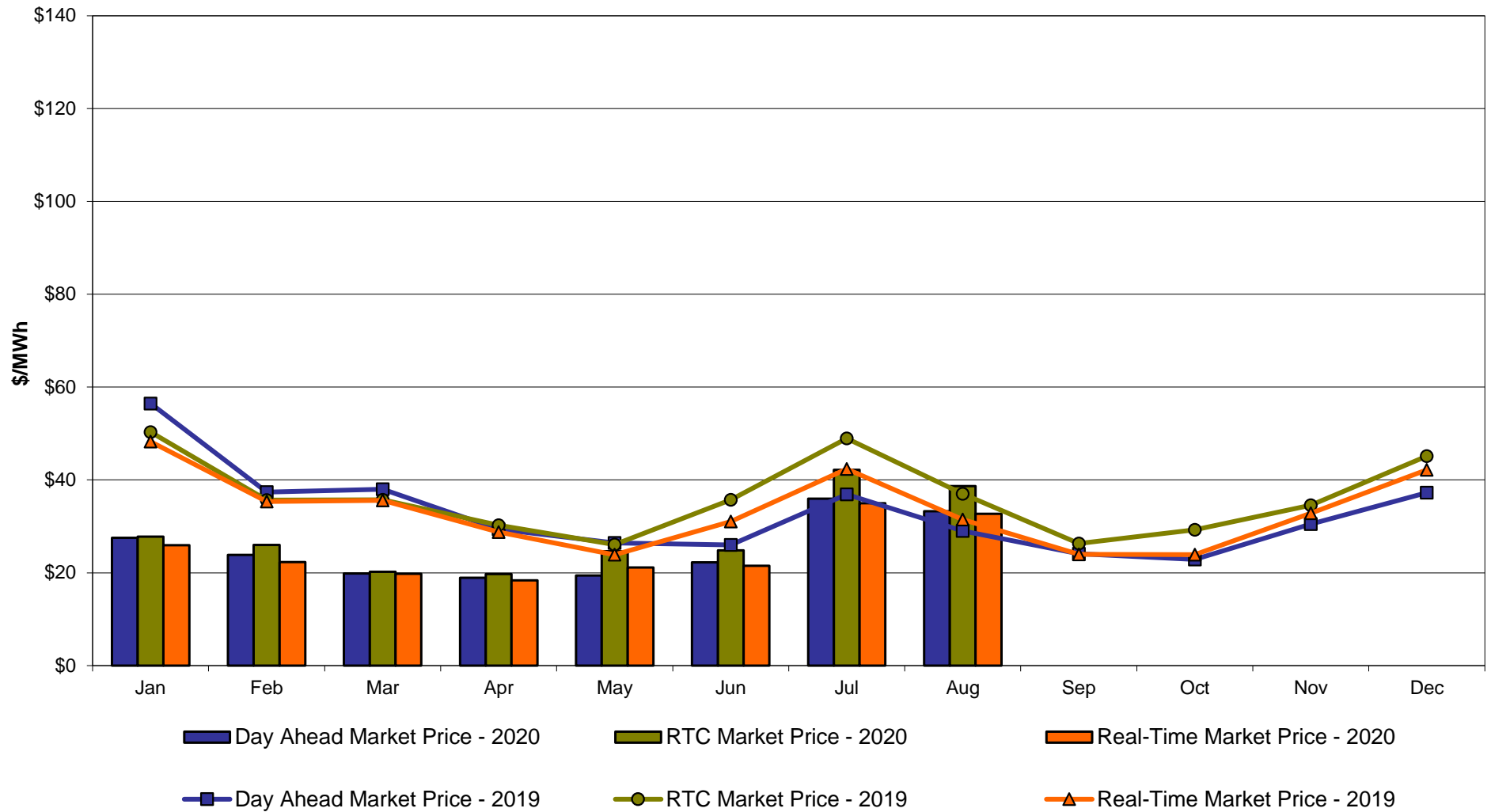

**DAM Zonal Unweighted Monthly Average LBMP Components  
thru August 31, 2020**

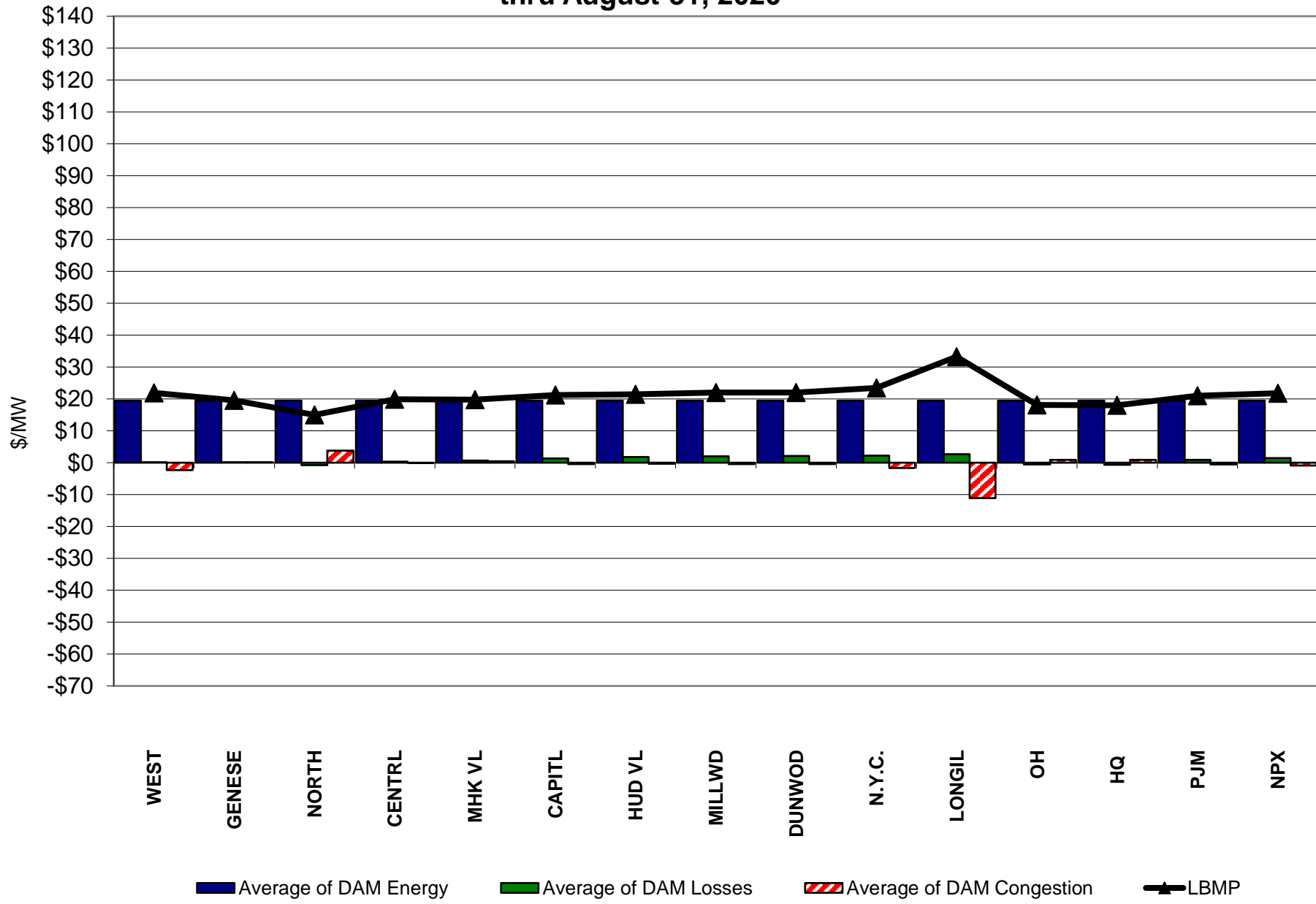

**RT Zonal Unweighted Monthly Average LBMP Components  
thru August 31, 2020**

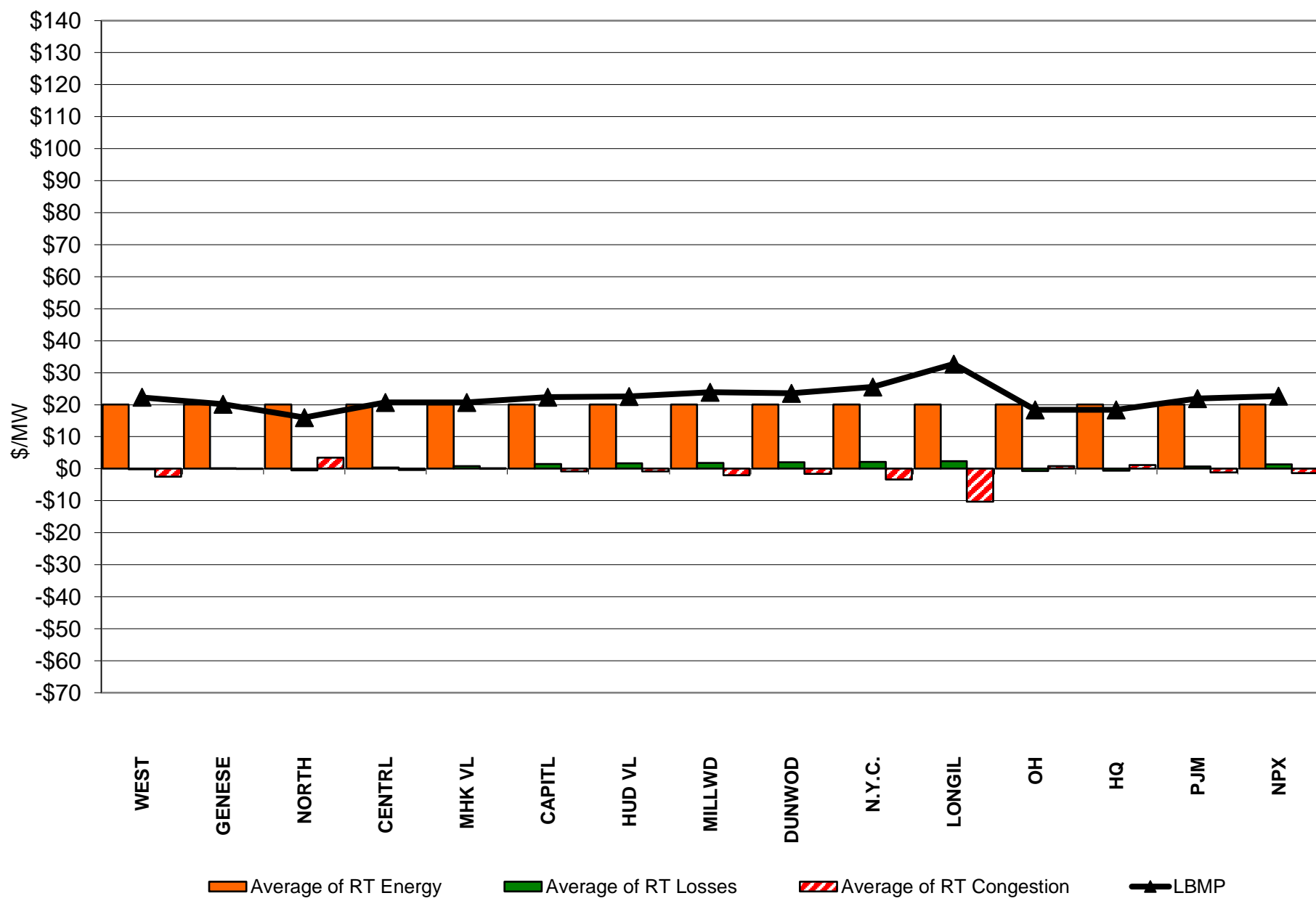

# External Comparison ISO-New England

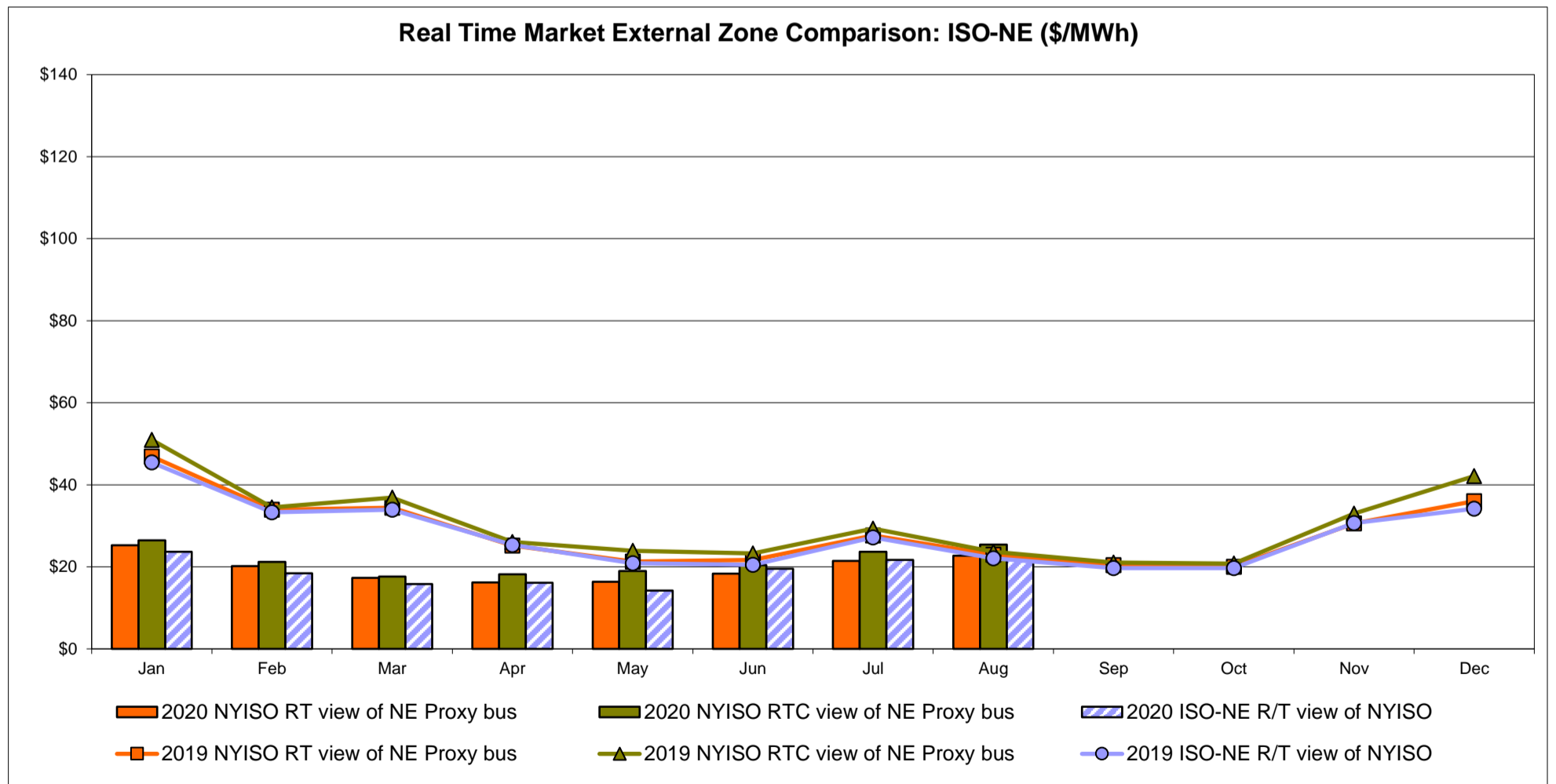
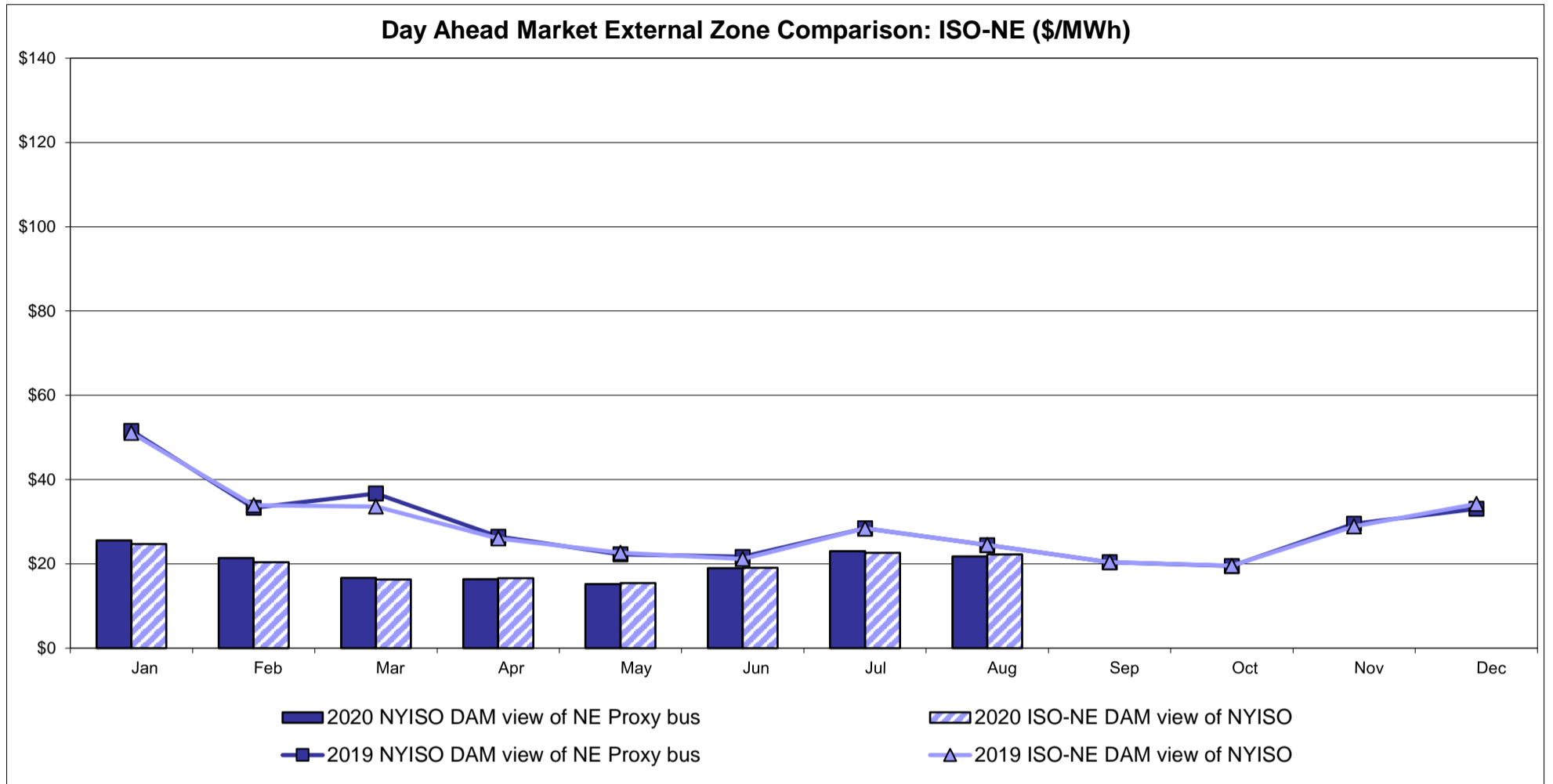

# External Comparison PJM

## Day Ahead Market External Zone Comparison - PJM (\$/MWh)

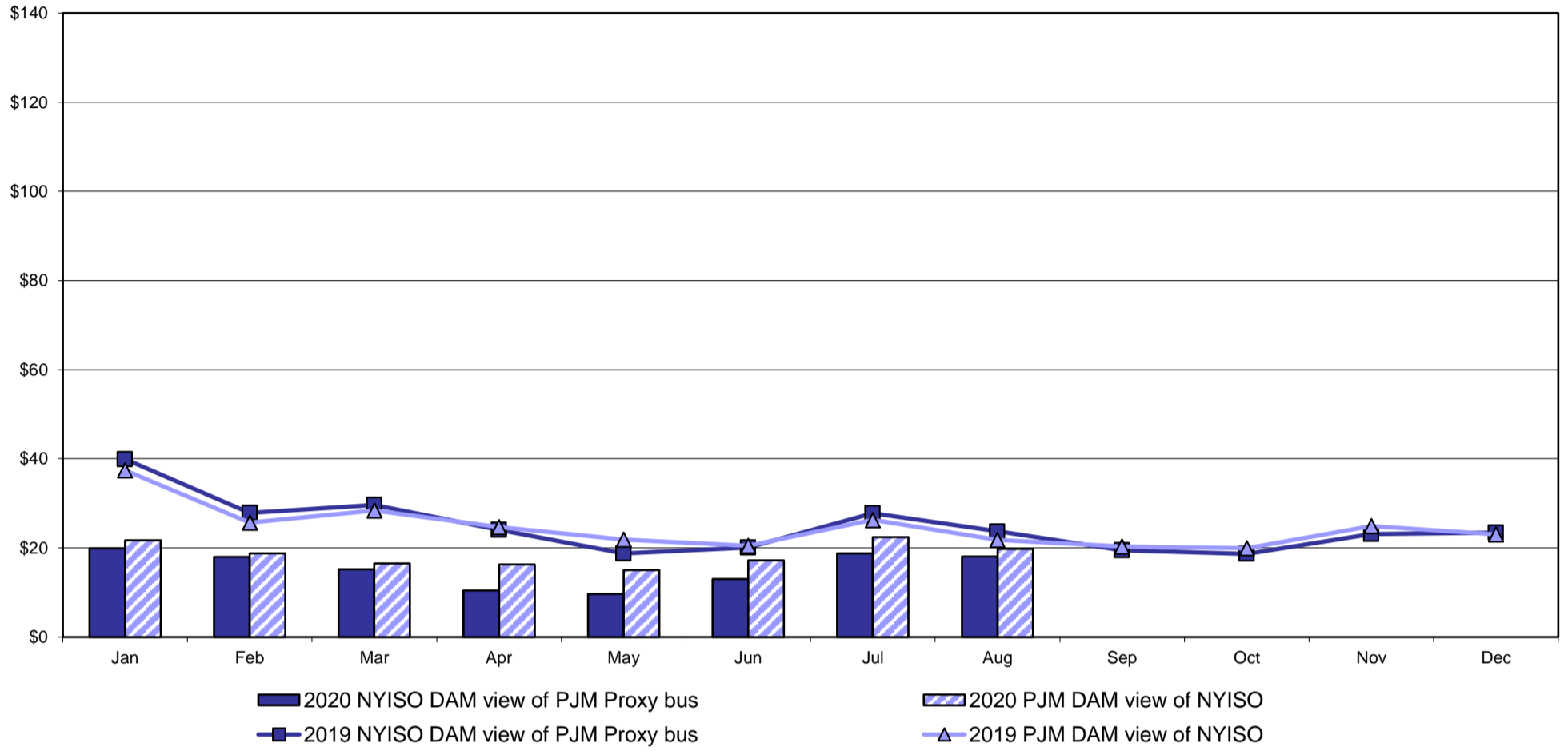

## Real Time Market External Zone Comparison - PJM (\$/MWh)

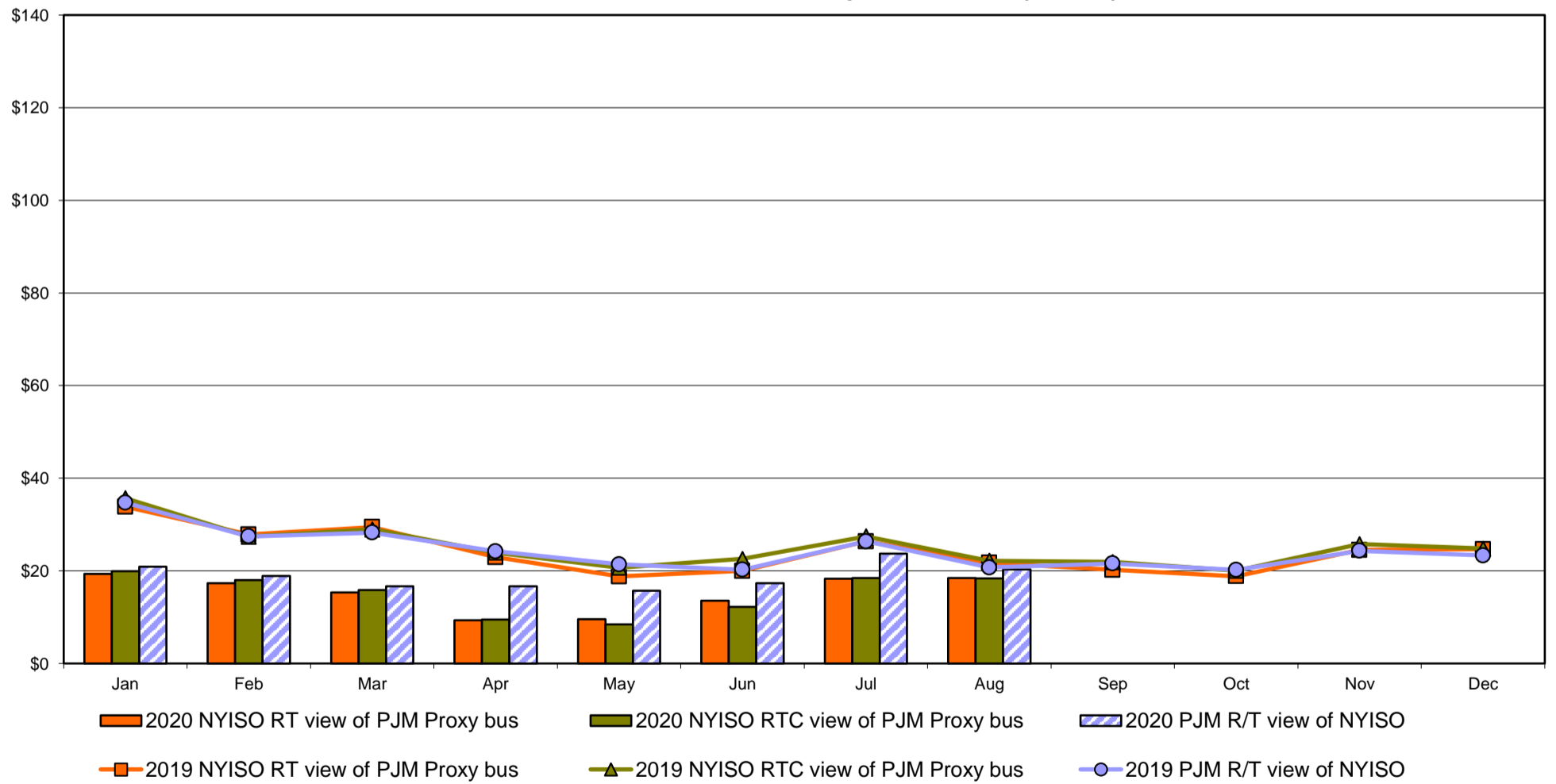

# External Comparison Ontario IESO

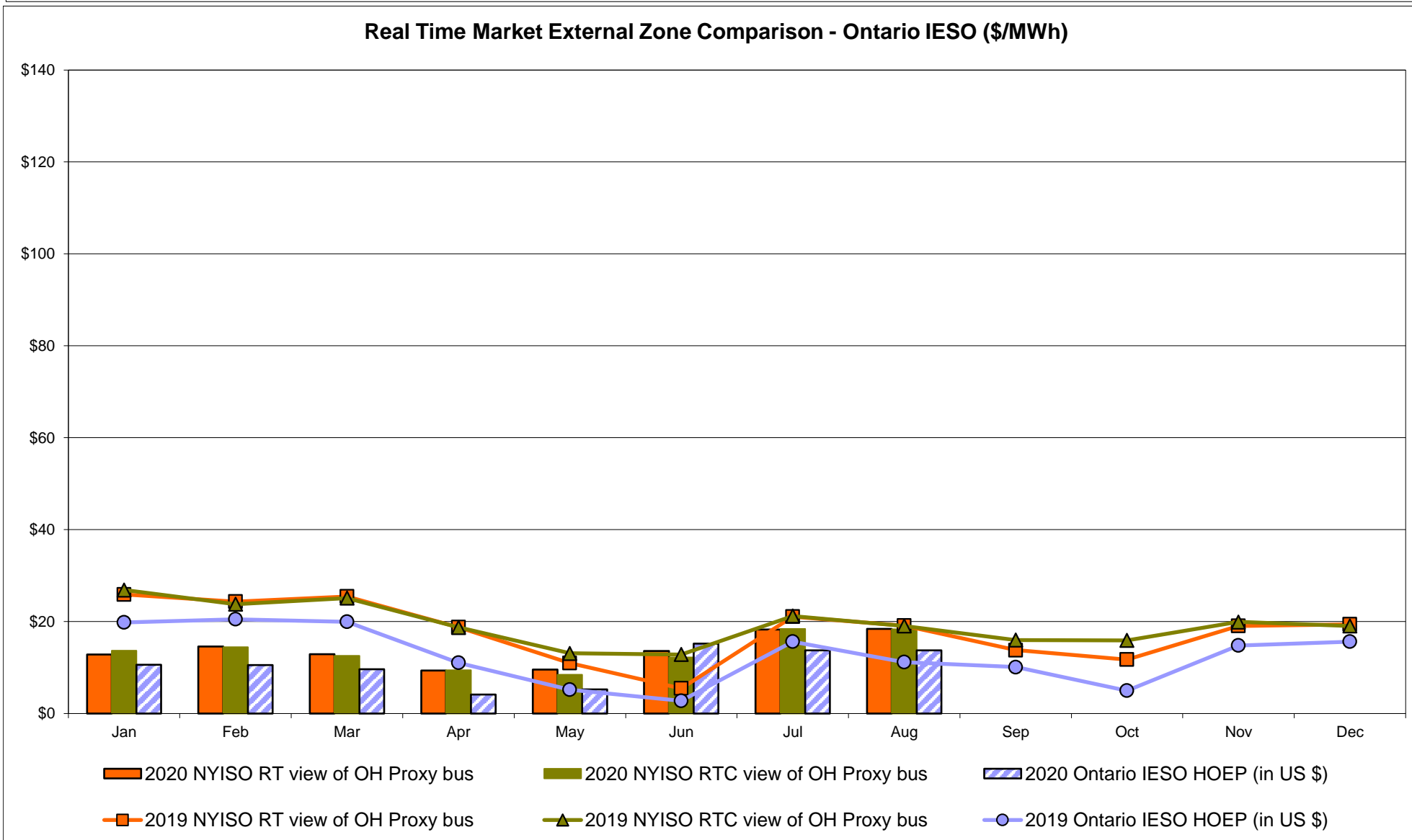
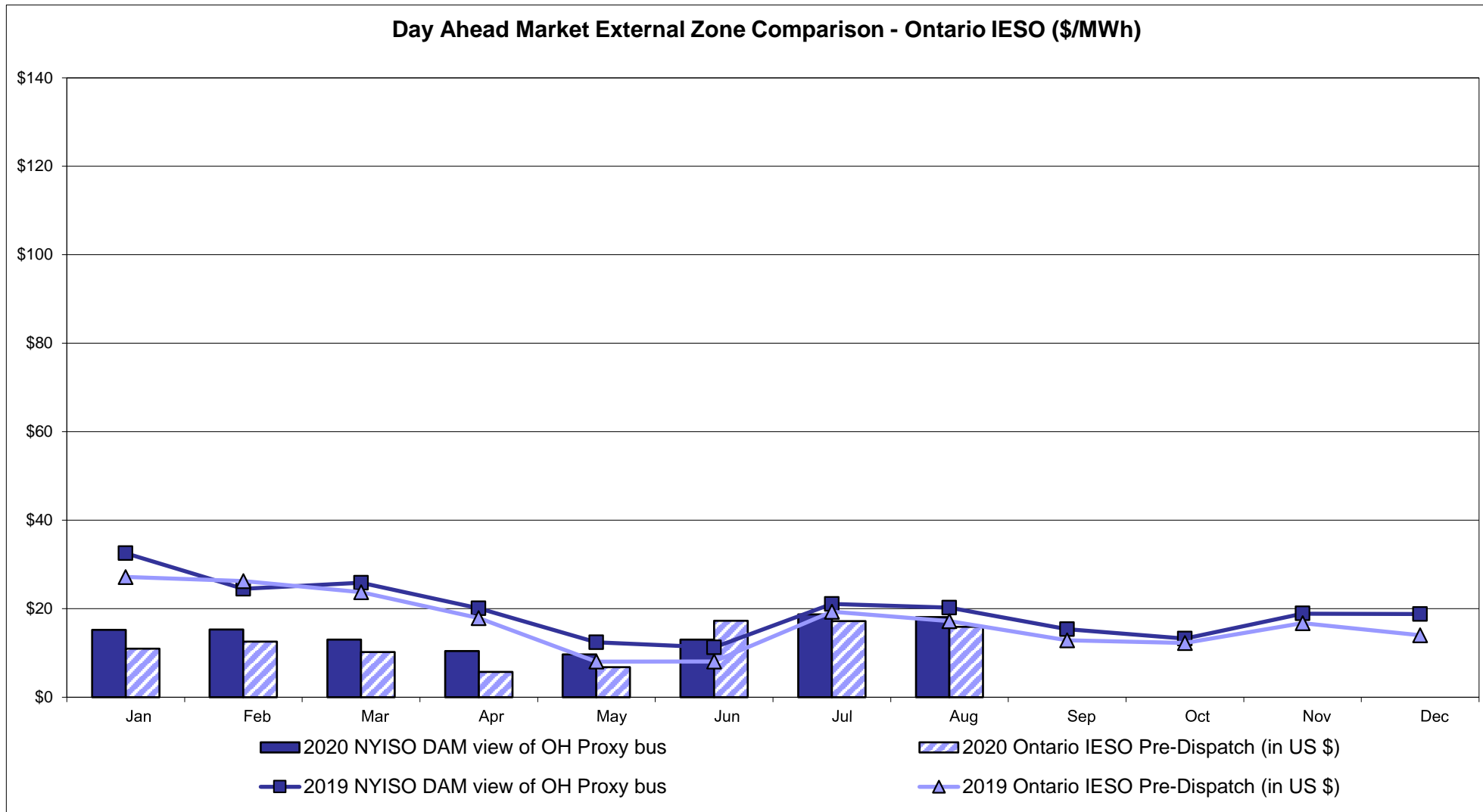

Notes: Exchange factor used for August 2020 was 0.755572346052135 to US  
 HOEP: Hourly Ontario Energy Price  
 Pre-Dispatch: Projected Energy Price

# External Controllable Line: Cross Sound Cable (New England)

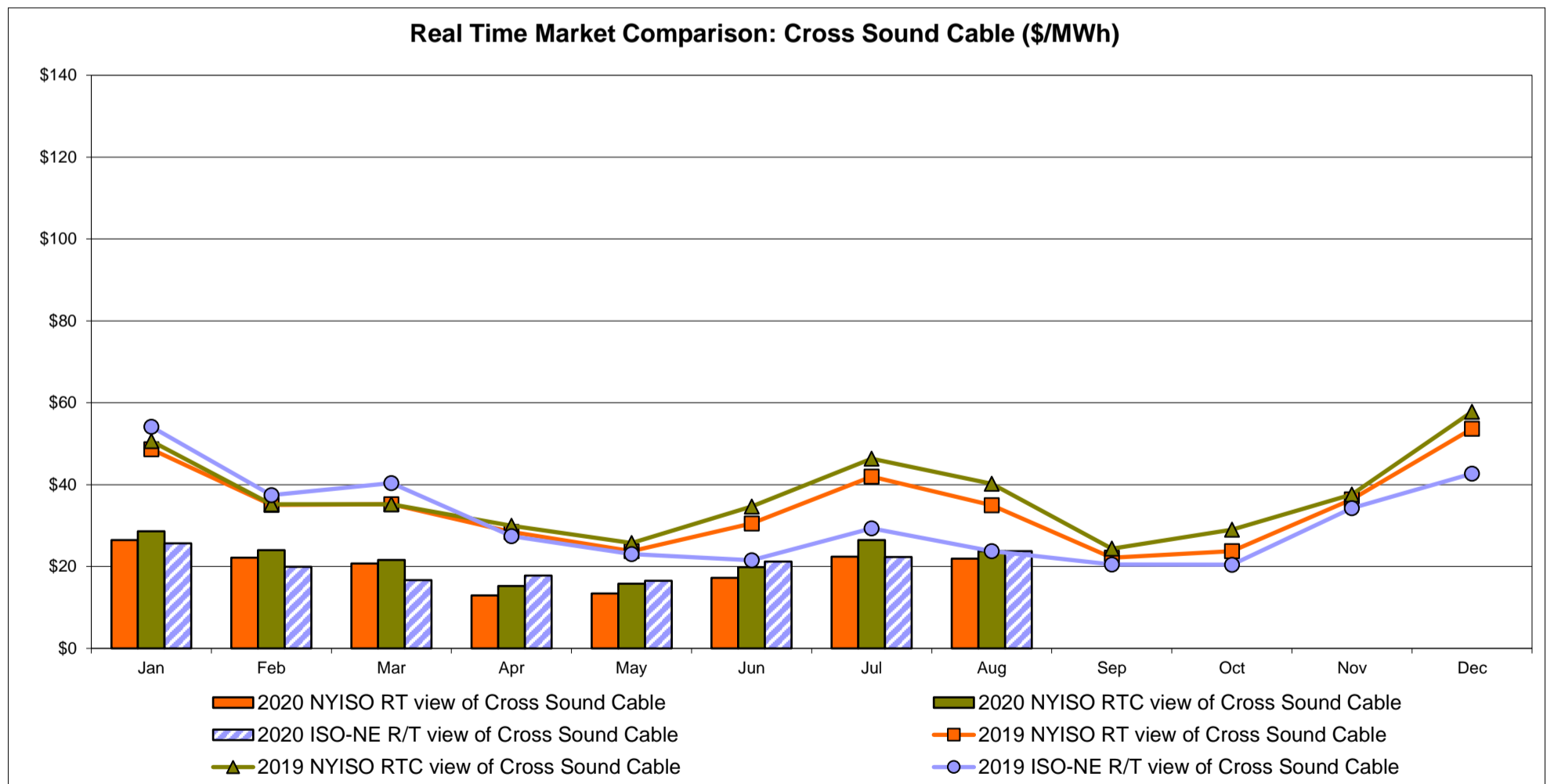
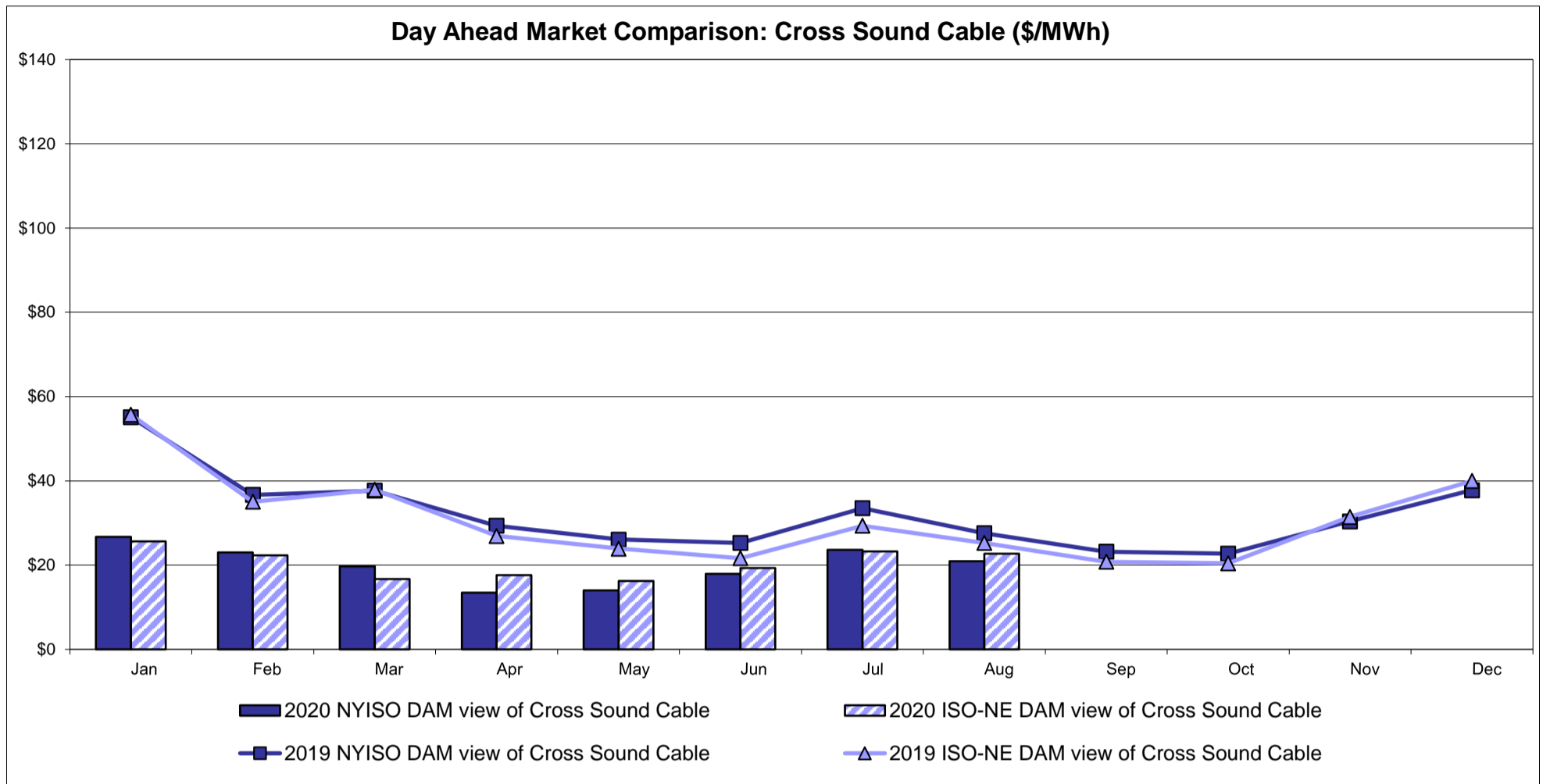

Note:  
 ISO-NE Forecast is an advisory posting @ 18:00 day before.  
 The DAM and R/T prices at the Shorham 13899 interface are used for ISO-NE.  
 The DAM and R/T prices at the CSC interface are used for NYISO.

# External Controllable Line: Northport - Norwalk (New England)

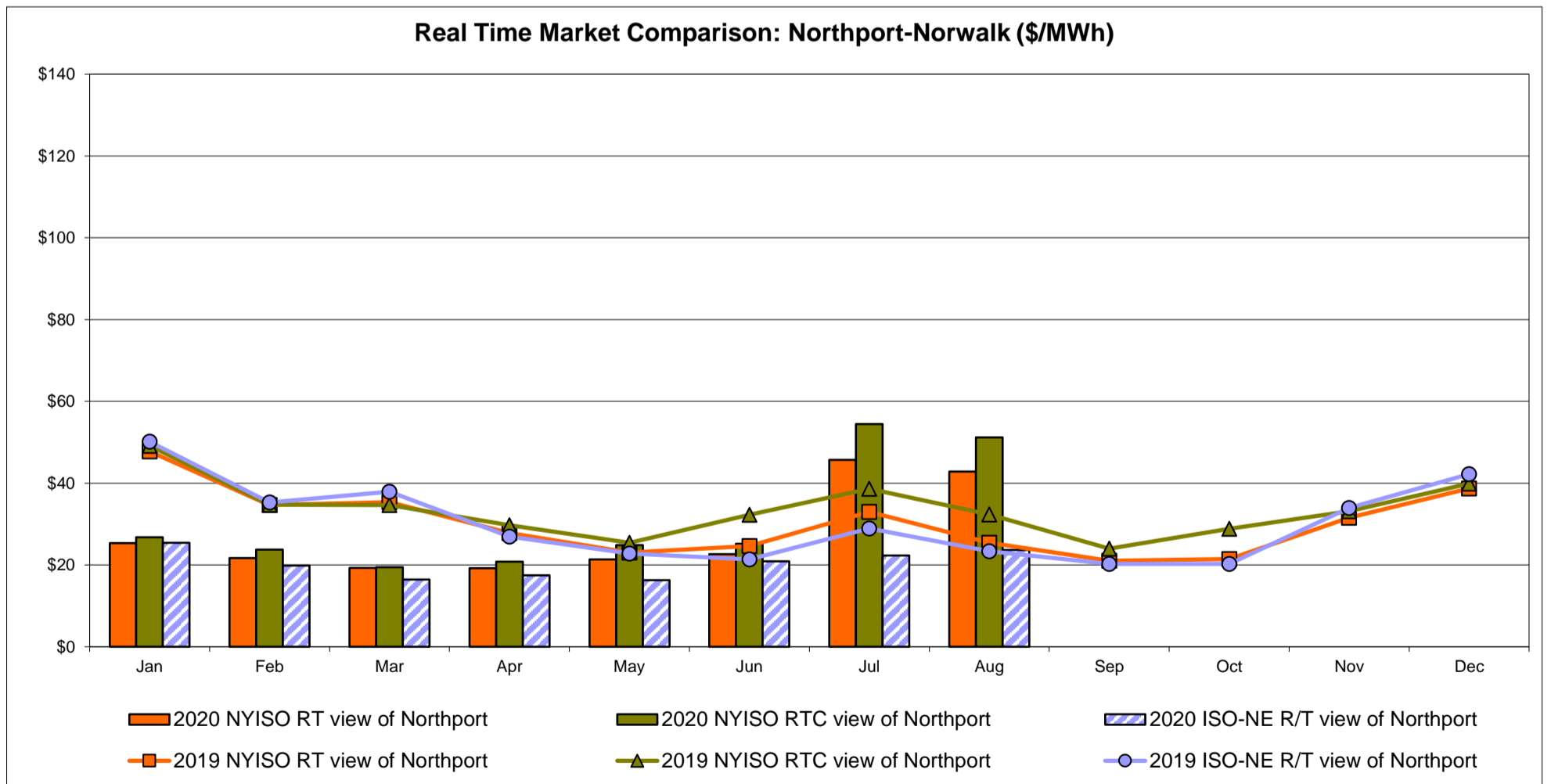
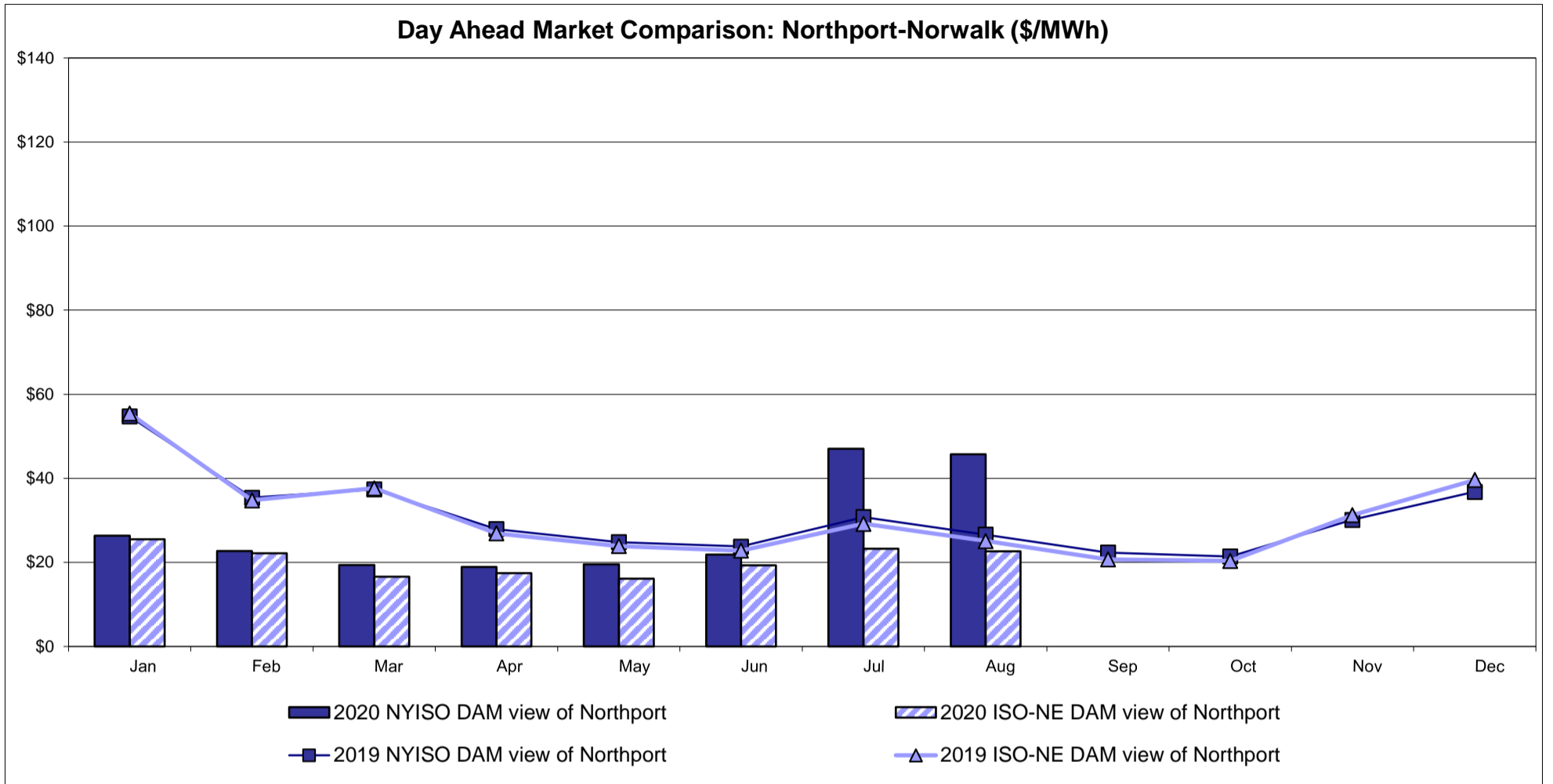

**Note:**  
 ISO-NE Forecast is an advisory posting @ 18:00 day before.  
 The DAM and R/T prices at the Northport 138 interface are used for ISO-NE.  
 The DAM and R/T prices at the 1385 interface are used for NYISO.

# External Controllable Line: Neptune (PJM)

### Day Ahead Market Comparison: Neptune (\$/MWh)

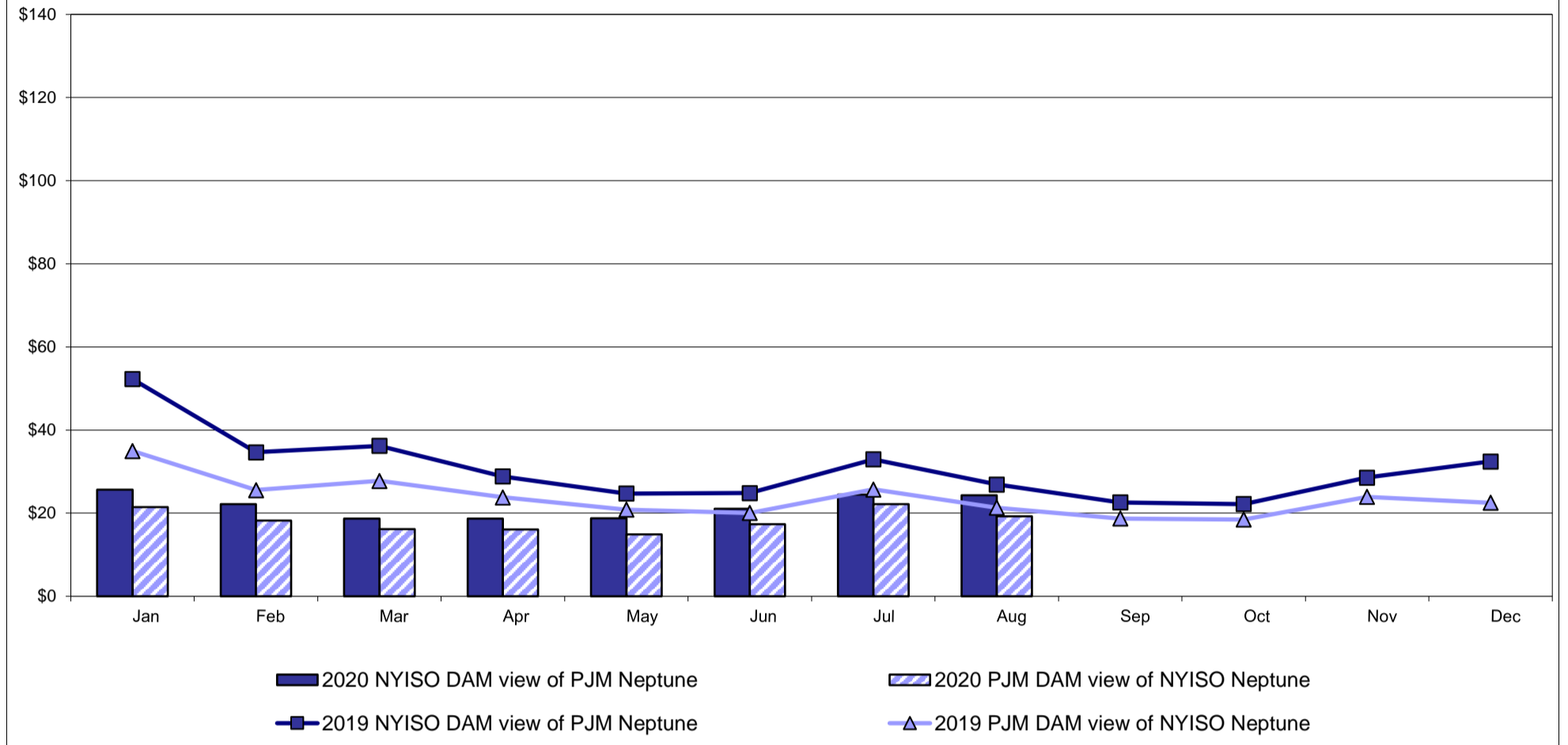

### Real Time Market Comparison: Neptune (\$/MWh)

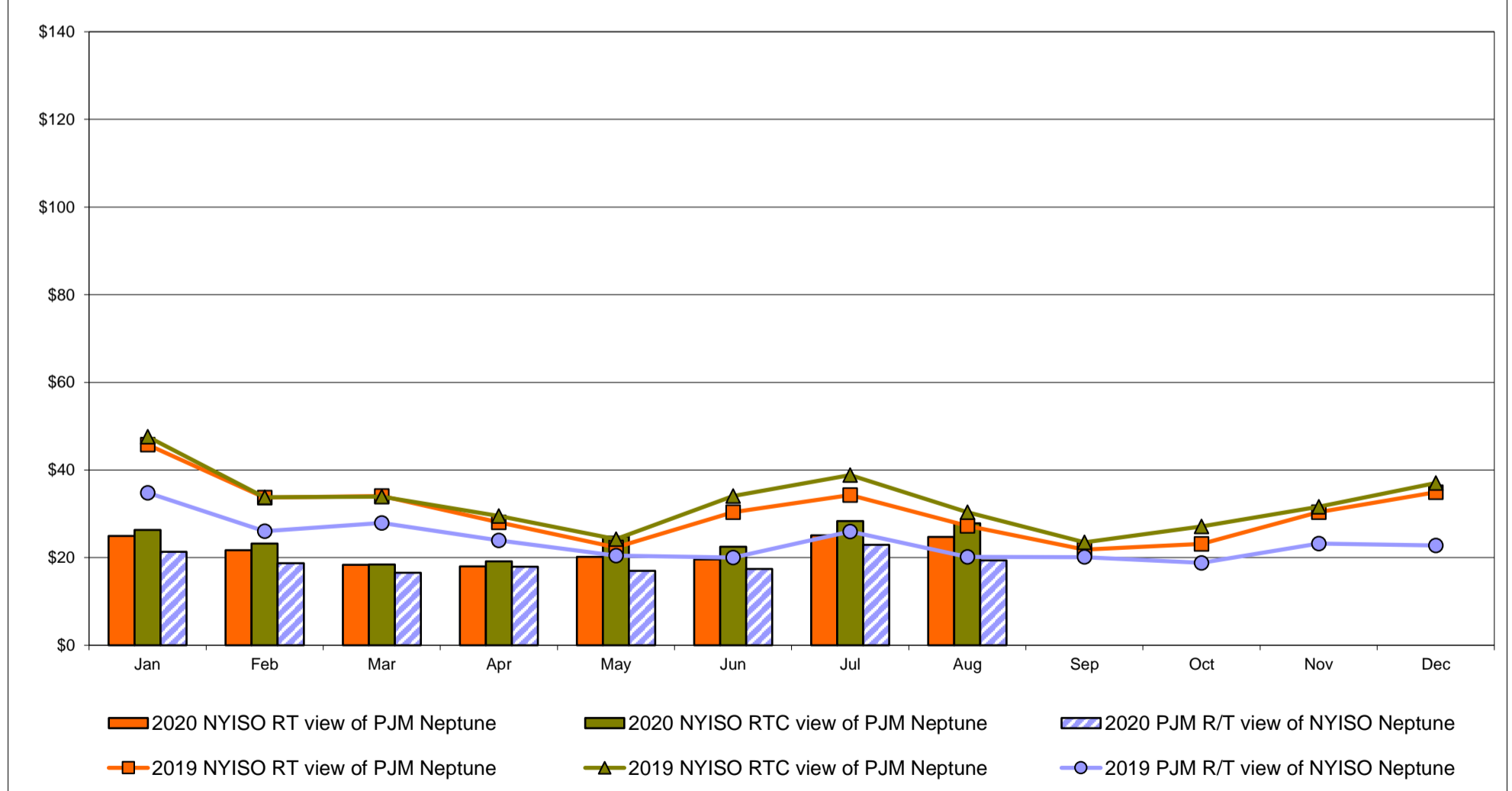



# External Comparison Hydro-Quebec

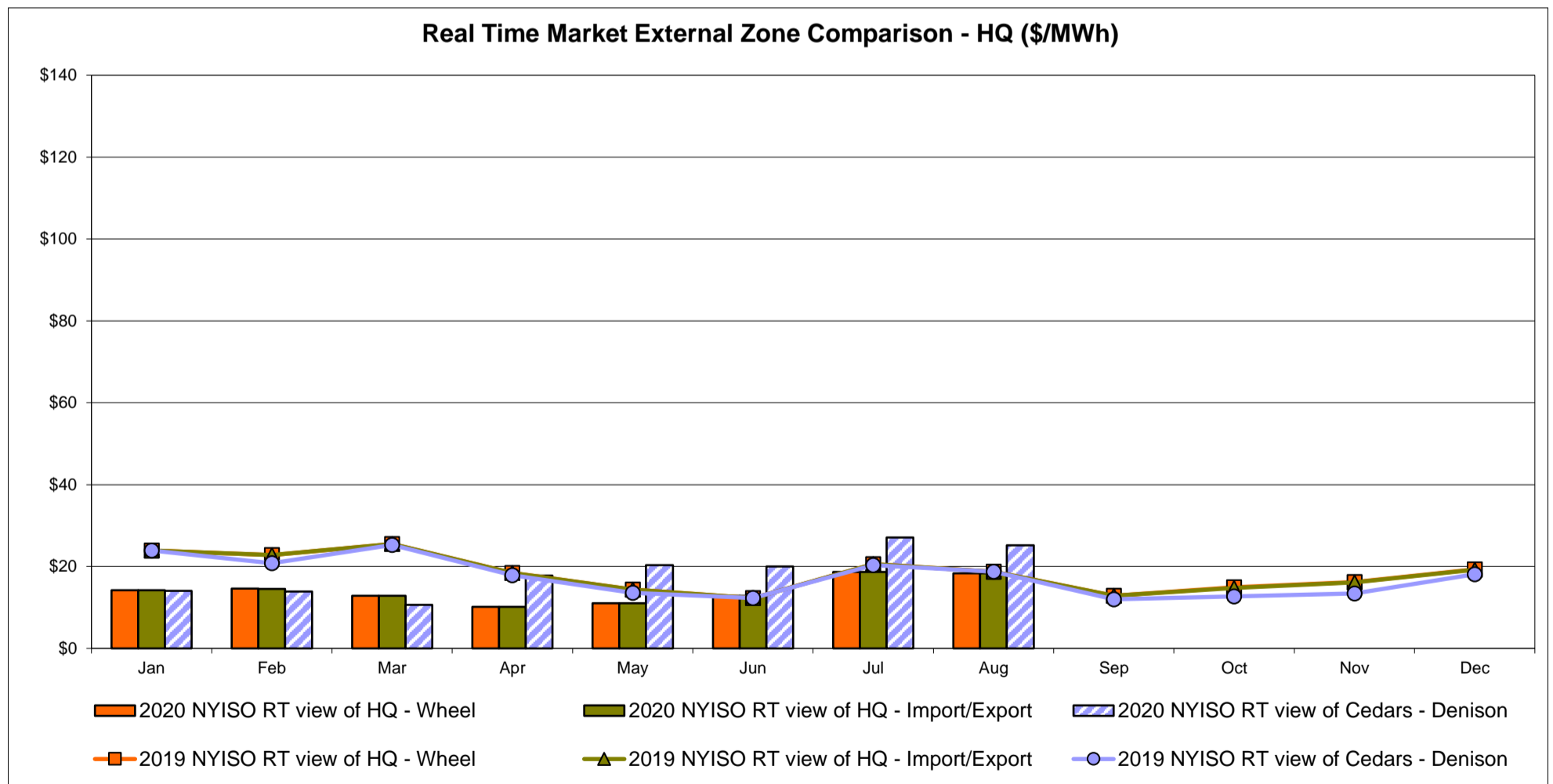
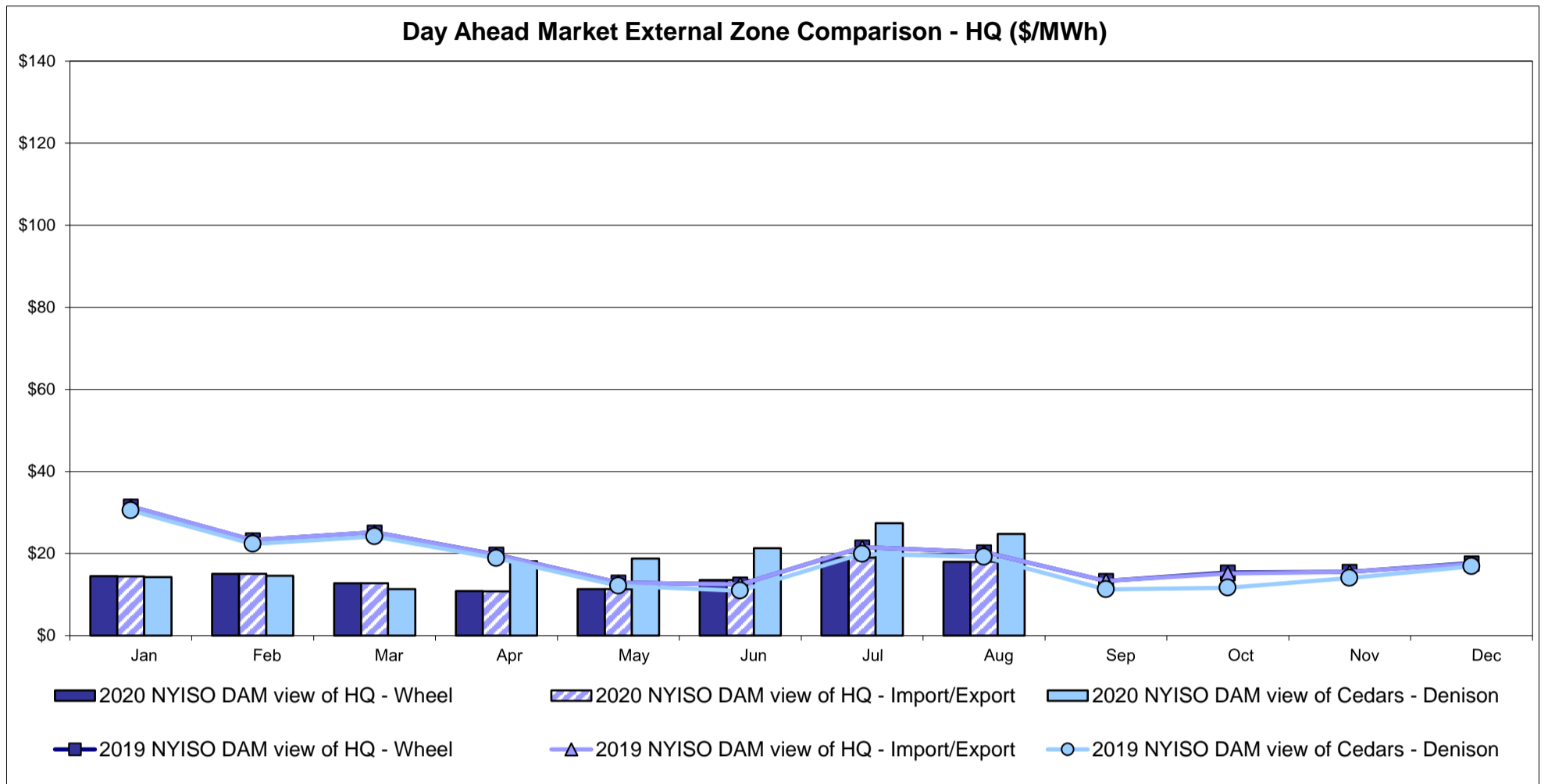

Note:  
Hydro-Quebec Prices are unavailable.

# External Controllable Line: Linden VFT (PJM)

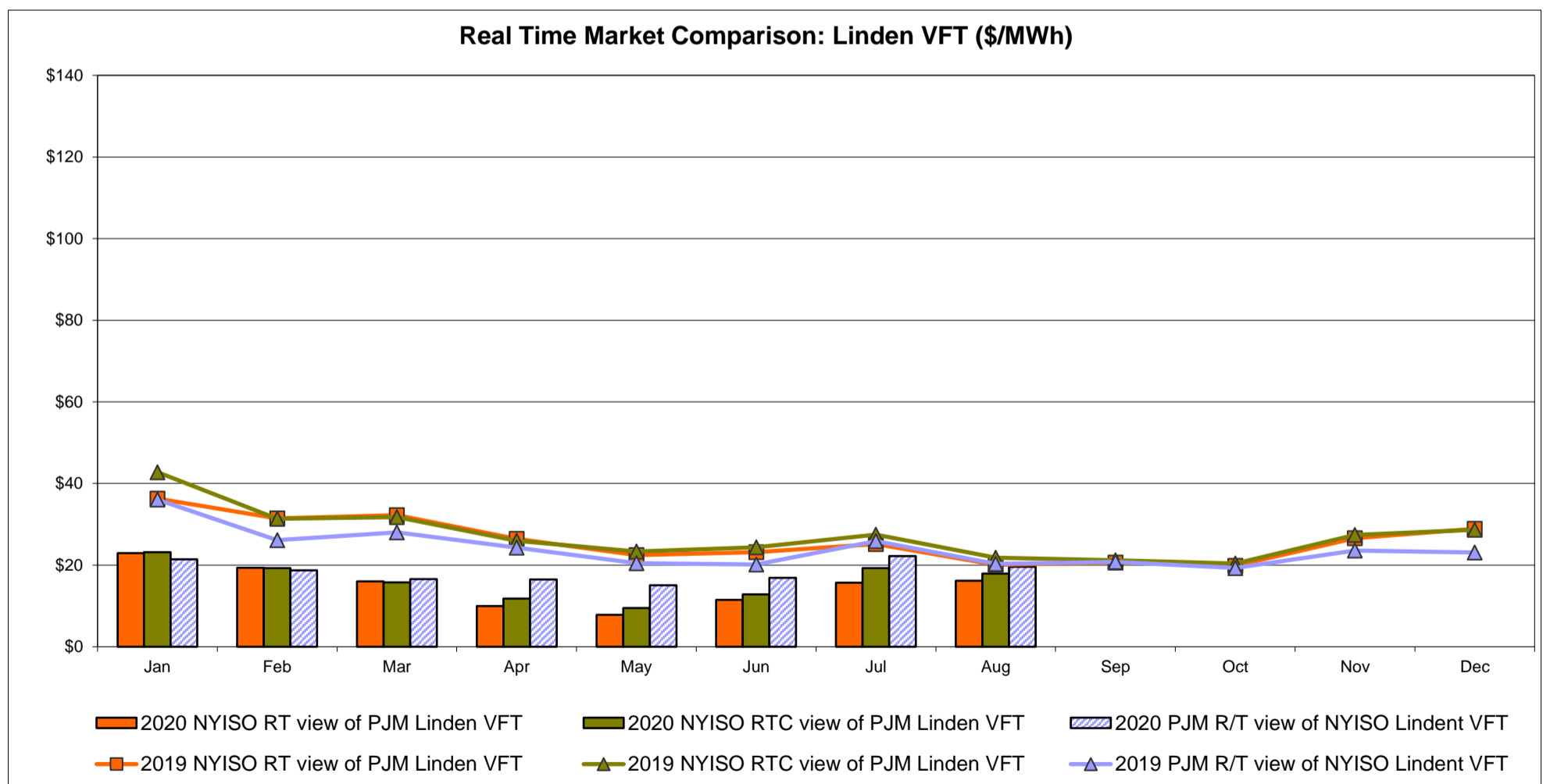
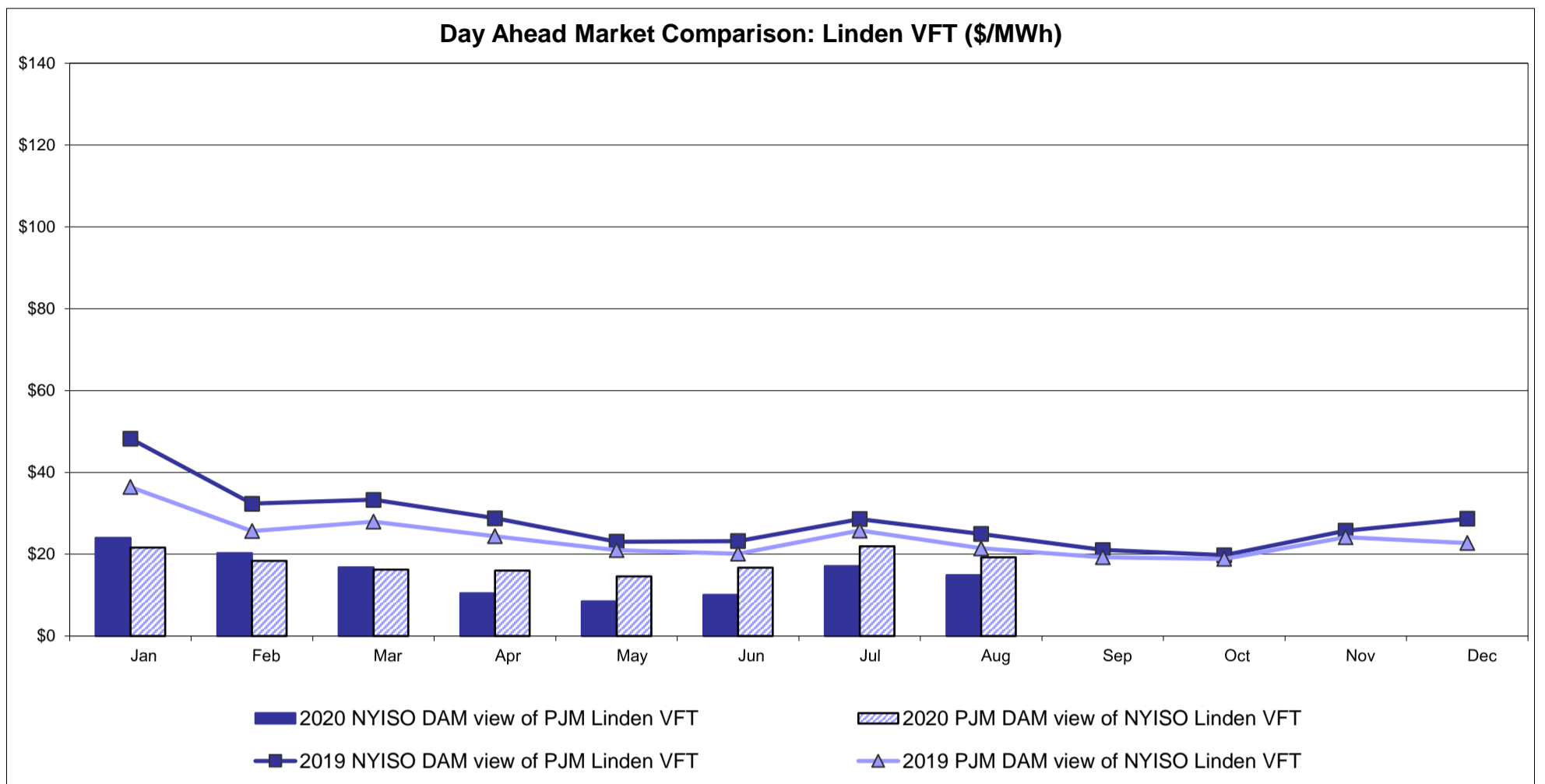

# External Controllable Line: Hudson (PJM)

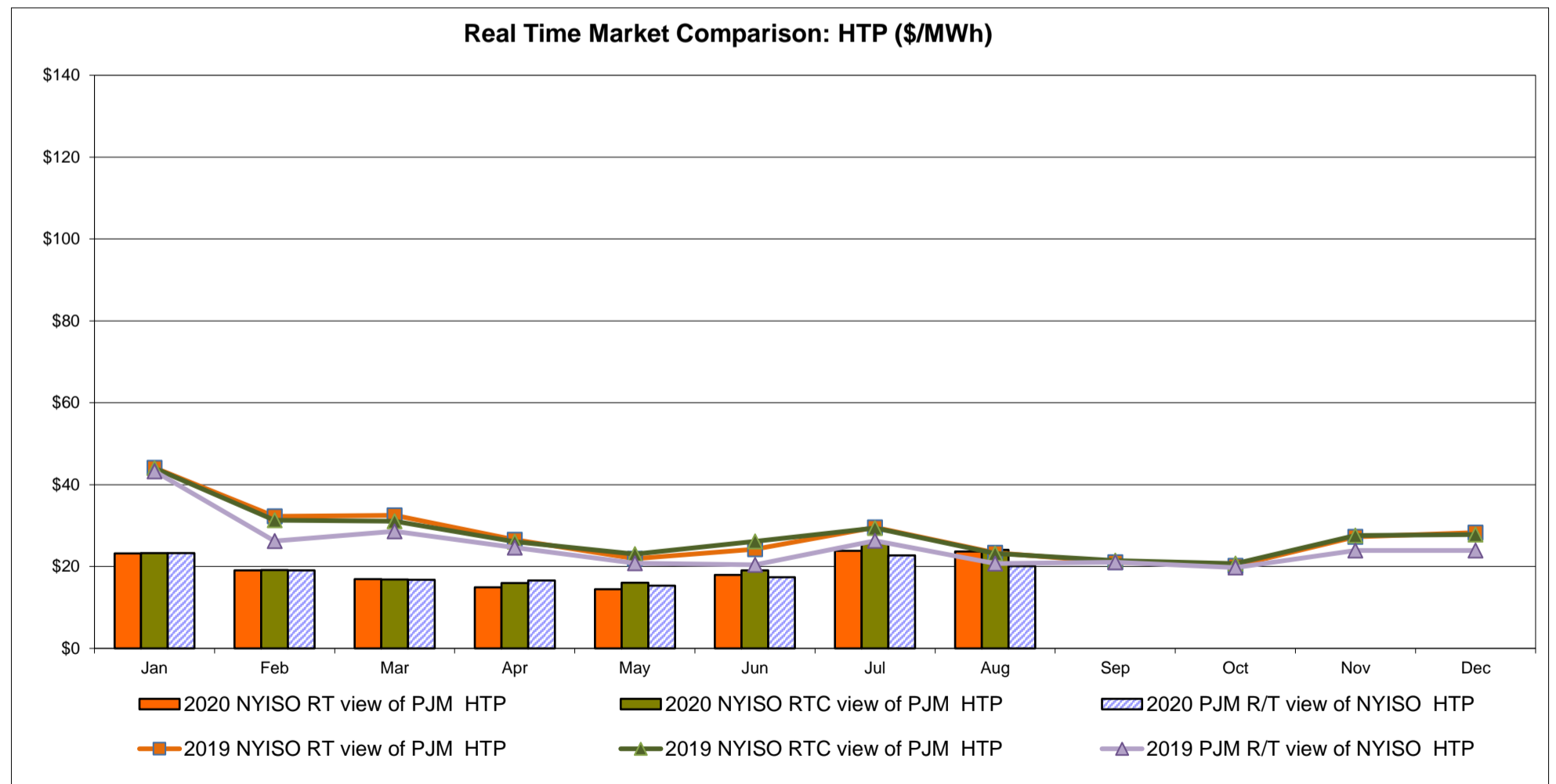
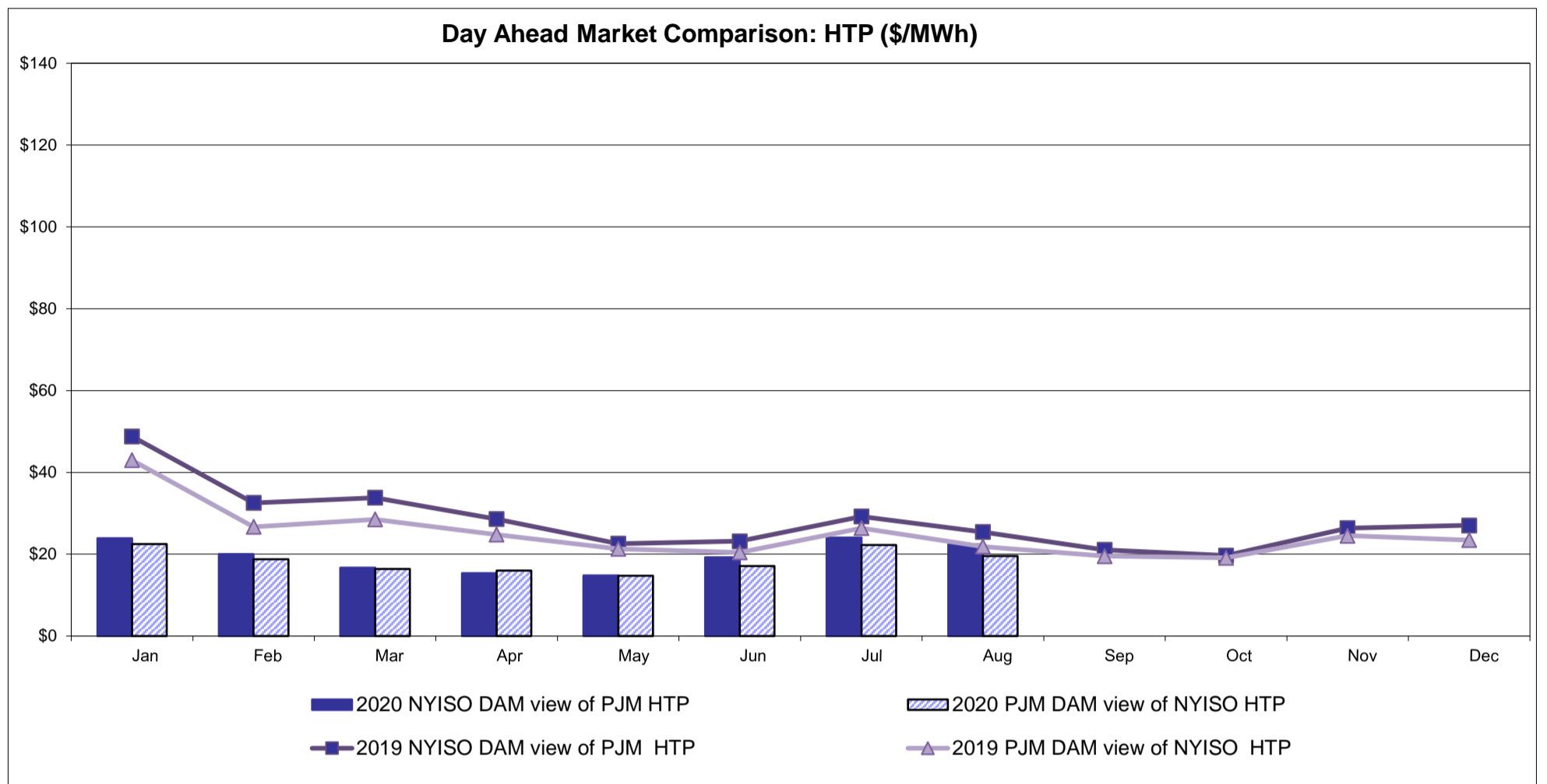

## NYISO Real Time Price Correction Statistics

<b>2020</b>		<u>January</u>	<u>February</u>	<u>March</u>	<u>April</u>	<u>May</u>	<u>June</u>	<u>July</u>	<u>August</u>	<u>September</u>	<u>October</u>	<u>November</u>	<u>December</u>
<b>Hour Corrections</b>													
Number of hours with corrections	in the month	1	4	0	3	1	1	1	2				
Number of hours	in the month	744	696	743	720	744	720	744	744				
% of hours with corrections	in the month	0.13%	0.57%	0.00%	0.42%	0.13%	0.14%	0.13%	0.27%				
% of hours with corrections	year-to-date	0.13%	0.35%	0.23%	0.28%	0.25%	0.23%	0.22%	0.22%				
<b>Interval Corrections</b>													
Number of intervals corrected	in the month	1	32	0	3	2	3	1	4				
Number of intervals	in the month	9,088	8,460	9,011	8,776	9,030	8,826	9,128	9,156				
% of intervals corrected	in the month	0.01%	0.38%	0.00%	0.03%	0.02%	0.03%	0.01%	0.04%				
% of intervals corrected	year-to-date	0.01%	0.19%	0.12%	0.10%	0.09%	0.08%	0.07%	0.06%				
<b>Hours Reserved</b>													
Number of hours reserved	in the month	1	14	0	10	9	15	5	6				
Number of hours	in the month	744	696	743	720	744	720	744	744				
% of hours reserved	in the month	0.13%	2.01%	0.00%	1.39%	1.21%	2.08%	0.67%	0.81%				
% of hours reserved	year-to-date	0.13%	1.04%	0.69%	0.86%	0.93%	1.12%	1.06%	1.02%				
<b>Days to Correction *</b>													
Avg. number of days to correction	in the month	2.00	1.00	0.00	3.00	3.00	2.00	3.00	3.00				
Avg. number of days to correction	year-to-date	2.00	1.50	1.50	2.25	2.40	2.33	2.43	2.56				
<b>Days Without Corrections</b>													
Days without corrections	in the month	30	28	31	28	30	29	30	29				
Days without corrections	year-to-date	30	58	89	117	147	176	206	235				
<b>2019</b>		<u>January</u>	<u>February</u>	<u>March</u>	<u>April</u>	<u>May</u>	<u>June</u>	<u>July</u>	<u>August</u>	<u>September</u>	<u>October</u>	<u>November</u>	<u>December</u>
<b>Hour Corrections</b>													
Number of hours with corrections	in the month	1	1	0	0	3	2	0	0	3	1	1	4
Number of hours	in the month	744	672	743	720	744	720	744	744	720	744	721	744
% of hours with corrections	in the month	0.13%	0.15%	0.00%	0.00%	0.40%	0.28%	0.00%	0.00%	0.42%	0.13%	0.14%	0.54%
% of hours with corrections	year-to-date	0.13%	0.14%	0.09%	0.07%	0.14%	0.16%	0.14%	0.12%	0.15%	0.15%	0.15%	0.18%
<b>Interval Corrections</b>													
Number of intervals corrected	in the month	2	3	0	0	5	7	0	0	9	3	1	13
Number of intervals	in the month	9,071	8,131	9,008	8,750	9,033	8,863	9,243	9,048	8,820	9,087	8,788	9,021
% of intervals corrected	in the month	0.02%	0.04%	0.00%	0.00%	0.06%	0.08%	0.00%	0.00%	0.10%	0.03%	0.01%	0.14%
% of intervals corrected	year-to-date	0.02%	0.03%	0.02%	0.01%	0.02%	0.03%	0.03%	0.02%	0.03%	0.03%	0.03%	0.04%
<b>Hours Reserved</b>													
Number of hours reserved	in the month	7	10	8	3	9	12	14	12	7	19	1	12
Number of hours	in the month	744	672	743	720	744	720	744	744	720	744	721	744
% of hours reserved	in the month	0.94%	1.49%	1.08%	0.42%	1.21%	1.67%	1.88%	1.61%	0.97%	2.55%	0.14%	1.61%
% of hours reserved	year-to-date	0.94%	1.20%	1.16%	0.97%	1.02%	1.13%	1.24%	1.29%	1.25%	1.38%	1.27%	1.30%
<b>Days to Correction *</b>													
Avg. number of days to correction	in the month	3.00	2.00	0.00	0.00	3.50	3.50	0.00	0.00	2.50	2.00	3.00	3.50
Avg. number of days to correction	year-to-date	3.00	2.50	2.50	2.50	3.00	3.17	3.17	3.17	3.00	2.89	2.90	3.00
<b>Days Without Corrections</b>													
Days without corrections	in the month	30	27	31	30	29	28	31	31	28	30	29	29
Days without corrections	year-to-date	30	57	88	118	147	175	206	237	265	295	324	353

\*Calendar days from reservation date; for June 2018 forward, business days from market date

### Percentage of Real-Time Corrections

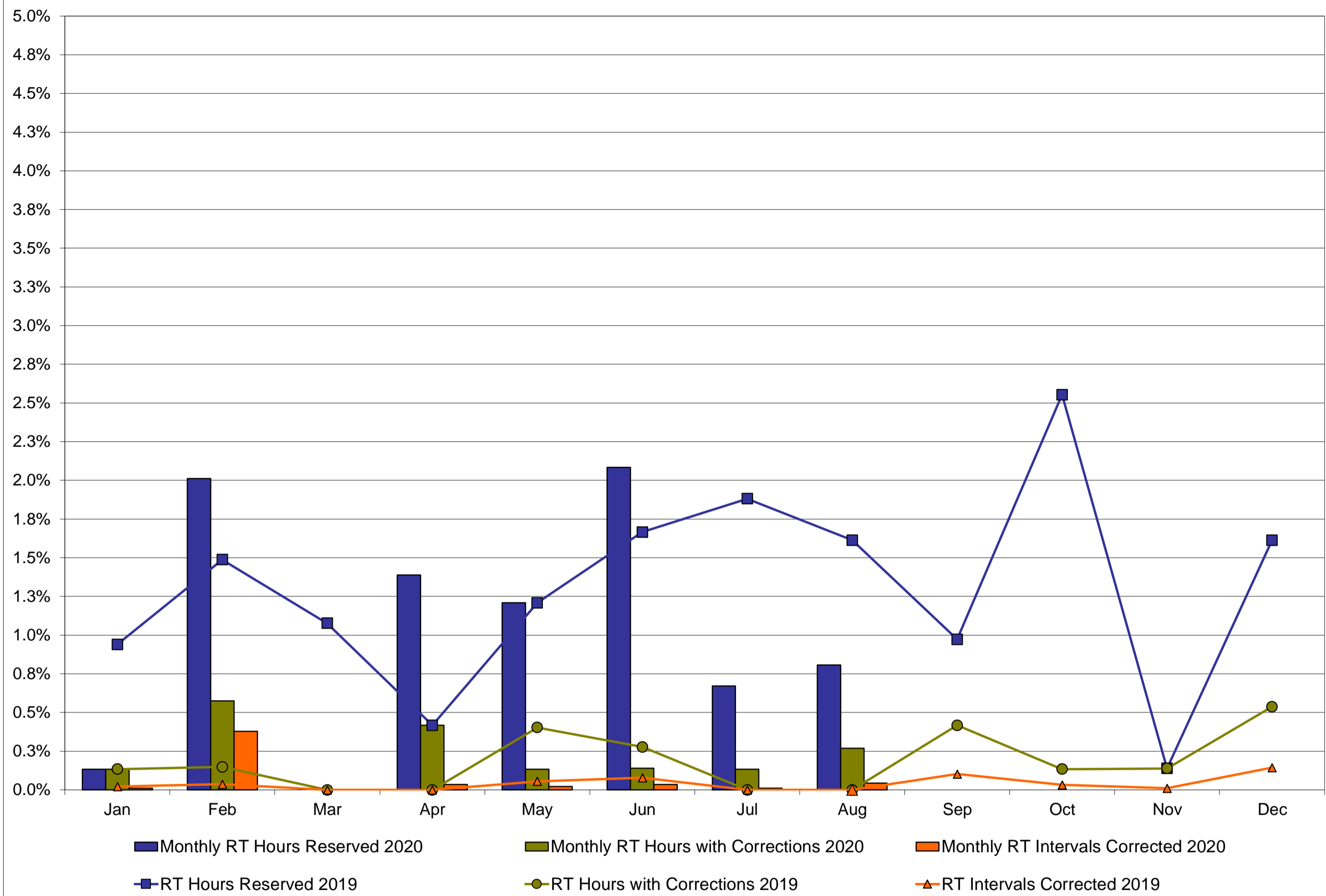

### Annual average time period for making Price Corrections (from reservation date) \*

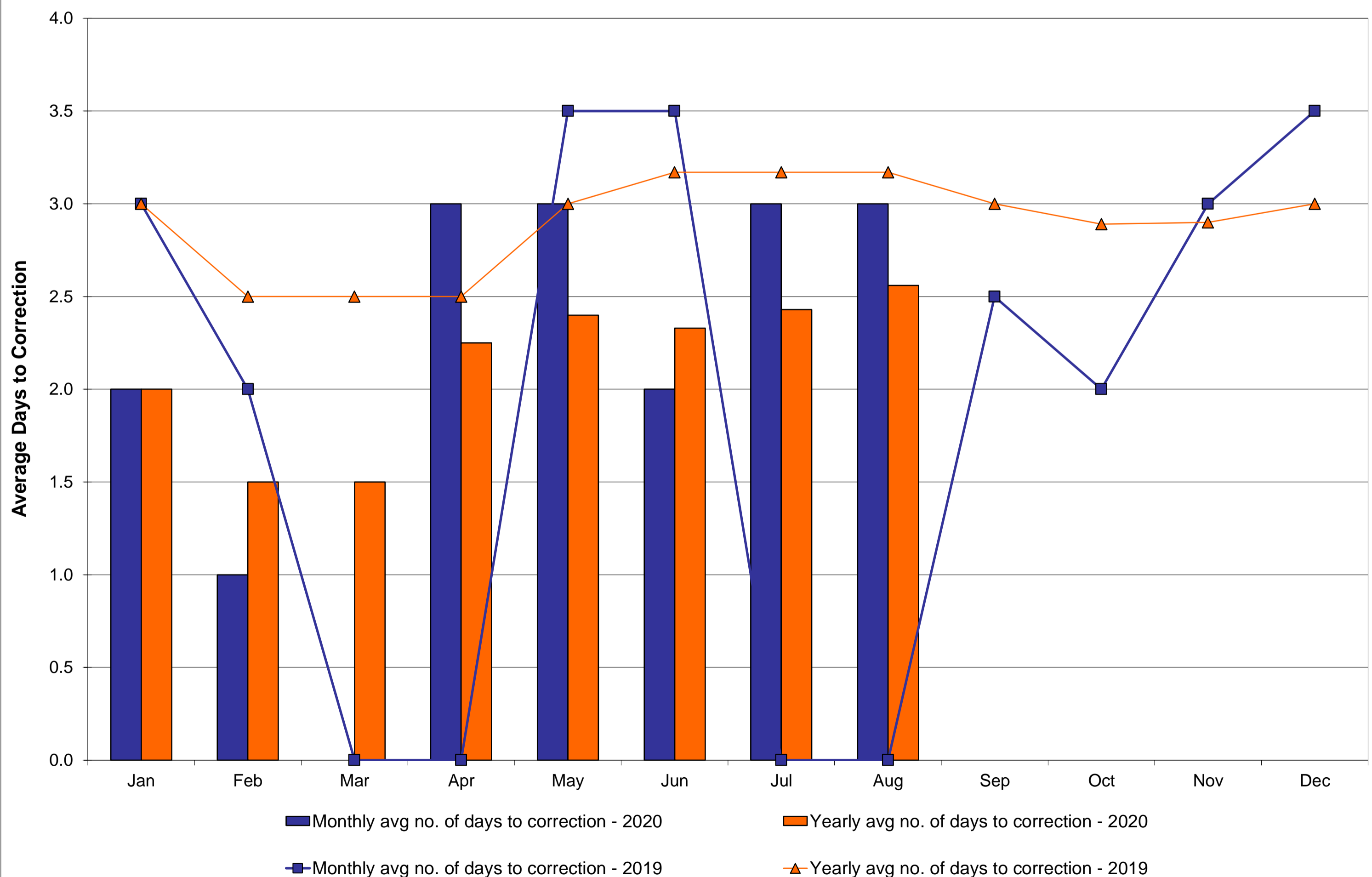

\*Calendar days from reservation date; for June 2018 forward, business days from market date

## NYISO Virtual Trading Average MWh per day

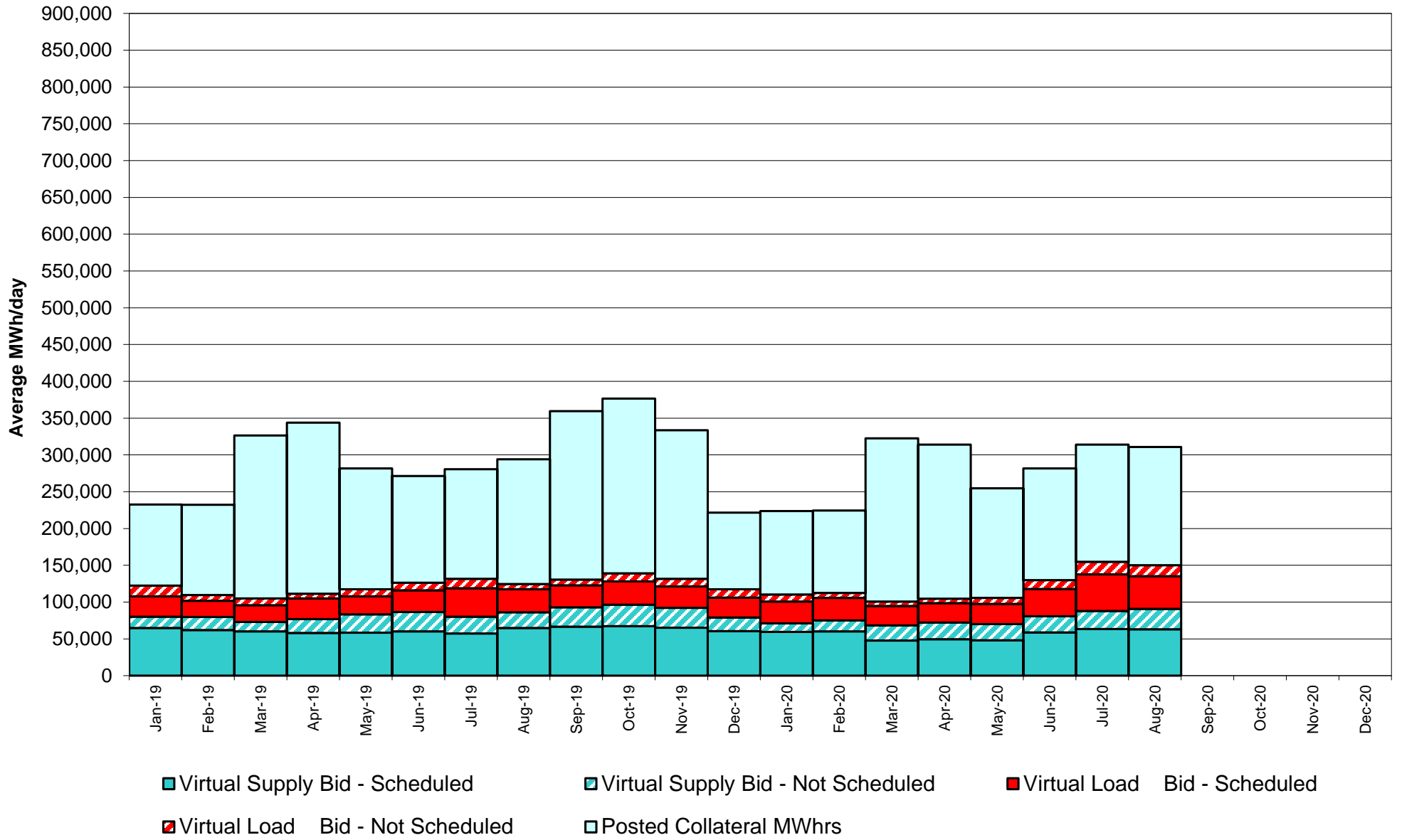

## Virtual Load and Supply Zonal Statistics through August 31, 2020

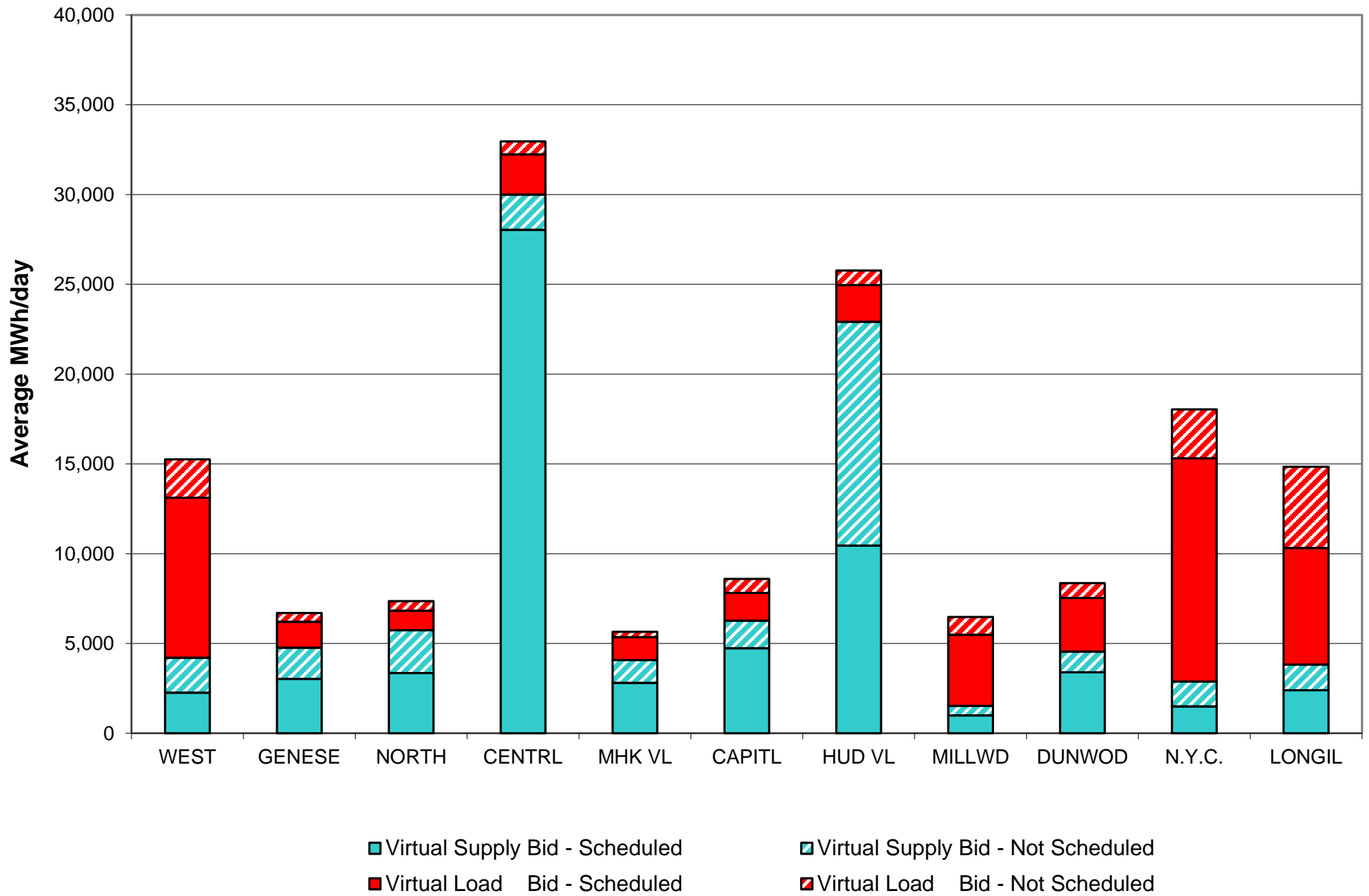

**Virtual Load and Supply Zonal Statistics (Average MWh/day) - 2020**

		Virtual Load Bid		Virtual Supply Bid				Virtual Load Bid		Virtual Supply Bid				Virtual Load Bid		Virtual Supply Bid	
Zone	Date	Scheduled	Not Scheduled	Scheduled	Not Scheduled	Zone	Date	Scheduled	Not Scheduled	Scheduled	Not Scheduled	Zone	Date	Scheduled	Not Scheduled	Scheduled	Not Scheduled
<b>WEST</b>	Jan-20	7,809	1,328	1,765	984	<b>MHK VL</b>	Jan-20	747	77	2,155	793	<b>DUNWOD</b>	Jan-20	1,120	241	3,191	370
	Feb-20	8,213	1,248	2,597	947		Feb-20	724	88	2,339	504		Feb-20	536	298	3,782	368
	Mar-20	9,155	1,778	1,637	1,236		Mar-20	481	97	2,455	542		Mar-20	766	109	3,143	282
	Apr-20	10,056	2,032	1,542	1,018		Apr-20	577	86	2,599	888		Apr-20	1,185	423	2,336	504
	May-20	7,943	3,322	2,105	3,397		May-20	586	70	1,878	287		May-20	1,114	196	2,373	323
	Jun-20	8,014	3,448	1,729	1,706		Jun-20	746	100	2,597	770		Jun-20	1,893	1,124	2,881	789
	Jul-20	8,616	4,286	2,582	1,469		Jul-20	1,144	250	3,965	951		Jul-20	2,944	1,069	3,181	416
	Aug-20	8,911	2,132	2,255	1,956		Aug-20	1,278	296	2,801	1,273		Aug-20	2,985	837	3,403	1,142
	Sep-20						Sep-20						Sep-20				
	Oct-20						Oct-20						Oct-20				
	Nov-20						Nov-20						Nov-20				
	Dec-20						Dec-20						Dec-20				
<b>GENESE</b>	Jan-20	553	131	1,749	995	<b>CAPITL</b>	Jan-20	1,772	539	3,324	1,235	<b>N.Y.C.</b>	Jan-20	6,699	2,678	2,148	1,639
	Feb-20	534	79	2,082	640		Feb-20	2,046	418	3,149	673		Feb-20	9,452	1,841	1,316	1,894
	Mar-20	397	46	2,294	550		Mar-20	1,446	443	3,181	837		Mar-20	4,317	1,126	1,676	2,571
	Apr-20	422	42	2,940	622		Apr-20	2,367	825	3,335	928		Apr-20	2,089	546	1,864	2,269
	May-20	356	47	2,051	618		May-20	1,982	151	2,597	541		May-20	2,759	548	1,692	1,049
	Jun-20	949	163	2,238	939		Jun-20	1,622	328	2,994	472		Jun-20	6,448	1,621	1,273	889
	Jul-20	1,633	590	1,508	1,123		Jul-20	1,547	392	6,489	1,247		Jul-20	14,514	2,512	1,013	1,005
	Aug-20	1,435	486	3,028	1,745		Aug-20	1,551	783	4,741	1,525		Aug-20	12,432	2,728	1,492	1,387
	Sep-20						Sep-20						Sep-20				
	Oct-20						Oct-20						Oct-20				
	Nov-20						Nov-20						Nov-20				
	Dec-20						Dec-20						Dec-20				
<b>NORTH</b>	Jan-20	811	206	5,038	1,765	<b>HUD VL</b>	Jan-20	891	1,274	7,573	2,206	<b>LONGIL</b>	Jan-20	5,640	2,824	2,246	1,109
	Feb-20	402	276	5,144	2,014		Feb-20	886	722	8,517	5,838		Feb-20	4,795	1,683	1,678	1,217
	Mar-20	335	293	5,075	2,315		Mar-20	944	634	6,811	10,029		Mar-20	5,402	1,429	1,602	1,683
	Apr-20	321	210	5,153	2,057		Apr-20	1,001	813	5,955	12,414		Apr-20	5,033	1,036	1,620	1,672
	May-20	2,305	381	3,547	1,757		May-20	1,088	806	5,998	12,839		May-20	5,948	2,125	1,844	1,045
	Jun-20	1,277	696	3,692	2,128		Jun-20	1,877	745	9,825	12,284		Jun-20	8,361	2,434	1,568	809
	Jul-20	1,031	612	3,848	2,745		Jul-20	2,011	1,091	9,899	12,718		Jul-20	8,727	4,710	1,853	840
	Aug-20	1,084	532	3,349	2,392		Aug-20	2,047	805	10,449	12,462		Aug-20	6,498	4,527	2,398	1,423
	Sep-20						Sep-20						Sep-20				
	Oct-20						Oct-20						Oct-20				
	Nov-20						Nov-20						Nov-20				
	Dec-20						Dec-20						Dec-20				
<b>CENTRL</b>	Jan-20	3,050	214	28,503	541	<b>MILLWD</b>	Jan-20	270	68	1,646	213	<b>NYISO</b>	Jan-20	29,361	9,580	59,340	11,849
	Feb-20	2,567	118	27,919	487		Feb-20	281	68	1,811	229		Feb-20	30,434	6,838	60,334	14,811
	Mar-20	2,340	113	17,986	481		Mar-20	494	19	1,844	174		Mar-20	26,077	6,087	47,704	20,700
	Apr-20	2,568	131	20,490	491		Apr-20	563	55	1,510	90		Apr-20	26,181	6,200	49,344	22,953
	May-20	2,736	296	22,414	414		May-20	502	198	1,442	76		May-20	27,319	8,140	47,941	22,346
	Jun-20	4,053	770	28,114	903		Jun-20	1,756	558	1,789	312		Jun-20	36,995	11,988	58,701	22,003
	Jul-20	3,622	620	28,085	1,455		Jul-20	4,003	800	1,054	553		Jul-20	49,792	16,933	63,478	24,522
	Aug-20	2,244	727	28,045	1,949		Aug-20	3,960	992	989	537		Aug-20	44,424	14,846	62,951	27,790
	Sep-20						Sep-20						Sep-20				
	Oct-20						Oct-20						Oct-20				
	Nov-20						Nov-20						Nov-20				
	Dec-20						Dec-20						Dec-20				



## NYISO Multi Hour Block Transactions Monthly Total MWh

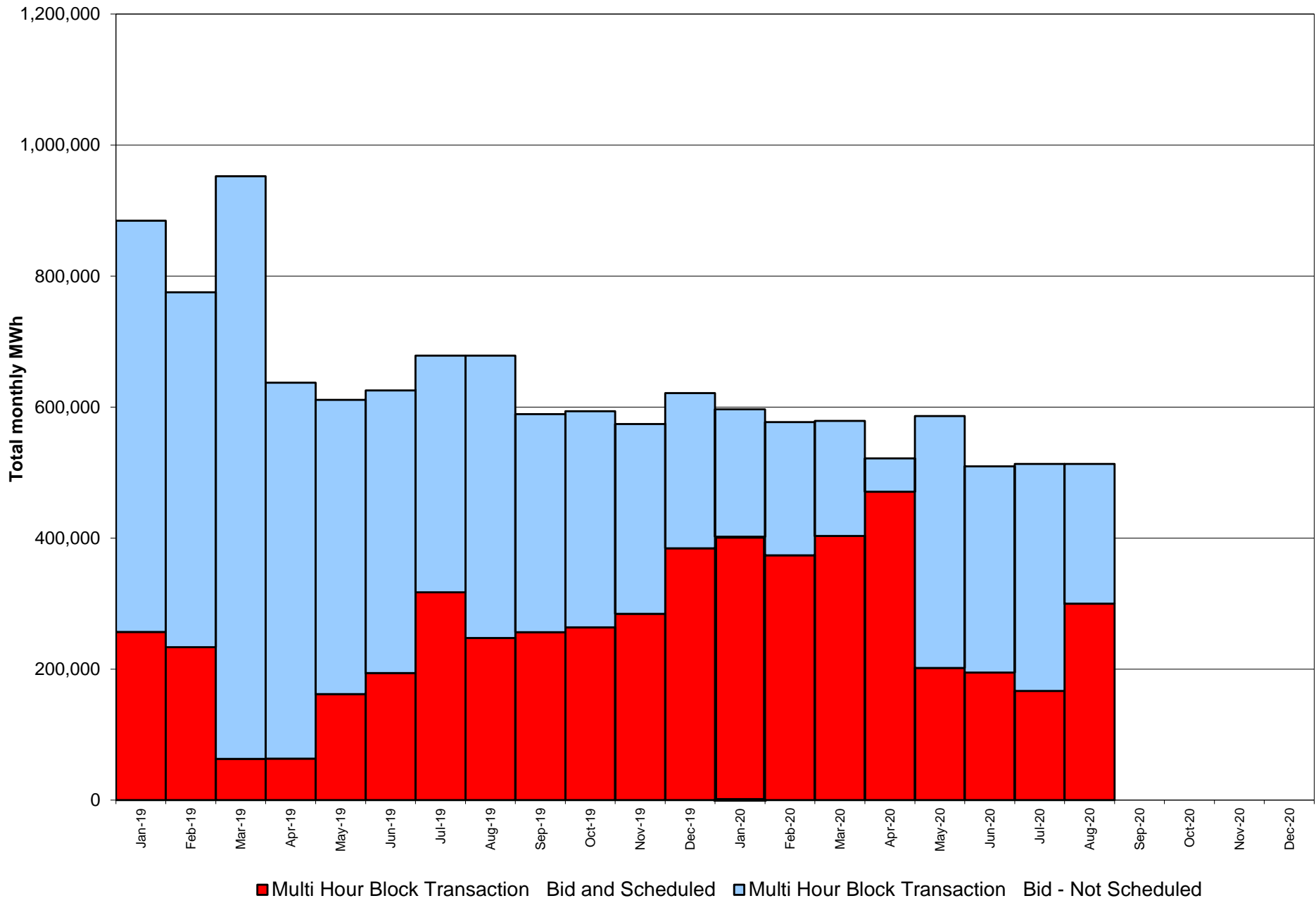

**NYISO Monthly Average Ancillary Service Prices  
Day Ahead Market - 10 Min Spin 2019 - 2020**

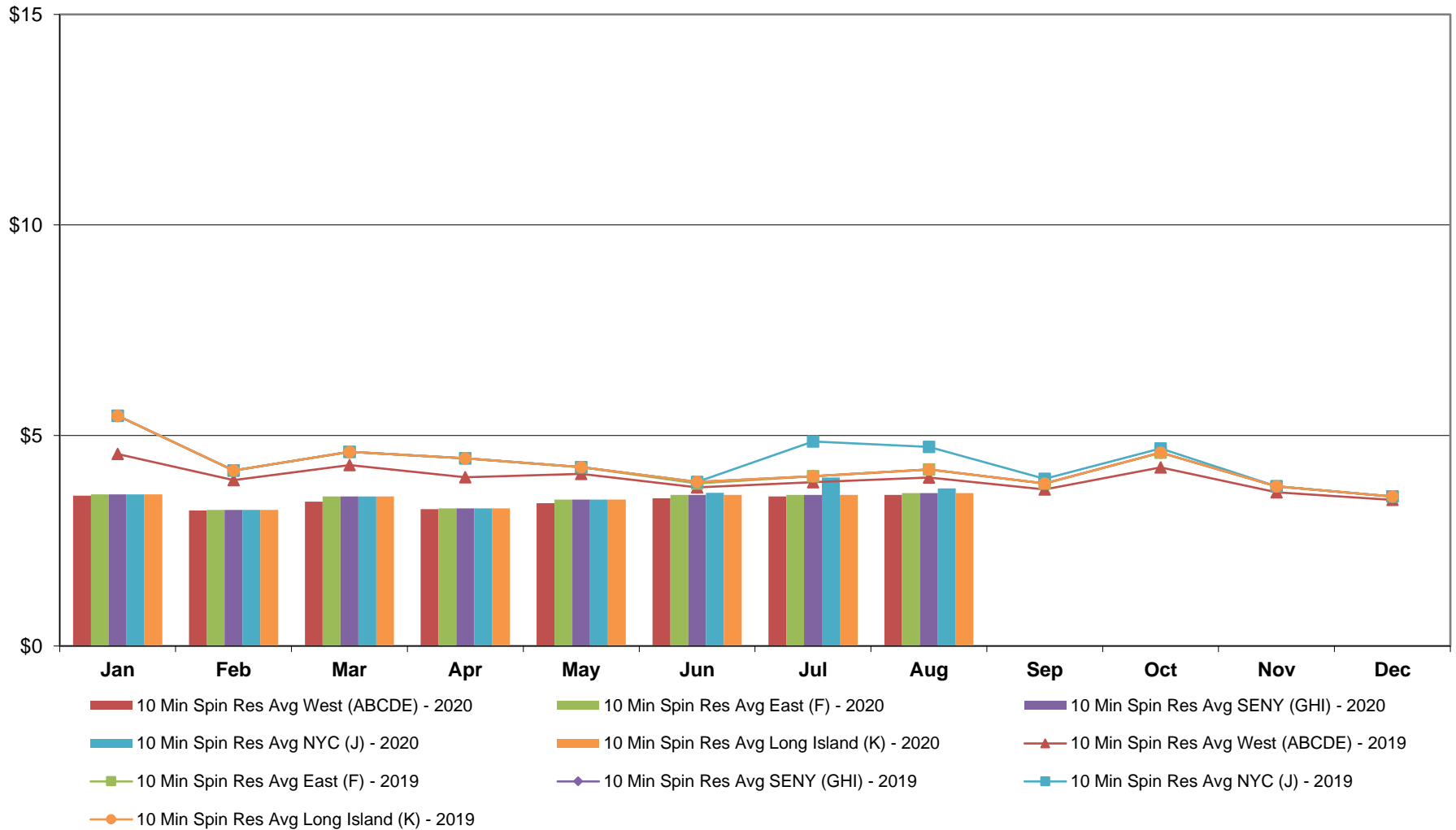

**NYISO Monthly Average Ancillary Service Prices  
Day Ahead Market - 10 Min Non-Synch 2019 - 2020**

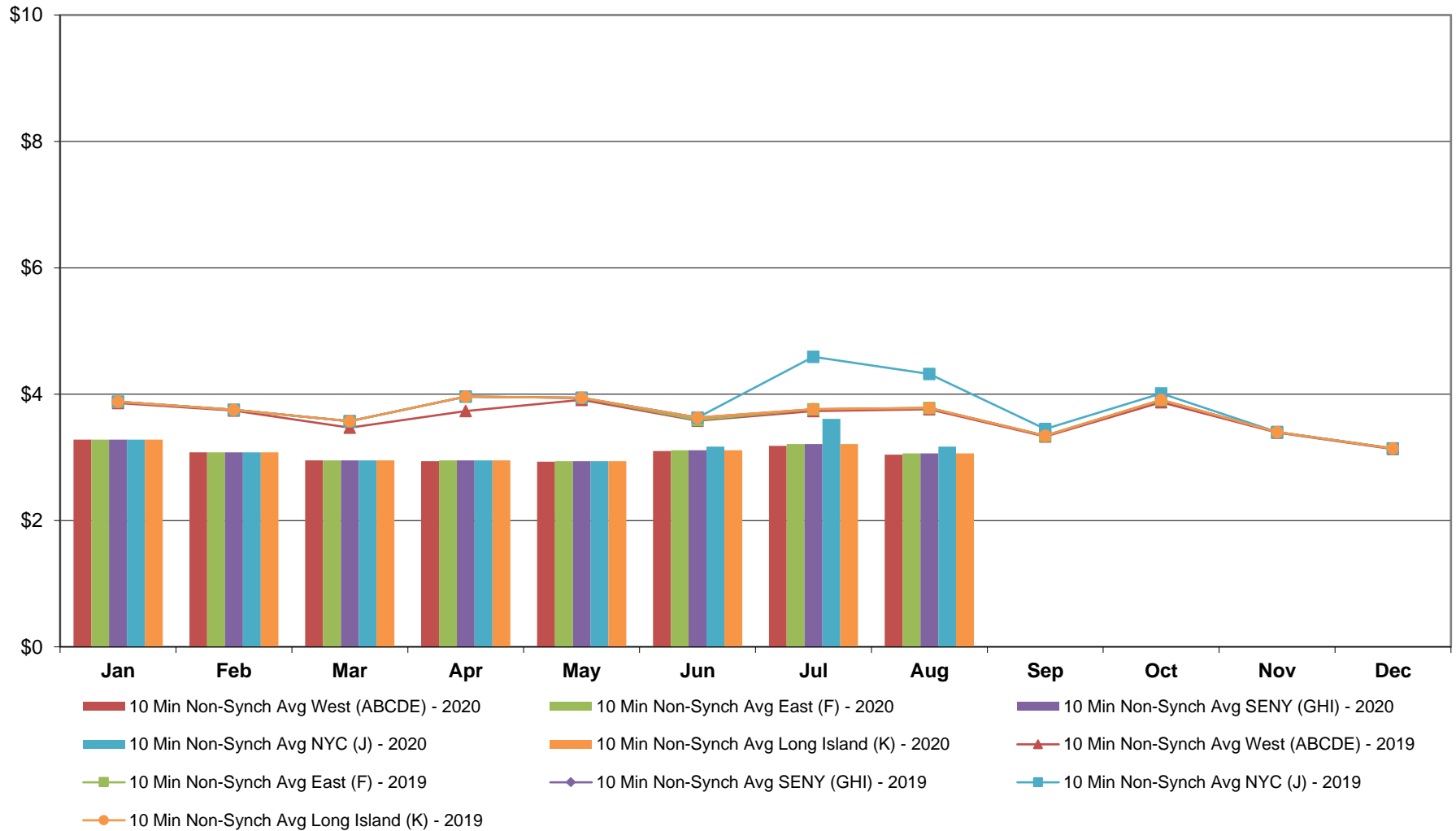

**NYISO Monthly Average Ancillary Service Prices  
Day Ahead Market - 30 Min Op Res 2019 - 2020**

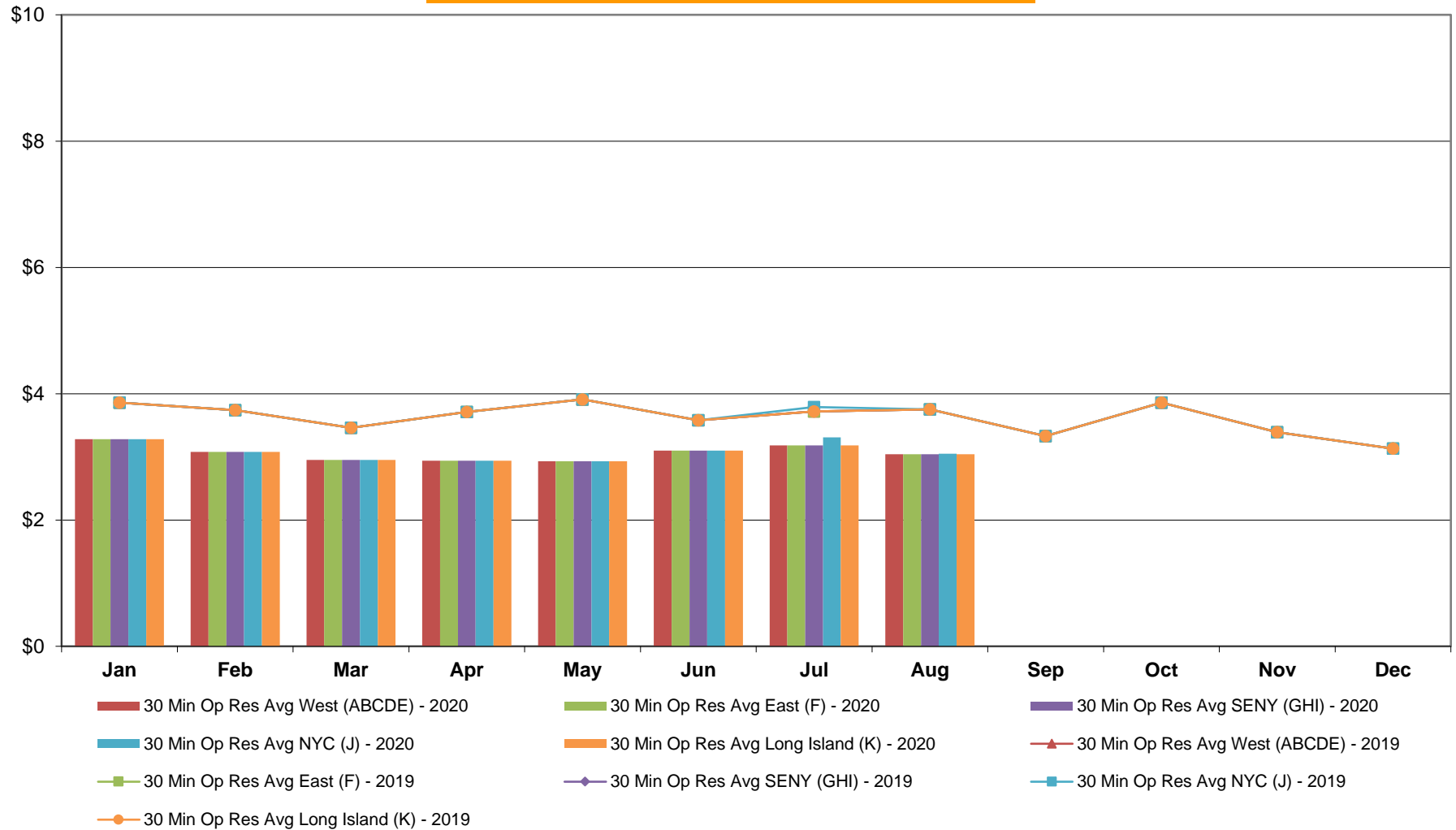

**NYISO Monthly Average Ancillary Service Prices  
Day Ahead Market - Regulation 2019 - 2020**

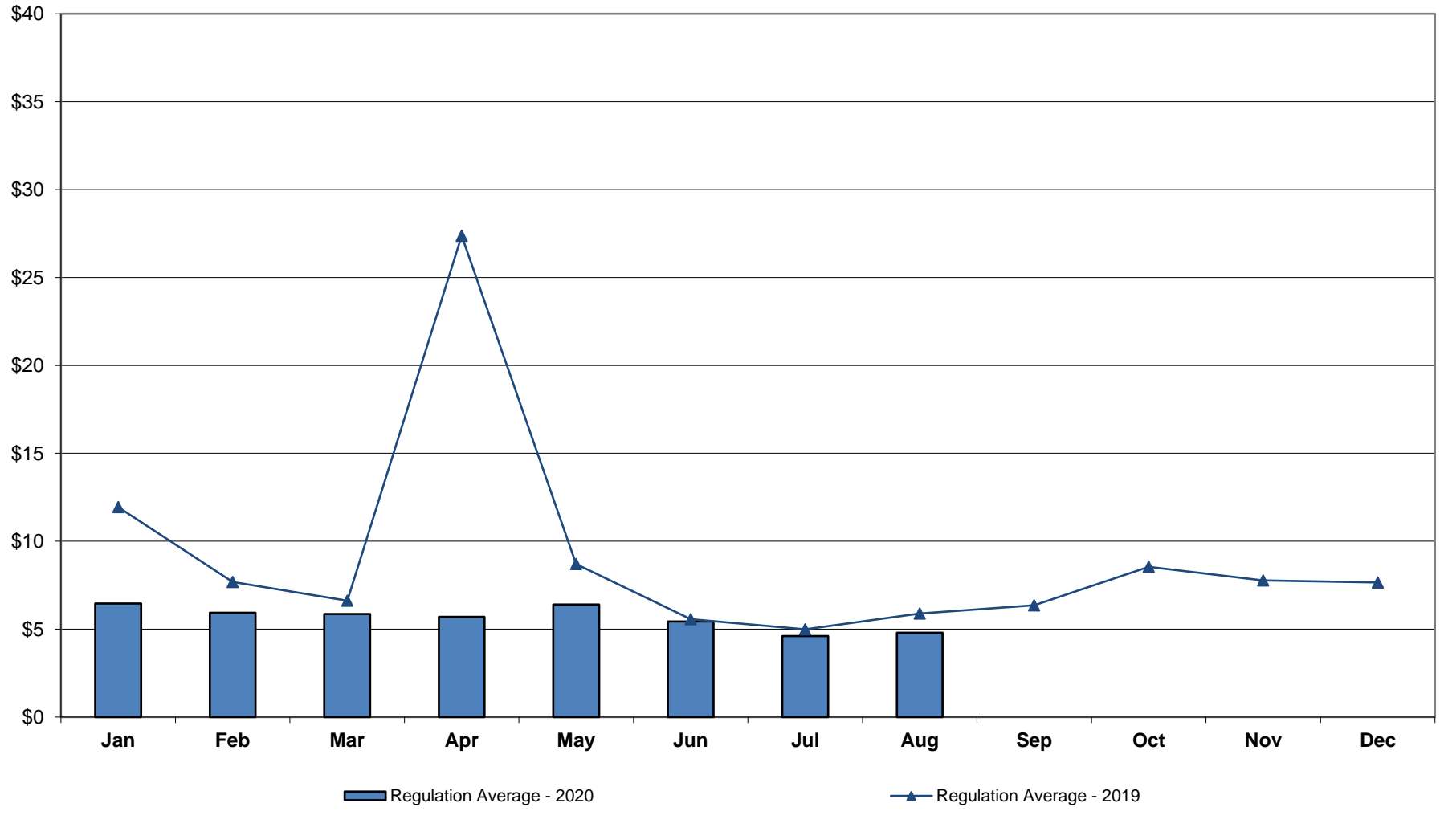

**NYISO Monthly Average Ancillary Service Prices  
RTC Market - 10 Min Spin 2019 - 2020**

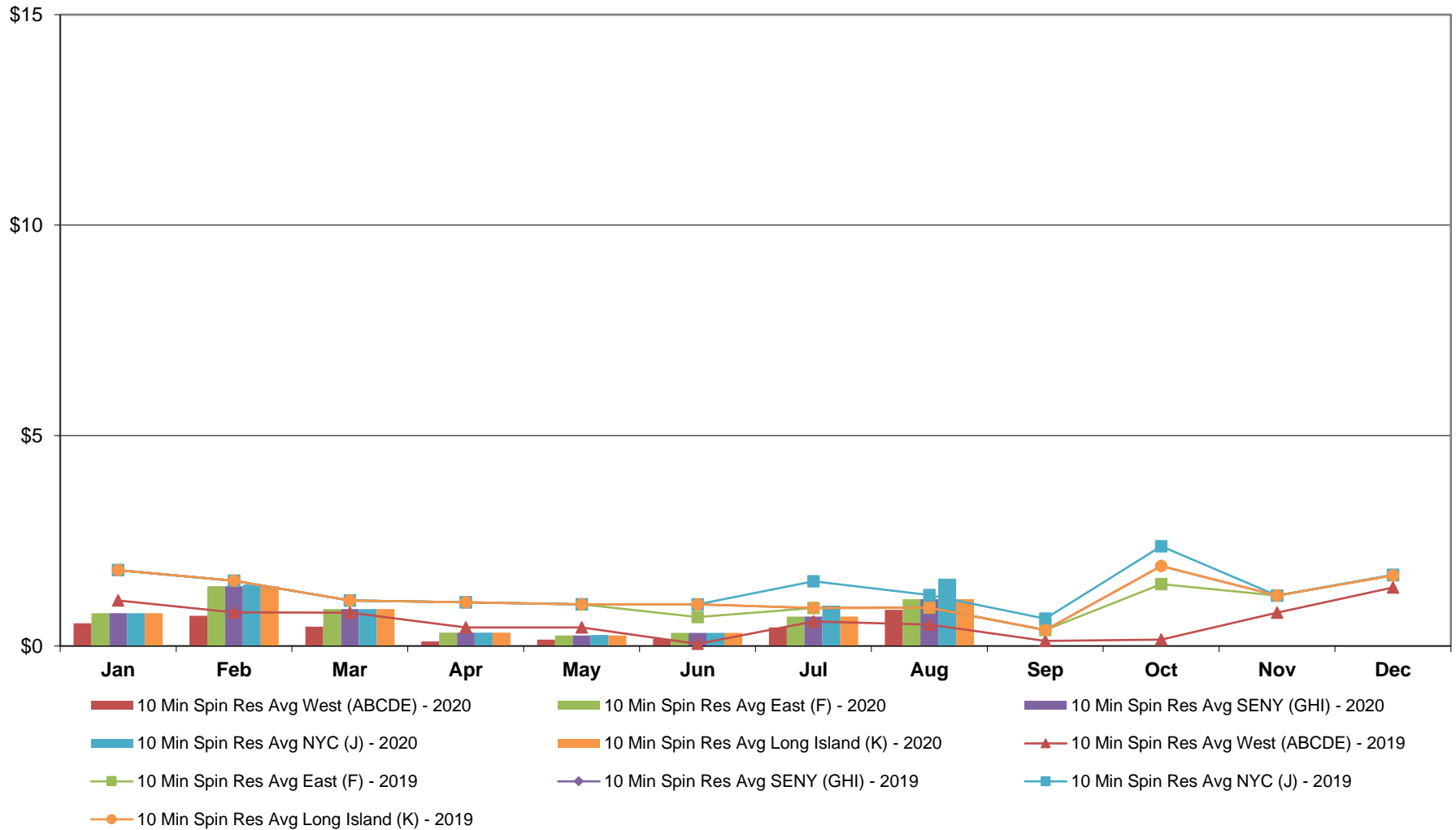

**NYISO Monthly Average Ancillary Service Prices  
RTC Market - 10 Min Non-Synch 2019 - 2020**

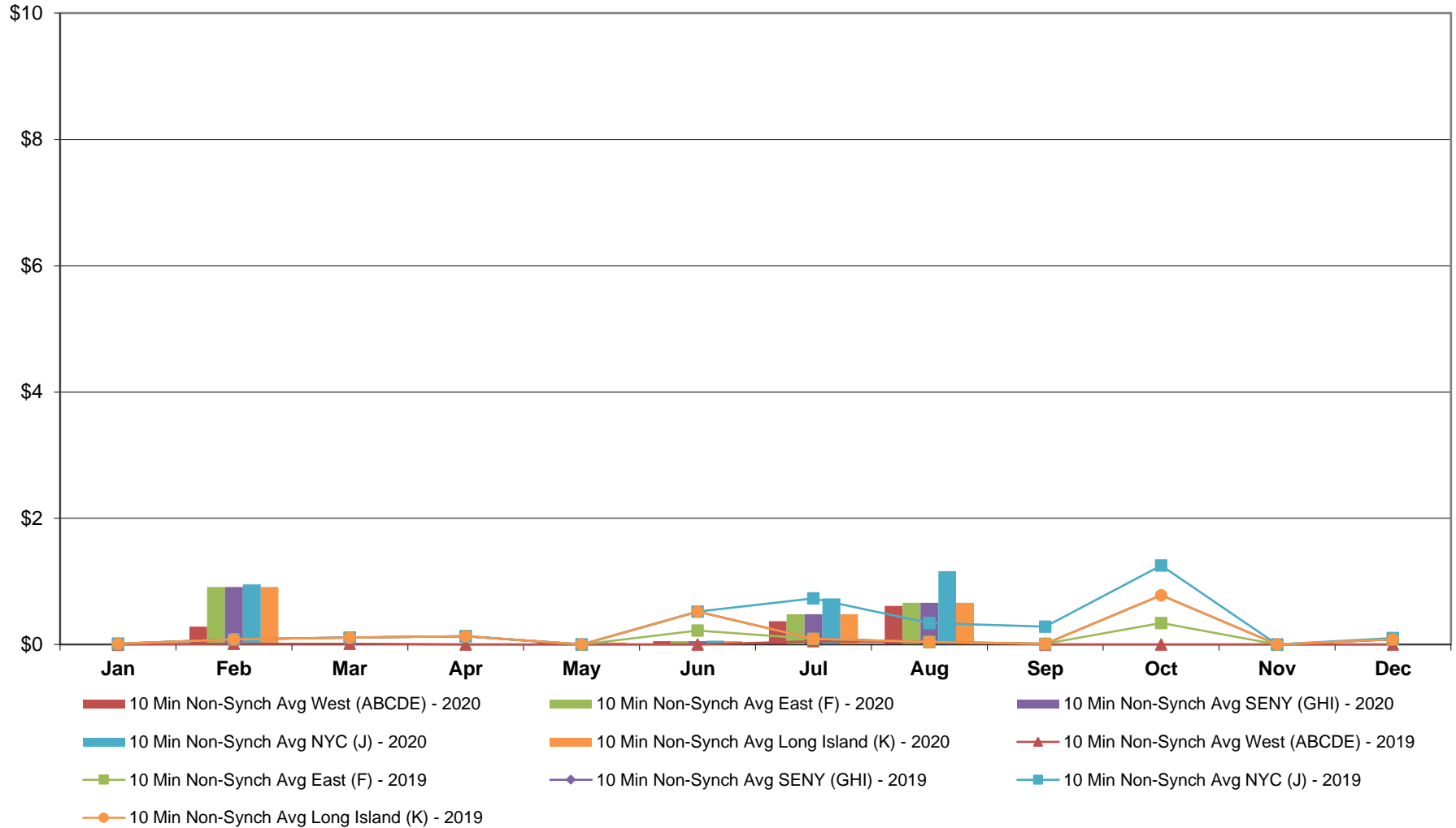

**NYISO Monthly Average Ancillary Service Prices  
RTC Market - 30 Min Op Res 2019 - 2020**

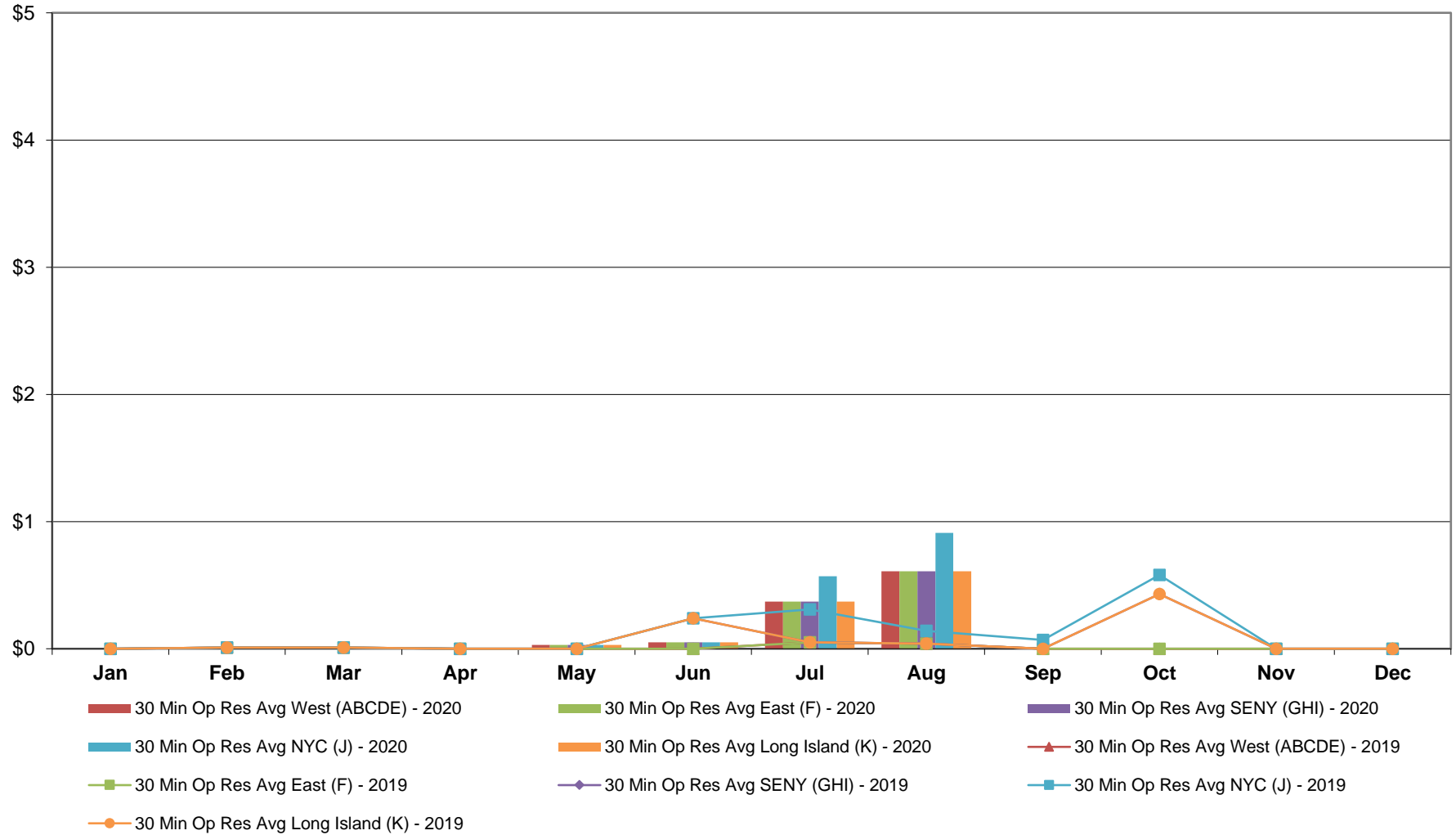



**NYISO Monthly Average Ancillary Service Prices  
RTC Market - Regulation 2019 - 2020**

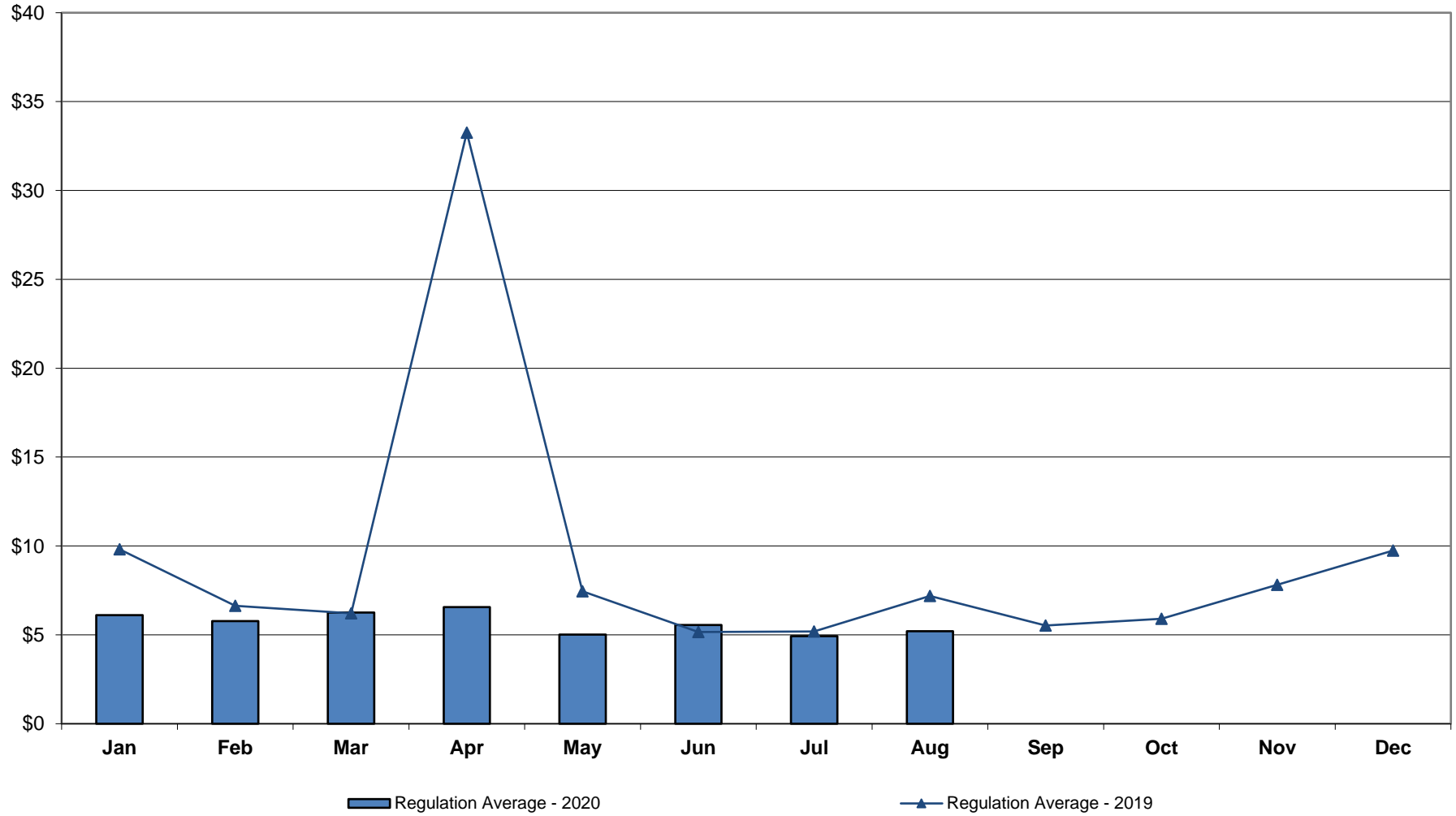

**NYISO Monthly Average Ancillary Service Prices  
RTC Market - Regulation Movement 2019 - 2020**

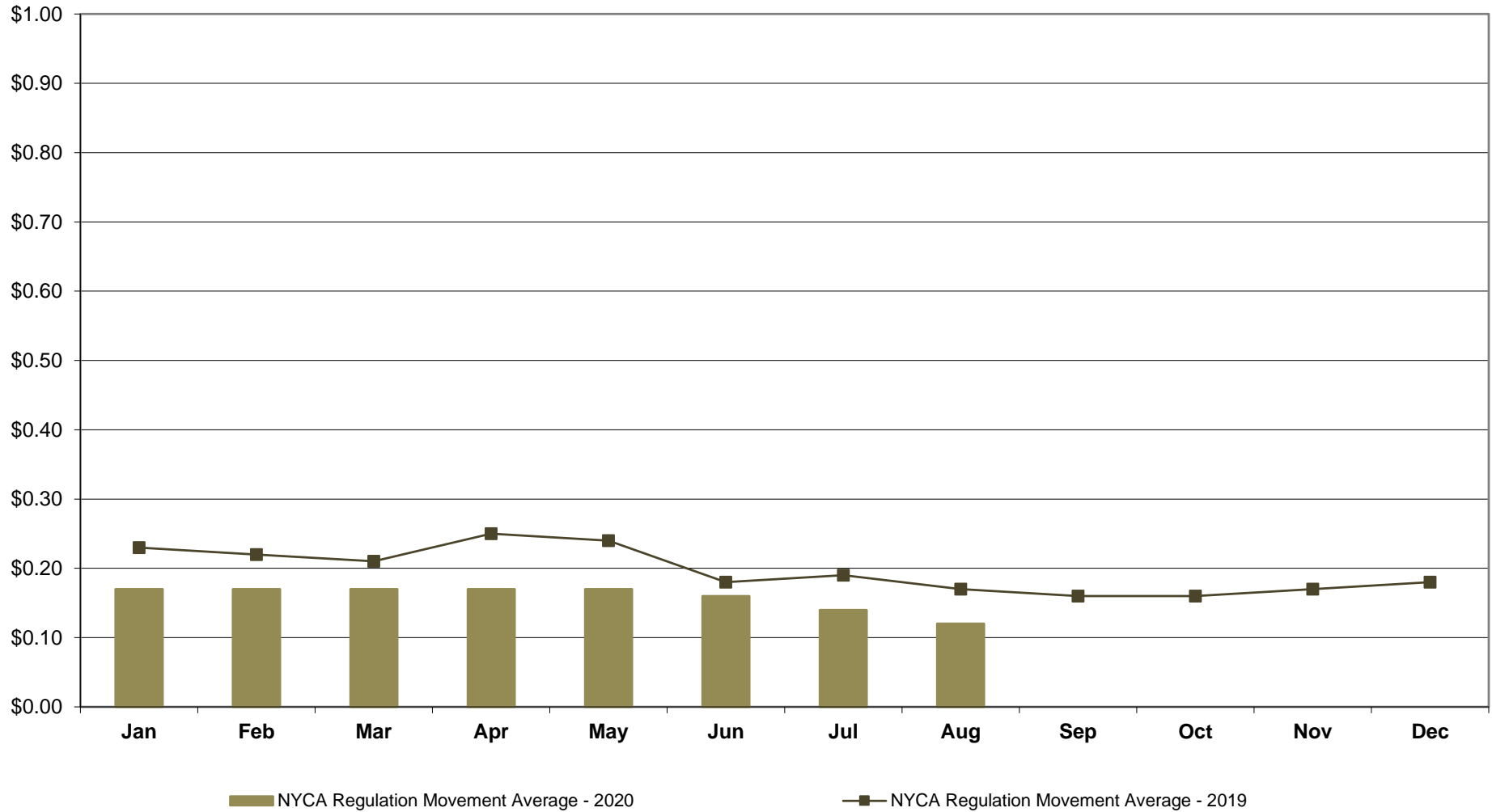

**NYISO Monthly Average Ancillary Service Prices  
Real Time Market - 10 Min Spin 2019 - 2020**

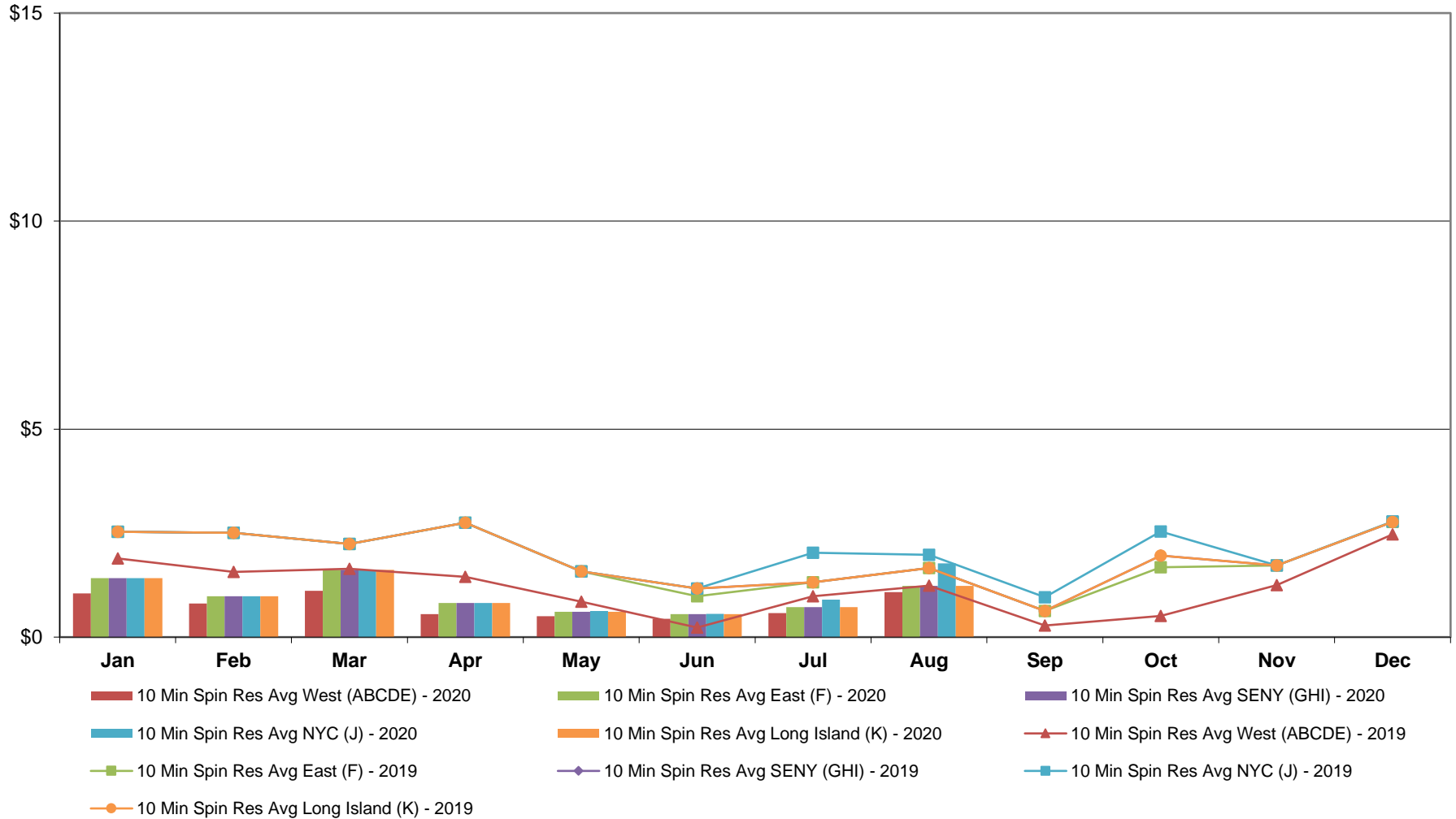

**NYISO Monthly Average Ancillary Service Prices  
Real Time Market - 10 Min Non-Synch 2019 - 2020**

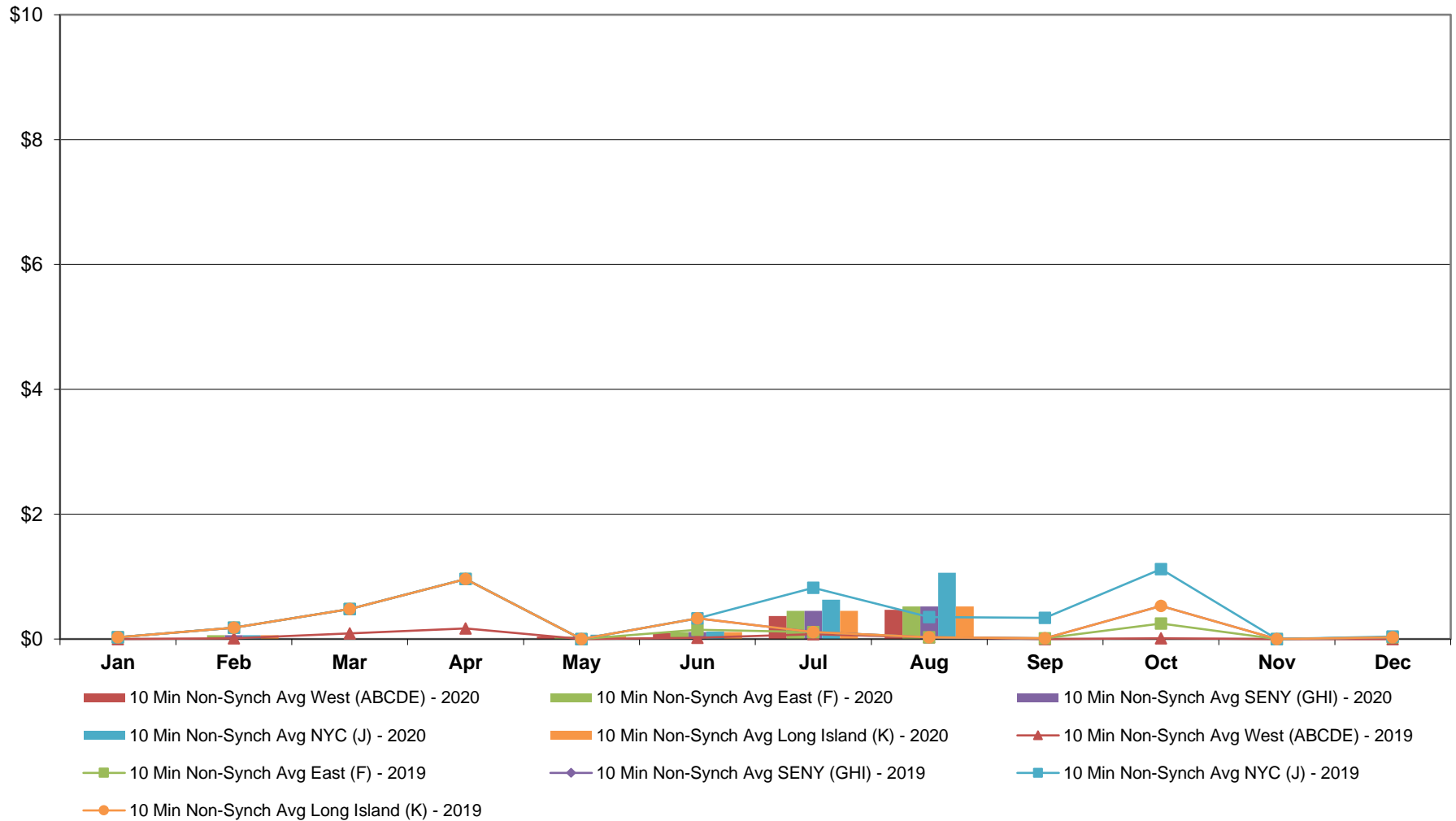

**NYISO Monthly Average Ancillary Service Prices  
Real Time Market - 30 Min Op Res 2019 - 2020**

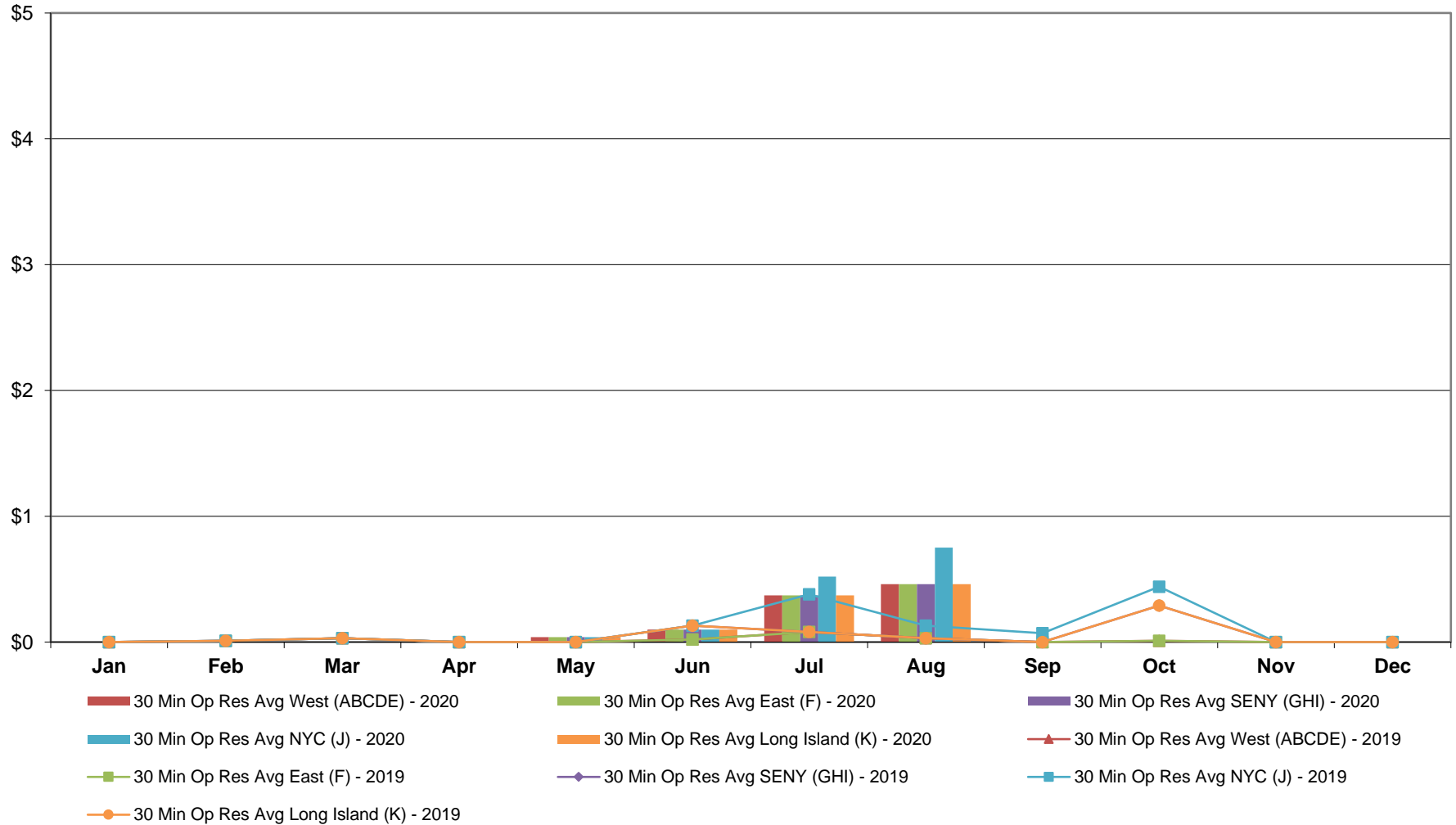

**NYISO Monthly Average Ancillary Service Prices  
Real Time Market - Regulation 2019 - 2020**

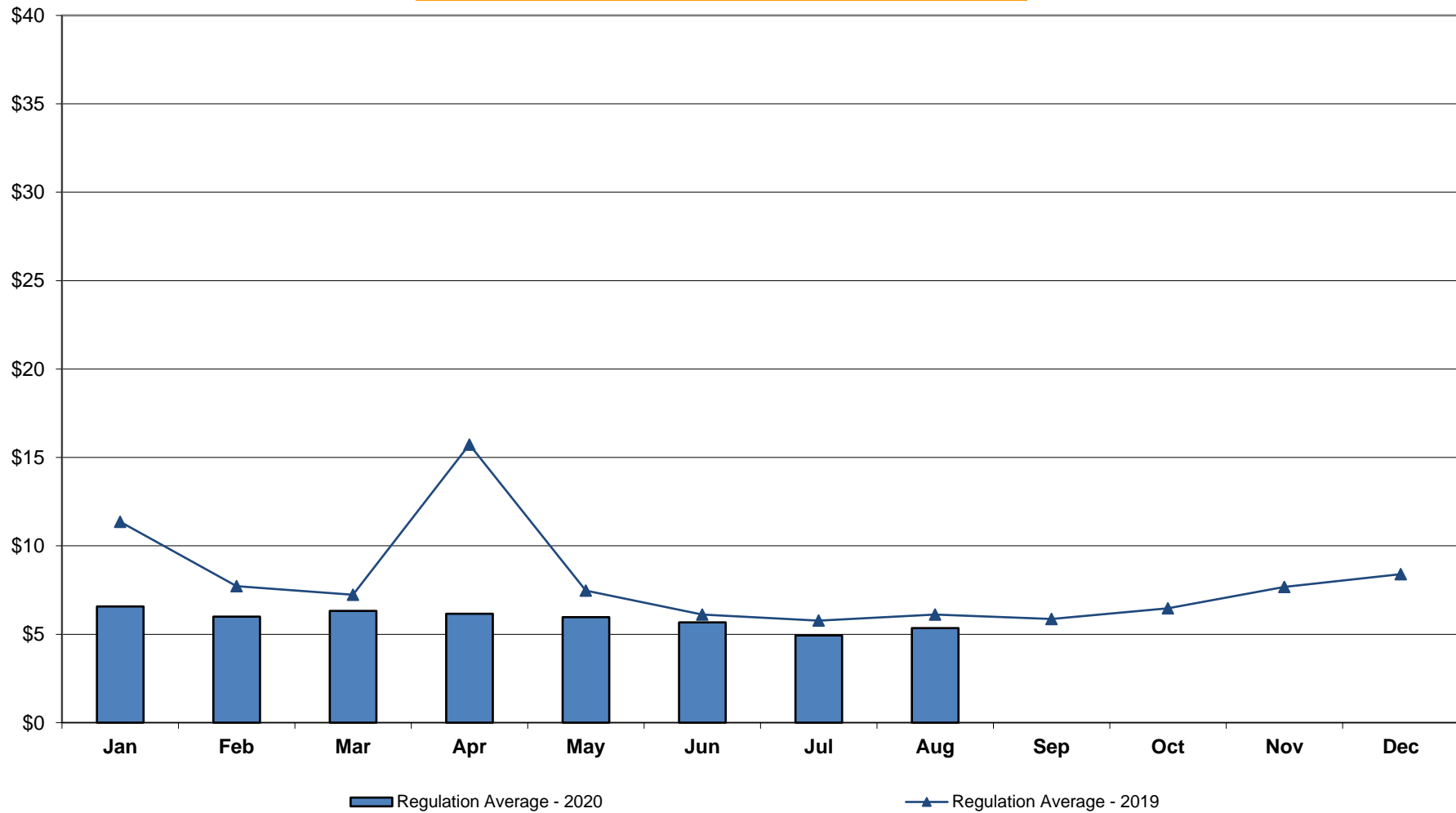

**NYISO Monthly Average Ancillary Service Prices  
Real Time Market - Regulation Movement 2019 - 2020**

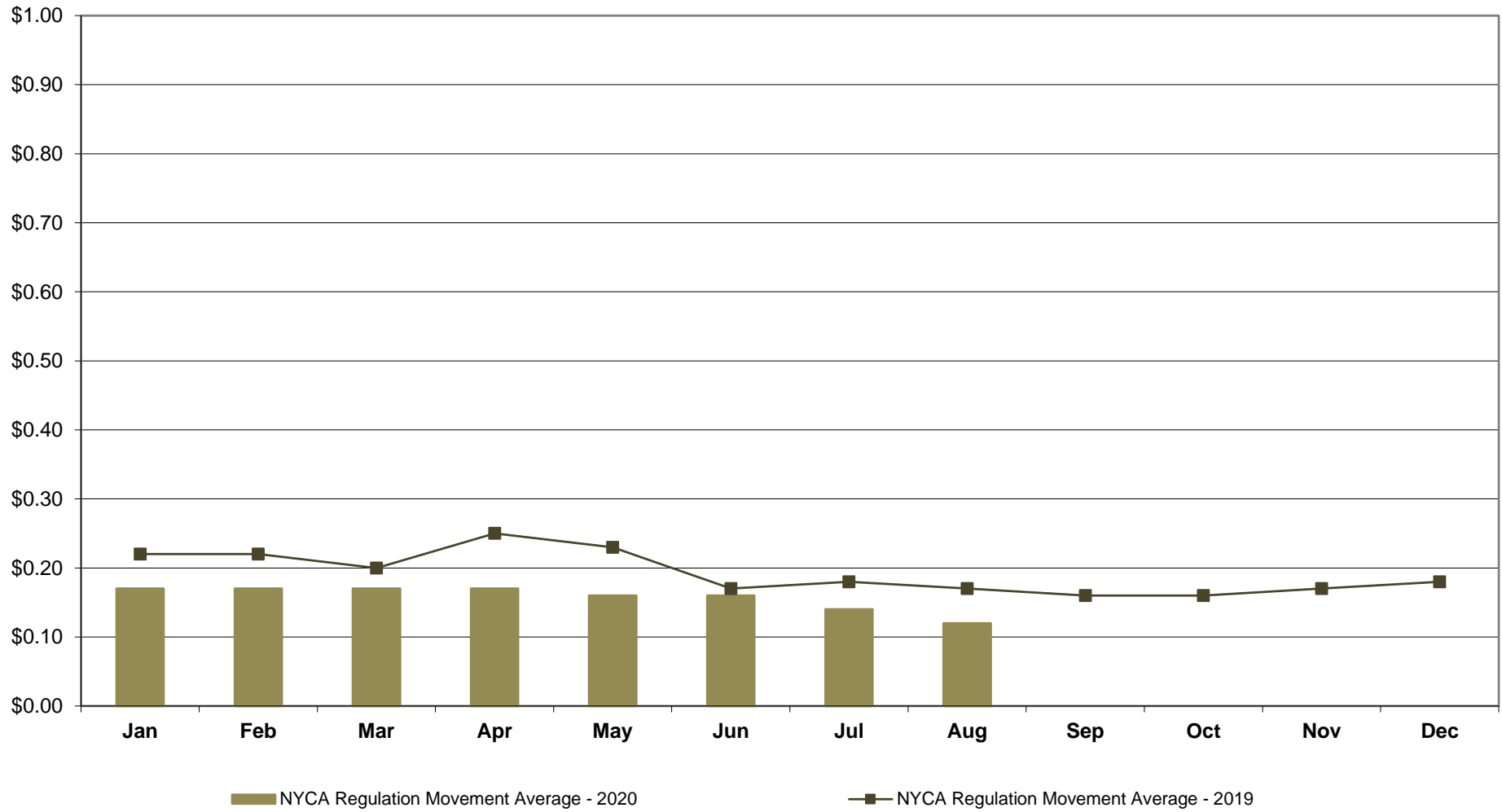

## NYISO Markets Ancillary Services Statistics - Unweighted Price (\$/MWH) - DAM

<b>2020</b>	<u>January</u>	<u>February</u>	<u>March</u>	<u>April</u>	<u>May</u>	<u>June</u>	<u>July</u>	<u>August</u>	<u>September</u>	<u>October</u>	<u>November</u>	<u>December</u>
<b>Day Ahead Market</b>												
10 Min Spin Long Island (K)	3.60	3.23	3.55	3.27	3.48	3.59	3.59	3.63				
10 Min Spin NYC (J)	3.60	3.23	3.55	3.27	3.48	3.64	4.00	3.74				
10 Min Spin SENY (GHI)	3.60	3.23	3.55	3.27	3.48	3.59	3.59	3.63				
10 Min Spin East (F)	3.60	3.23	3.55	3.27	3.48	3.59	3.59	3.63				
10 Min Spin West (ABCDE)	3.57	3.22	3.43	3.25	3.39	3.51	3.55	3.59				
10 Min Non Synch Long Island (K)	3.28	3.08	2.95	2.95	2.94	3.11	3.21	3.06				
10 Min Non Synch NYC (J)	3.28	3.08	2.95	2.95	2.94	3.17	3.61	3.17				
10 Min Non Synch SENY (GHI)	3.28	3.08	2.95	2.95	2.94	3.11	3.21	3.06				
10 Min Non Synch East (F)	3.28	3.08	2.95	2.95	2.94	3.11	3.21	3.06				
10 Min Non Synch West (ABCDE)	3.28	3.08	2.95	2.94	2.93	3.10	3.18	3.04				
30 Min Long Island (K)	3.28	3.08	2.95	2.94	2.93	3.10	3.18	3.04				
30 Min NYC (J)	3.28	3.08	2.95	2.94	2.93	3.10	3.31	3.05				
30 Min SENY (GHI)	3.28	3.08	2.95	2.94	2.93	3.10	3.18	3.04				
30 Min East (F)	3.28	3.08	2.95	2.94	2.93	3.10	3.18	3.04				
30 Min West (ABCDE)	3.28	3.08	2.95	2.94	2.93	3.10	3.18	3.04				
Regulation	6.46	5.94	5.86	5.70	6.40	5.44	4.61	4.79				
<b>2019</b>	<u>January</u>	<u>February</u>	<u>March</u>	<u>April</u>	<u>May</u>	<u>June</u>	<u>July</u>	<u>August</u>	<u>September</u>	<u>October</u>	<u>November</u>	<u>December</u>
<b>Day Ahead Market</b>												
10 Min Spin Long Island (K)	5.47	5.47	4.61	4.46	4.25	4.25	4.25	4.25	3.86	4.59	3.79	3.55
10 Min Spin NYC (J)	5.47	5.47	4.61	4.46	4.25	4.25	4.25	4.25	3.97	4.69	3.79	3.55
10 Min Spin SENY (GHI)	5.47	4.17	4.61	4.46	4.25	3.90	4.03	4.19	3.86	4.59	3.79	3.55
10 Min Spin East (F)	5.47	4.17	4.61	4.46	4.25	3.86	4.03	4.19	3.86	4.59	3.79	3.55
10 Min Spin West (ABCDE)	4.56	3.94	4.30	4.01	4.09	3.77	3.89	4.00	3.72	4.24	3.65	3.47
10 Min Non Synch Long Island (K)	3.88	3.88	3.57	3.96	3.94	3.94	3.94	3.94	3.34	3.91	3.40	3.14
10 Min Non Synch NYC (J)	3.88	3.88	3.57	3.96	3.94	3.94	3.94	3.94	3.45	4.01	3.40	3.14
10 Min Non Synch SENY (GHI)	3.88	3.75	3.57	3.96	3.94	3.63	3.76	3.78	3.34	3.91	3.40	3.14
10 Min Non Synch East (F)	3.88	3.75	3.57	3.96	3.94	3.59	3.76	3.78	3.34	3.91	3.40	3.14
10 Min Non Synch West (ABCDE)	3.86	3.74	3.47	3.73	3.91	3.58	3.73	3.76	3.33	3.87	3.39	3.13
30 Min Long Island (K)	3.86	3.86	3.46	3.71	3.91	3.91	3.91	3.91	3.33	3.86	3.39	3.13
30 Min NYC (J)	3.86	3.86	3.46	3.71	3.91	3.91	3.91	3.91	3.33	3.86	3.39	3.13
30 Min SENY (GHI)	3.86	3.74	3.46	3.71	3.91	3.58	3.72	3.75	3.33	3.86	3.39	3.13
30 Min East (F)	3.86	3.74	3.46	3.71	3.91	3.58	3.72	3.75	3.33	3.86	3.39	3.13
30 Min West (ABCDE)	3.86	3.74	3.46	3.71	3.91	3.58	3.72	3.75	3.33	3.86	3.39	3.13
Regulation	11.94	7.69	6.62	27.38	8.71	5.57	4.99	5.89	6.36	8.55	7.77	7.65



## NYISO Markets Ancillary Services Statistics - Unweighted Price (\$/MWH) - RTC

<u>2020</u>	<u>January</u>	<u>February</u>	<u>March</u>	<u>April</u>	<u>May</u>	<u>June</u>	<u>July</u>	<u>August</u>	<u>September</u>	<u>October</u>	<u>November</u>	<u>December</u>
<b><u>RTC Market</u></b>												
10 Min Spin Long Island (K)	0.78	1.42	0.88	0.32	0.25	0.31	0.70	1.11				
10 Min Spin NYC (J)	0.78	1.46	0.88	0.32	0.26	0.31	0.96	1.60				
10 Min Spin SENY (GHI)	0.78	1.42	0.88	0.32	0.25	0.31	0.70	1.11				
10 Min Spin East (F)	0.78	1.42	0.88	0.32	0.25	0.31	0.70	1.11				
10 Min Spin West (ABCDE)	0.54	0.72	0.46	0.11	0.15	0.17	0.44	0.86				
10 Min Non Synch Long Island (K)	0.00	0.91	0.00	0.00	0.03	0.05	0.48	0.66				
10 Min Non Synch NYC (J)	0.00	0.95	0.00	0.00	0.04	0.06	0.73	1.16				
10 Min Non Synch SENY (GHI)	0.00	0.91	0.00	0.00	0.03	0.05	0.48	0.66				
10 Min Non Synch East (F)	0.00	0.91	0.00	0.00	0.03	0.05	0.48	0.66				
10 Min Non Synch West (ABCDE)	0.00	0.28	0.00	0.00	0.03	0.05	0.37	0.61				
30 Min Long Island (K)	0.00	0.01	0.00	0.00	0.03	0.05	0.37	0.61				
30 Min NYC (J)	0.00	0.01	0.00	0.00	0.03	0.05	0.57	0.91				
30 Min SENY (GHI)	0.00	0.01	0.00	0.00	0.03	0.05	0.37	0.61				
30 Min East (F)	0.00	0.01	0.00	0.00	0.03	0.05	0.37	0.61				
30 Min West (ABCDE)	0.00	0.01	0.00	0.00	0.03	0.05	0.37	0.61				
Regulation	6.11	5.77	6.25	6.56	5.02	5.56	4.92	5.20				
NYCA Regulation Movement	0.17	0.17	0.17	0.17	0.17	0.16	0.14	0.12				
<b><u>2019</u></b>	<b><u>January</u></b>	<b><u>February</u></b>	<b><u>March</u></b>	<b><u>April</u></b>	<b><u>May</u></b>	<b><u>June</u></b>	<b><u>July</u></b>	<b><u>August</u></b>	<b><u>September</u></b>	<b><u>October</u></b>	<b><u>November</u></b>	<b><u>December</u></b>
<b><u>RTC Market</u></b>												
10 Min Spin Long Island (K)	1.80	1.80	1.08	1.04	0.99	0.99	0.99	0.99	0.38	1.90	1.20	1.68
10 Min Spin NYC (J)	1.80	1.80	1.08	1.04	0.99	0.99	0.99	0.99	0.65	2.37	1.20	1.69
10 Min Spin SENY (GHI)	1.80	1.55	1.08	1.04	0.99	0.99	0.90	0.91	0.38	1.90	1.20	1.68
10 Min Spin East (F)	1.80	1.55	1.08	1.04	0.99	0.69	0.90	0.91	0.38	1.47	1.20	1.68
10 Min Spin West (ABCDE)	1.08	0.80	0.79	0.44	0.44	0.05	0.58	0.51	0.12	0.15	0.79	1.39
10 Min Non Synch Long Island (K)	0.01	0.01	0.11	0.13	0.00	0.00	0.00	0.00	0.01	0.78	0.00	0.08
10 Min Non Synch NYC (J)	0.01	0.01	0.11	0.13	0.00	0.00	0.00	0.00	0.28	1.25	0.00	0.10
10 Min Non Synch SENY (GHI)	0.01	0.08	0.11	0.13	0.00	0.52	0.09	0.04	0.01	0.78	0.00	0.08
10 Min Non Synch East (F)	0.01	0.08	0.11	0.13	0.00	0.22	0.09	0.04	0.01	0.34	0.00	0.08
10 Min Non Synch West (ABCDE)	0.00	0.01	0.01	0.00	0.00	0.00	0.05	0.04	0.00	0.00	0.00	0.00
30 Min Long Island (K)	0.00	0.00	0.01	0.00	0.00	0.00	0.00	0.00	0.00	0.43	0.00	0.00
30 Min NYC (J)	0.00	0.00	0.01	0.00	0.00	0.00	0.00	0.00	0.07	0.58	0.00	0.00
30 Min SENY (GHI)	0.00	0.01	0.01	0.00	0.00	0.24	0.05	0.04	0.00	0.43	0.00	0.00
30 Min East (F)	0.00	0.01	0.01	0.00	0.00	0.00	0.05	0.04	0.00	0.00	0.00	0.00
30 Min West (ABCDE)	0.00	0.01	0.01	0.00	0.00	0.00	0.05	0.04	0.00	0.00	0.00	0.00
Regulation	9.81	6.64	6.21	33.26	7.45	5.16	5.19	7.19	5.52	5.91	7.81	9.74
NYCA Regulation Movement	0.23	0.22	0.21	0.25	0.24	0.18	0.19	0.17	0.16	0.16	0.17	0.18

## NYISO Markets Ancillary Services Statistics - Unweighted Price (\$/MWH) - RT

<u>2020</u>	<u>January</u>	<u>February</u>	<u>March</u>	<u>April</u>	<u>May</u>	<u>June</u>	<u>July</u>	<u>August</u>	<u>September</u>	<u>October</u>	<u>November</u>	<u>December</u>
<b>Real Time Market</b>												
10 Min Spin Long Island (K)	1.42	0.98	1.62	0.82	0.61	0.55	0.72	1.23				
10 Min Spin NYC (J)	1.42	0.98	1.62	0.82	0.63	0.56	0.90	1.77				
10 Min Spin SENY (GHI)	1.42	0.98	1.62	0.82	0.61	0.55	0.72	1.23				
10 Min Spin East (F)	1.42	0.98	1.62	0.82	0.61	0.55	0.72	1.23				
10 Min Spin West (ABCDE)	1.05	0.81	1.11	0.55	0.50	0.44	0.58	1.08				
10 Min Non Synch Long Island (K)	0.00	0.06	0.00	0.00	0.04	0.11	0.45	0.52				
10 Min Non Synch NYC (J)	0.00	0.06	0.00	0.00	0.07	0.12	0.63	1.06				
10 Min Non Synch SENY (GHI)	0.00	0.06	0.00	0.00	0.04	0.11	0.45	0.52				
10 Min Non Synch East (F)	0.00	0.06	0.00	0.00	0.04	0.11	0.45	0.52				
10 Min Non Synch West (ABCDE)	0.00	0.00	0.00	0.00	0.04	0.10	0.37	0.47				
30 Min Long Island (K)	0.00	0.00	0.00	0.00	0.04	0.10	0.37	0.46				
30 Min NYC (J)	0.00	0.00	0.00	0.00	0.04	0.10	0.52	0.75				
30 Min SENY (GHI)	0.00	0.00	0.00	0.00	0.04	0.10	0.37	0.46				
30 Min East (F)	0.00	0.00	0.00	0.00	0.04	0.10	0.37	0.46				
30 Min West (ABCDE)	0.00	0.00	0.00	0.00	0.04	0.10	0.37	0.46				
Regulation	6.57	6.00	6.32	6.16	5.96	5.67	4.94	5.34				
NYCA Regulation Movement	0.17	0.17	0.17	0.17	0.16	0.16	0.14	0.12				
<b>2019</b>	<u>January</u>	<u>February</u>	<u>March</u>	<u>April</u>	<u>May</u>	<u>June</u>	<u>July</u>	<u>August</u>	<u>September</u>	<u>October</u>	<u>November</u>	<u>December</u>
<b>Real Time Market</b>												
10 Min Spin Long Island (K)	2.53	2.53	2.24	2.75	1.58	1.58	1.58	1.58	0.63	1.96	1.72	2.77
10 Min Spin NYC (J)	2.53	2.53	2.24	2.75	1.58	1.58	1.58	1.58	0.96	2.54	1.72	2.78
10 Min Spin SENY (GHI)	2.53	2.51	2.24	2.75	1.58	1.17	1.32	1.66	0.63	1.96	1.72	2.77
10 Min Spin East (F)	2.53	2.51	2.24	2.75	1.58	0.98	1.32	1.66	0.63	1.68	1.72	2.77
10 Min Spin West (ABCDE)	1.89	1.57	1.64	1.45	0.85	0.23	0.98	1.24	0.28	0.51	1.25	2.47
10 Min Non Synch Long Island (K)	0.03	0.03	0.48	0.96	0.00	0.00	0.00	0.00	0.01	0.53	0.00	0.03
10 Min Non Synch NYC (J)	0.03	0.03	0.48	0.96	0.00	0.00	0.00	0.00	0.34	1.12	0.00	0.04
10 Min Non Synch SENY (GHI)	0.03	0.18	0.48	0.96	0.00	0.33	0.11	0.03	0.01	0.53	0.00	0.03
10 Min Non Synch East (F)	0.03	0.18	0.48	0.96	0.00	0.15	0.11	0.03	0.01	0.25	0.00	0.03
10 Min Non Synch West (ABCDE)	0.00	0.01	0.09	0.17	0.00	0.02	0.08	0.03	0.00	0.01	0.00	0.00
30 Min Long Island (K)	0.00	0.00	0.03	0.00	0.00	0.00	0.00	0.00	0.00	0.29	0.00	0.00
30 Min NYC (J)	0.00	0.00	0.03	0.00	0.00	0.00	0.00	0.00	0.07	0.44	0.00	0.00
30 Min SENY (GHI)	0.00	0.01	0.03	0.00	0.00	0.13	0.08	0.03	0.00	0.29	0.00	0.00
30 Min East (F)	0.00	0.01	0.03	0.00	0.00	0.02	0.08	0.03	0.00	0.01	0.00	0.00
30 Min West (ABCDE)	0.00	0.01	0.03	0.00	0.00	0.02	0.08	0.03	0.00	0.01	0.00	0.00
Regulation	11.36	7.72	7.23	15.73	7.47	6.11	5.77	6.11	5.86	6.47	7.67	8.40
NYCA Regulation Movement	0.22	0.22	0.20	0.25	0.23	0.17	0.18	0.17	0.16	0.16	0.17	0.18

## NYISO In City Energy Mitigation - AMP (NYC Zone) 2019 - 2020 Percentage of committed unit-hours mitigated

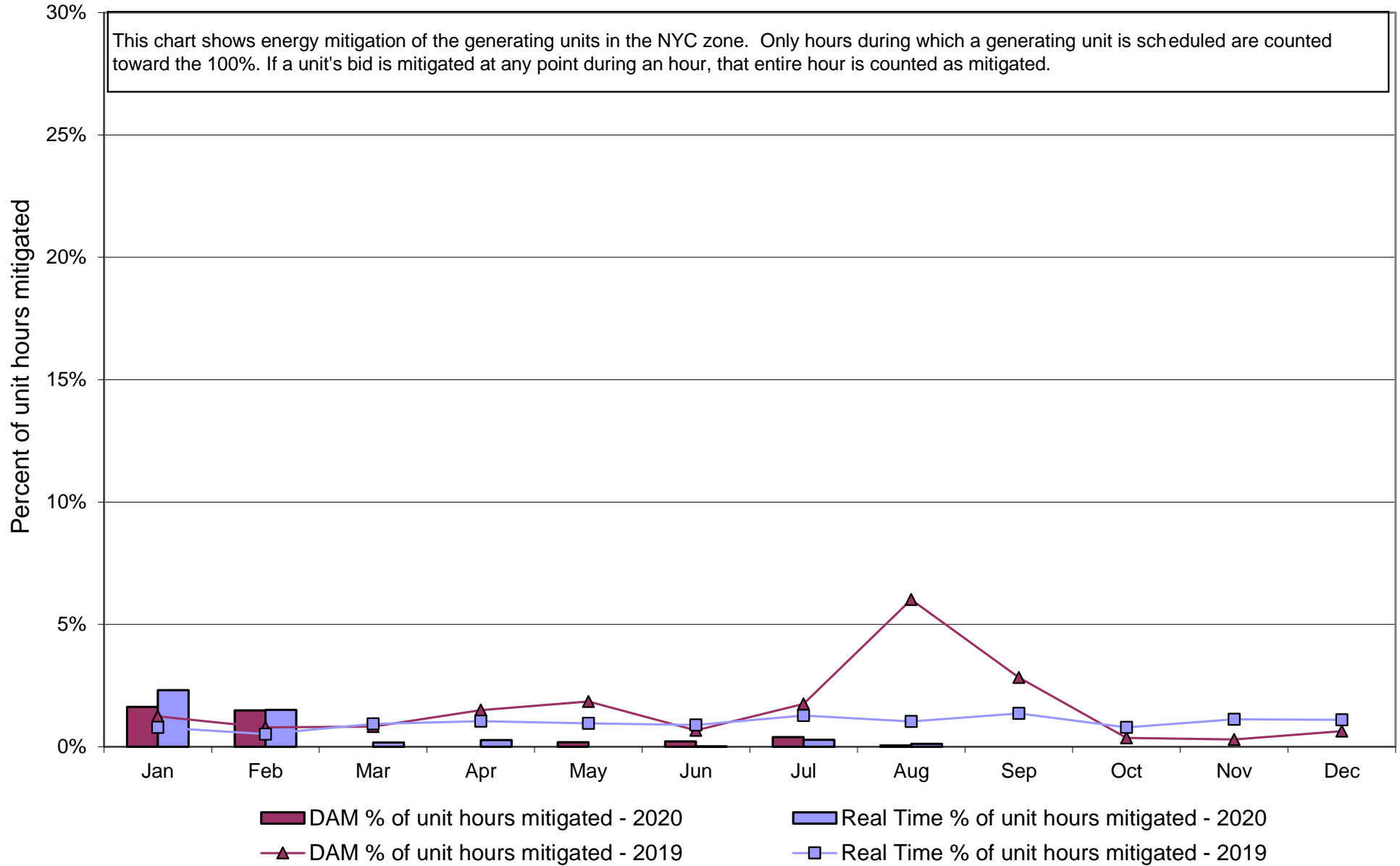

**NYISO In City Energy Mitigation (NYC Zone) 2019 - 2020  
Monthly megawatt hours mitigated**

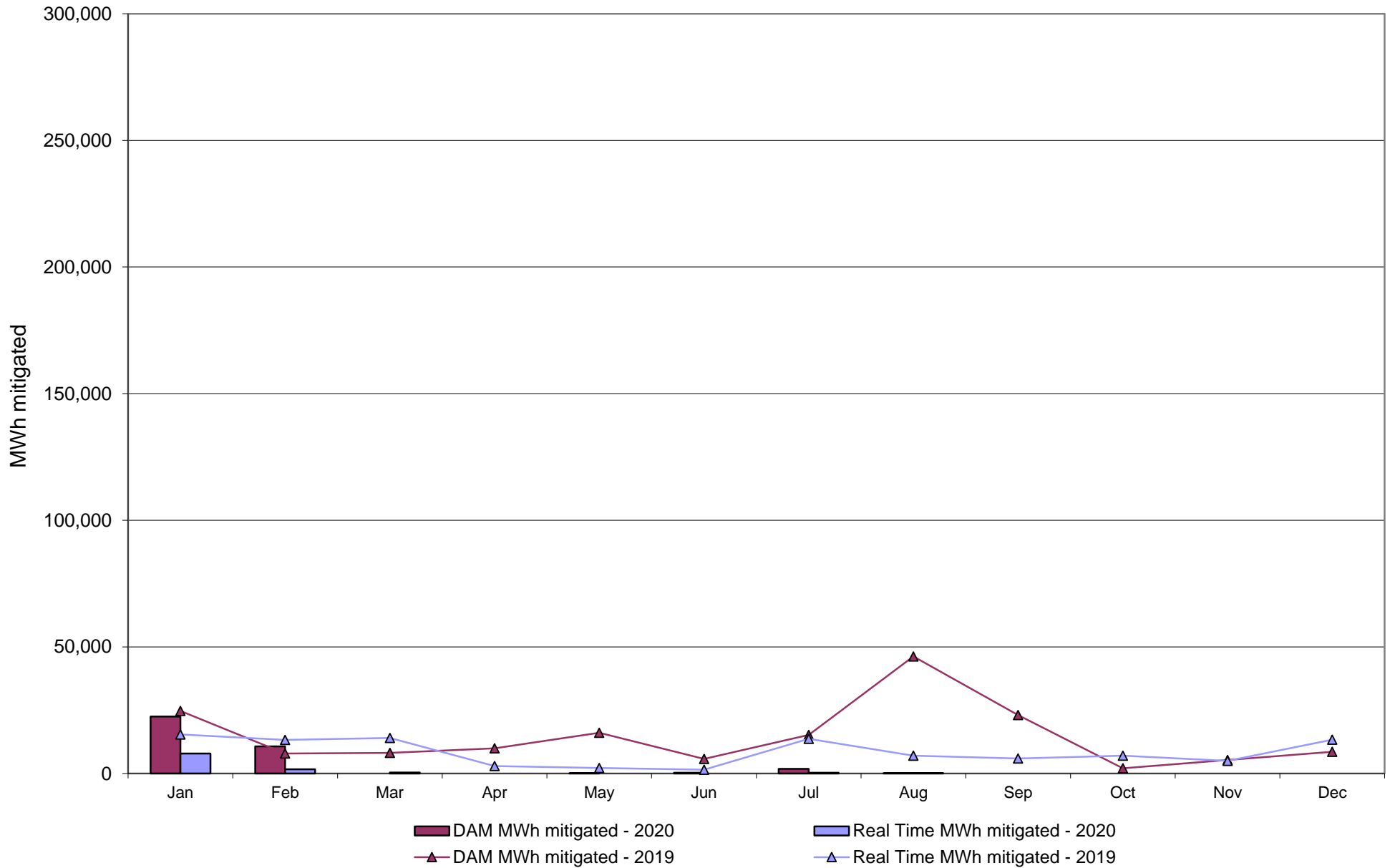

### NYISO Average Daily DAM Load Bid Summary

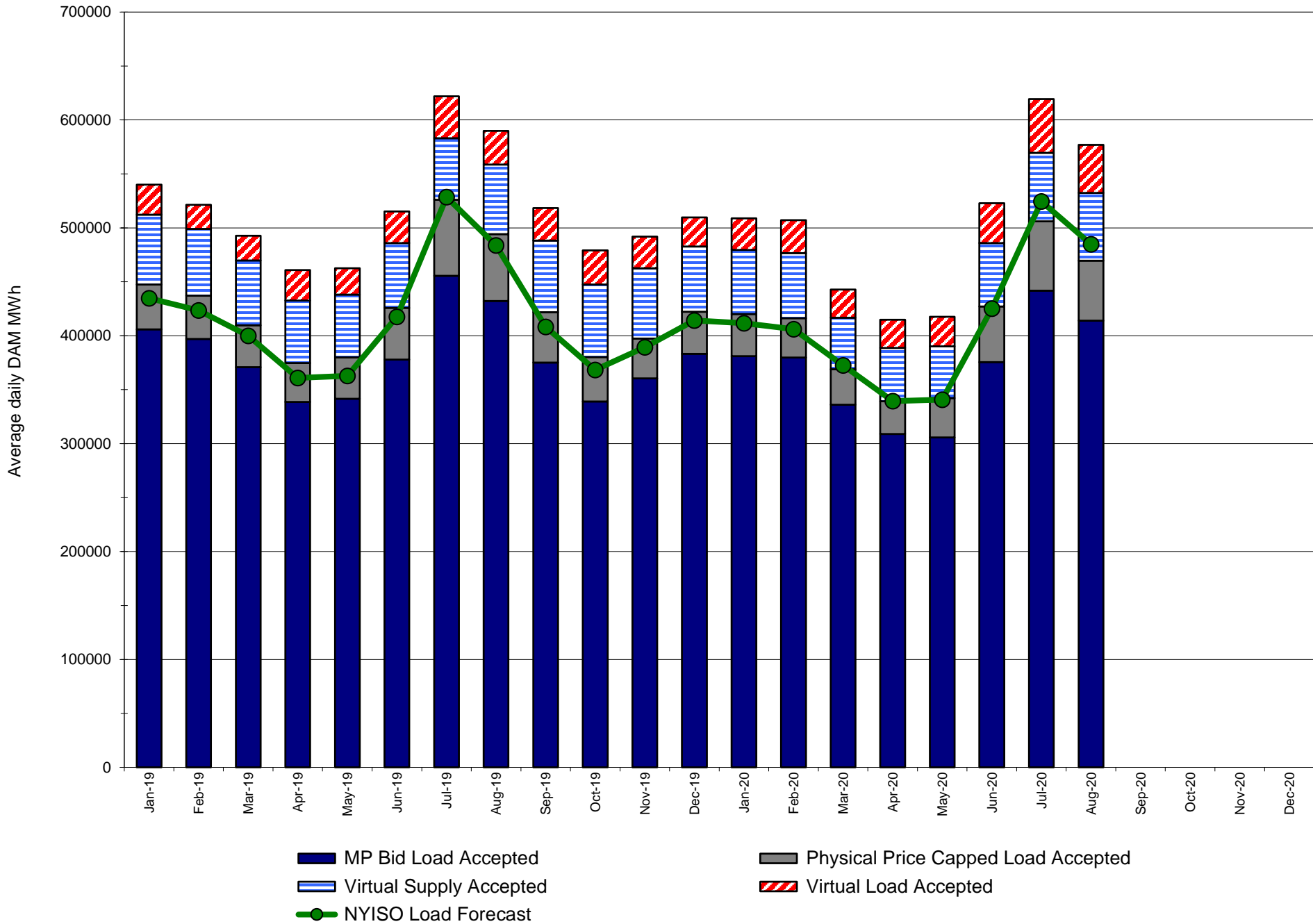

# Monthly Implied Heat Rate 2019-2020

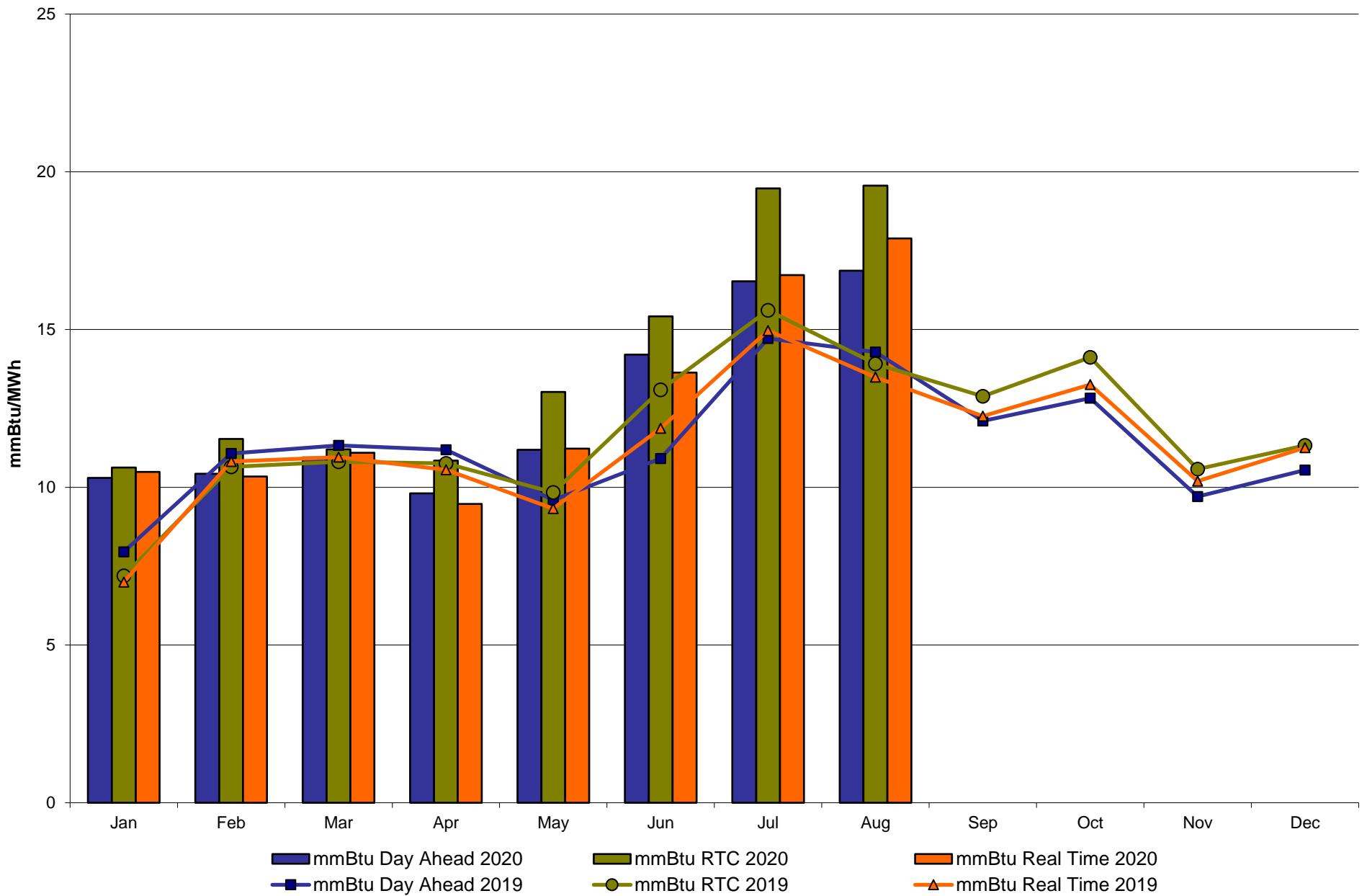

# NYISO LBMP ZONES

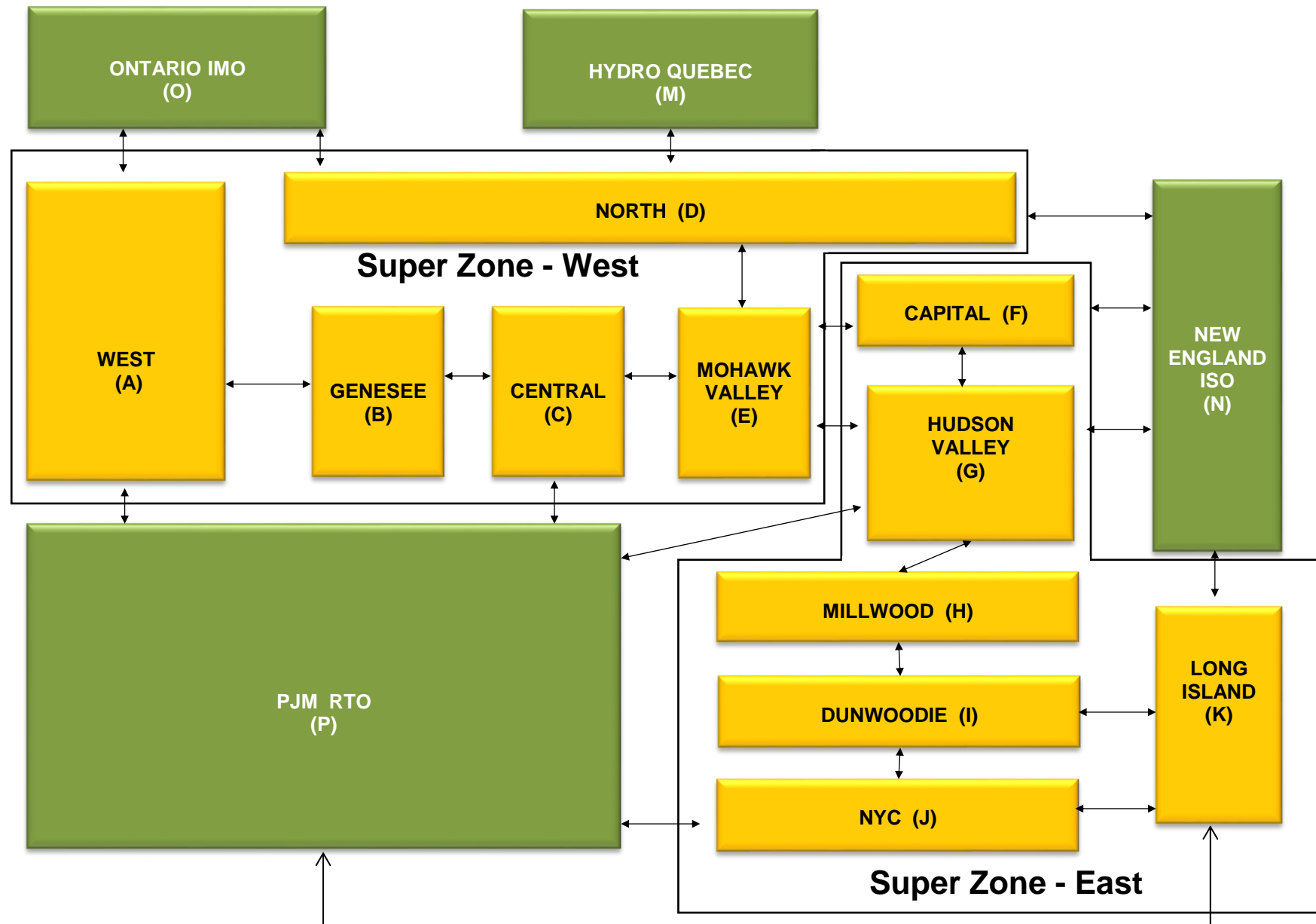

**Billing Codes for Chart C**

<b><u>Chart - C Category Name</u></b>	<b><u>Billing Code</u></b>	<b><u>Billing Category Name</u></b>
Bid Production Cost Guarantee Balancing	81203	Balancing NYISO Bid Production Cost Guarantee - Internal Units
Bid Production Cost Guarantee Balancing	81204	Balancing NYISO Bid Production Cost Guarantee - External Units
Bid Production Cost Guarantee Balancing	81205	Balancing NYISO Bid Production Cost Guarantee Expenditure due to Curtailed Imports
Bid Production Cost Guarantee Balancing	81208	Balancing NYISO Bid Production Cost Guarantee - Internal Units
Bid Production Cost Guarantee Balancing	81209	Balancing NYISO Bid Production Cost Guarantee - External Units
Bid Production Cost Guarantee Balancing	81213	Balancing NYISO Bid Production Cost Guarantee Expenditure due to Curtailed Imports
Bid Production Cost Guarantee DAM	81201	DAM NYISO Bid Production Cost Guarantee - Internal Units
Bid Production Cost Guarantee DAM	84001	EDRP/SCR Demand Response - Local
Bid Production Cost Guarantee DAM	84101	EDRP/SCR Demand Response - NYISO Wide
Bid Production Cost Guarantee DAM	81401	DAM Price Responsive Load Program
Bid Production Cost Guarantee DAM	81202	DAM NYISO Bid Production Cost Guarantee - External Units
Bid Production Cost Guarantee DAM	81206	DAM NYISO Bid Production Cost Guarantee - Internal Units
Bid Production Cost Guarantee DAM	81207	DAM NYISO Bid Production Cost Guarantee - External Units
Bid Production Cost Guarantee DAM Virtual	81501	DAM Virtual Bid Production Cost Guarantee
DAM Contract Balancing	81315	DAM Contract Balancing
DAM Contract Balancing	81317	DAM Contract Balancing
Local Reliability Balancing	81002	Balancing Local Reliability Bid Production Cost Guarantee
Local Reliability Balancing	83901	Margin Restoration (MOB) Revenue
Local Reliability DAM	81001	DAM Local Reliability Bid Production Cost Guarantee
NYISO Cost of Operations	80901	NYISO Cost Of Operations
NYISO Cost of Operations	80902	NYISO Cost Of Operations
NYISO Cost of Operations	83501	NYISO Cost Of Operations
NYISO Cost of Operations	83502	NYISO Cost Of Operations
Residuals Balancing	81302	Balancing Market Energy Residual
Residuals Balancing	81304	Balancing Market Loss Residual
Residuals Balancing	81305	Balancing Market Congestion Balancing
Residuals Balancing	81306	Emergency Energy Purchases
Residuals Balancing	81307	Emergency Energy Sales
Residuals Balancing	81309	Balancing Market Energy Residual
Residuals Balancing	81311	Balancing Market Loss Residual
Residuals Balancing	81312	Balancing Market Congestion Balancing
Residuals Balancing	81313	Emergency Energy Purchases
Residuals Balancing	81314	Emergency Energy Sales
Residuals DAM	81301	Day Ahead Market Energy Residual
Residuals DAM	81303	Day Ahead Market Loss Residual
Residuals DAM	81308	Day Ahead Market Energy Residual
Residuals DAM	81310	Day Ahead Market Loss Residual



# COVID-19: Estimated Load Impacts

## NYCA Weekly Energy Impacts versus Expected\*

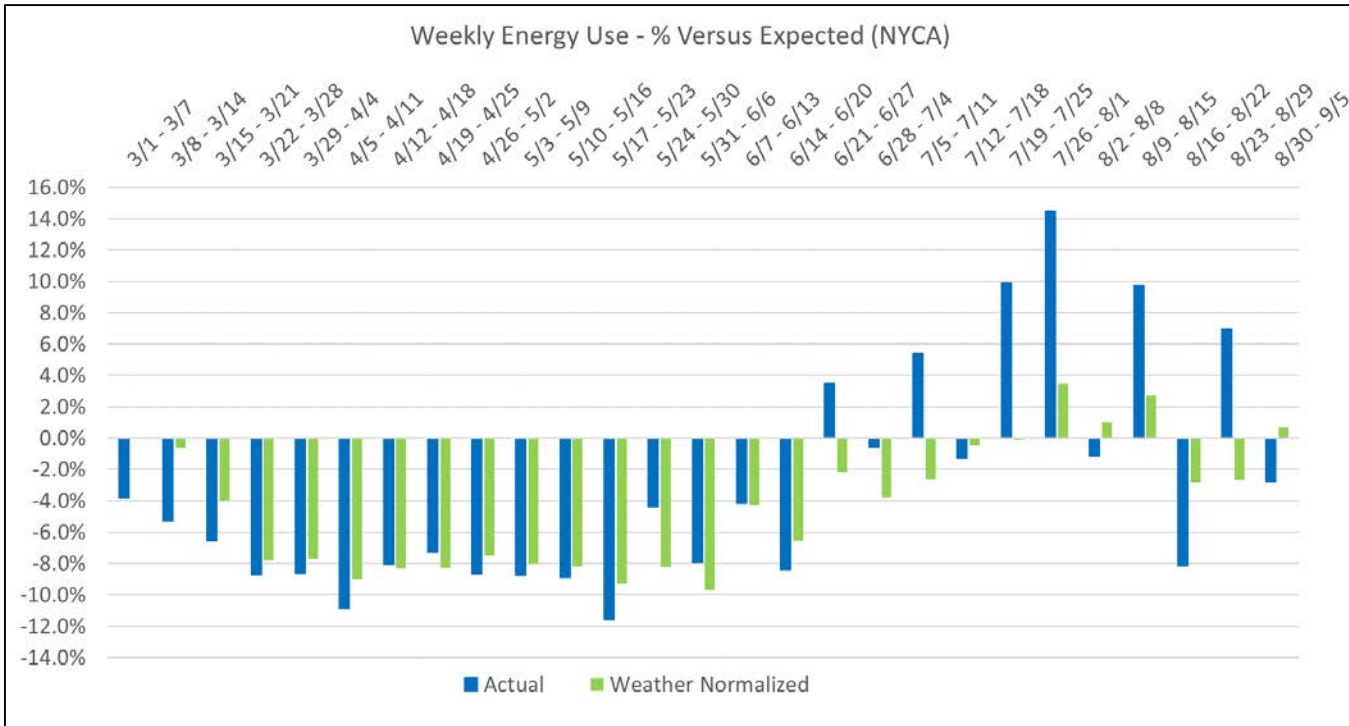

\* Green bars indicate COVID-19 impact

## Regional Energy Impacts

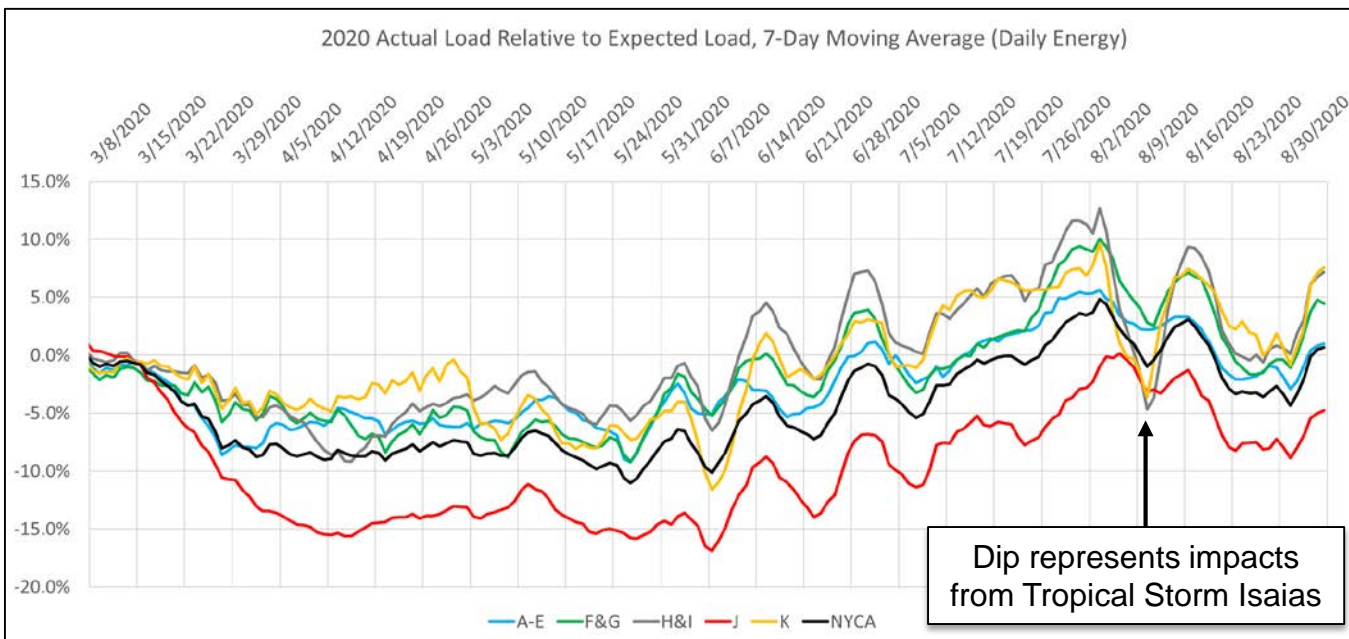

# COVID-19: Estimated Load Impacts

## NYCA Hourly Impacts versus Expected\*

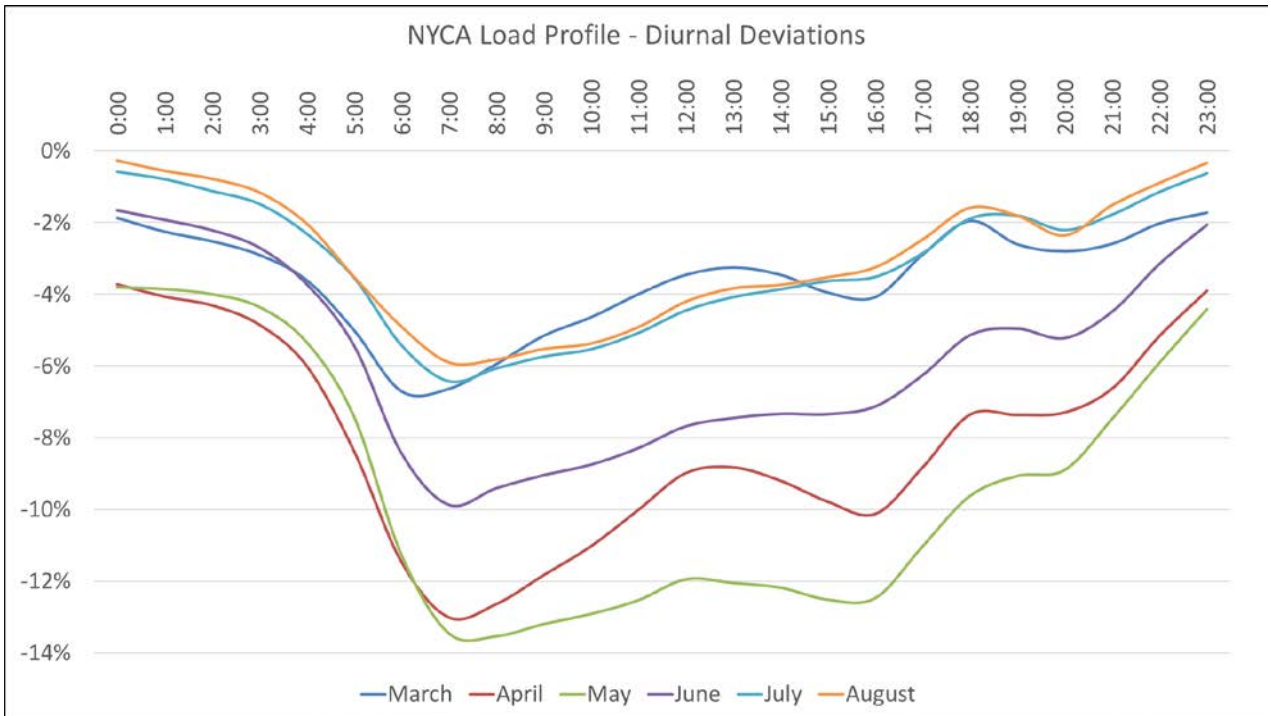

\* Includes Weekdays and Weekends

### Percent Deviations

Hour	March	April	May	June	July	August
0:00	-2%	-4%	-4%	-2%	-1%	0%
1:00	-2%	-4%	-4%	-2%	-1%	-1%
2:00	-3%	-4%	-4%	-2%	-1%	-1%
3:00	-3%	-5%	-4%	-3%	-1%	-1%
4:00	-4%	-6%	-5%	-4%	-2%	-2%
5:00	-5%	-8%	-7%	-5%	-4%	-4%
6:00	-7%	-11%	-11%	-8%	-5%	-5%
7:00	-7%	-13%	-13%	-10%	-6%	-6%
8:00	-6%	-13%	-14%	-9%	-6%	-6%
9:00	-5%	-12%	-13%	-9%	-6%	-6%
10:00	-5%	-11%	-13%	-9%	-6%	-5%
11:00	-4%	-10%	-13%	-8%	-5%	-5%
12:00	-3%	-9%	-12%	-8%	-4%	-4%
13:00	-3%	-9%	-12%	-7%	-4%	-4%
14:00	-3%	-9%	-12%	-7%	-4%	-4%
15:00	-4%	-10%	-13%	-7%	-4%	-4%
16:00	-4%	-10%	-12%	-7%	-4%	-3%
17:00	-3%	-9%	-11%	-6%	-3%	-2%
18:00	-2%	-7%	-10%	-5%	-2%	-2%
19:00	-3%	-7%	-9%	-5%	-2%	-2%
20:00	-3%	-7%	-9%	-5%	-2%	-2%
21:00	-3%	-7%	-7%	-4%	-2%	-2%
22:00	-2%	-5%	-6%	-3%	-1%	-1%
23:00	-2%	-4%	-4%	-2%	-1%	0%

**Peak Hour**

**NYISO Daily Peak Load - August 2020  
Actual vs. Weather-Adjusted Forecast**

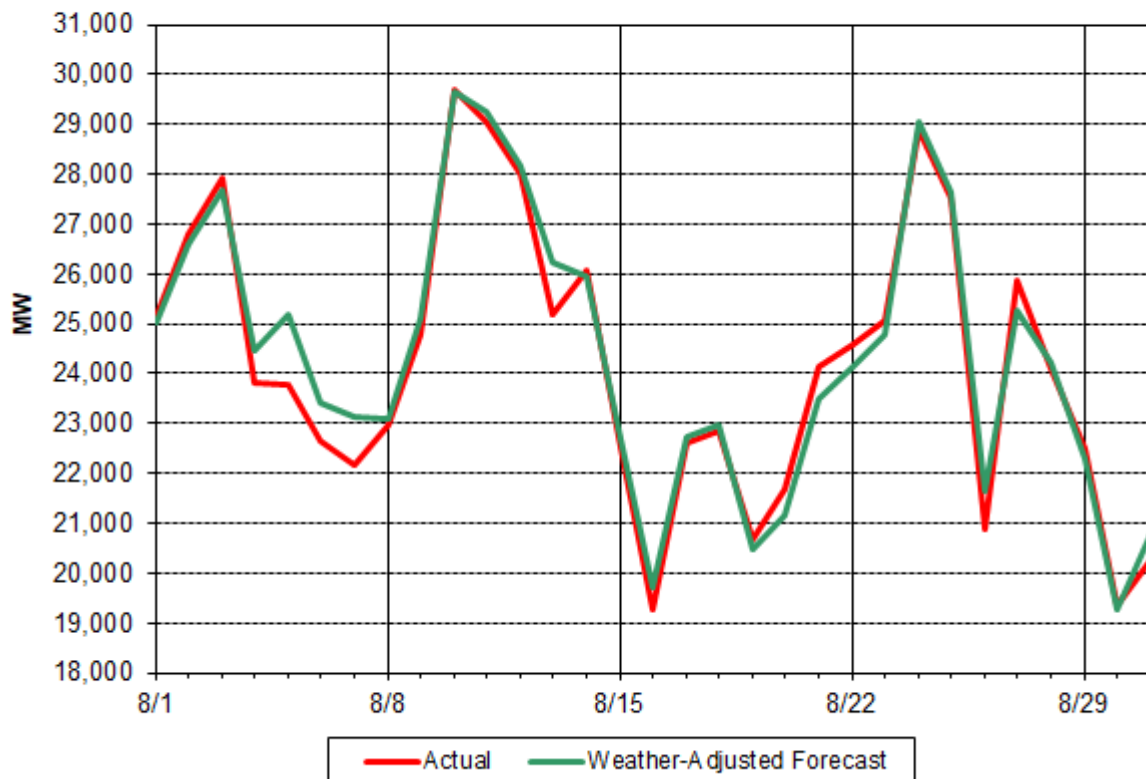

**NYISO Daily Peak Load - August 2020  
Actual vs. Forecast**

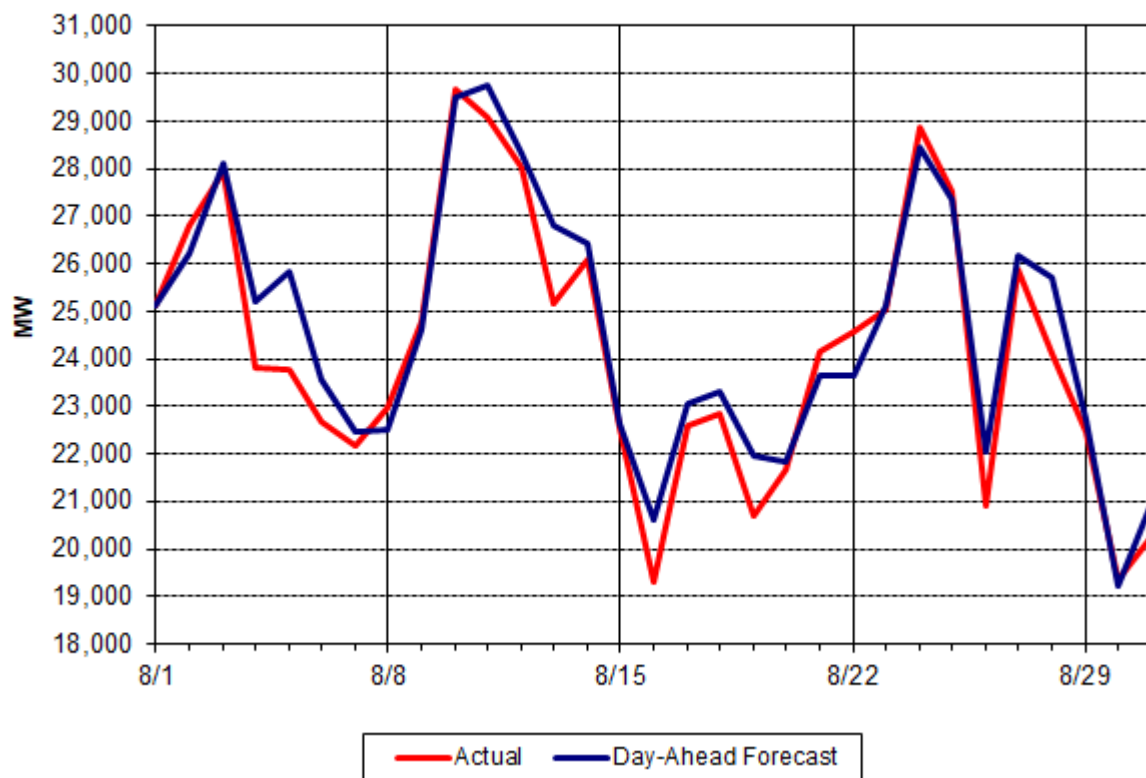

### Day Ahead Peak Forecast - August 2020 Percent Error - Actual & Weather-Adjusted

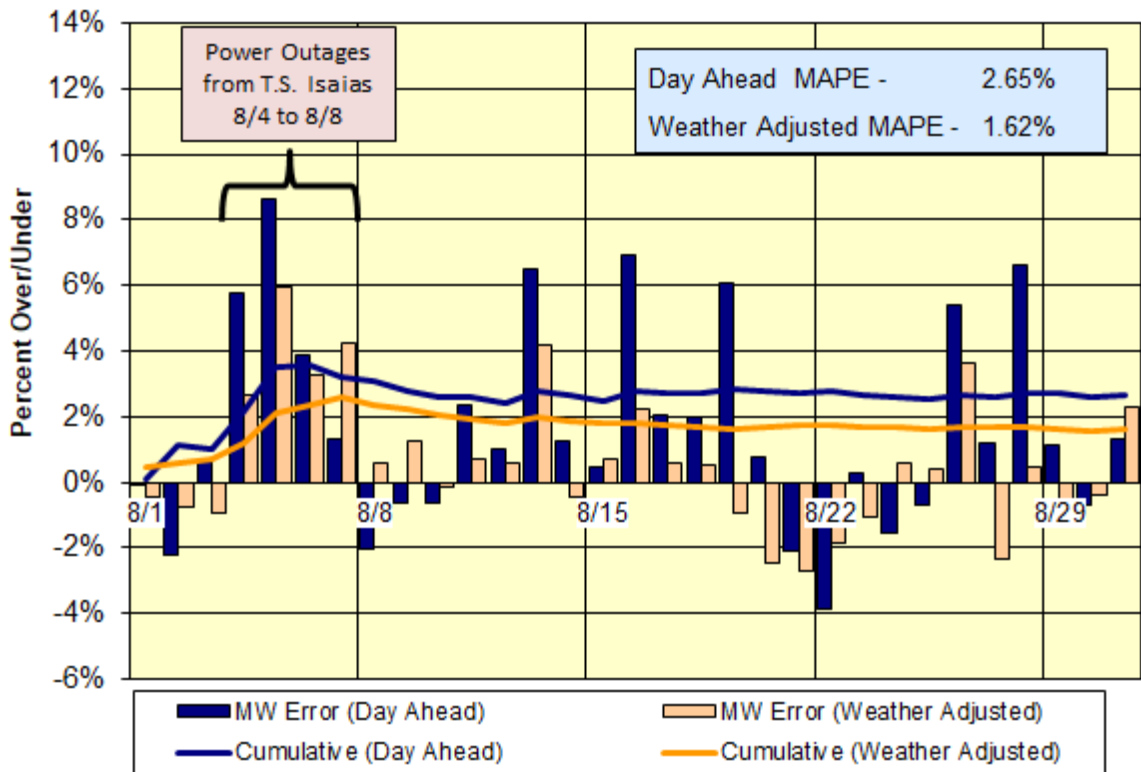

### Day-Ahead Forecast Accuracy - Cumulative Performance 2020 Year-to-Date

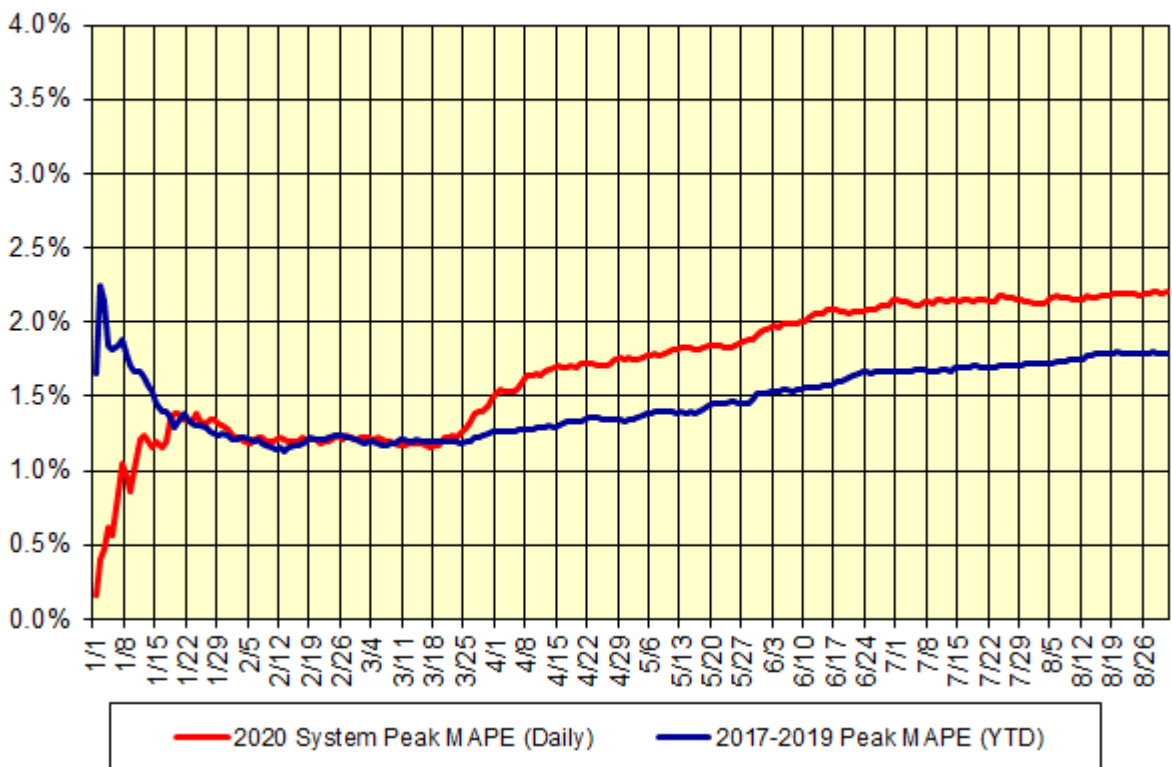

**Summary Description of Regulatory Filings, Investigations,  
Rulemakings and Related Orders in NYISO Matters – August 2020**

<b>Filing Date</b>	<b>Filing Summary</b>	<b>Docket</b>	<b>Order Date</b>	<b>Order Summary</b>
06/18/2020	NYISO joint Section 205 filing of an executed Large Generator Interconnection Agreement (Service Agreement No. 2535) among NYISO, Con Edison, and NRG Berrians East Development	ER20-2090-000	08/14/2020	Order accepted LGIA, effective June 4, 2020 as requested
06/19/2020	NYISO Section 205 filing of proposed tariff revisions to address sustainability of operating reserves and energy storage resource schedules during reserve pickups	ER20-2113-000	08/06/2020	Order accepted revisions subject to a compliance filing to establish an effective date
07/07/2020	NYISO Section 205 filing of tariff revisions to implement Tailored Availability Metric rules	ER20-2337-000	09/03/2020	Order accepted revisions, effective 3/1/2021 as requested
08/12/2020	NYISO compliance filing to provide an expected effective date of August 26, 2020, for tariff amendments related to its Energy Storage Resource participation model	ER20-1696-000		
08/12/2020	NYISO compliance filing to provide an expected effective date of August 26, 2020, for tariff amendments related to its Energy Storage Resource participation model	ER19-467-005		
08/12/2020	NYISO compliance filing to provide an expected effective date of August 26, 2020, for tariff amendments related to its Energy Storage Resource participation model	ER20-2113-001		
08/13/2020	NYISO compliance filing re: MMU Involvement under NYISO's Buyer Side Mitigation (BSM) renewable exemption	ER16-1404-003		
08/14/2020	NYISO joint Section 205 filing of an executed Large Generator Interconnection Agreement (Service Agreement No. 2452) among the NYISO, NYSEG, and Eight Point Wind	ER20-2673-000		
08/14/2020	NYISO filing of an answer to a protest filed by TDI-USA Holdings Corp. re: NYISO tariff revisions on Part A enhancements to the BSM rules	ER20-1718-000		
08/18/2020	NYISO filing of a petition requesting a declaratory order to confirm that transmission owners in New York possess a federal right of first refusal to build, own, and recover the	EL20-65-000		

Filing Date	Filing Summary	Docket	Order Date	Order Summary
	costs of upgrades to their transmission facilities under Order No. 1000 provisions			
08/24/2020	NYISO joint filing, with the IRC, of comments in response to the FERC Notice of Inquiry re: enhancements to Critical Infrastructure Protection Reliability Standards filed by ERCOT	RM20-12-000		
08/25/2020	NYISO filing of compliance tariff revisions to address ESRs' payment of TSC and NTAC	ER19-467-006		
08/26/2020	NYISO joint Section 205 filing of an executed Small Generator Interconnection Agreement (Service Agreement No. 2549) among the NYISO, Niagara Mohawk Power Corporation and Duke Energy Renewables Solar	ER20-2749-000		
08/28/2020	NYISO joint Section 205 filing of an executed Small Generator Interconnection Agreement (Service Agreement No. 2545) among the NYISO, NYSEG, and Puckett Solar	ER20-2767-000		
08/31/2020	NYISO filing of its quarterly financial compliance reporting requirement: FERC form-1 and form 3Q quarterly report	FERC Form 3Q		No order will be issued, reporting purposes only