

NYISO CEO/COO Report

Stephen Whitley

President & Chief Executive Officer

Rick Gonzales

*Senior Vice President & Chief Operating Officer
New York Independent System Operator*

Management Committee Meeting

March 31, 2015

Rensselaer, NY

NYISO CEO/COO Report

CEO Report

COO Report

- ◆ **Market Performance Highlights – For Information Only**
- ◆ **Operations Performance Metrics Monthly Report**

Market Performance Highlights for February 2015

- **LBMP for February is \$114.35/MWh; higher than \$59.60/MWh in January 2015 and lower than \$123.19/MWh in February 2014.**
 - Day Ahead and Real Time Load Weighted LBMPs are higher compared to January.
- **February 2015 average year-to-date monthly cost of \$87.68/MWh is a 45% decrease from \$157.93/MWh in February 2014.**
- **Average daily sendout is 481 GWh/day in February; higher than 462 GWh/day in January 2015 and 460 GWh/day in February 2014.**
- **Natural gas and distillate prices were higher compared to the previous month.**
 - Natural Gas (Transco Z6 NY) was \$15.15/MMBtu, up 92% from \$7.90/MMBtu in January.
 - Transco Z6 NY is up 30% year-over-year
 - Jet Kerosene Gulf Coast was \$13.09/MMBtu, up from \$11.19/MMBtu in January.
 - Ultra Low Sulfur No.2 Diesel NY Harbor was \$14.25/MMBtu, up from \$12.08/MMBtu in January.
 - Distillate prices are down 40% year-over-year
- **Uplift per MWh is lower compared to the previous month.**
 - Uplift (not including NYISO cost of operations) is (\$1.17)/MWh; lower than (\$0.50)/MWh in January.
 - The Local Reliability Share is \$0.33/MWh, higher than \$0.25 in January.
 - The Statewide Share is (\$1.49)/MWh, lower than (\$0.75)/MWh in January.
 - TSA \$ per NYC MWh is \$0.00/MWh.
 - Total uplift costs (Schedule 1 components including NYISO Cost of Operations) are lower than January.

Daily NYISO Average Cost/MWh (Energy & Ancillary Services)*
 2014 Annual Average \$69.30/MWh
 February 2014 YTD Average \$157.93/MWh
 February 2015 YTD Average \$87.68/MWh

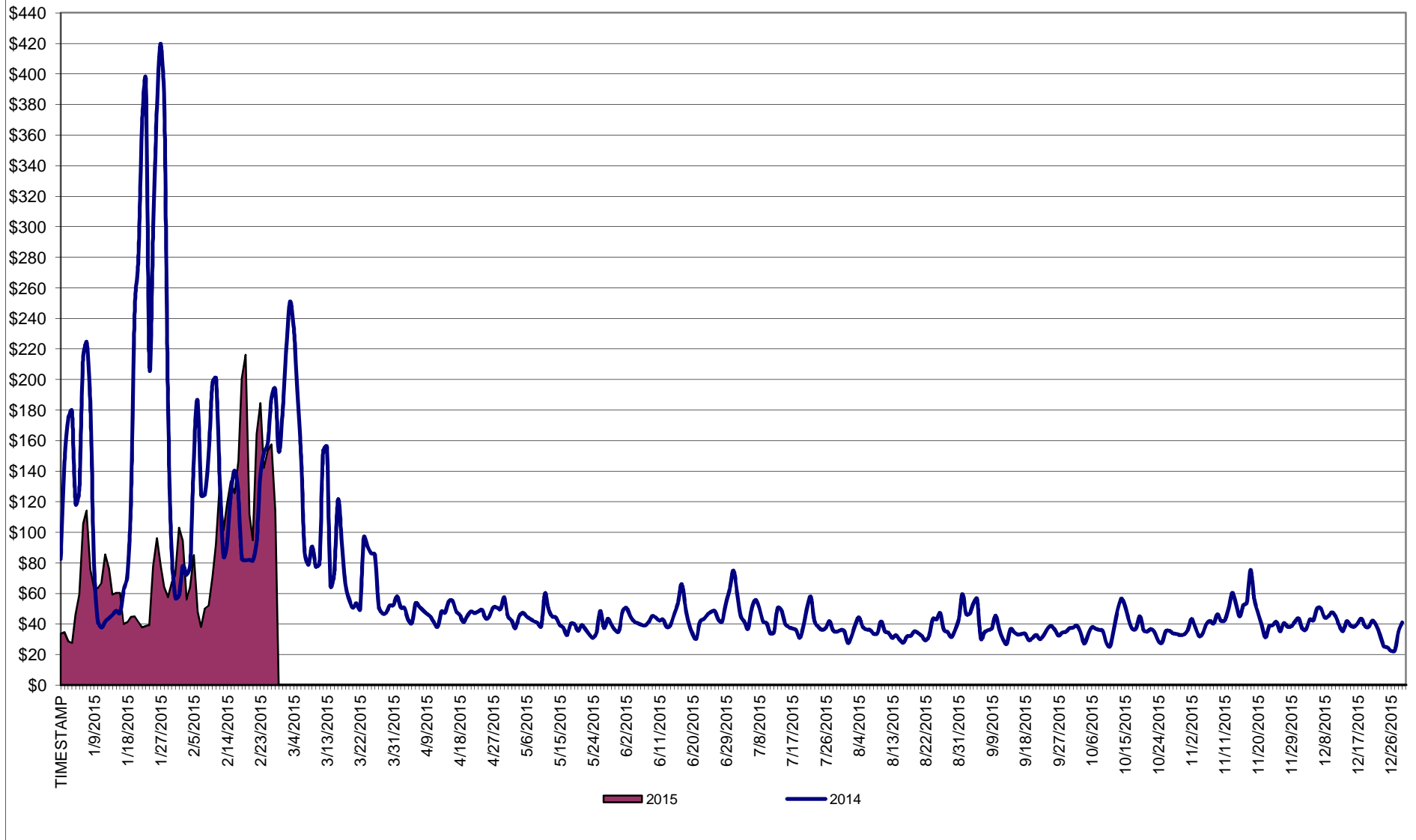

* Excludes ICAP payments.

NYISO Average Cost/MWh (Energy and Ancillary Services) *
from the LBMP Customer point of view

2015	<u>January</u>	<u>February</u>	<u>March</u>	<u>April</u>	<u>May</u>	<u>June</u>	<u>July</u>	<u>August</u>	<u>September</u>	<u>October</u>	<u>November</u>	<u>December</u>
LBMP	59.60	114.35										
NTAC	0.32	0.35										
Reserve	0.27	0.37										
Regulation	0.10	0.18										
NYISO Cost of Operations	0.70	0.70										
Uplift	(0.50)	(1.17)										
Uplift: Local Reliability Share	0.25	0.33										
Uplift: Statewide Share	(0.75)	(1.49)										
Voltage Support and Black Start	0.39	0.39										
Avg Monthly Cost	60.88	115.17										
Avg YTD Cost	60.88	87.68										
TSA \$ per NYC MWh	0.00	0.00										
2014	<u>January</u>	<u>February</u>	<u>March</u>	<u>April</u>	<u>May</u>	<u>June</u>	<u>July</u>	<u>August</u>	<u>September</u>	<u>October</u>	<u>November</u>	<u>December</u>
LBMP	183.36	123.19	109.58	46.09	40.30	43.39	43.97	34.48	37.62	35.59	42.88	38.08
NTAC	0.56	0.64	0.39	1.18	0.69	0.78	0.43	0.41	0.50	0.57	0.69	0.86
Reserve	0.78	0.49	0.56	0.46	0.28	0.27	0.26	0.26	0.29	0.47	0.37	0.23
Regulation	0.27	0.21	0.22	0.13	0.12	0.12	0.12	0.13	0.11	0.12	0.11	0.08
NYISO Cost of Operations	0.69	0.69	0.69	0.69	0.69	0.69	0.69	0.69	0.69	0.69	0.69	0.69
Uplift	0.22	0.56	0.35	(0.09)	0.07	(0.21)	(0.26)	(0.19)	(0.20)	(0.24)	(0.40)	(0.21)
Uplift: Local Reliability Share	1.43	0.75	0.62	0.15	0.51	0.32	0.29	0.27	0.26	0.26	0.24	0.13
Uplift: Statewide Share	(1.21)	(0.19)	(0.27)	(0.24)	(0.44)	(0.53)	(0.55)	(0.45)	(0.46)	(0.50)	(0.64)	(0.34)
Voltage Support and Black Start	0.36	0.36	0.36	0.36	0.36	0.36	0.36	0.36	0.36	0.36	0.36	0.36
Avg Monthly Cost	186.24	126.14	112.15	48.82	42.51	45.39	45.57	36.14	39.37	37.57	44.70	40.09
Avg YTD Cost	186.24	157.93	142.77	121.97	108.36	97.84	89.46	82.60	78.07	74.63	72.06	69.30
TSA \$ per NYC MWh	0.00	0.00	0.00	0.00	0.00	0.03	0.35	0.00	0.42	0.00	0.00	0.00
2013	<u>January</u>	<u>February</u>	<u>March</u>	<u>April</u>	<u>May</u>	<u>June</u>	<u>July</u>	<u>August</u>	<u>September</u>	<u>October</u>	<u>November</u>	<u>December</u>
LBMP	79.77	85.76	48.94	44.47	52.21	50.17	68.49	40.81	44.24	39.85	43.30	66.41
NTAC	0.79	0.83	0.76	0.90	0.85	0.86	0.66	0.28	0.57	0.87	1.08	0.59
Reserve	0.38	0.44	0.43	0.36	0.49	0.34	0.50	0.32	0.38	0.42	0.38	0.44
Regulation	0.13	0.13	0.10	0.11	0.09	0.13	0.11	0.13	0.13	0.16	0.13	0.12
NYISO Cost of Operations	0.69	0.69	0.69	0.69	0.69	0.69	0.69	0.69	0.69	0.69	0.69	0.69
Uplift	0.21	(0.15)	(0.33)	0.02	0.41	0.49	2.06	0.03	(0.05)	0.18	(0.07)	(0.25)
Uplift: Local Reliability Share	0.44	0.40	0.19	0.37	0.58	0.81	1.27	0.49	0.31	0.38	0.19	0.12
Uplift: Statewide Share	(0.23)	(0.55)	(0.52)	(0.35)	(0.17)	(0.31)	0.79	(0.46)	(0.36)	(0.19)	(0.25)	(0.37)
Voltage Support and Black Start	0.36	0.36	0.36	0.36	0.36	0.36	0.36	0.36	0.36	0.36	0.36	0.36
Avg Monthly Cost	82.34	88.06	50.96	46.91	55.10	53.05	72.87	42.62	46.31	42.54	45.88	68.36
Avg YTD Cost	82.34	85.08	74.02	67.80	65.46	63.36	65.10	62.27	60.74	59.30	58.24	59.13
TSA \$ per NYC MWh	0.00	0.00	0.00	0.04	0.58	0.61	1.52	0.43	0.22	0.01	0.00	0.00

* Excludes ICAP payments.
Market Mitigation and Analysis
Prepared: 3/5/2015 8:55 AM

Data reflects true-ups thru Aug 2014.

NYISO Dollar Flows - Uplift- OATT Schedule 1 components - Data through February 28, 2015

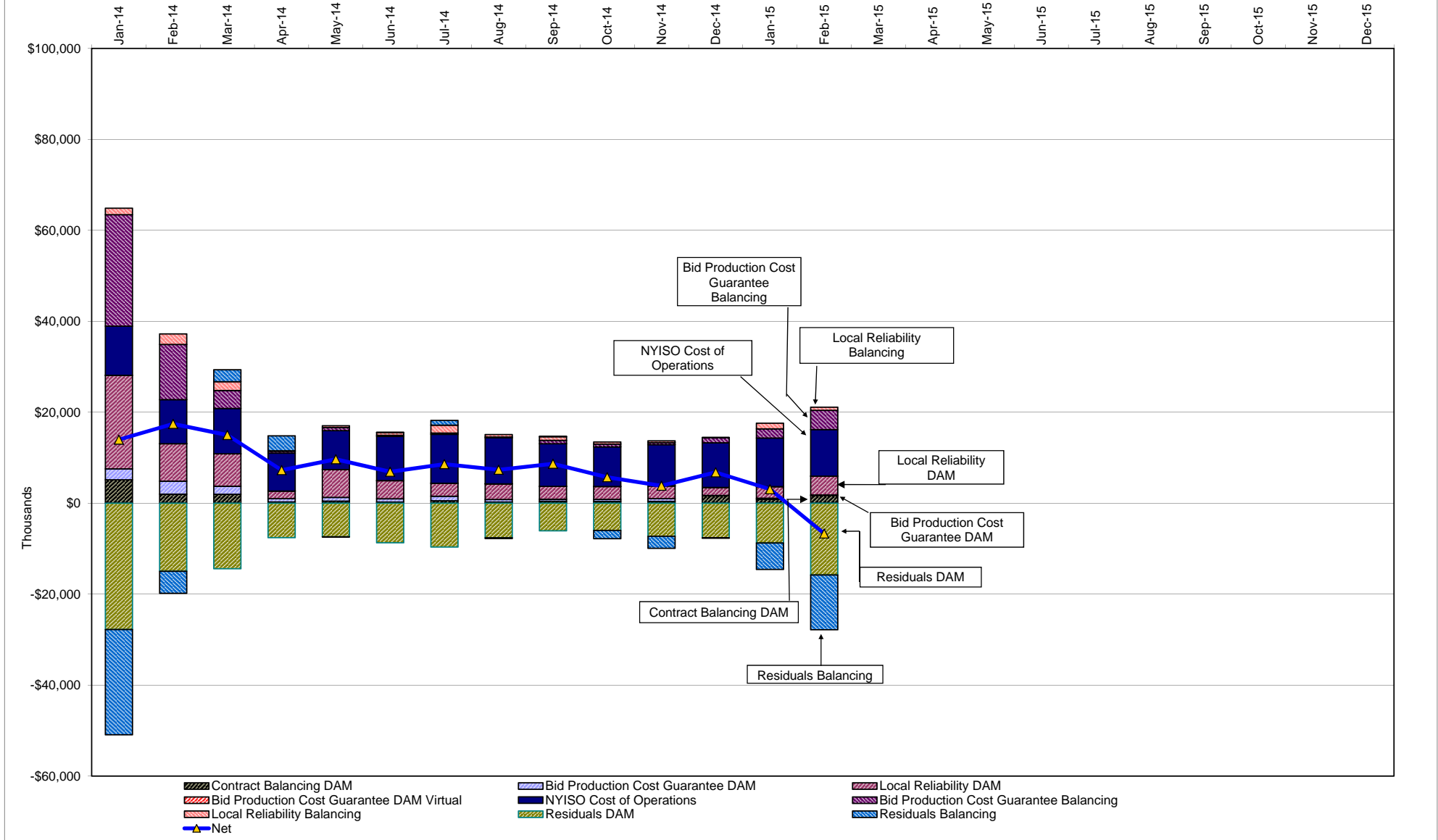

DAM Contract Balancing amounts are for payments made to generating units to make them whole for being dispatched below their Day-Ahead schedule, as a result of out-of-merit dispatches.
 DAM Bid Production Cost Guarantees for Virtual Transactions are included in the chart and are shown from the inception of Virtual Transactions. These values are small and cannot be identified on the chart.
 DAM residuals consist of both energy and loss revenue collections and payments. By design, there is a net over collection of revenues due to the difference between the marginal losses paid to generation and the average losses charged to loads.

NYISO Markets Transactions

2015	January	February	March	April	May	June	July	August	September	October	November	December
Day Ahead Market MWh	15,961,306	14,967,371										
DAM LSE Internal LBMP Energy Sales	55%	54%										
DAM External TC LBMP Energy Sales	5%	6%										
DAM Bilateral - Internal Bilaterals	35%	33%										
DAM Bilateral - Import/Non-LBMP Market Bilaterals	3%	5%										
DAM Bilateral - Export/Non-LBMP Market Bilaterals	2%	2%										
DAM Bilateral - Wheel Through Bilaterals	0%	1%										
Balancing Energy Market MWh	-648,574	-287,795										
Balancing Energy LSE Internal LBMP Energy Sales	-149%	-252%										
Balancing Energy External TC LBMP Energy Sales	30%	117%										
Balancing Energy Bilateral - Internal Bilaterals	13%	14%										
Balancing Energy Bilateral - Import/Non-LBMP Market Bilaterals	0%	0%										
Balancing Energy Bilateral - Export/Non-LBMP Market Bilaterals	6%	8%										
Balancing Energy Bilateral - Wheel Through Bilaterals	0%	12%										
Transactions Summary												
LBMP	58%	59%										
Internal Bilaterals	37%	34%										
Import Bilaterals	3%	5%										
Export Bilaterals	2%	2%										
Wheels Through	0%	1%										
Market Share of Total Load												
Day Ahead Market	104.2%	102.0%										
Balancing Energy +	-4.2%	-2.0%										
Total MWH	15,312,732	14,679,576										
Average Daily Energy Sendout/Month GWh	462	481										

2014	January	February	March	April	May	June	July	August	September	October	November	December
Day Ahead Market MWh	16,034,264	14,409,515	14,633,570	12,101,747	12,984,458	14,719,929	16,528,338	15,536,610	14,312,509	13,684,158	13,945,509	14,992,656
DAM LSE Internal LBMP Energy Sales	52%	50%	53%	56%	53%	54%	58%	57%	56%	54%	54%	54%
DAM External TC LBMP Energy Sales	5%	7%	6%	3%	2%	3%	1%	0%	1%	2%	5%	5%
DAM Bilateral - Internal Bilaterals	36%	36%	35%	33%	38%	36%	34%	35%	36%	38%	36%	36%
DAM Bilateral - Import/Non-LBMP Market Bilaterals	5%	5%	5%	6%	5%	5%	4%	5%	4%	4%	3%	3%
DAM Bilateral - Export/Non-LBMP Market Bilaterals	2%	1%	1%	2%	2%	1%	1%	1%	1%	2%	2%	2%
DAM Bilateral - Wheel Through Bilaterals	1%	1%	1%	0%	1%	1%	1%	1%	1%	0%	0%	0%
Balancing Energy Market MWh	-249,484	-298,340	-116,173	54,298	-510,467	-558,413	-854,501	-764,108	-672,451	-994,214	-746,664	-707,436
Balancing Energy LSE Internal LBMP Energy Sales	-232%	-203%	-294%	-190%	-133%	-114%	-116%	-117%	-129%	-124%	-134%	-137%
Balancing Energy External TC LBMP Energy Sales	105%	76%	97%	207%	21%	22%	18%	15%	24%	14%	21%	28%
Balancing Energy Bilateral - Internal Bilaterals	20%	26%	69%	27%	3%	7%	4%	7%	7%	7%	9%	4%
Balancing Energy Bilateral - Import/Non-LBMP Market Bilaterals	0%	0%	12%	0%	3%	0%	0%	0%	2%	1%	0%	0%
Balancing Energy Bilateral - Export/Non-LBMP Market Bilaterals	11%	6%	25%	67%	4%	3%	2%	2%	3%	3%	5%	3%
Balancing Energy Bilateral - Wheel Through Bilaterals	-4%	-6%	-10%	-12%	1%	-18%	-8%	-7%	-7%	-1%	0%	1%
Transactions Summary												
LBMP	56%	56%	57%	59%	53%	55%	57%	55%	55%	52%	55%	56%
Internal Bilaterals	37%	37%	36%	33%	39%	38%	36%	37%	38%	42%	39%	38%
Import Bilaterals	5%	5%	5%	6%	5%	5%	5%	5%	5%	4%	4%	3%
Export Bilaterals	2%	1%	2%	2%	2%	1%	1%	2%	2%	2%	2%	2%
Wheels Through	1%	1%	1%	0%	1%	1%	1%	1%	1%	0%	1%	0%
Market Share of Total Load												
Day Ahead Market	101.6%	102.1%	100.8%	99.6%	104.1%	103.9%	105.5%	105.2%	104.9%	107.8%	105.7%	105.0%
Balancing Energy +	-1.6%	-2.1%	-0.8%	0.4%	-4.1%	-3.9%	-5.5%	-5.2%	-4.9%	-7.8%	-5.7%	-5.0%
Total MWH	15,784,780	14,111,175	14,517,397	12,156,045	12,473,991	14,161,516	15,673,837	14,772,502	13,640,058	12,689,944	13,198,845	14,285,220
Average Daily Energy Sendout/Month GWh	475	460	440	390	391	456	496	470	442	394	413	433

+ Balancing Energy: Load(MW) purchased at Real Time LBMP.

* The signs for the detail section intuitively reflect the direction of power flow eliminating the use of double negatives when Balancing Energy is negative.

Notes: Percent totals may not equal 100% due to rounding.

Virtual Transactions are not reflected in this chart.

NYISO Markets 2015 Energy Statistics

	<u>January</u>	<u>February</u>	<u>March</u>	<u>April</u>	<u>May</u>	<u>June</u>	<u>July</u>	<u>August</u>	<u>September</u>	<u>October</u>	<u>November</u>	<u>December</u>
<u>DAY AHEAD LBMP</u>												
Price *	\$53.35	\$101.48										
Standard Deviation	\$24.61	\$48.85										
Load Weighted Price **	\$55.40	\$104.52										
<u>RTC LBMP</u>												
Price *	\$46.98	\$95.06										
Standard Deviation	\$22.84	\$47.55										
Load Weighted Price **	\$48.59	\$97.62										
<u>REAL TIME LBMP</u>												
Price *	\$48.51	\$98.83										
Standard Deviation	\$25.99	\$52.53										
Load Weighted Price **	\$50.18	\$101.34										
Average Daily Energy Sendout/Month GWh	462	481										

NYISO Markets 2014 Energy Statistics

	<u>January</u>	<u>February</u>	<u>March</u>	<u>April</u>	<u>May</u>	<u>June</u>	<u>July</u>	<u>August</u>	<u>September</u>	<u>October</u>	<u>November</u>	<u>December</u>
<u>DAY AHEAD LBMP</u>												
Price *	\$155.11	\$110.69	\$97.07	\$44.16	\$36.61	\$39.17	\$38.82	\$31.78	\$32.49	\$31.65	\$39.19	\$35.12
Standard Deviation	\$121.52	\$50.86	\$59.89	\$8.90	\$10.99	\$12.29	\$15.56	\$9.90	\$11.59	\$9.77	\$13.38	\$11.21
Load Weighted Price **	\$164.06	\$114.77	\$100.81	\$45.19	\$38.05	\$41.14	\$41.18	\$33.28	\$34.31	\$32.89	\$40.57	\$36.33
<u>RTC LBMP</u>												
Price *	\$138.41	\$110.71	\$94.71	\$44.00	\$33.16	\$37.34	\$35.32	\$31.74	\$32.89	\$29.23	\$34.27	\$34.99
Standard Deviation	\$125.42	\$72.22	\$97.72	\$27.44	\$17.51	\$25.39	\$24.90	\$23.34	\$33.68	\$20.45	\$14.23	\$35.81
Load Weighted Price **	\$147.06	\$115.31	\$98.80	\$45.48	\$34.63	\$39.64	\$37.85	\$33.48	\$35.31	\$30.74	\$35.46	\$36.79
<u>REAL TIME LBMP</u>												
Price *	\$137.90	\$111.51	\$93.37	\$42.79	\$34.06	\$38.23	\$35.97	\$31.21	\$32.50	\$29.36	\$36.01	\$34.80
Standard Deviation	\$122.32	\$70.35	\$89.05	\$19.38	\$17.15	\$23.33	\$27.27	\$18.18	\$33.51	\$21.14	\$17.99	\$42.67
Load Weighted Price **	\$147.77	\$115.80	\$97.58	\$43.97	\$35.46	\$40.71	\$39.00	\$33.13	\$35.42	\$30.81	\$37.17	\$36.69
Average Daily Energy Sendout/Month GWh	475	460	440	390	391	456	496	470	442	394	413	433

* Average zonal load weighted prices.

** Average zonal load weighted prices, load weighted in each hour.

NYISO Monthly Average Internal LBMPs 2014- 2015

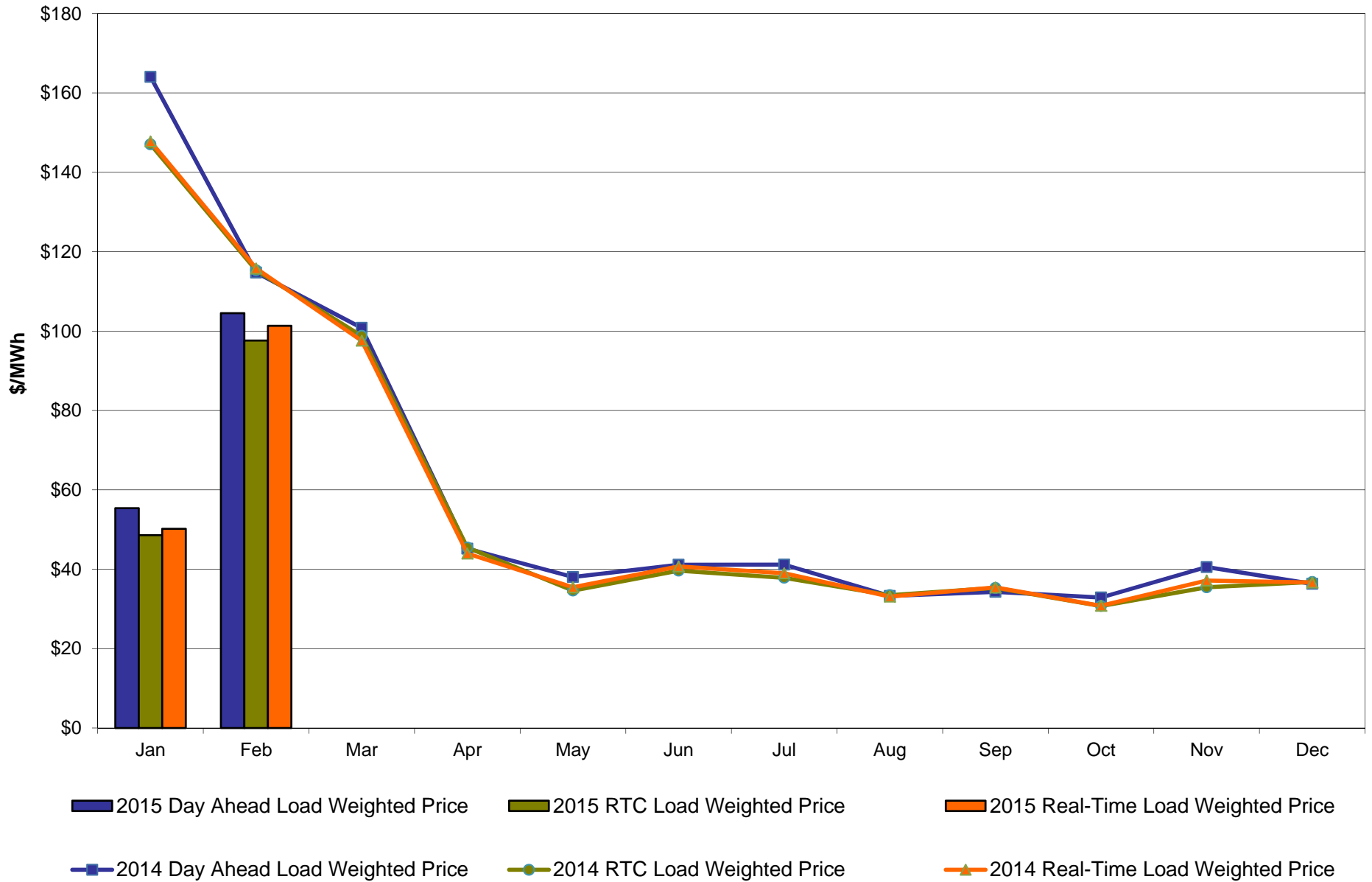

February 2015 Zonal LBMP Statistics for NYISO (\$/MWh)

	<u>WEST</u> <u>Zone A</u>	<u>GENESEE</u> <u>Zone B</u>	<u>NORTH</u> <u>Zone D</u>	<u>CENTRAL</u> <u>Zone C</u>	<u>MOHAWK</u> <u>VALLEY</u> <u>Zone E</u>	<u>CAPITAL</u> <u>Zone F</u>	<u>HUDSON</u> <u>VALLEY</u> <u>Zone G</u>	<u>MILLWOOD</u> <u>Zone H</u>	<u>DUNWOODIE</u> <u>Zone I</u>	<u>NEW YORK</u> <u>CITY</u> <u>Zone J</u>	<u>LONG</u> <u>ISLAND</u> <u>Zone K</u>
DAY AHEAD LBMP											
Unweighted Price *	70.28	71.20	68.13	75.58	79.25	121.60	111.36	112.30	111.73	112.33	128.75
Standard Deviation	44.18	46.28	48.46	48.27	50.29	54.76	52.06	52.48	52.24	52.43	54.51
RTC LBMP											
Unweighted Price *	70.63	60.20	57.22	66.55	68.68	118.49	105.19	106.13	105.53	106.33	121.15
Standard Deviation	81.99	42.92	47.30	48.54	48.07	54.31	48.77	49.16	48.88	49.57	60.86
REAL TIME LBMP											
Unweighted Price *	69.61	63.93	60.65	69.63	72.37	123.25	109.70	110.66	110.04	112.16	125.94
Standard Deviation	70.29	49.05	53.24	53.30	53.90	60.44	54.21	54.63	54.32	63.95	61.01
	<u>ONTARIO</u> <u>IESO</u> <u>Zone O</u>	<u>HYDRO</u> <u>QUEBEC</u> <u>(Wheel)</u> <u>Zone M</u>	<u>HYDRO</u> <u>QUEBEC</u> <u>(Import/Export)</u> <u>Zone M</u>	<u>PJM</u> <u>Zone P</u>	<u>NEW</u> <u>ENGLAND</u> <u>Zone N</u>	<u>CROSS</u> <u>SOUND</u> <u>CABLE</u> <u>Controllable</u> <u>Line</u>	<u>NORTHPORT-</u> <u>NORWALK</u> <u>Controllable</u> <u>Line</u>	<u>NEPTUNE</u> <u>Controllable</u> <u>Line</u>	<u>LINDEN VFT</u> <u>Controllable</u> <u>Line</u>	<u>HUDSON</u> <u>Controllable</u> <u>Line</u>	<u>Dennison</u> <u>Controllable</u> <u>Line</u>
DAY AHEAD LBMP											
Unweighted Price *	68.33	67.21	64.99	93.06	120.48	122.05	118.98	117.41	111.74	112.10	66.60
Standard Deviation	41.96	47.21	44.11	49.12	48.87	51.06	48.94	51.23	52.98	52.60	48.50
RTC LBMP											
Unweighted Price *	54.48	56.33	53.84	88.08	111.50	113.49	112.18	110.29	104.39	105.38	56.68
Standard Deviation	36.53	47.13	45.87	49.21	50.18	56.54	55.72	56.29	48.53	48.38	49.29
REAL TIME LBMP											
Unweighted Price *	60.90	59.48	56.66	91.14	124.23	119.07	121.22	114.97	110.38	110.61	56.99
Standard Deviation	45.36	52.88	52.05	52.39	53.55	57.56	55.50	56.36	61.45	56.55	52.34

* Straight LBMP averages

**West Zone A
Monthly Average LBMP Prices 2014 - 2015**

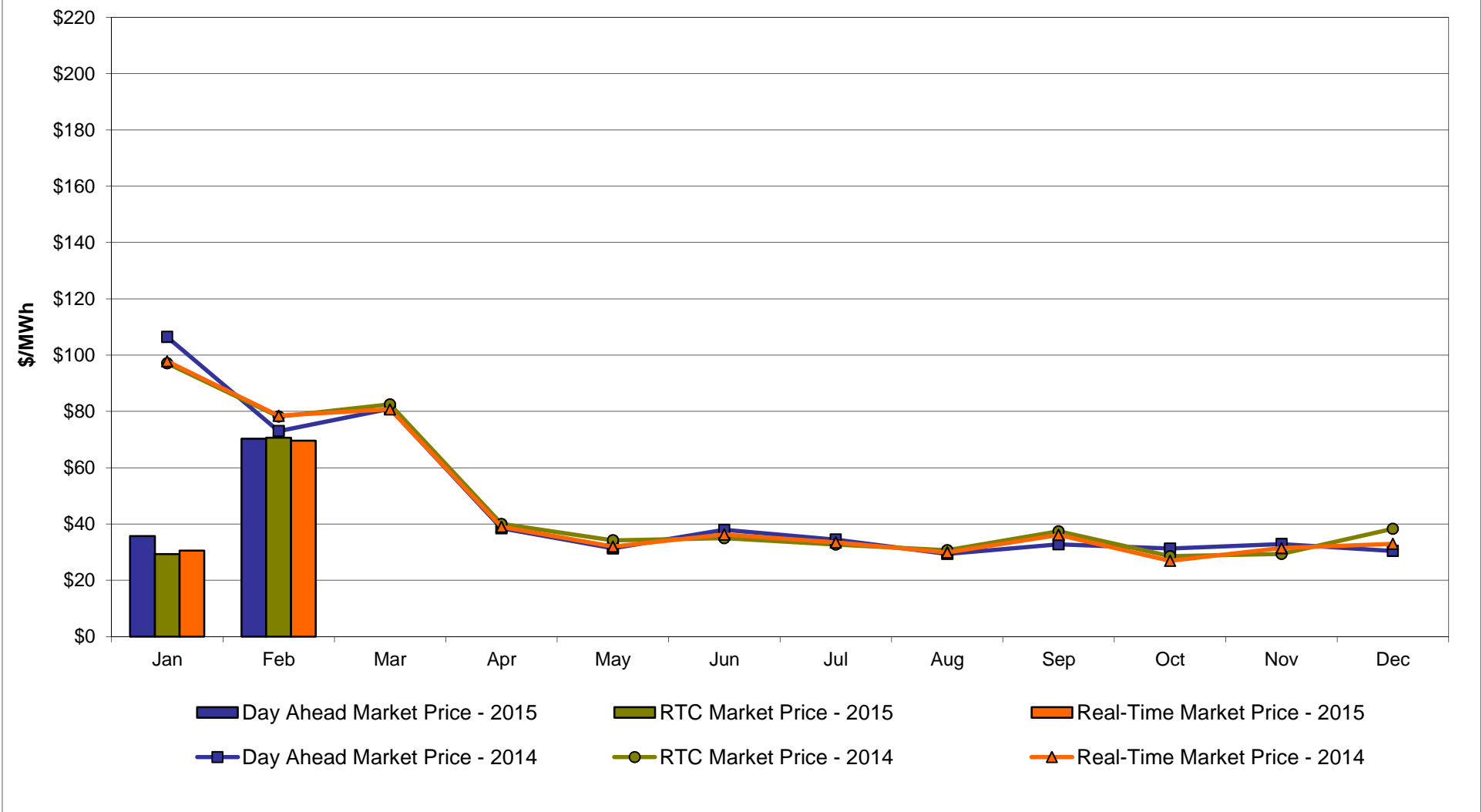

Capital Zone F Monthly Average LBMP Prices 2014 - 2015

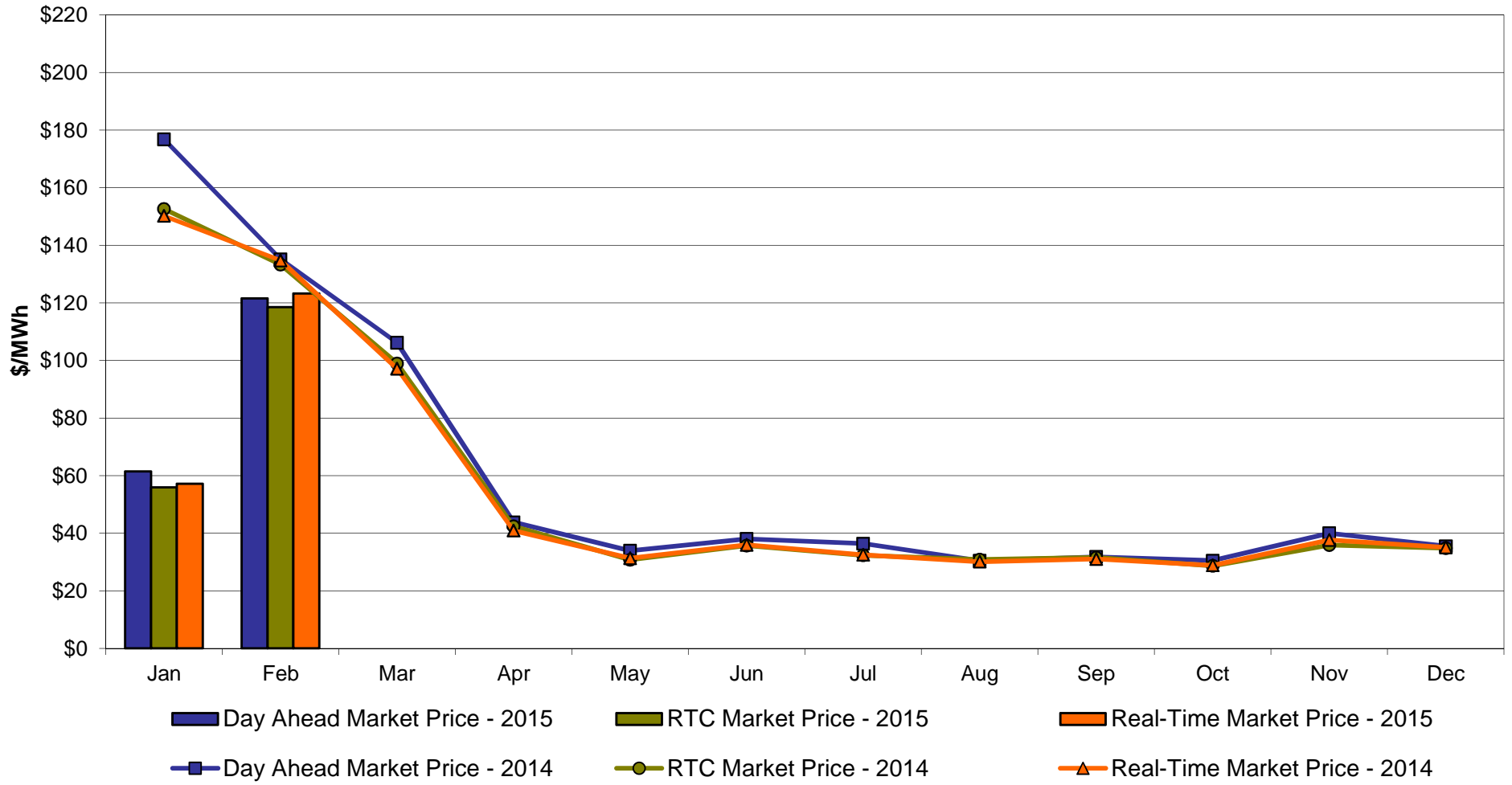

Hudson Valley Zone G Monthly Average LBMP Prices 2014 - 2015

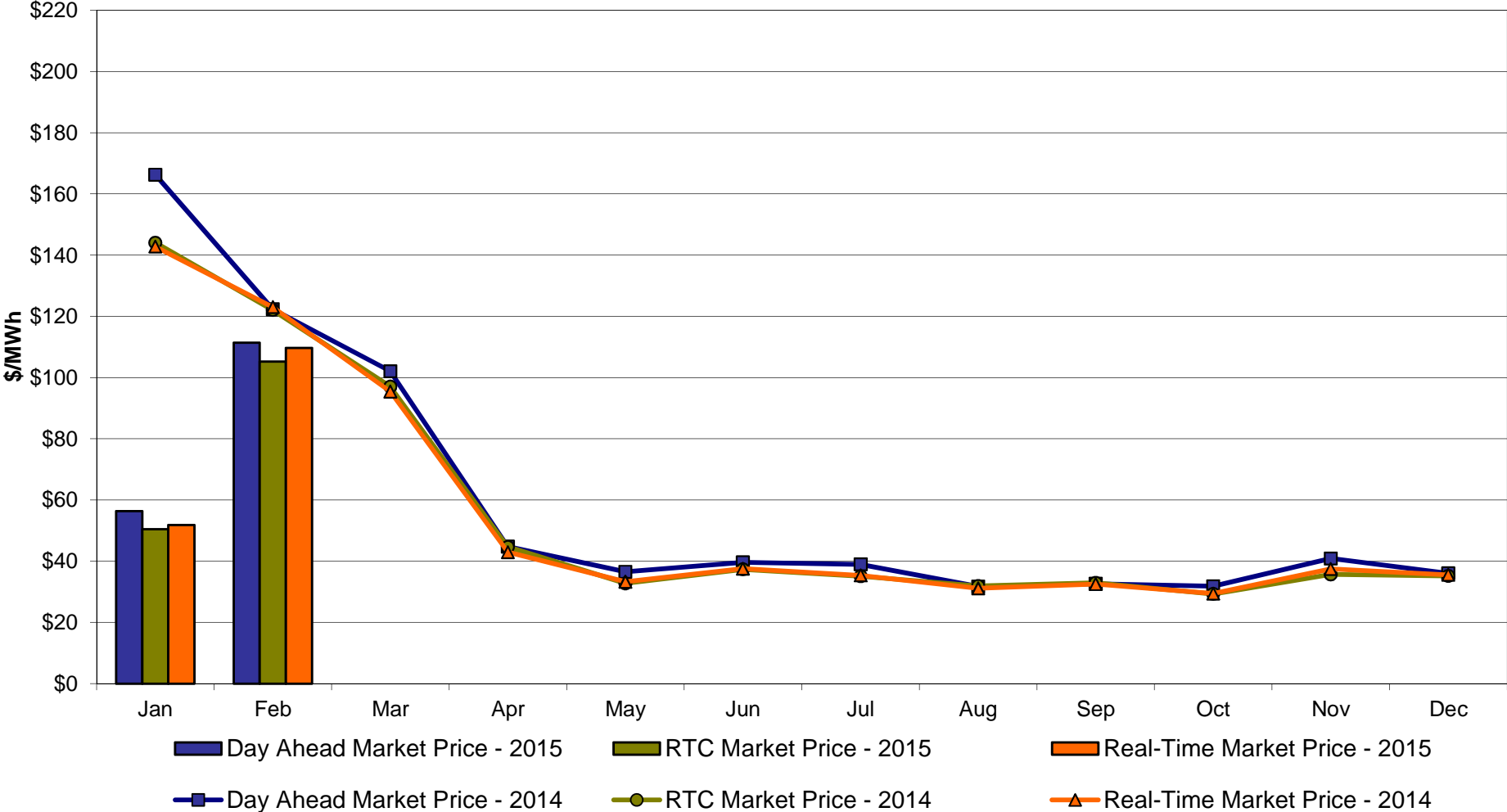

NYC Zone J Monthly Average LBMP Prices 2014 - 2015

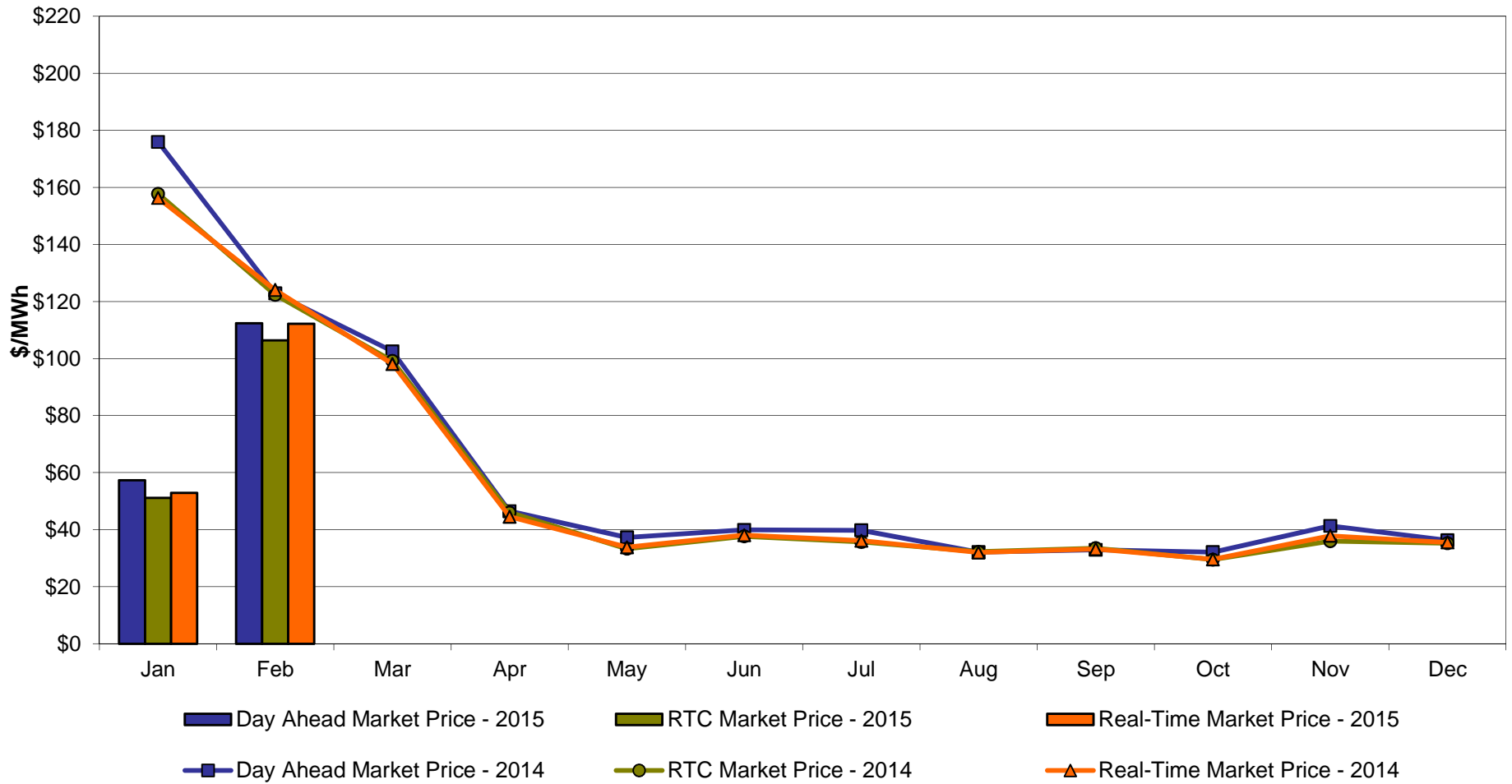

Long Island Zone K Monthly Average LBMP Prices 2014 - 2015

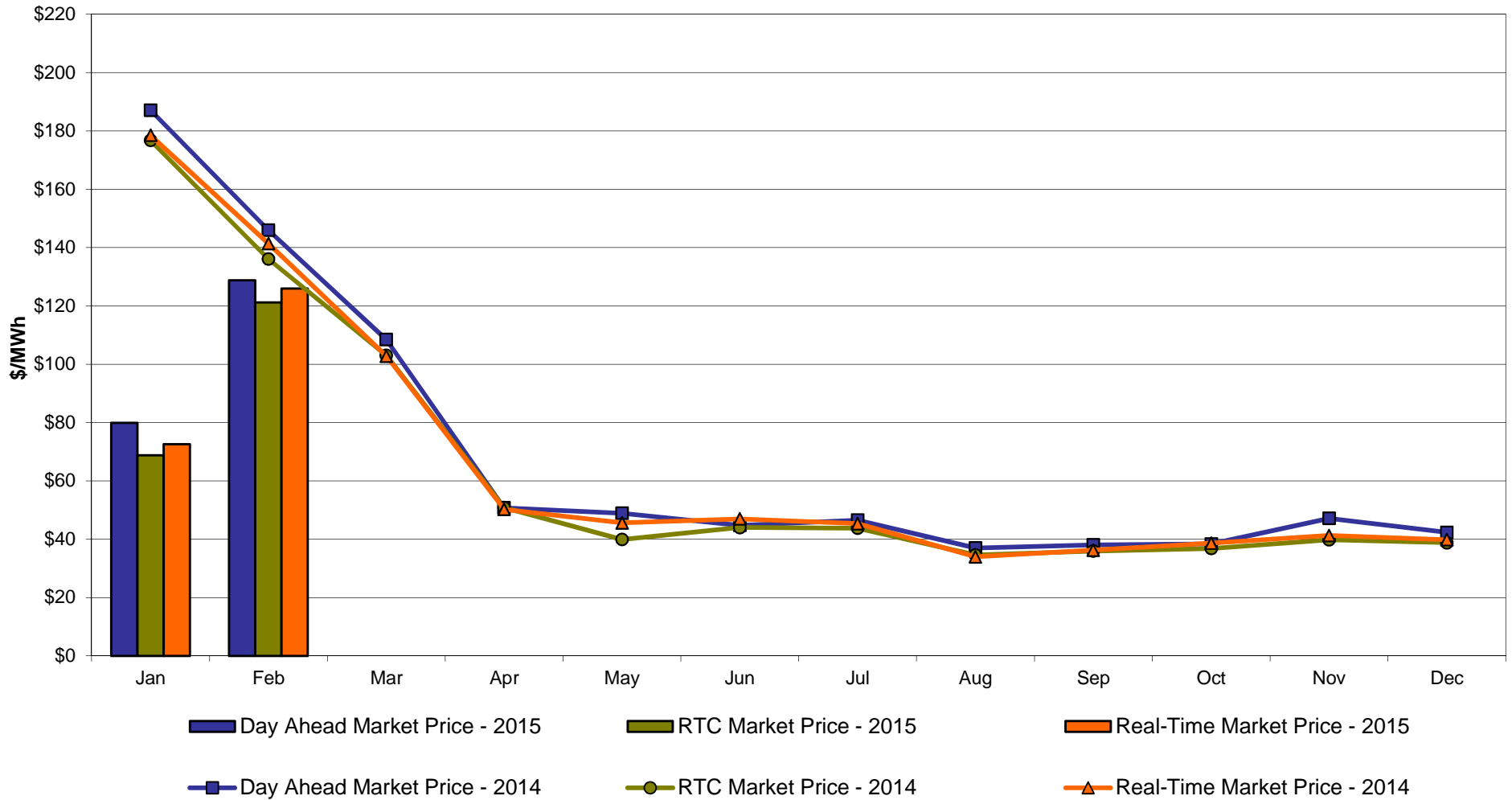

**DAM Zonal Unweighted Monthly Average LBMP Components
thru February 28, 2015**

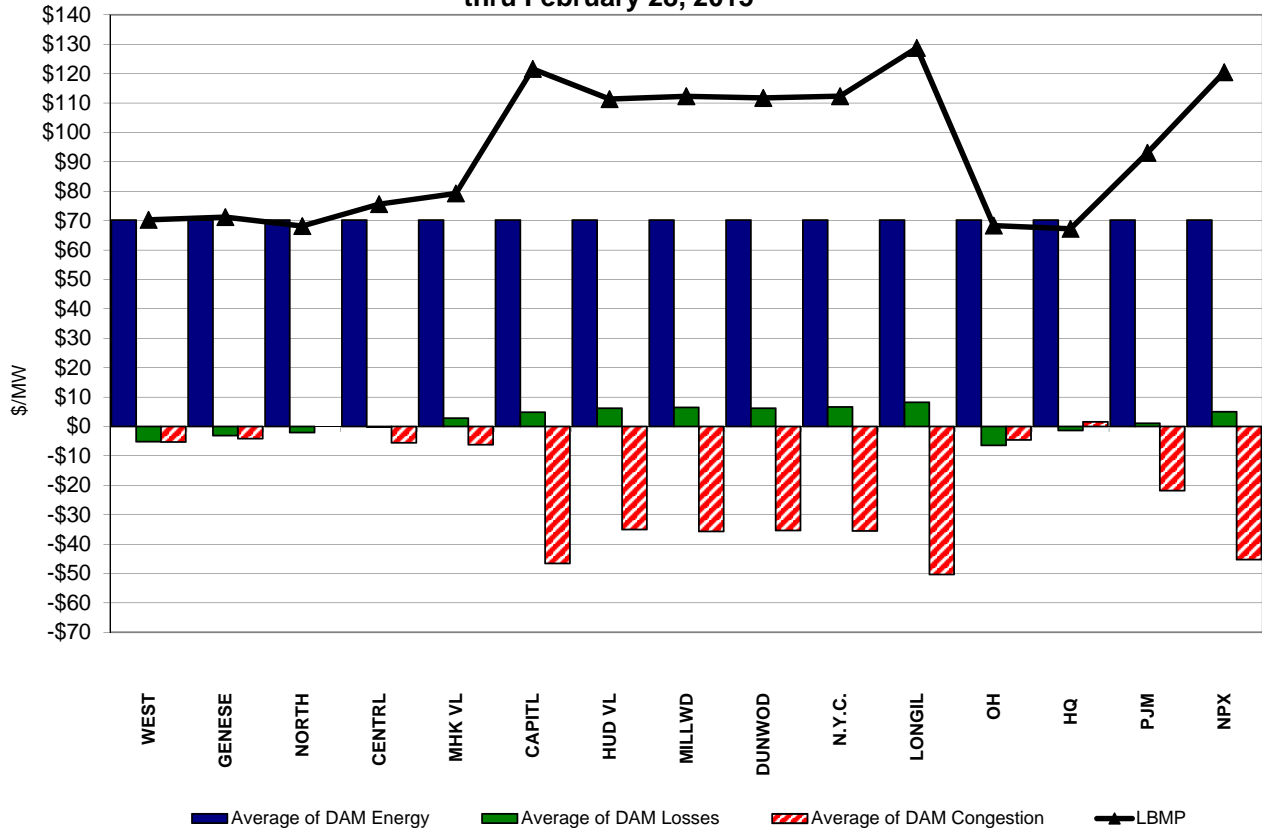

**RT Zonal Unweighted Monthly Average LBMP Components
thru February 28, 2015**

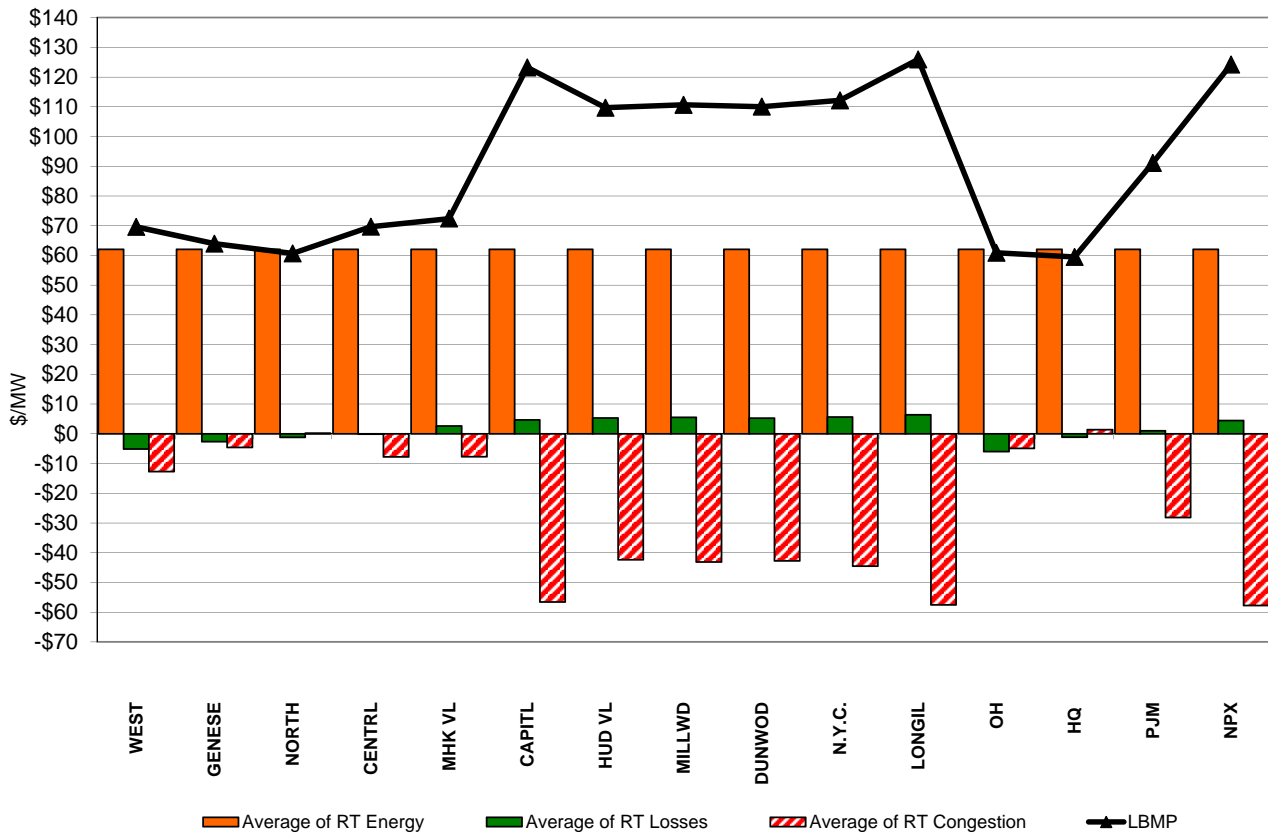

External Comparison ISO-New England

Day Ahead Market External Zone Comparison: ISO-NE (\$/MWh)

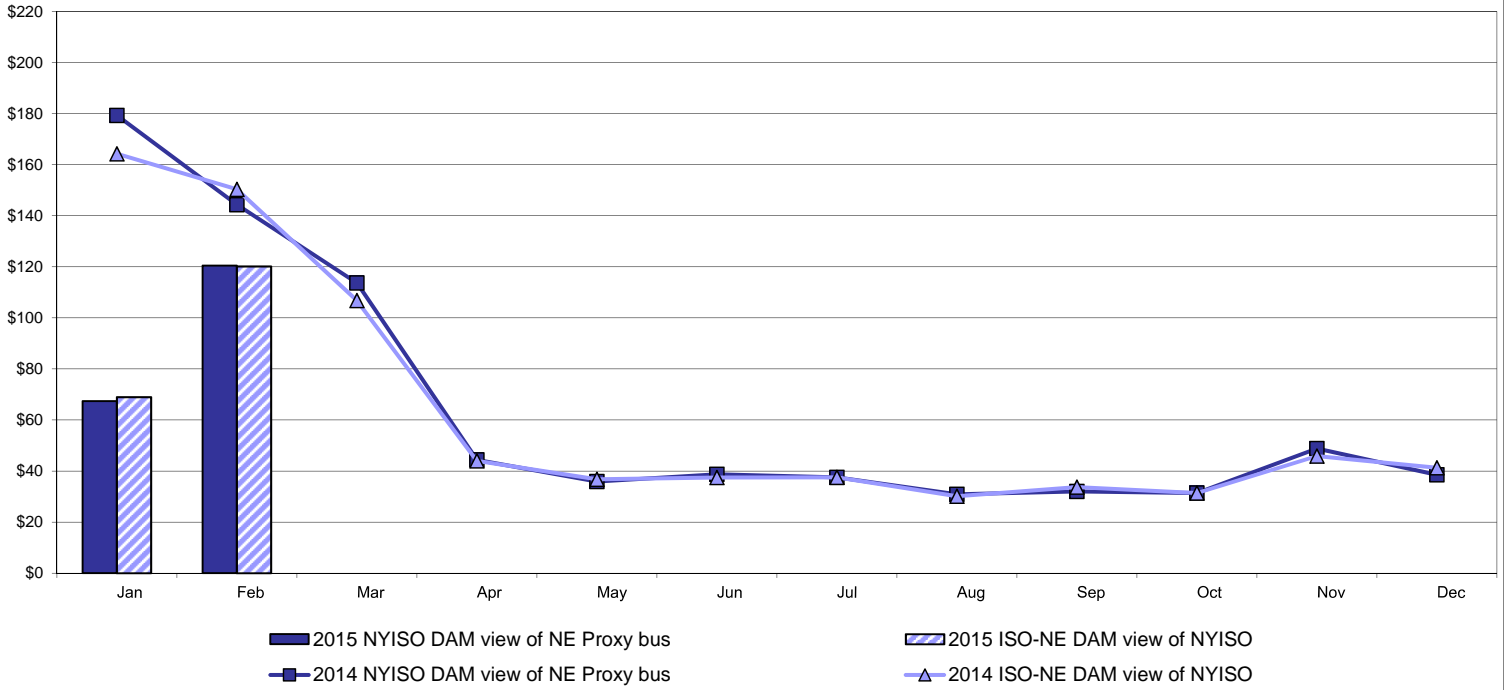

Real Time Market External Zone Comparison: ISO-NE (\$/MWh)

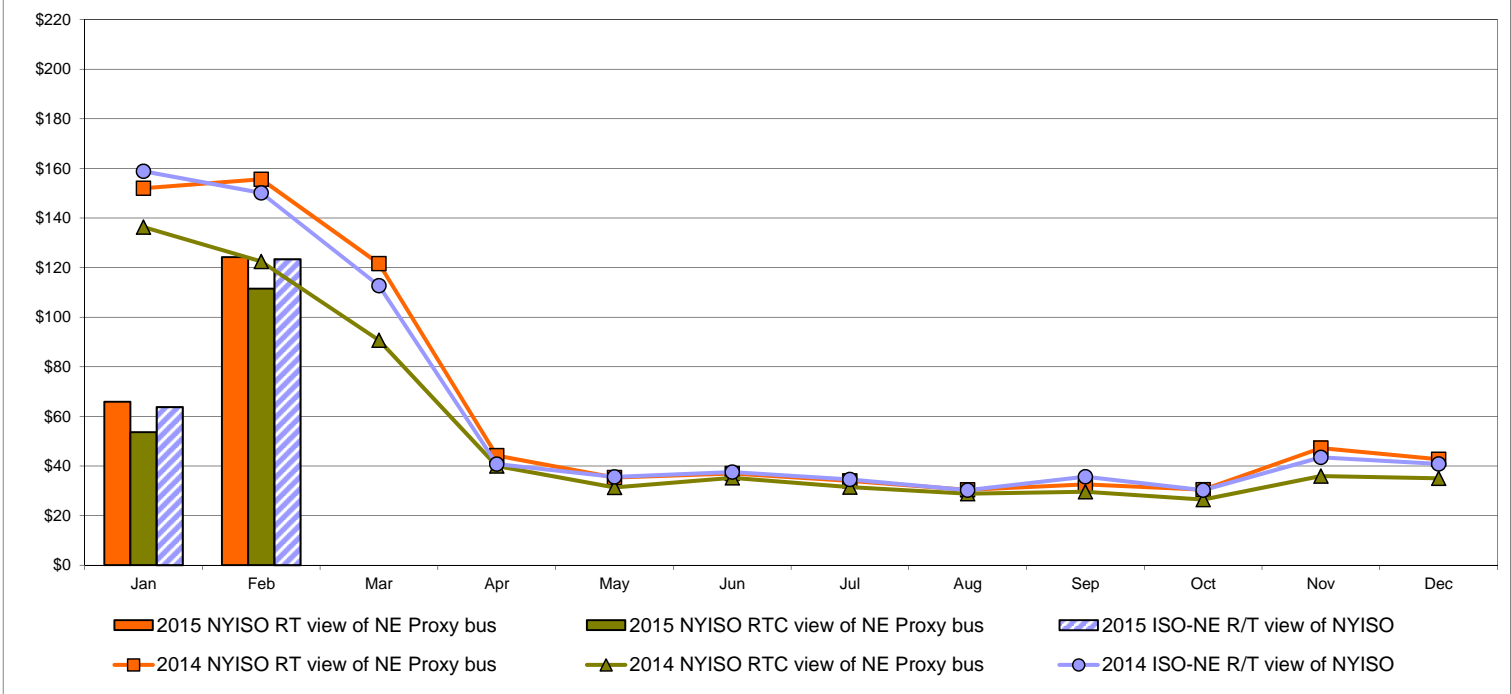

External Comparison PJM

Day Ahead Market External Zone Comparison - PJM (\$/MWh)

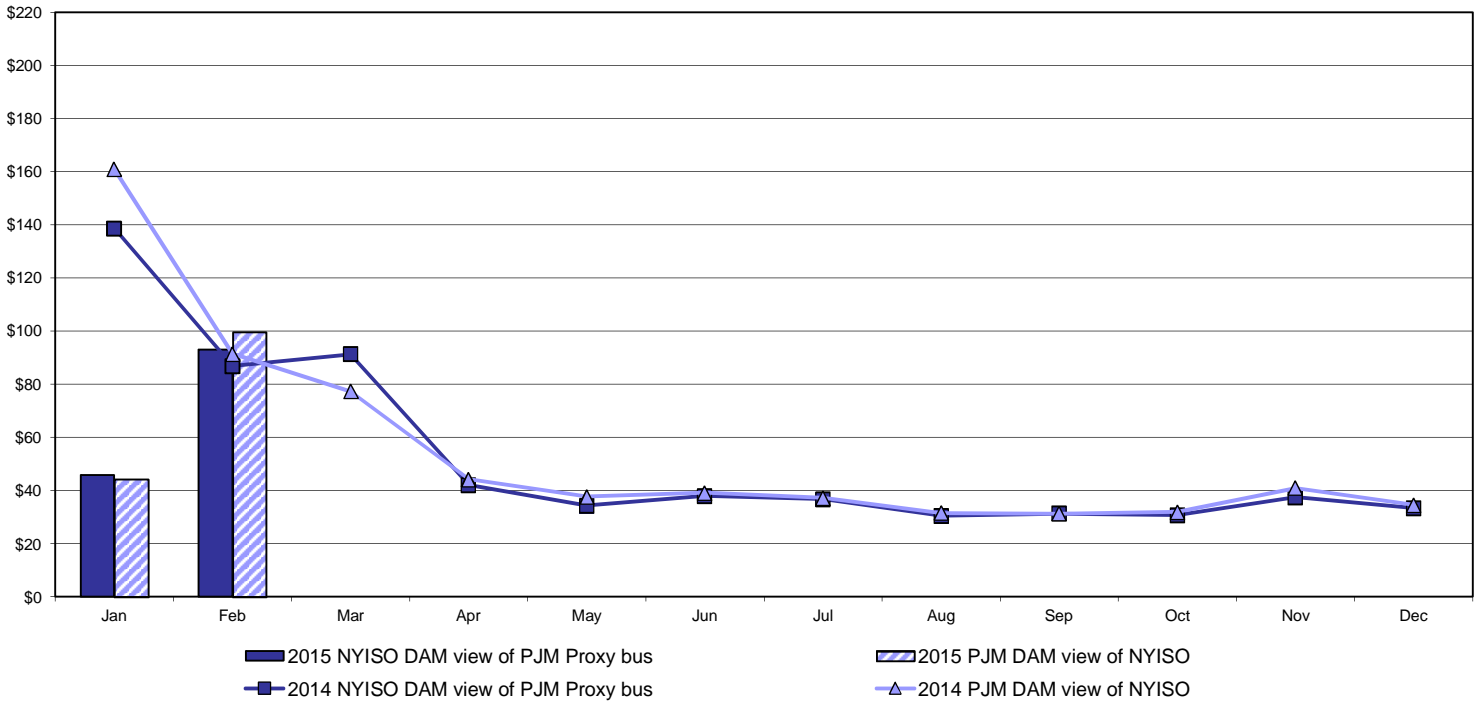

Real Time Market External Zone Comparison - PJM (\$/MWh)

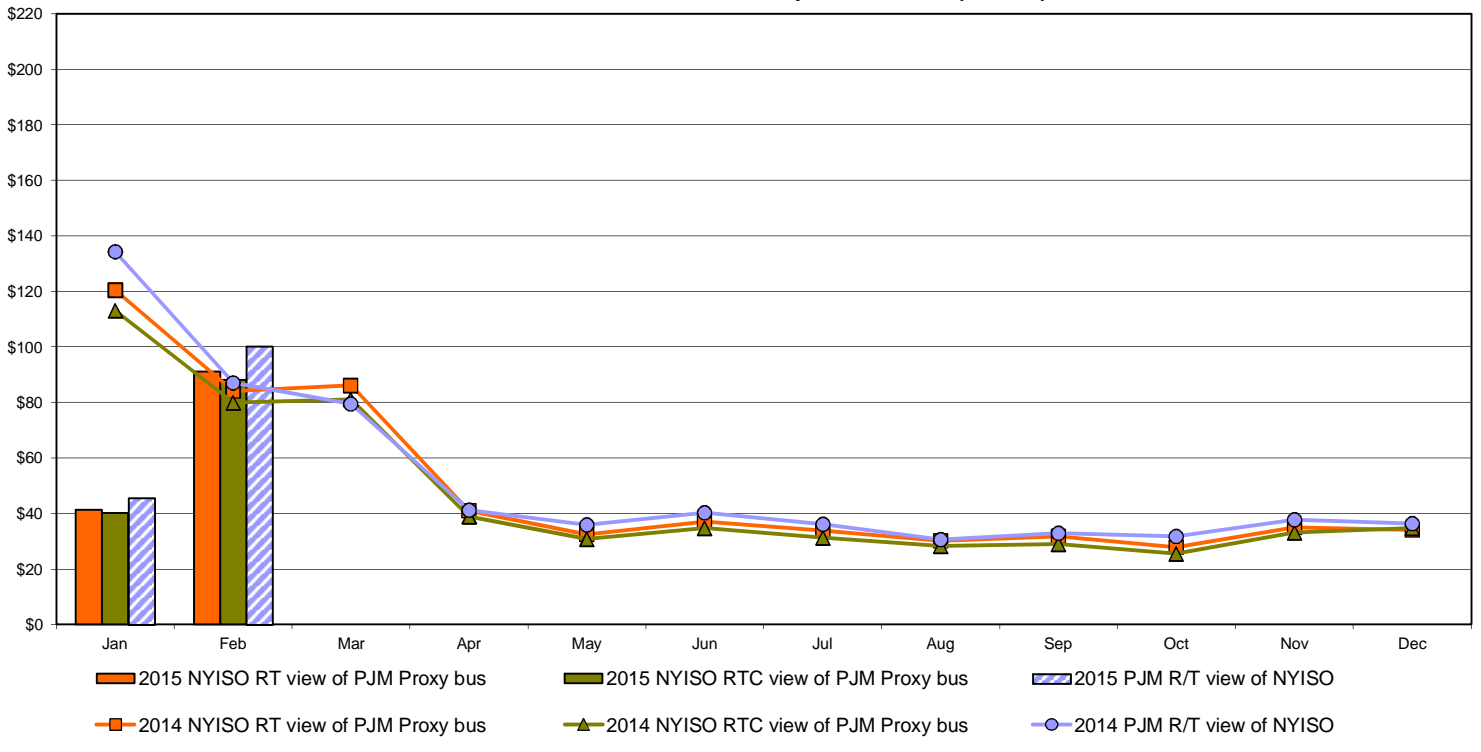

External Comparison Ontario IESO

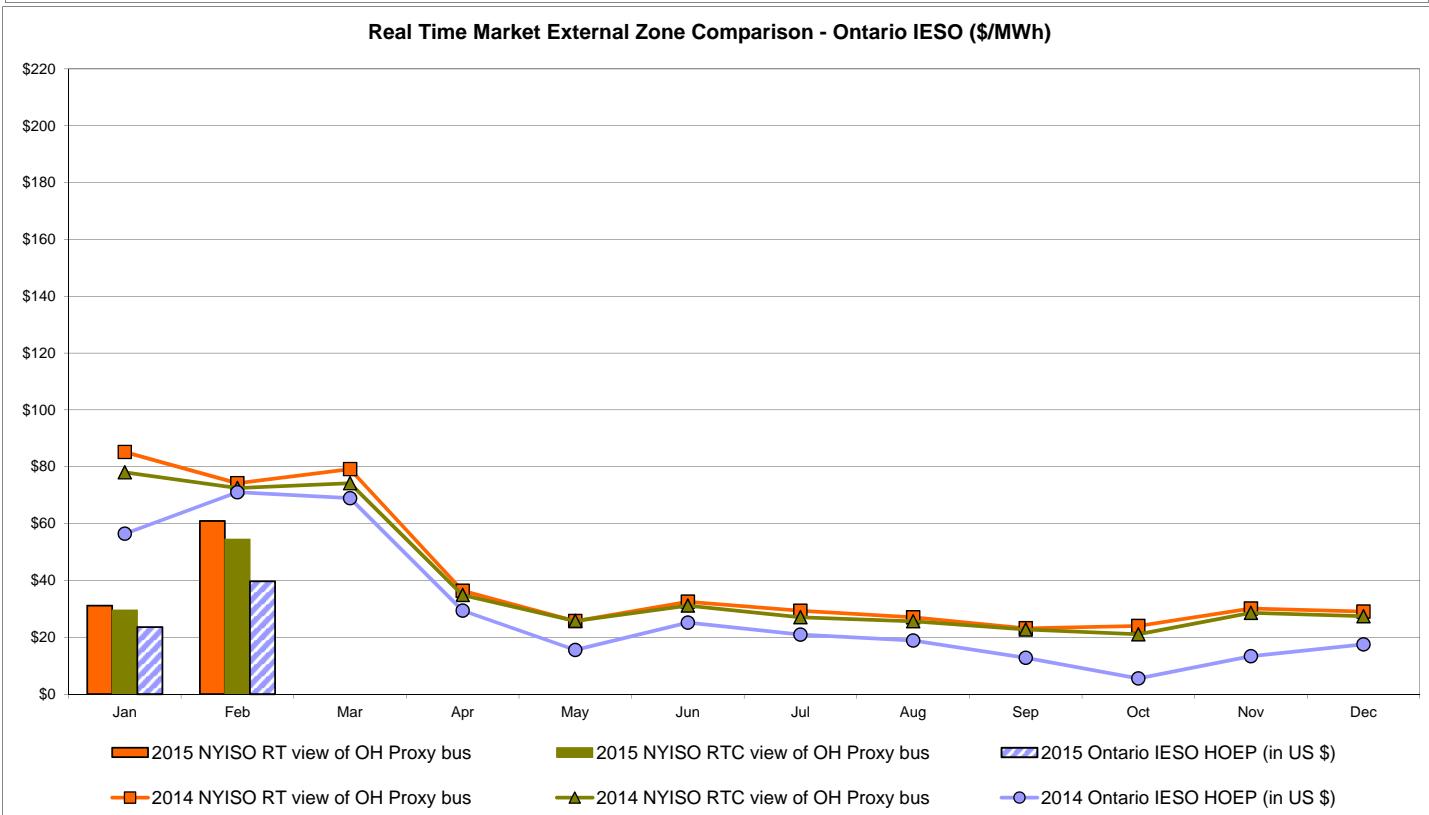
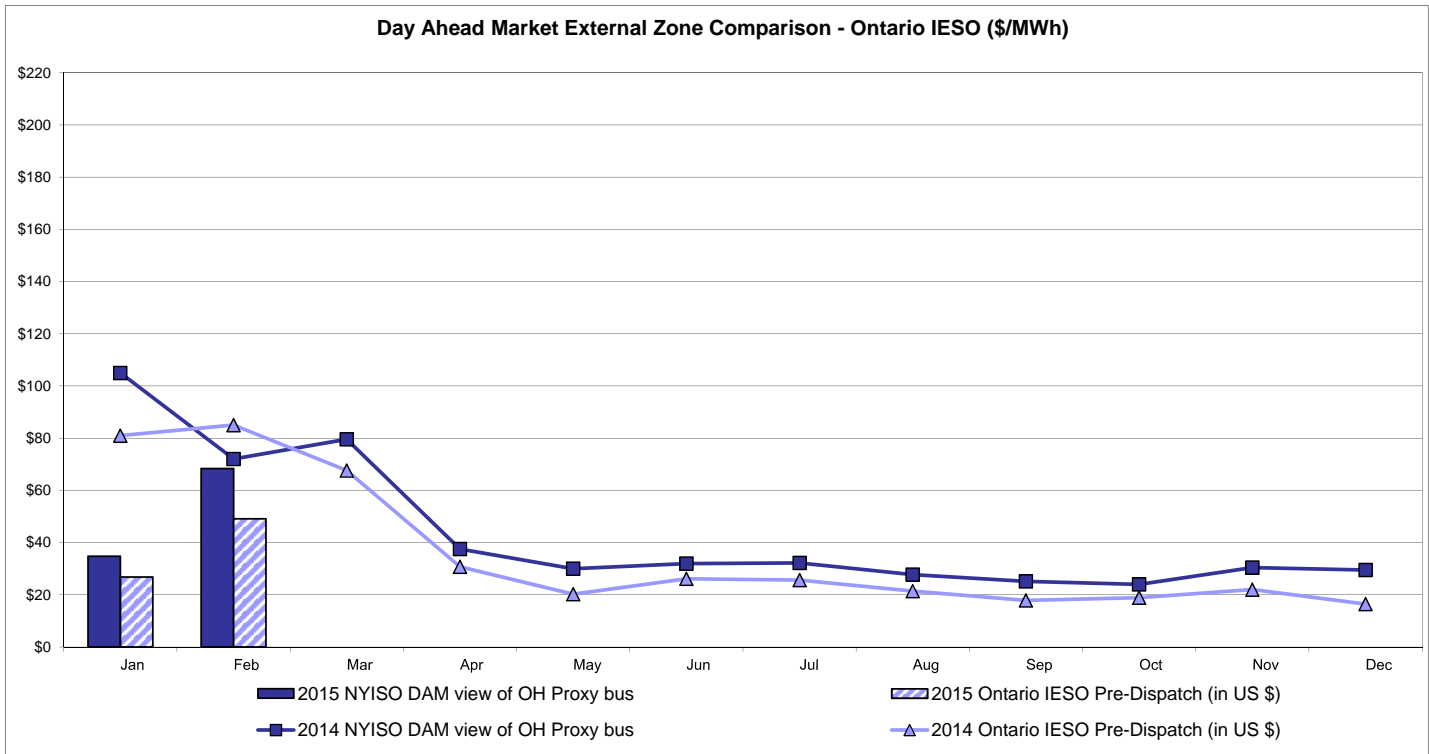

Notes: Exchange factor used for February 2015 was 0.8001 to US
 HOEP: Hourly Ontario Energy Price
 Pre-Dispatch: Projected Energy Price

External Controllable Line: Cross Sound Cable (New England)

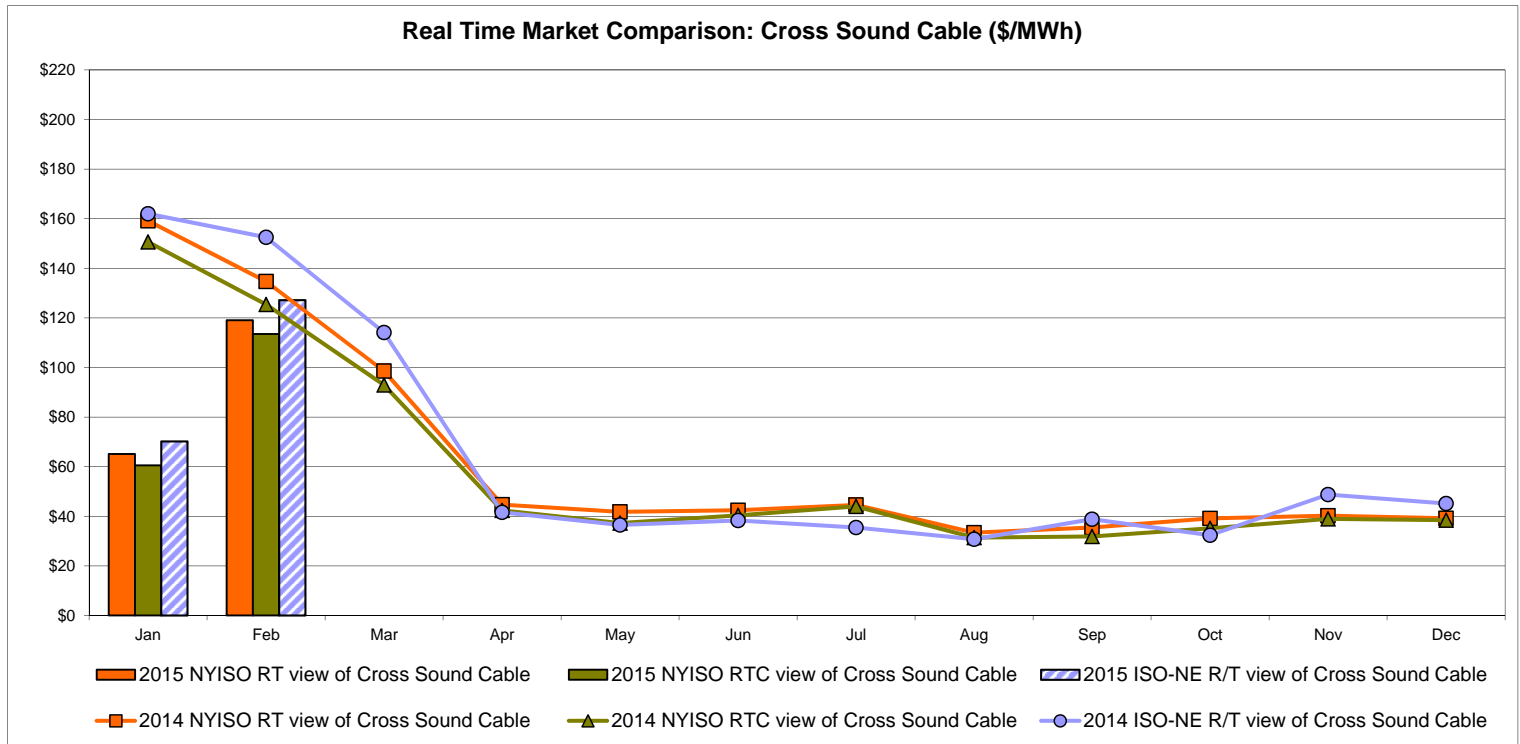
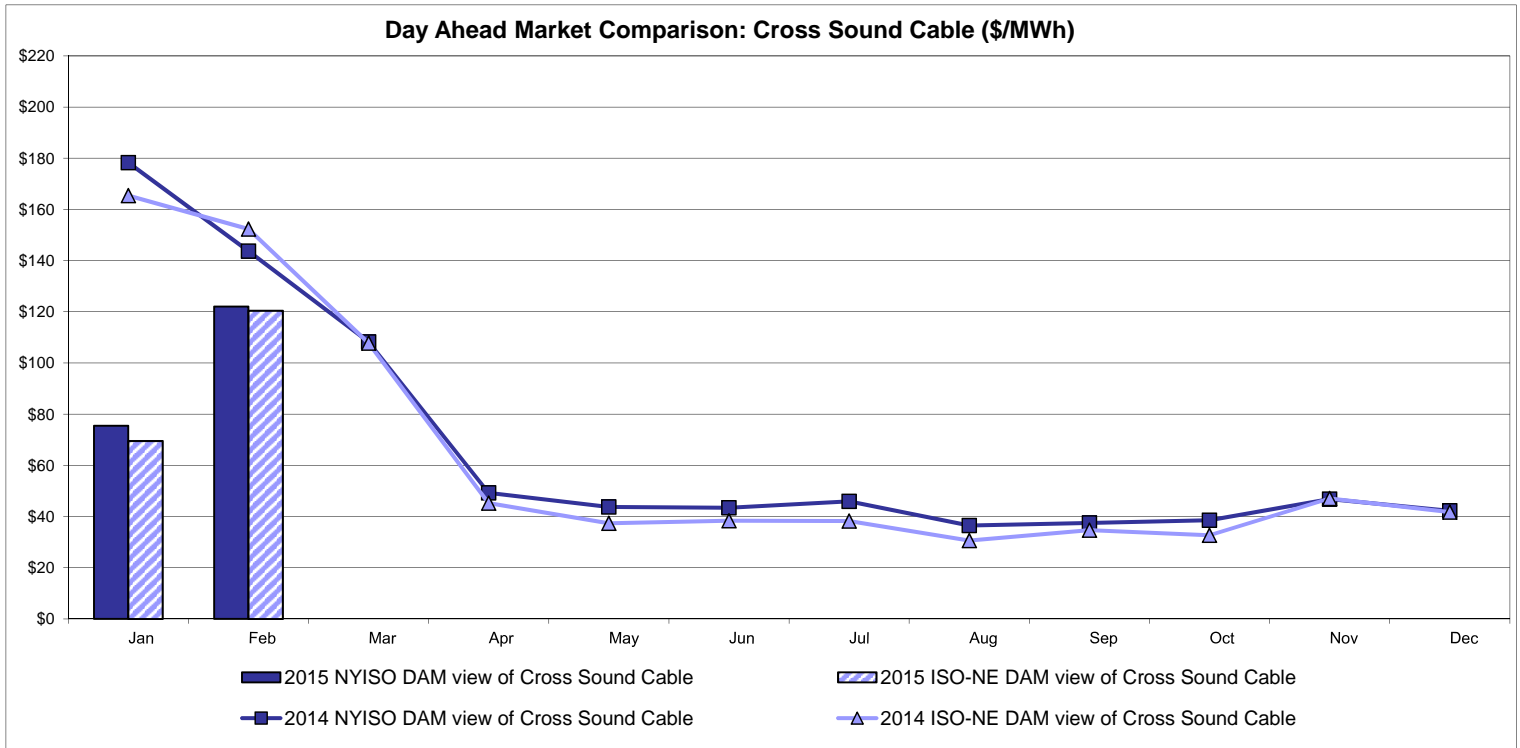

Note:
 ISO-NE Forecast is an advisory posting @ 18:00 day before.
 The DAM and R/T prices at the Shorham 13899 interface are used for ISO-NE.
 The DAM and R/T prices at the CSC interface are used for NYISO.

External Controllable Line: Northport - Norwalk (New England)

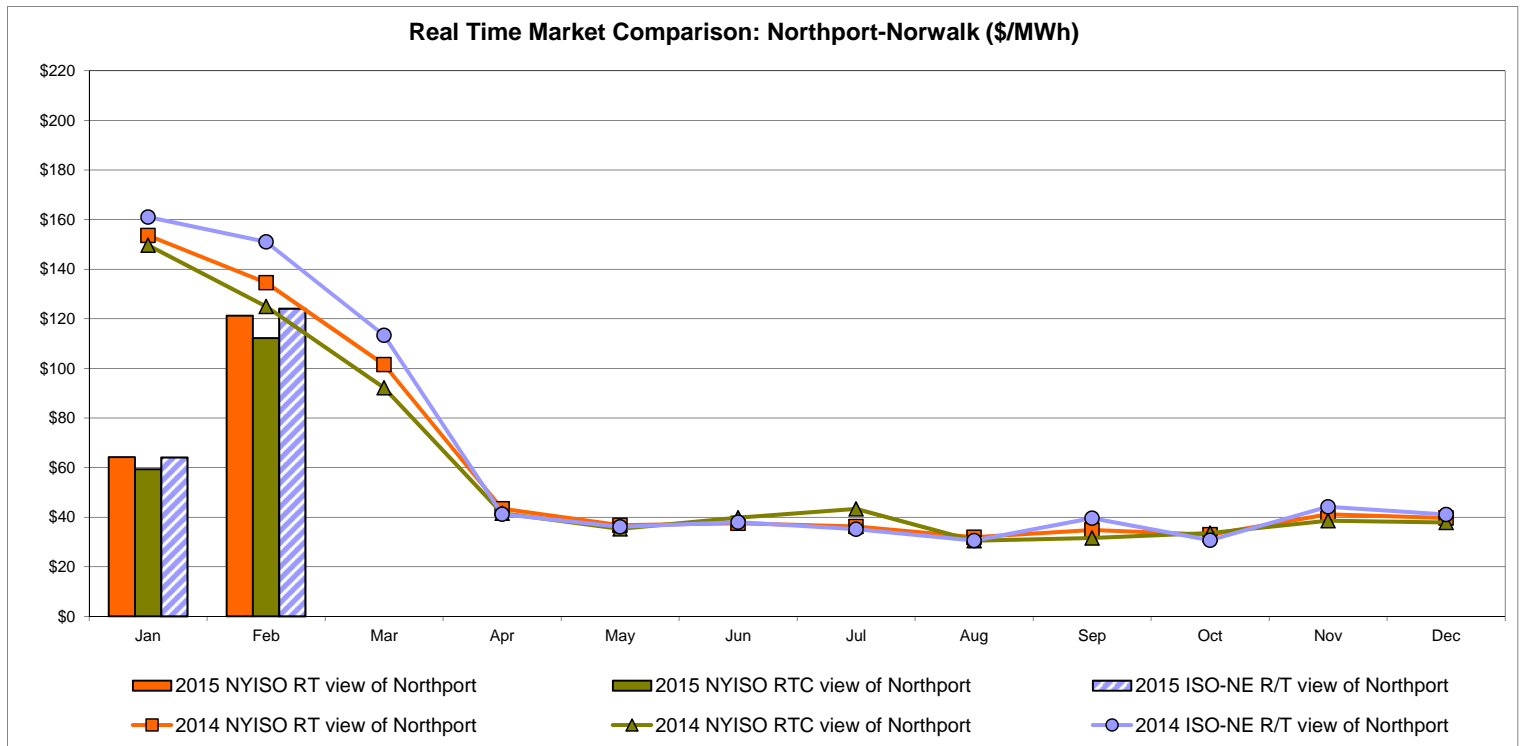
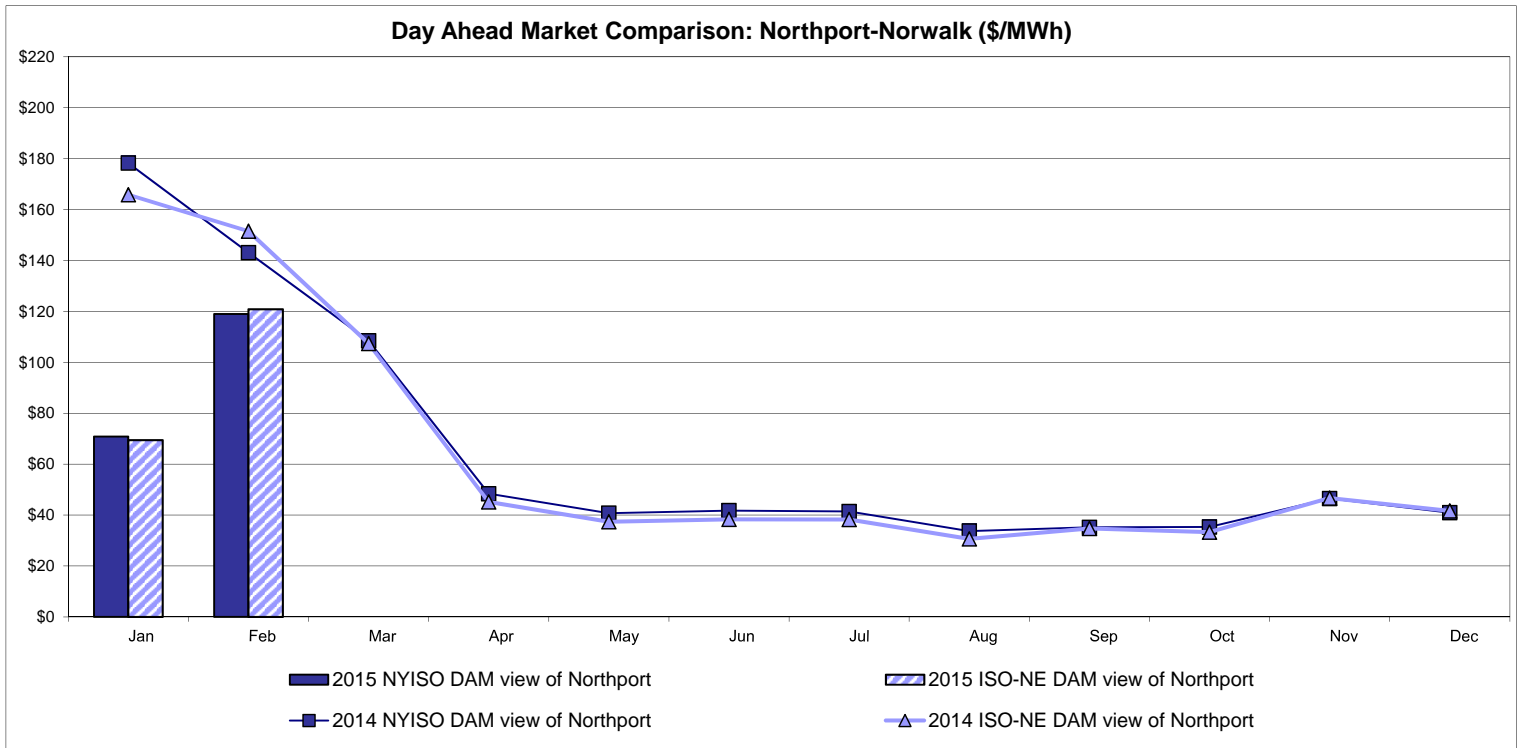

Note:
 ISO-NE Forecast is an advisory posting @ 18:00 day before.
 The DAM and R/T prices at the Northport 138 interface are used for ISO-NE.
 The DAM and R/T prices at the 1385 interface are used for NYISO.

External Controllable Line: Neptune (PJM)

Day Ahead Market Comparison: Neptune (\$/MWh)

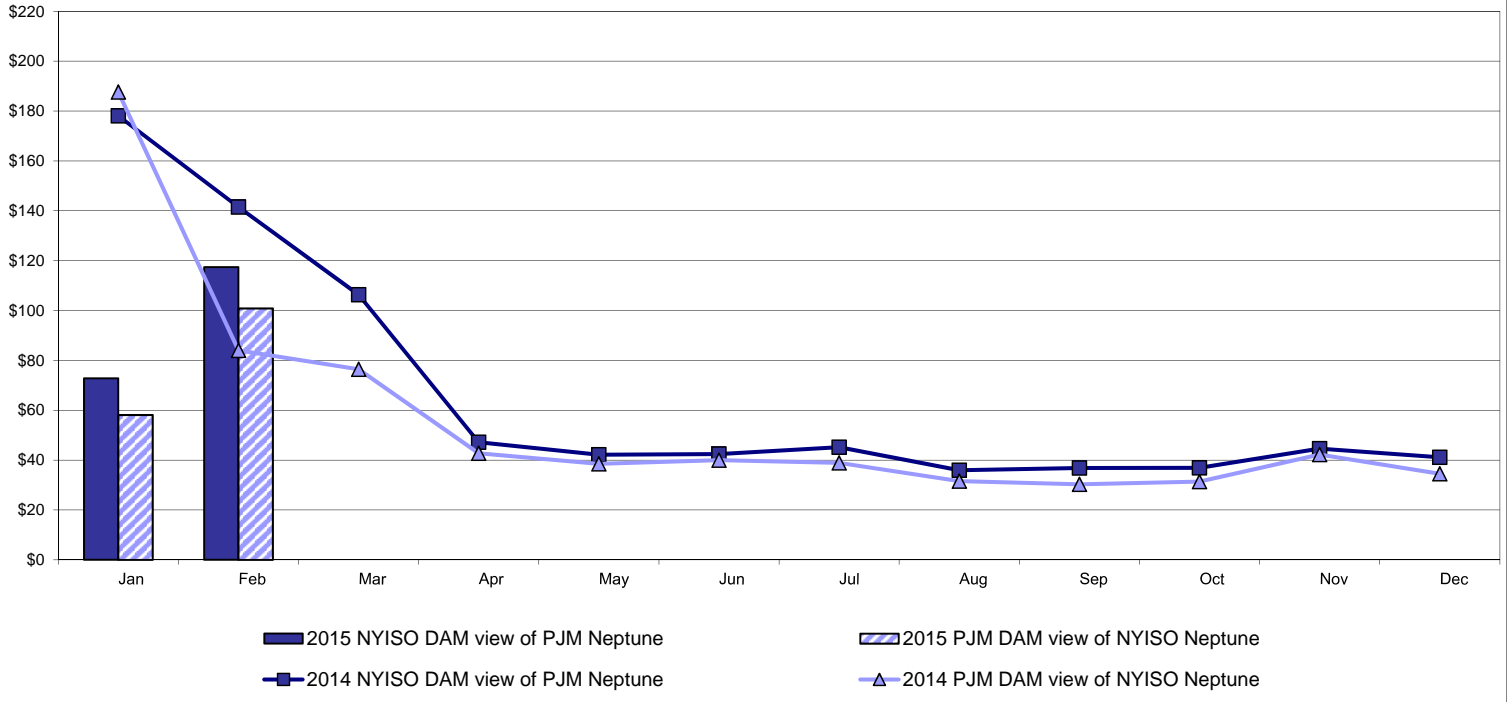

Real Time Market Comparison: Neptune (\$/MWh)

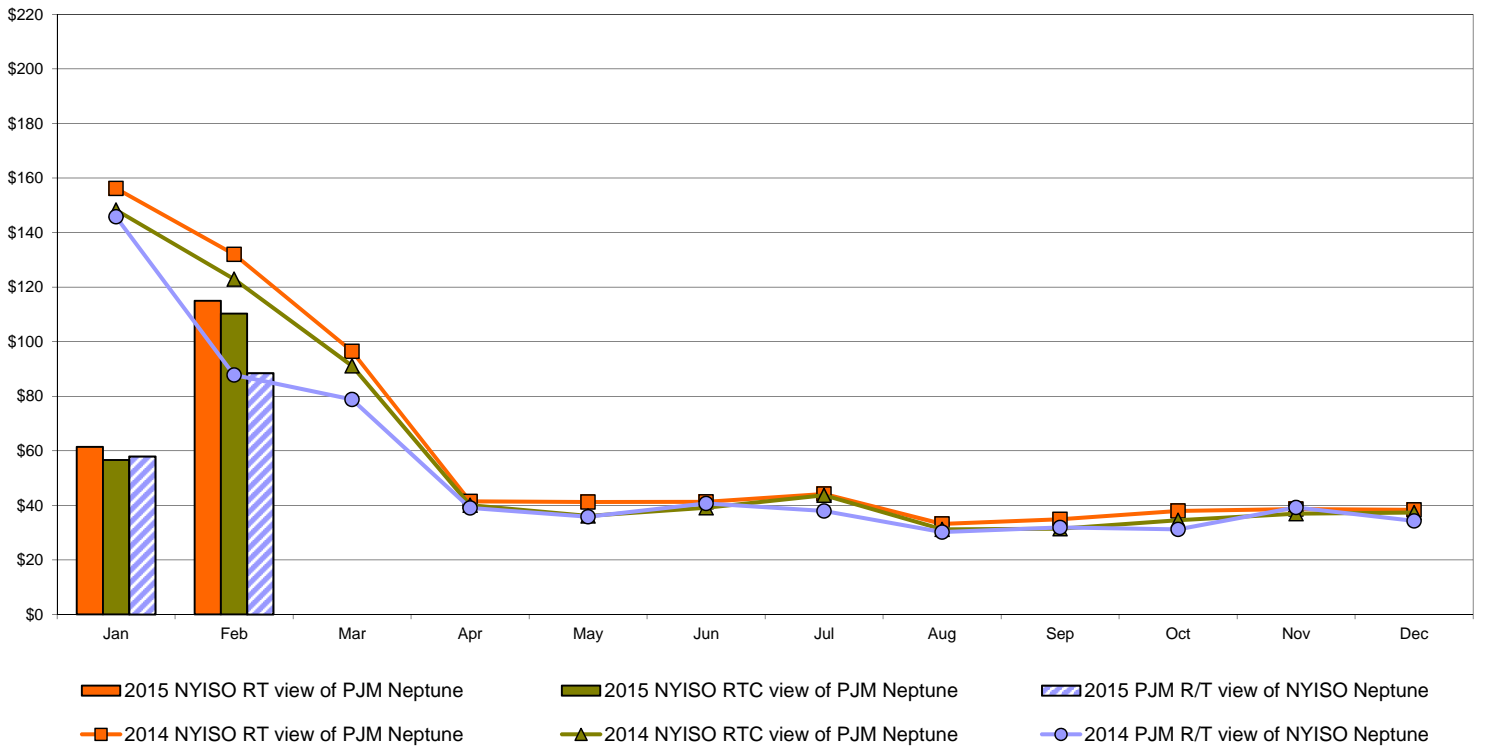

External Comparison Hydro-Quebec

Day Ahead Market External Zone Comparison - HQ (\$/MWh)

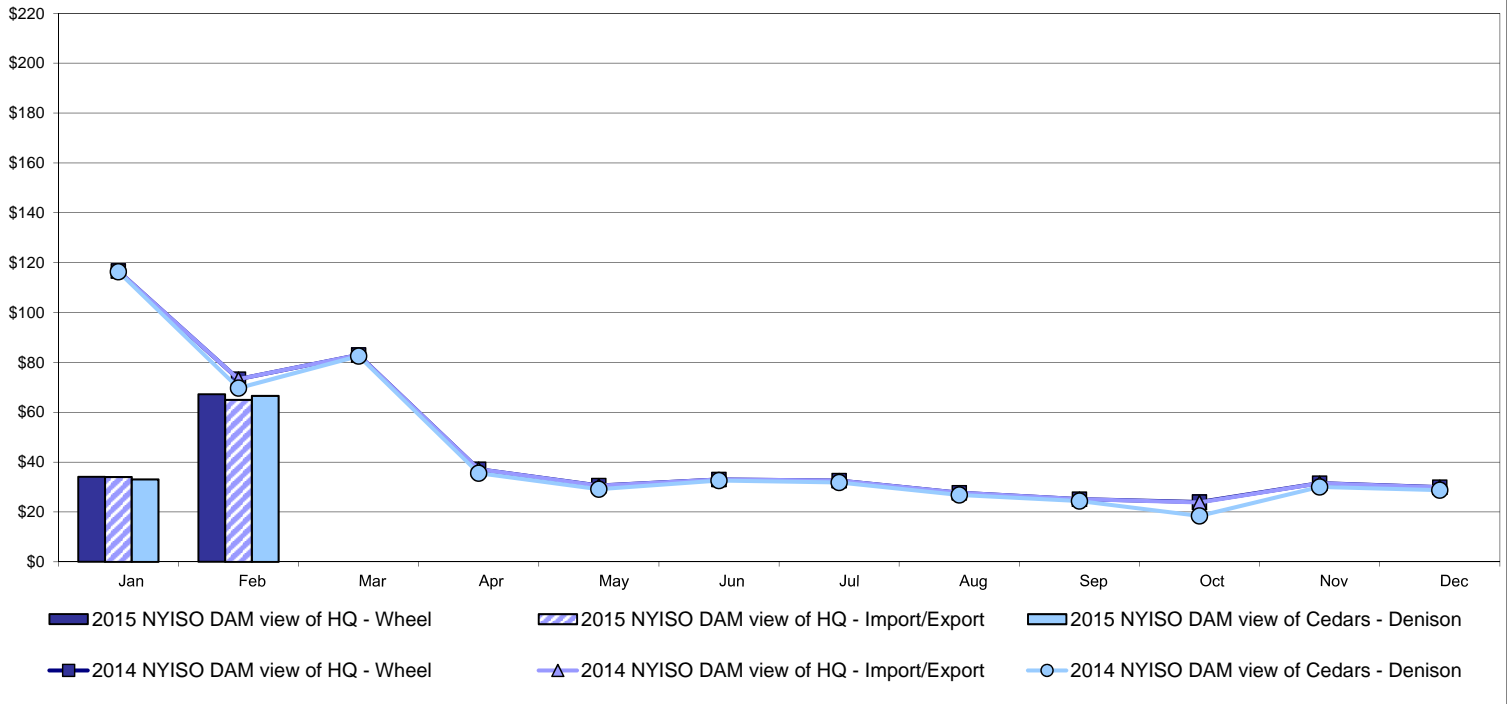

Real Time Market External Zone Comparison - HQ (\$/MWh)

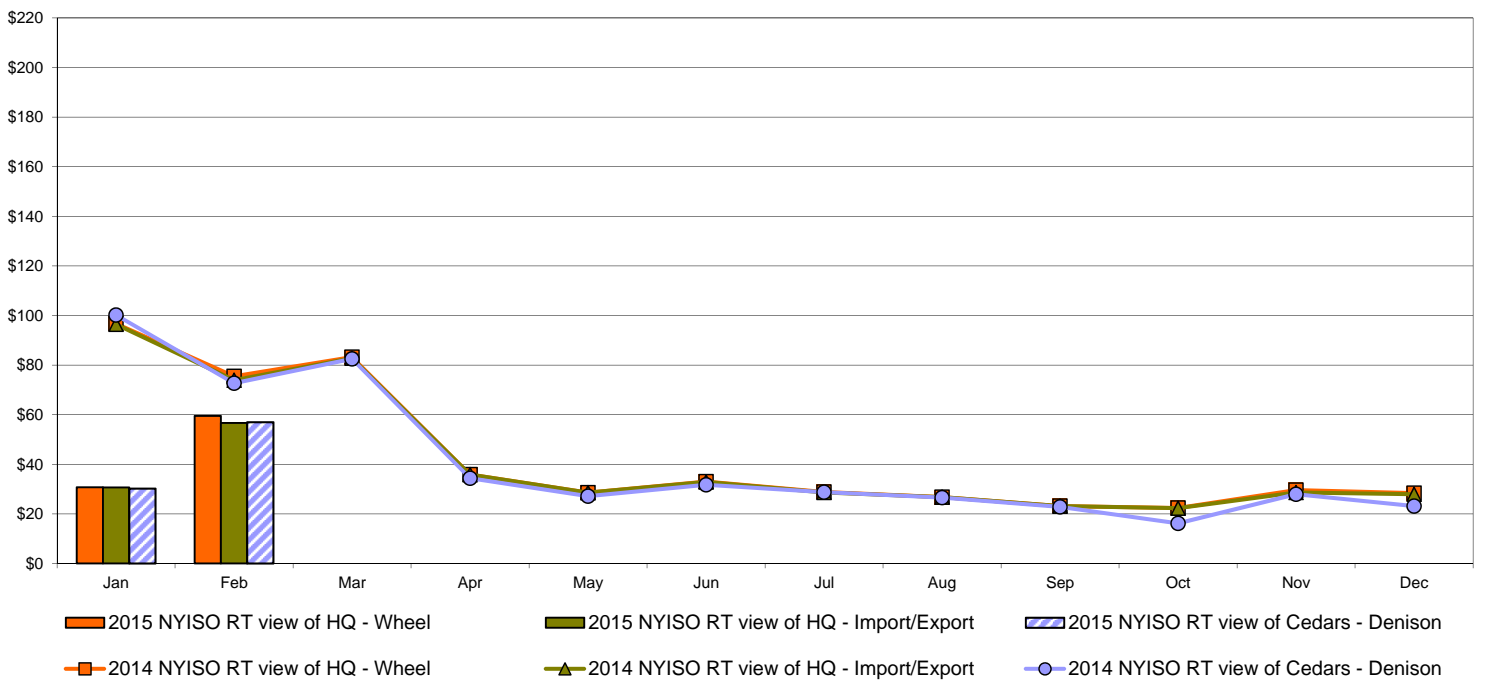

Note:
Hydro-Quebec Prices are unavailable.

External Controllable Line: Linden VFT (PJM)

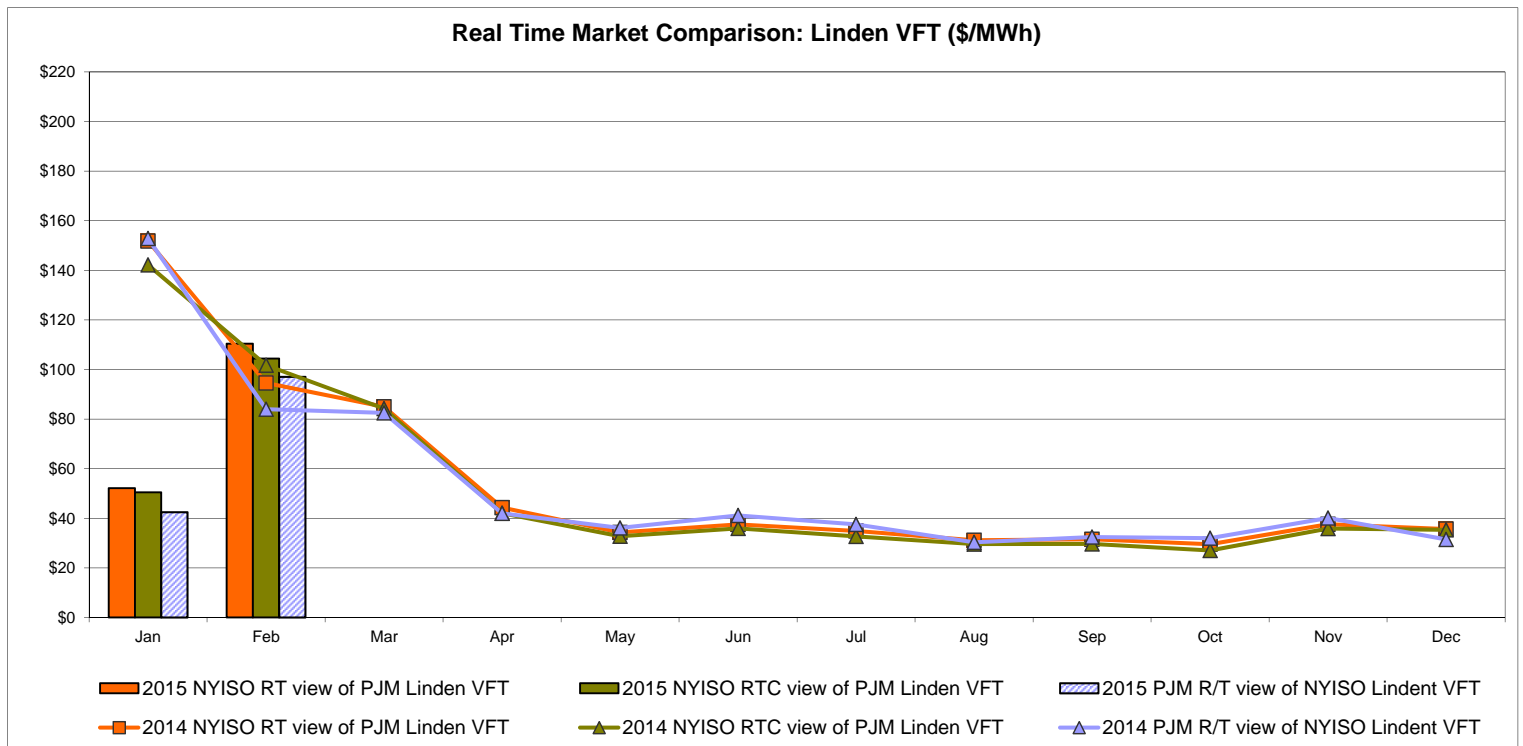
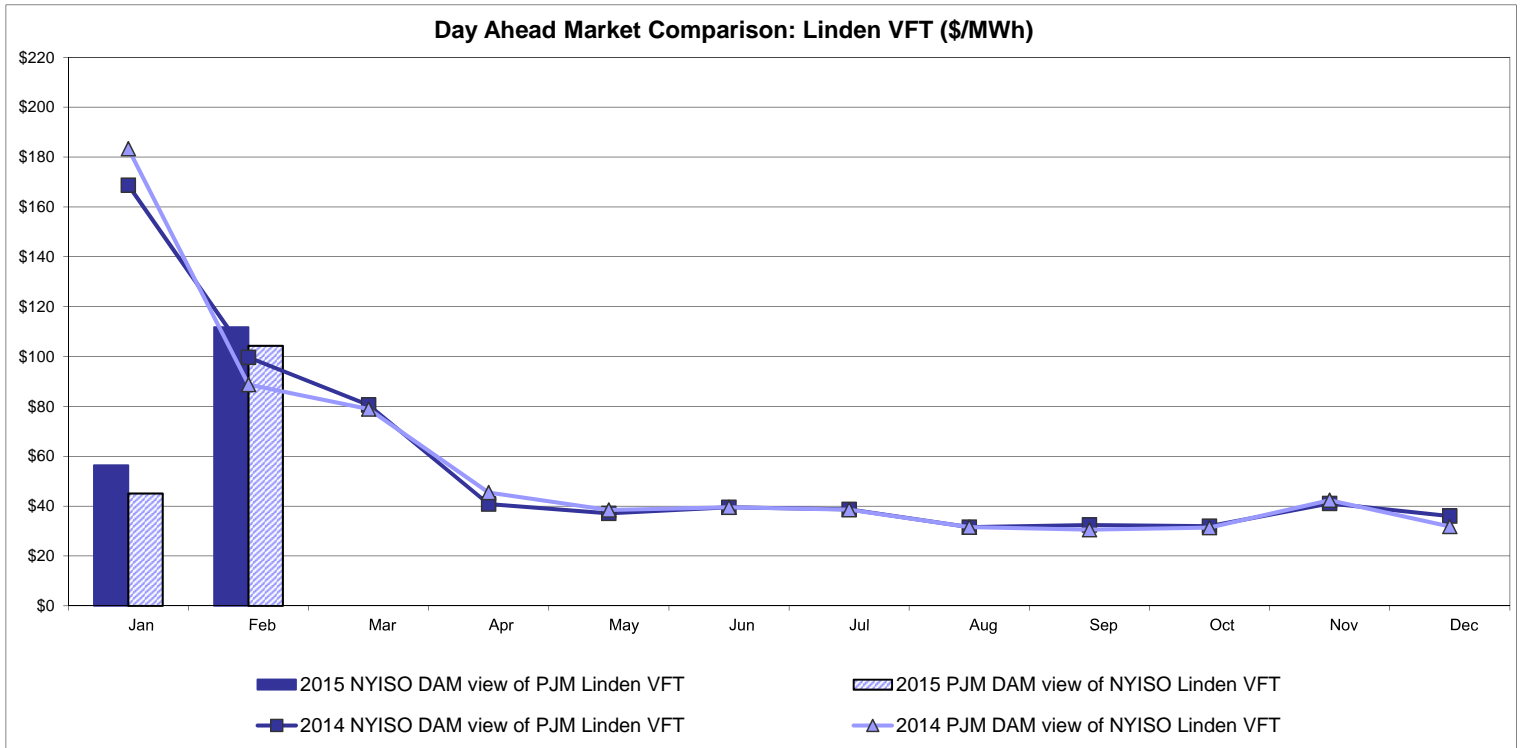

External Controllable Line: Hudson (PJM)

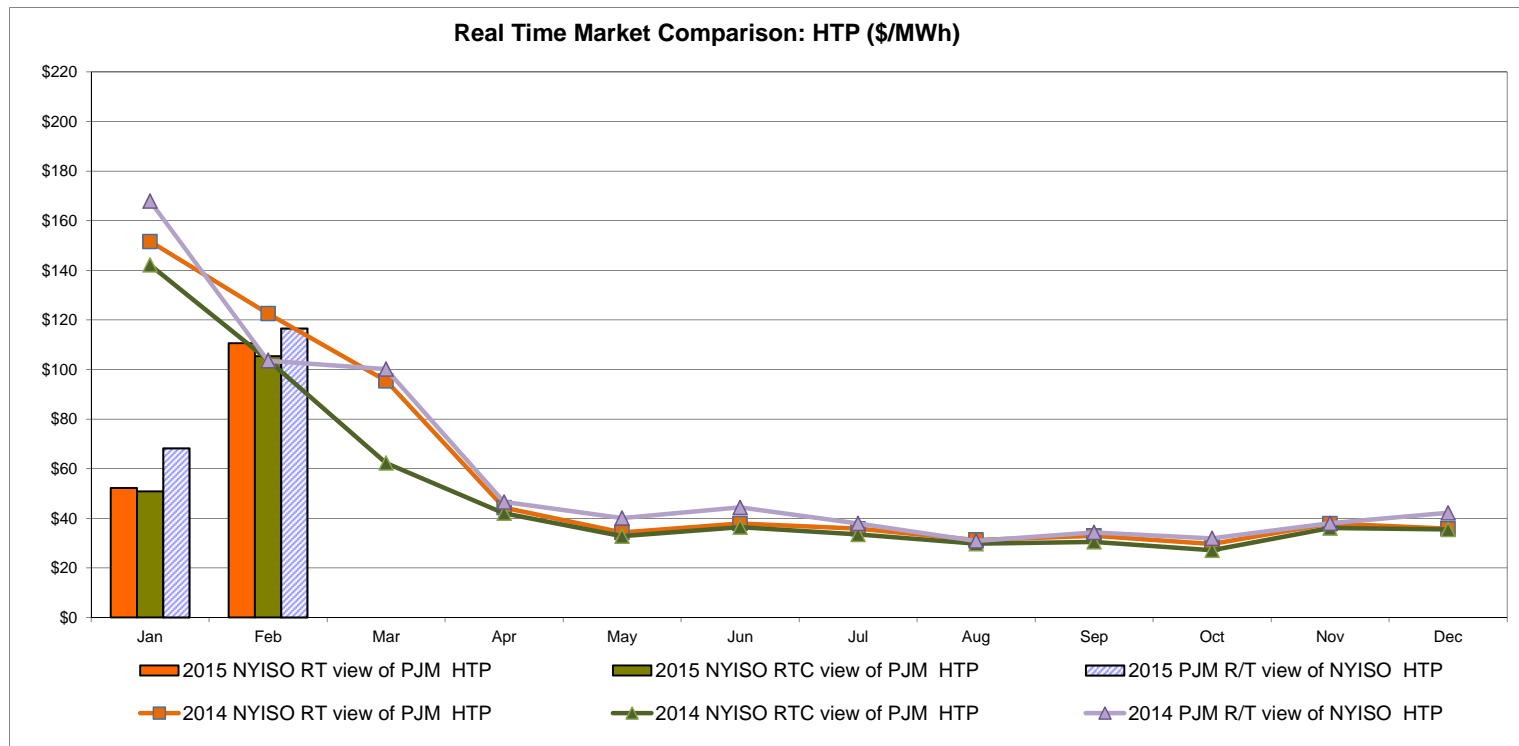
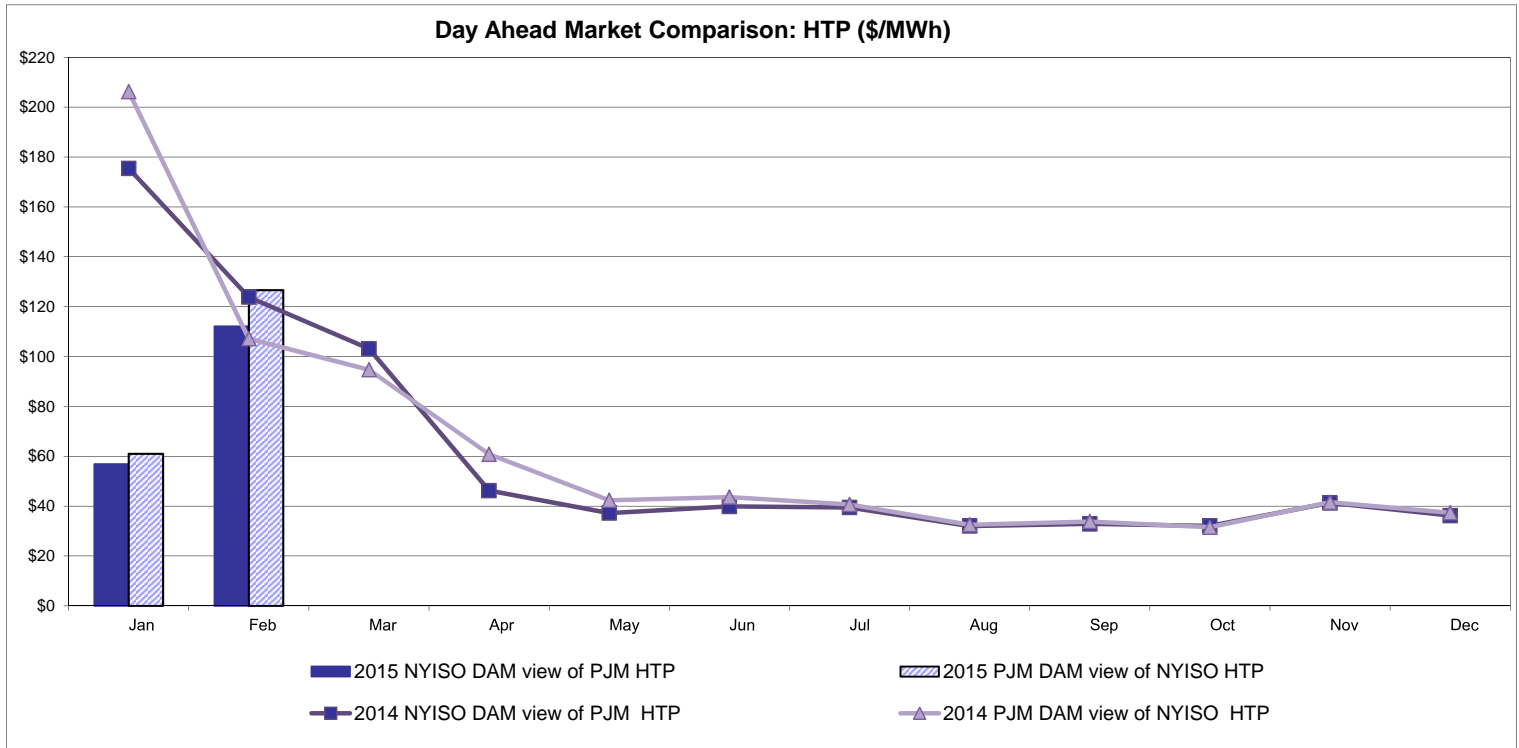

NYISO Real Time Price Correction Statistics

2015		<u>January</u>	<u>February</u>	<u>March</u>	<u>April</u>	<u>May</u>	<u>June</u>	<u>July</u>	<u>August</u>	<u>September</u>	<u>October</u>	<u>November</u>	<u>December</u>
Hour Corrections													
Number of hours with corrections	in the month	2	1										
Number of hours	in the month	744	672										
% of hours with corrections	in the month	0.27%	0.15%										
% of hours with corrections	year-to-date	0.27%	0.21%										
Interval Corrections													
Number of intervals corrected	in the month	6	3										
Number of intervals	in the month	9,066	8,231										
% of intervals corrected	in the month	0.07%	0.04%										
% of intervals corrected	year-to-date	0.07%	0.05%										
Hours Reserved													
Number of hours reserved	in the month	15	17										
Number of hours	in the month	744	672										
% of hours reserved	in the month	2.02%	2.53%										
% of hours reserved	year-to-date	2.02%	2.26%										
Days to Correction *													
Avg. number of days to correction	in the month	3.00	1.00										
Avg. number of days to correction	year-to-date	3.00	2.00										
Days Without Corrections													
Days without corrections	in the month	30	27										
Days without corrections	year-to-date	30	57										
2014		<u>January</u>	<u>February</u>	<u>March</u>	<u>April</u>	<u>May</u>	<u>June</u>	<u>July</u>	<u>August</u>	<u>September</u>	<u>October</u>	<u>November</u>	<u>December</u>
Hour Corrections													
Number of hours with corrections	in the month	0	1	10	5	2	0	0	4	1	4	4	1
Number of hours	in the month	744	672	743	720	744	720	744	744	720	744	721	744
% of hours with corrections	in the month	0.00%	0.15%	1.35%	0.69%	0.27%	0.00%	0.00%	0.54%	0.14%	0.54%	0.55%	0.13%
% of hours with corrections	year-to-date	0.00%	0.07%	0.51%	0.56%	0.50%	0.41%	0.35%	0.38%	0.35%	0.37%	0.39%	0.37%
Interval Corrections													
Number of intervals corrected	in the month	0	6	38	13	2	0	0	11	1	9	33	1
Number of intervals	in the month	9,232	8,205	9,023	8,720	9,030	8,729	8,999	8,975	8,779	9,026	8,763	9,030
% of intervals corrected	in the month	0.00%	0.07%	0.42%	0.15%	0.02%	0.00%	0.00%	0.12%	0.01%	0.10%	0.38%	0.01%
% of intervals corrected	year-to-date	0.00%	0.03%	0.17%	0.16%	0.13%	0.11%	0.10%	0.10%	0.09%	0.09%	0.12%	0.11%
Hours Reserved													
Number of hours reserved	in the month	2	6	22	6	12	0	5	11	17	20	9	11
Number of hours	in the month	744	672	743	720	744	720	744	744	720	744	721	744
% of hours reserved	in the month	0.27%	0.89%	2.96%	0.83%	1.61%	0.00%	0.67%	1.48%	2.36%	2.69%	1.25%	1.48%
% of hours reserved	year-to-date	0.27%	0.56%	1.39%	1.25%	1.32%	1.11%	1.04%	1.10%	1.24%	1.38%	1.37%	1.38%
Days to Correction *													
Avg. number of days to correction	in the month	0.00	3.00	1.00	1.00	0.00	0.00	0.00	2.00	2.00	1.33	3.00	2.00
Avg. number of days to correction	year-to-date	0.00	3.00	1.50	1.33	1.00	1.00	1.00	1.20	1.27	1.29	1.50	1.53
Days Without Corrections													
Days without corrections	in the month	31	27	28	28	29	30	31	29	29	28	28	30
Days without corrections	year-to-date	31	58	86	114	143	173	204	233	262	290	318	348

* Calendar days from reservation date.

Percentage of Real-Time Corrections

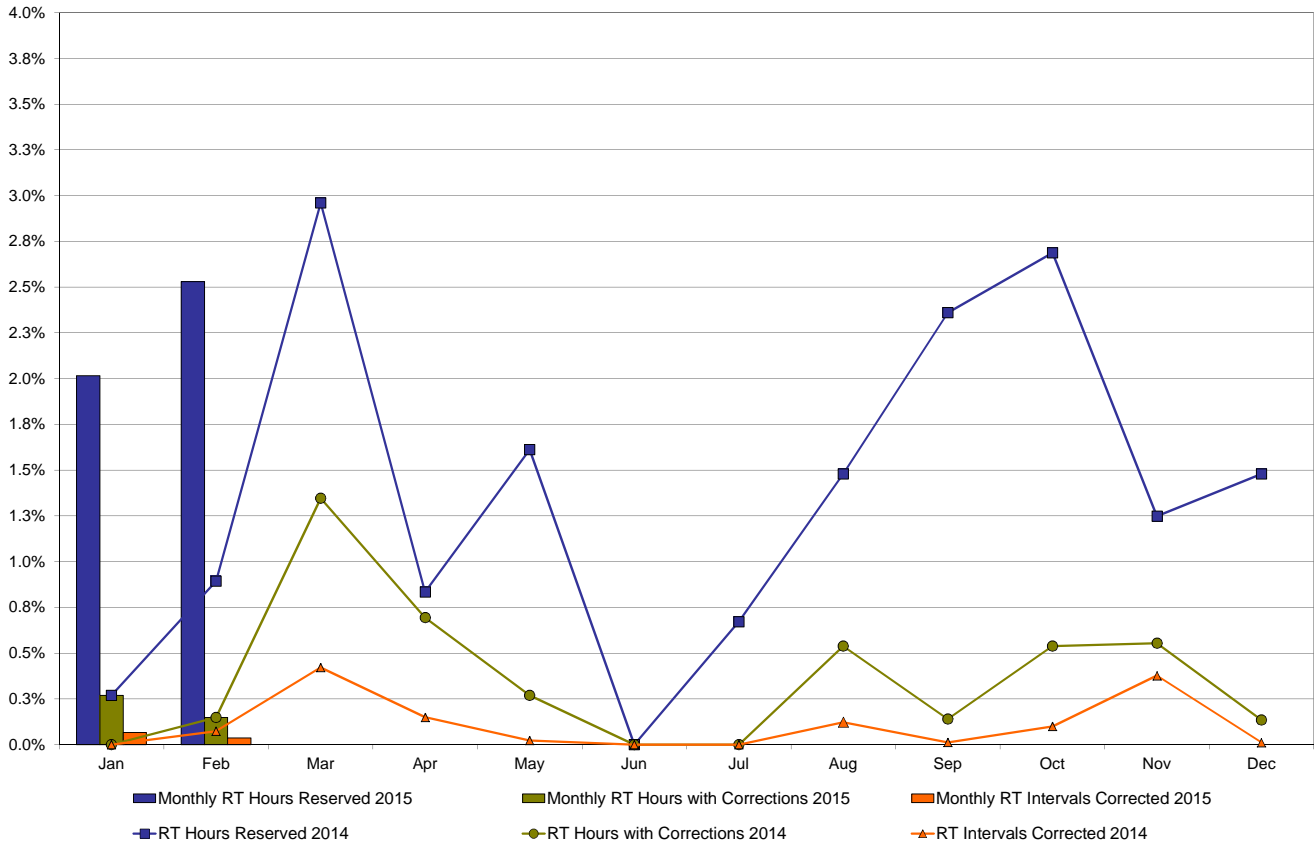

Annual average time period for making Price Corrections (from reservation date) *

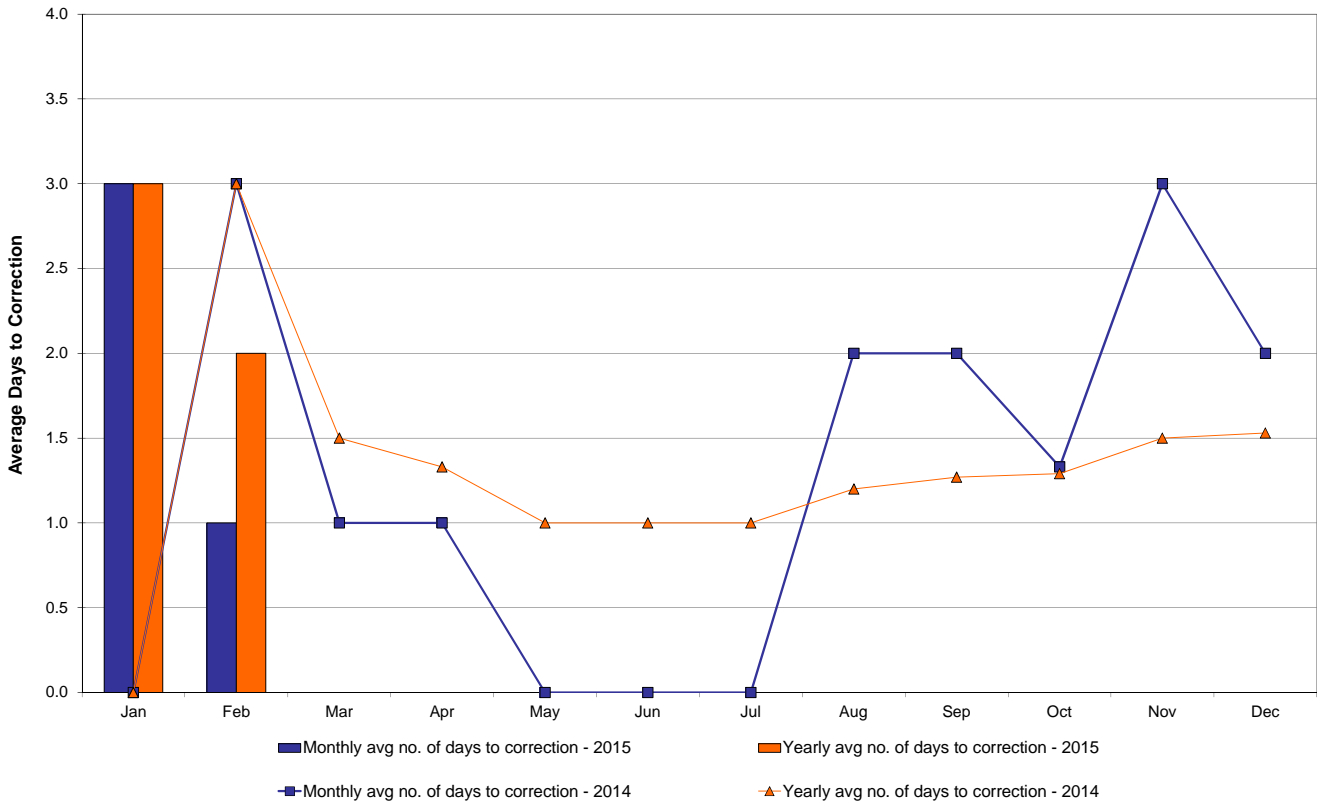

* Calendar days from reservation date.

NYISO Virtual Trading Average MWh per day

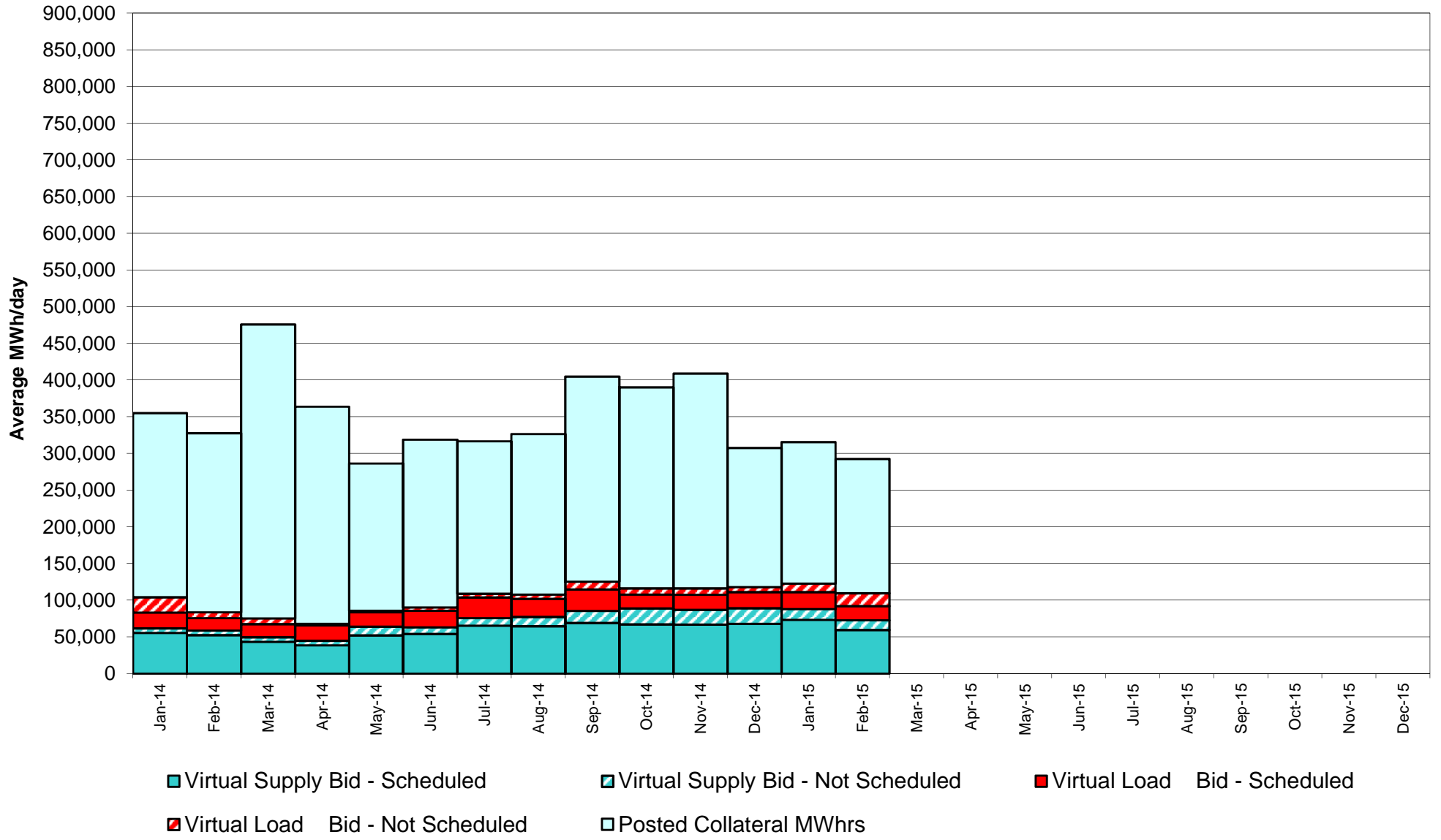

Virtual Load and Supply Zonal Statistics through February 28, 2015

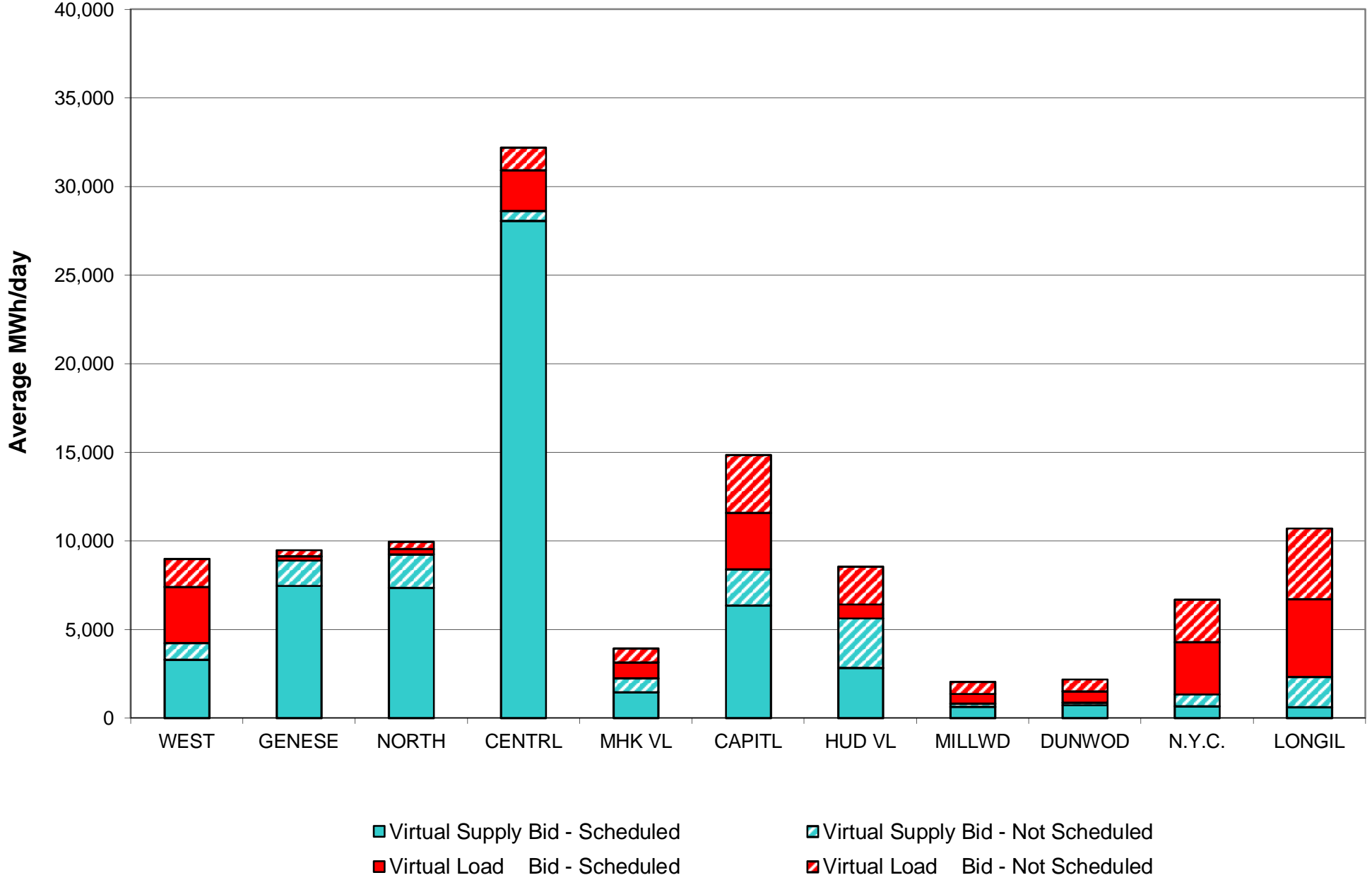

Virtual Load and Supply Zonal Statistics (Average MWh/day) - 2015

		Virtual Load Bid		Virtual Supply Bid				Virtual Load Bid		Virtual Supply Bid				Virtual Load Bid		Virtual Supply Bid			
Zone	Date	Scheduled	Not Scheduled	Scheduled	Not Scheduled	Zone	Date	Scheduled	Not Scheduled	Scheduled	Not Scheduled	Zone	Date	Scheduled	Not Scheduled	Scheduled	Not Scheduled		
WEST	Jan-15	6,244	977	3,837	688	MHK VL	Jan-15	534	185	1,757	1,021	DUNWOD	Jan-15	669	444	831	166		
	Feb-15	3,180	1,570	3,288	936		Feb-15	901	790	1,446	812		Feb-15	647	663	725	156		
	Mar-15						Mar-15						Mar-15						
	Apr-15						Apr-15						Apr-15						
	May-15						May-15						May-15						
	Jun-15						Jun-15						Jun-15						
	Jul-15						Jul-15						Jul-15						
	Aug-15						Aug-15						Aug-15						
	Sep-15						Sep-15						Sep-15						
	Oct-15						Oct-15						Oct-15						
	Nov-15						Nov-15						Nov-15						
	Dec-15						Dec-15						Dec-15						
GENESE	Jan-15	444	147	9,467	1,422	CAPITL	Jan-15	1,816	1,292	9,400	1,563	N.Y.C.	Jan-15	3,367	1,572	887	2,429		
	Feb-15	229	347	7,477	1,425		Feb-15	3,192	3,267	6,354	2,035		Feb-15	2,944	2,375	658	690		
	Mar-15						Mar-15						Mar-15						
	Apr-15						Apr-15						Apr-15						
	May-15						May-15						May-15						
	Jun-15						Jun-15						Jun-15						
	Jul-15						Jul-15						Jul-15						
	Aug-15						Aug-15						Aug-15						
	Sep-15						Sep-15						Sep-15						
	Oct-15						Oct-15						Oct-15						
	Nov-15						Nov-15						Nov-15						
	Dec-15						Dec-15						Dec-15						
NORTH	Jan-15	537	300	7,590	2,868	HUD VL	Jan-15	1,006	1,747	4,703	2,133	LONGIL	Jan-15	5,510	3,925	547	1,487		
	Feb-15	274	423	7,361	1,898		Feb-15	769	2,147	2,841	2,800		Feb-15	4,383	3,985	613	1,722		
	Mar-15						Mar-15						Mar-15						
	Apr-15						Apr-15						Apr-15						
	May-15						May-15						May-15						
	Jun-15						Jun-15						Jun-15						
	Jul-15						Jul-15						Jul-15						
	Aug-15						Aug-15						Aug-15						
	Sep-15						Sep-15						Sep-15						
	Oct-15						Oct-15						Oct-15						
	Nov-15						Nov-15						Nov-15						
	Dec-15						Dec-15						Dec-15						
CENTRL	Jan-15	2,414	939	33,426	776	MILLWD	Jan-15	418	244	716	192	NYISO	Jan-15	22,958	11,774	73,161	14,746		
	Feb-15	2,306	1,265	28,050	579		Feb-15	562	674	627	186		Feb-15	19,386	17,506	59,440	13,238		
	Mar-15						Mar-15						Mar-15						
	Apr-15						Apr-15						Apr-15						
	May-15						May-15						May-15						
	Jun-15						Jun-15						Jun-15						
	Jul-15						Jul-15						Jul-15						
	Aug-15						Aug-15						Aug-15						
	Sep-15						Sep-15						Sep-15						
	Oct-15						Oct-15						Oct-15						
	Nov-15						Nov-15						Nov-15						
	Dec-15						Dec-15						Dec-15						

NYISO Multi Hour Block Transactions Monthly Total MWh

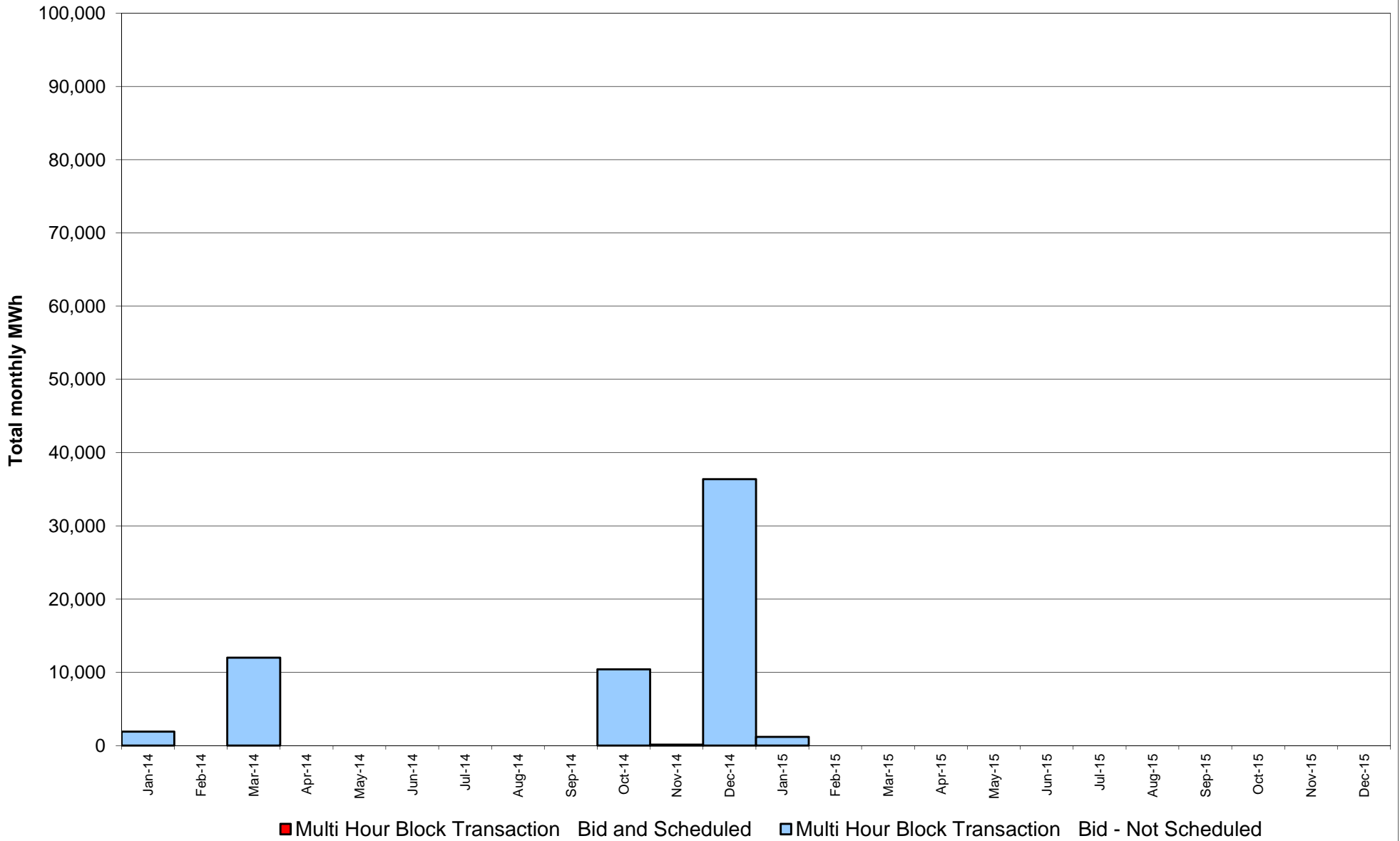

NYISO Monthly Average Ancillary Service Prices Day Ahead Market 2014 - 2015

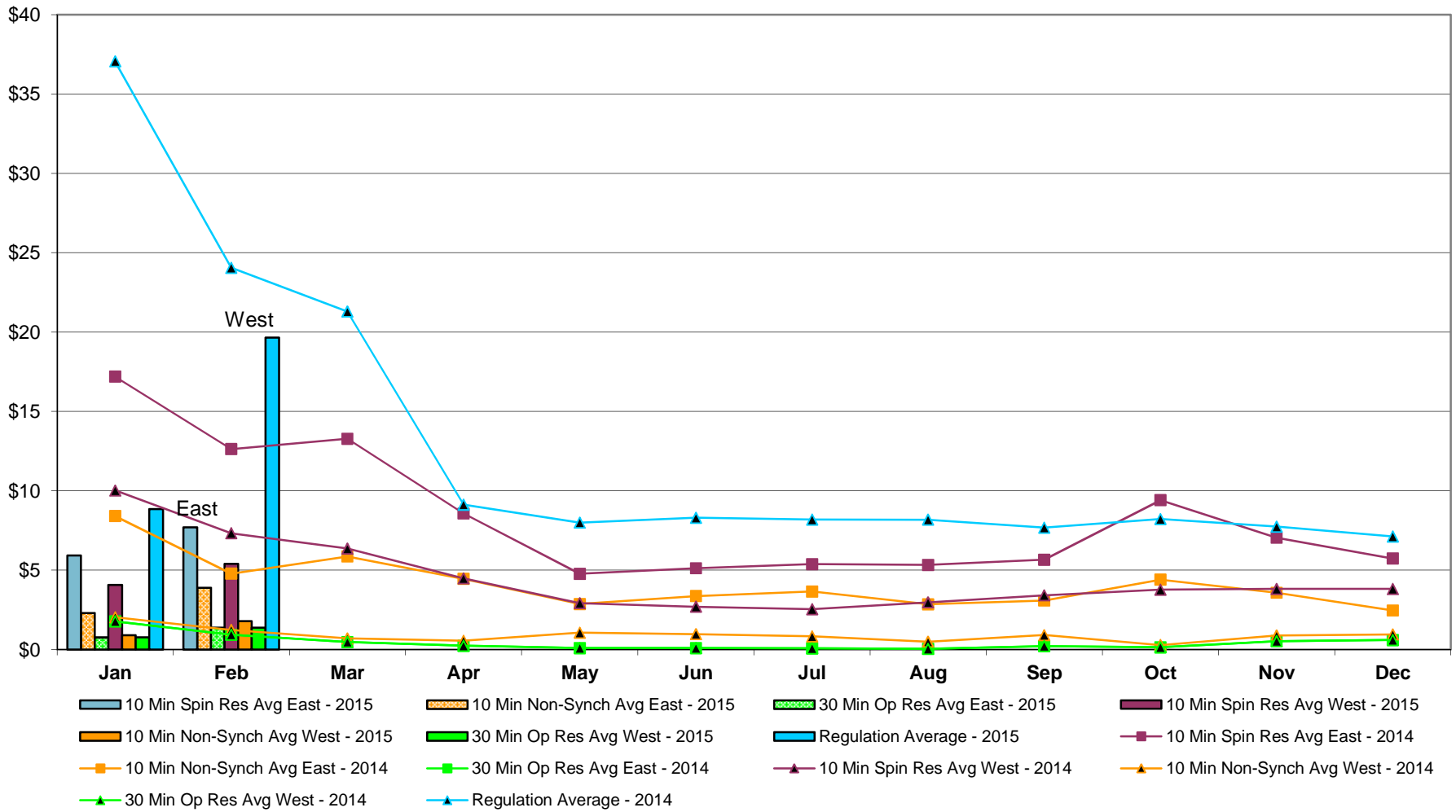

NYISO Monthly Average Ancillary Service Prices RTC Market 2014 - 2015

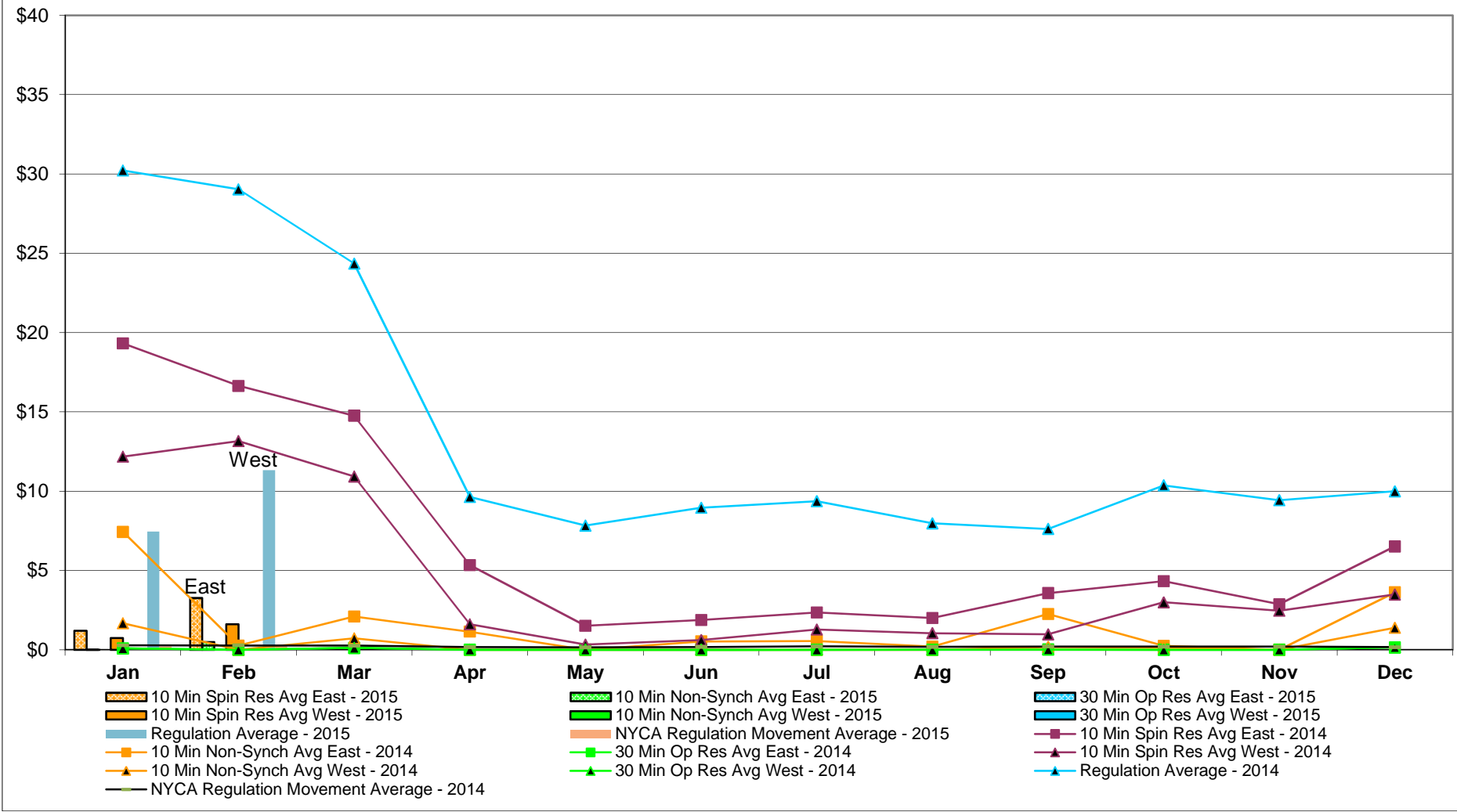

NYISO Monthly Average Ancillary Service Prices Real Time Market 2014 - 2015

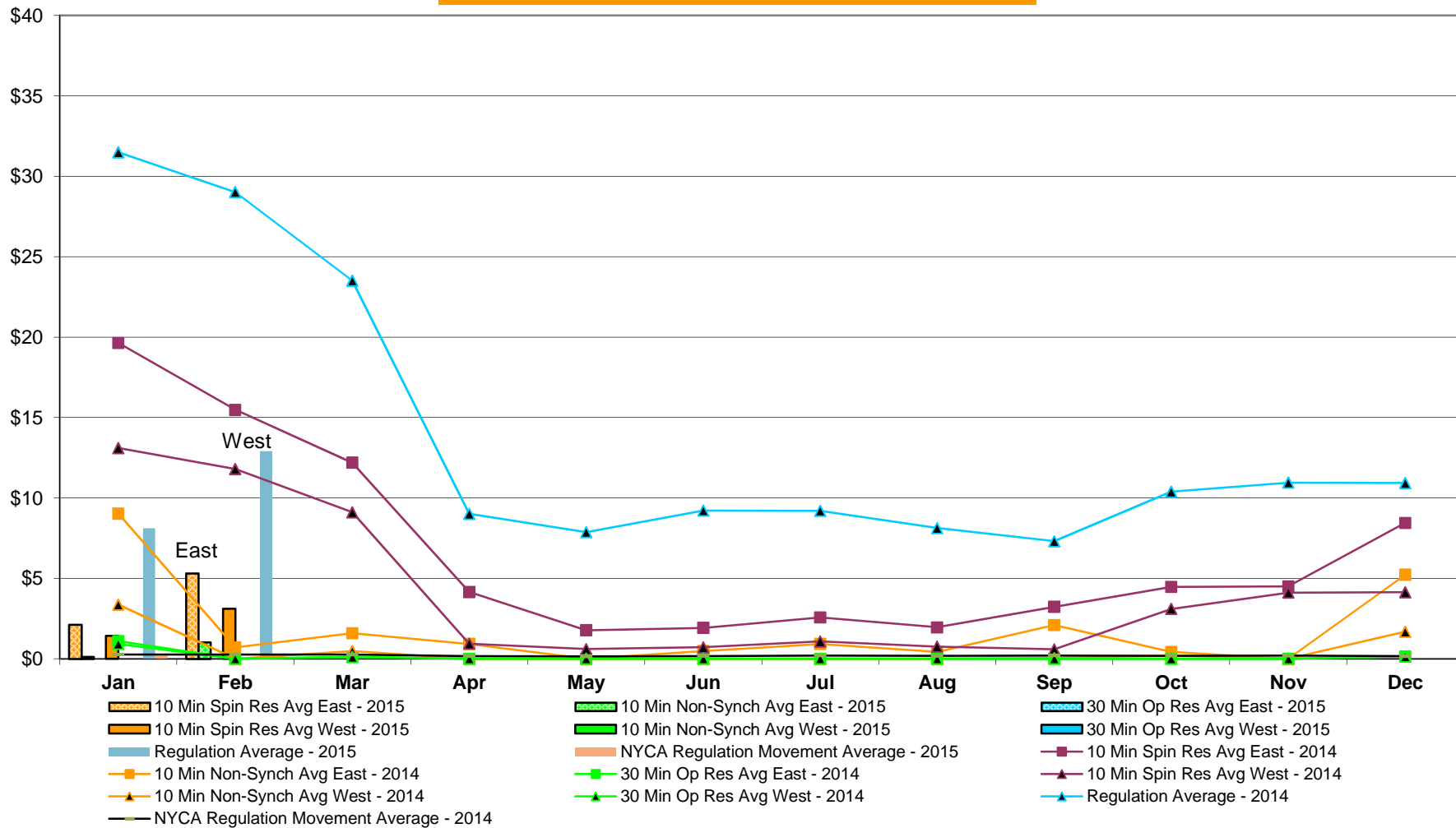

NYISO Markets Ancillary Services Statistics - Unweighted Price (\$/MWH)

2015	<u>January</u>	<u>February</u>	<u>March</u>	<u>April</u>	<u>May</u>	<u>June</u>	<u>July</u>	<u>August</u>	<u>September</u>	<u>October</u>	<u>November</u>	<u>December</u>
Day Ahead Market												
10 Min Spin East	5.92	7.69										
10 Min Spin West	4.07	5.40										
10 Min Non Synch East	2.30	3.89										
10 Min Non Synch West	0.90	1.79										
30 Min East	0.77	1.38										
30 Min West	0.77	1.38										
Regulation	8.84	19.65										
RTC Market												
10 Min Spin East	1.20	3.27										
10 Min Spin West	0.74	1.61										
10 Min Non Synch East	0.01	0.48										
10 Min Non Synch West	0.00	0.00										
30 Min East	0.00	0.00										
30 Min West	0.00	0.00										
Regulation	7.45	11.32										
NYCA Regulation Movement	0.21	0.21										
Real Time Market												
10 Min Spin East	2.12	5.31										
10 Min Spin West	1.44	3.11										
10 Min Non Synch East	0.12	1.03										
10 Min Non Synch West	0.00	0.00										
30 Min East	0.00	0.00										
30 Min West	0.00	0.00										
Regulation	8.12	12.91										
NYCA Regulation Movement	0.20	0.21										
2014	<u>January</u>	<u>February</u>	<u>March</u>	<u>April</u>	<u>May</u>	<u>June</u>	<u>July</u>	<u>August</u>	<u>September</u>	<u>October</u>	<u>November</u>	<u>December</u>
Day Ahead Market												
10 Min Spin East	17.19	12.62	13.27	8.57	4.77	5.11	5.37	5.33	5.66	9.41	7.04	5.73
10 Min Spin West	10.02	7.32	6.36	4.47	2.92	2.69	2.54	2.96	3.41	3.76	3.82	3.82
10 Min Non Synch East	8.40	4.78	5.86	4.44	2.86	3.37	3.65	2.85	3.08	4.40	3.58	2.45
10 Min Non Synch West	2.02	1.23	0.70	0.55	1.06	0.96	0.83	0.49	0.91	0.27	0.89	0.95
30 Min East	1.77	0.93	0.47	0.24	0.09	0.08	0.08	0.04	0.21	0.14	0.53	0.60
30 Min West	1.77	0.93	0.47	0.24	0.09	0.08	0.08	0.04	0.21	0.14	0.53	0.60
Regulation	37.05	24.05	21.29	9.12	7.99	8.30	8.18	8.18	7.67	8.21	7.74	7.12
RTC Market												
10 Min Spin East	19.32	16.64	14.76	5.34	1.52	1.87	2.35	2.00	3.57	4.32	2.86	6.51
10 Min Spin West	12.18	13.16	10.93	1.61	0.33	0.61	1.27	1.04	0.98	2.99	2.46	3.48
10 Min Non Synch East	7.43	0.26	2.10	1.14	0.00	0.52	0.55	0.20	2.25	0.25	0.00	3.62
10 Min Non Synch West	1.68	0.00	0.72	0.00	0.00	0.00	0.00	0.00	0.17	0.13	0.00	1.39
30 Min East	0.08	0.00	0.12	0.00	0.00	0.00	0.00	0.00	0.02	0.00	0.00	0.15
30 Min West	0.08	0.00	0.12	0.00	0.00	0.00	0.00	0.00	0.02	0.00	0.00	0.15
Regulation	30.21	29.03	24.35	9.64	7.83	8.95	9.36	7.97	7.62	10.36	9.42	9.99
NYCA Regulation Movement	0.28	0.27	0.26	0.17	0.15	0.17	0.21	0.18	0.21	0.20	0.20	0.17
Real Time Market												
10 Min Spin East	19.64	15.48	12.19	4.15	1.78	1.92	2.57	1.96	3.23	4.47	4.51	8.45
10 Min Spin West	13.10	11.80	9.11	0.94	0.61	0.72	1.08	0.76	0.60	3.10	4.12	4.14
10 Min Non Synch East	9.03	0.70	1.59	0.93	0.00	0.48	0.92	0.44	2.09	0.42	0.00	5.23
10 Min Non Synch West	3.37	0.00	0.48	0.00	0.00	0.00	0.00	0.00	0.05	0.20	0.00	1.69
30 Min East	1.10	0.00	0.11	0.00	0.00	0.00	0.00	0.00	0.00	0.00	0.00	0.16
30 Min West	0.92	0.00	0.11	0.00	0.00	0.00	0.00	0.00	0.00	0.00	0.00	0.16
Regulation	31.50	29.02	23.52	9.02	7.87	9.21	9.21	8.13	7.31	10.39	10.96	10.94
NYCA Regulation Movement	0.27	0.27	0.27	0.17	0.15	0.18	0.21	0.19	0.21	0.19	0.20	0.17

NYISO In City Energy Mitigation - AMP (NYC Zone) 2014 - 2015 Percentage of committed unit-hours mitigated

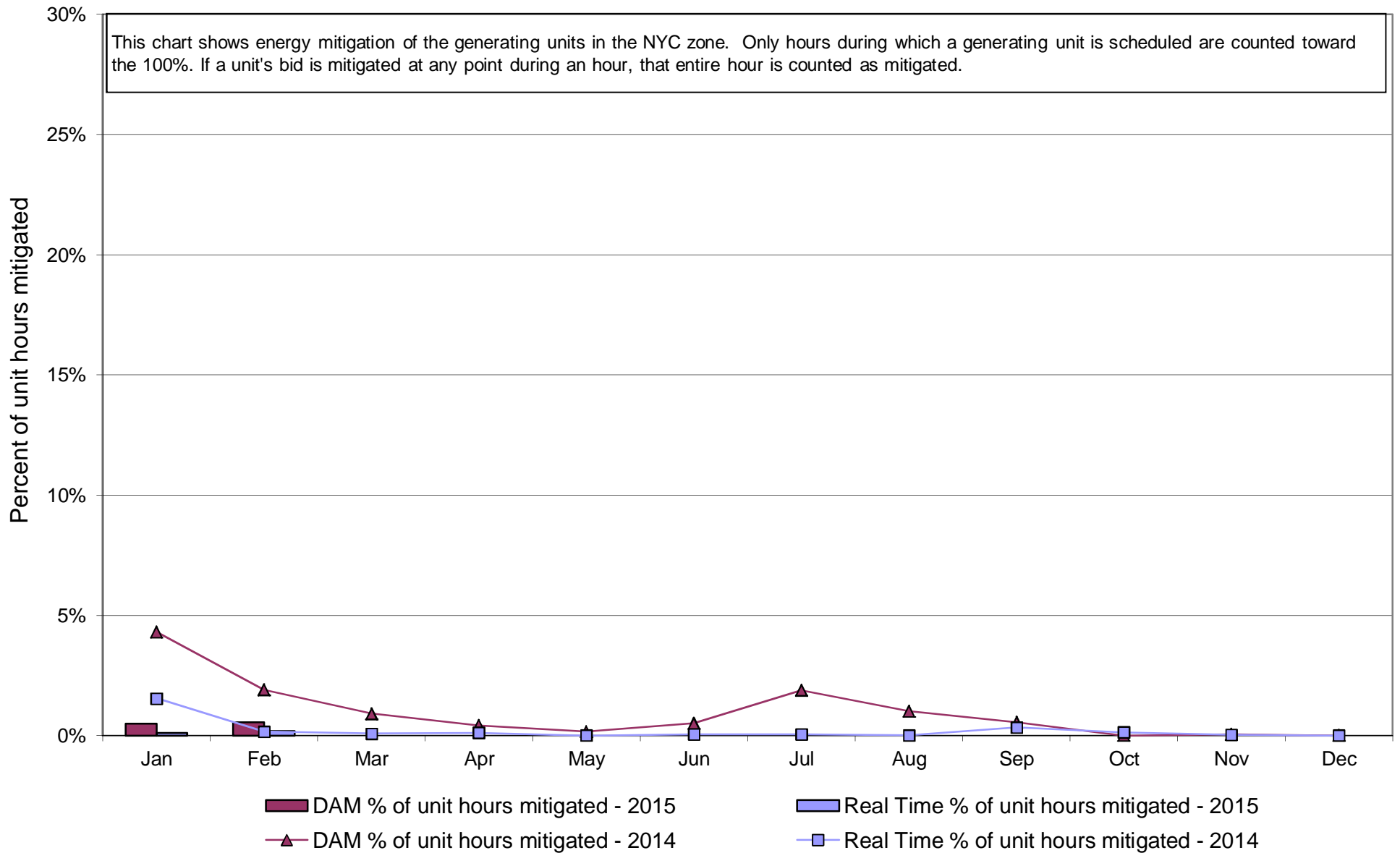

NYISO In City Energy Mitigation (NYC Zone) 2014 - 2015
Monthly megawatt hours mitigated

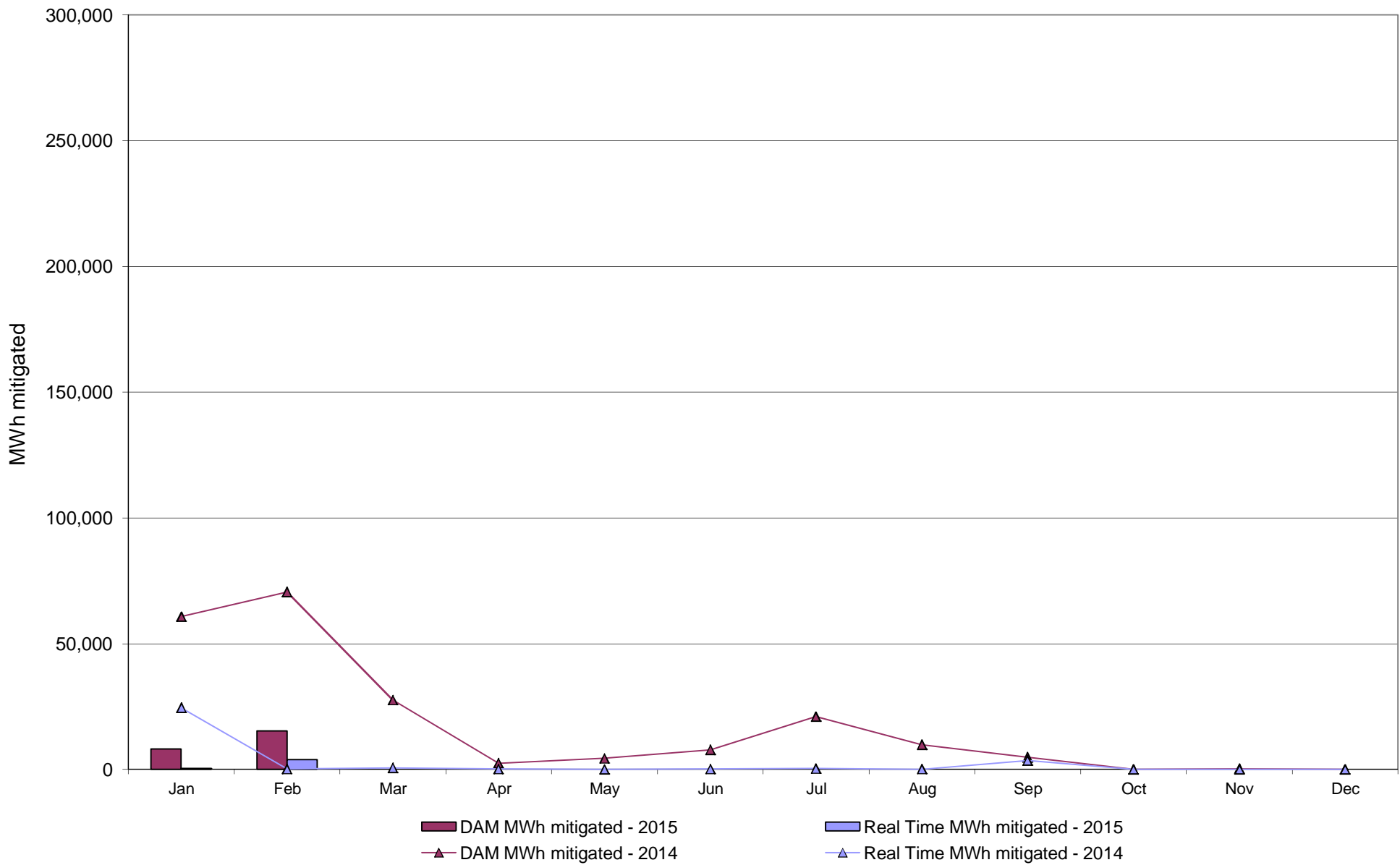

NYISO Average Daily DAM Load Bid Summary

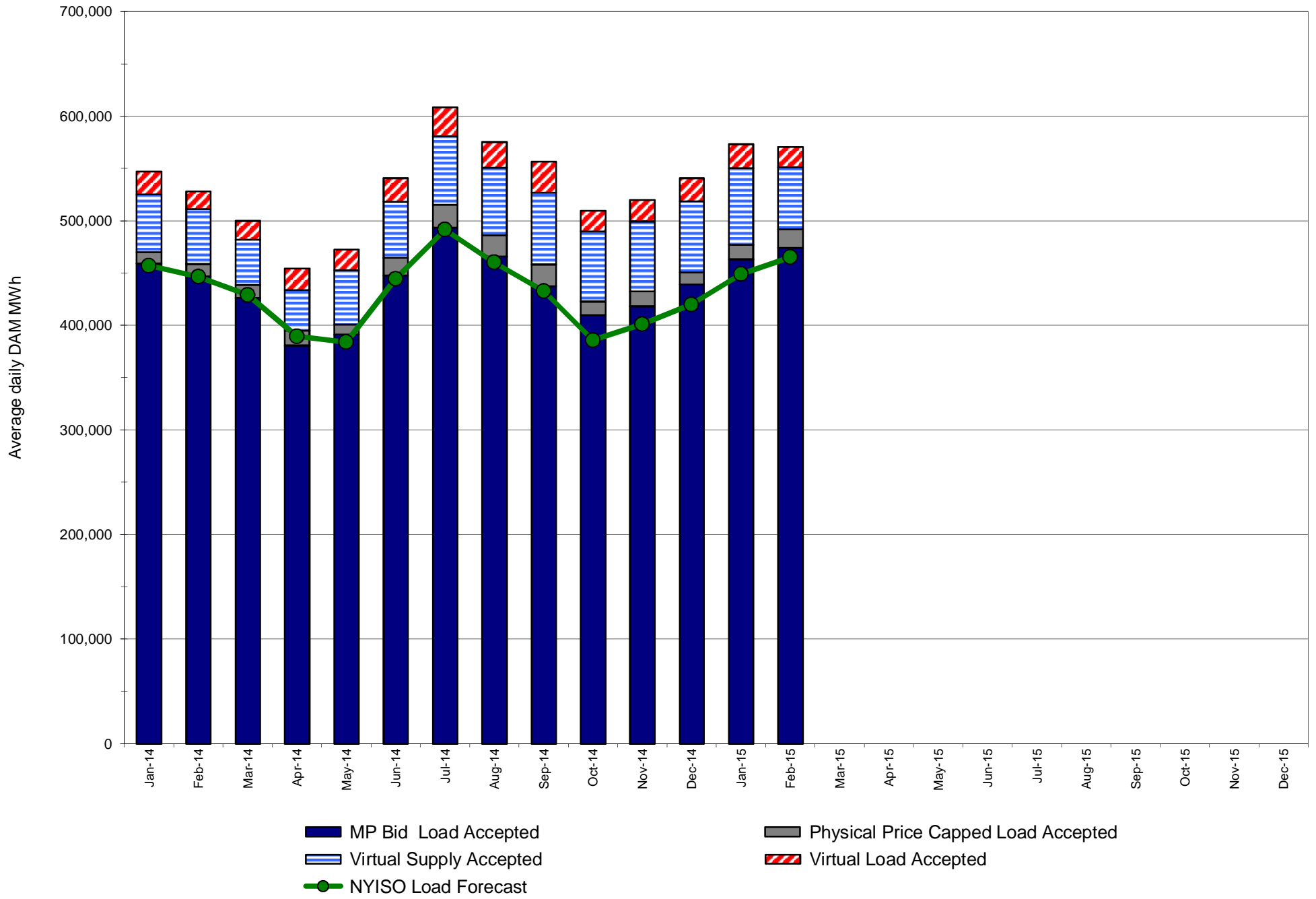

Monthly Implied Heat Rate 2014-2015

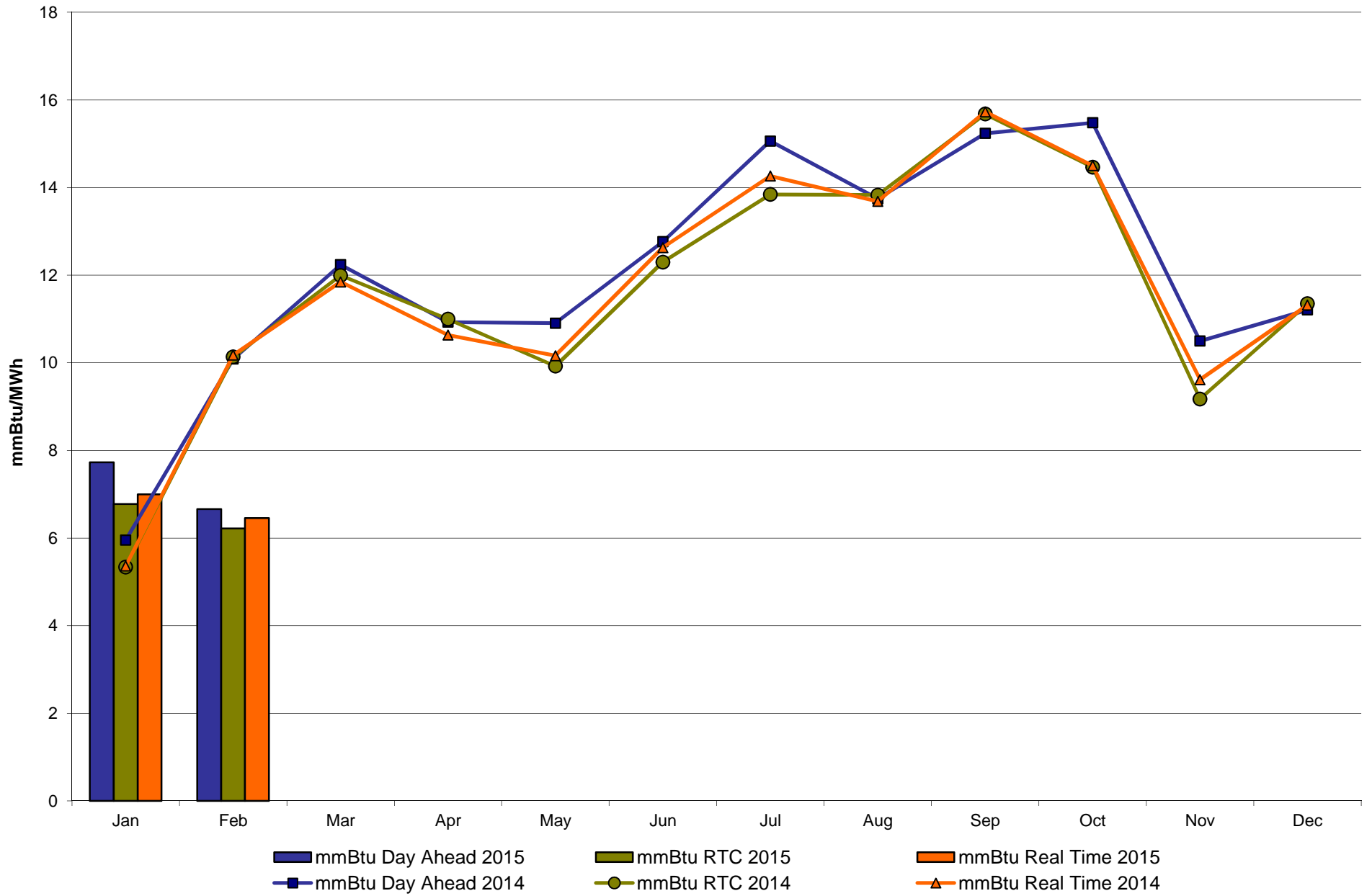

NYISO LBMP ZONES

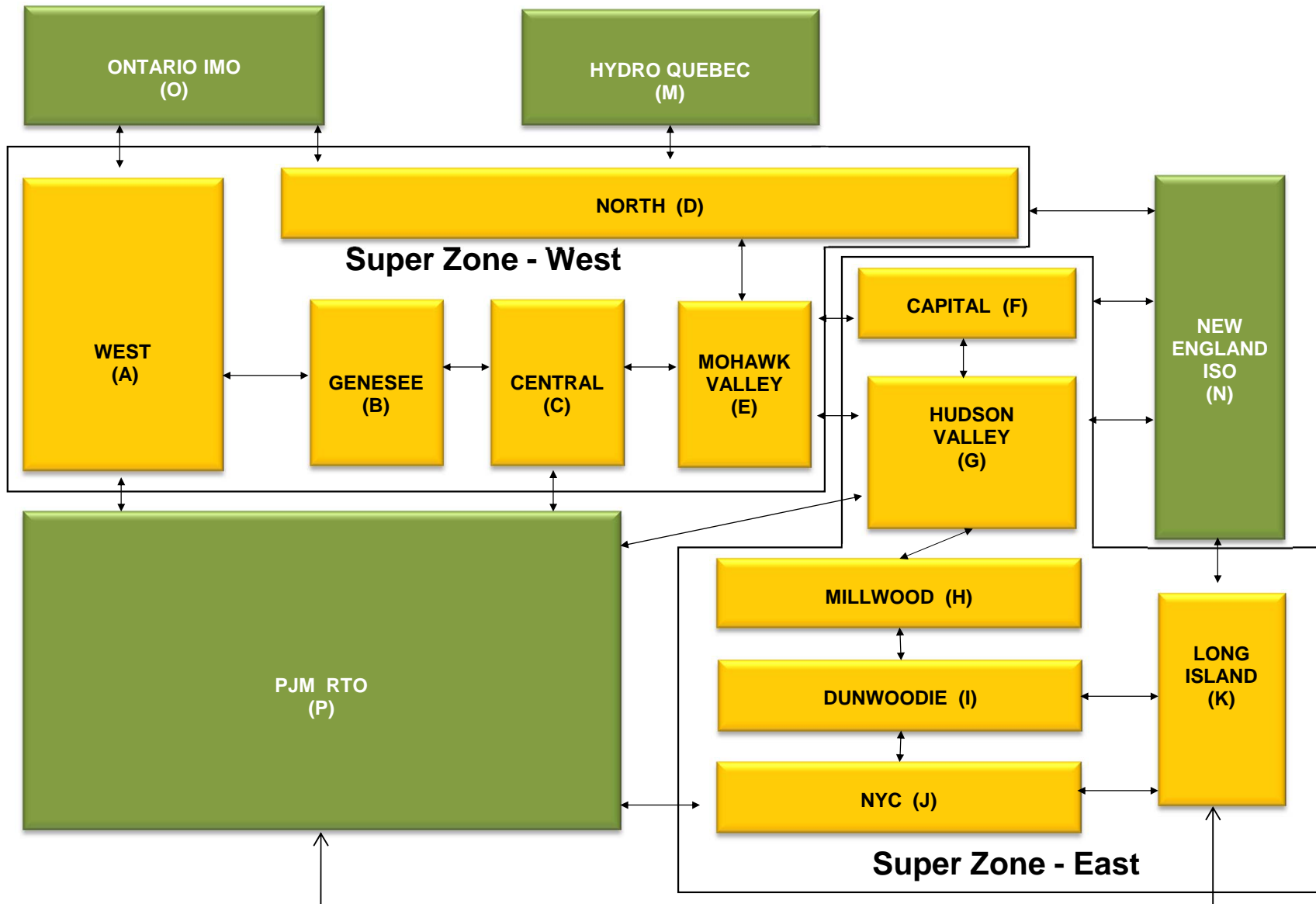

Billing Codes for Chart 4-C

Chart - C Category Name	Billing Code	Billing Category Name
Bid Production Cost Guarantee Balancing	81203	Balancing NYISO Bid Production Cost Guarantee - Internal Units
Bid Production Cost Guarantee Balancing	81204	Balancing NYISO Bid Production Cost Guarantee - External Units
Bid Production Cost Guarantee Balancing	81205	Balancing NYISO Bid Production Cost Guarantee Expenditure due to Curtailed Imports
Bid Production Cost Guarantee Balancing	81208	Balancing NYISO Bid Production Cost Guarantee - Internal Units
Bid Production Cost Guarantee Balancing	81209	Balancing NYISO Bid Production Cost Guarantee - External Units
Bid Production Cost Guarantee Balancing	81213	Balancing NYISO Bid Production Cost Guarantee Expenditure due to Curtailed Imports
Bid Production Cost Guarantee DAM	81201	DAM NYISO Bid Production Cost Guarantee - Internal Units
Bid Production Cost Guarantee DAM	84001	EDRP/SCR Demand Response - Local
Bid Production Cost Guarantee DAM	84101	EDRP/SCR Demand Response - NYISO Wide
Bid Production Cost Guarantee DAM	81401	DAM Price Responsive Load Program
Bid Production Cost Guarantee DAM	81202	DAM NYISO Bid Production Cost Guarantee - External Units
Bid Production Cost Guarantee DAM	81206	DAM NYISO Bid Production Cost Guarantee - Internal Units
Bid Production Cost Guarantee DAM	81207	DAM NYISO Bid Production Cost Guarantee - External Units
Bid Production Cost Guarantee DAM Virtual	81501	DAM Virtual Bid Production Cost Guarantee
DAM Contract Balancing	81315	DAM Contract Balancing
DAM Contract Balancing	81317	DAM Contract Balancing
Local Reliability Balancing	81002	Balancing Local Reliability Bid Production Cost Guarantee
Local Reliability Balancing	83901	Margin Restoration (MOB) Revenue
Local Reliability DAM	81001	DAM Local Reliability Bid Production Cost Guarantee
NYISO Cost of Operations	80901	NYISO Cost Of Operations
NYISO Cost of Operations	80902	NYISO Cost Of Operations
NYISO Cost of Operations	83501	NYISO Cost Of Operations
NYISO Cost of Operations	83502	NYISO Cost Of Operations
Residuals Balancing	81302	Balancing Market Energy Residual
Residuals Balancing	81304	Balancing Market Loss Residual
Residuals Balancing	81305	Balancing Market Congestion Balancing
Residuals Balancing	81306	Emergency Energy Purchases
Residuals Balancing	81307	Emergency Energy Sales
Residuals Balancing	81309	Balancing Market Energy Residual
Residuals Balancing	81311	Balancing Market Loss Residual
Residuals Balancing	81312	Balancing Market Congestion Balancing
Residuals Balancing	81313	Emergency Energy Purchases
Residuals Balancing	81314	Emergency Energy Sales
Residuals DAM	81301	Day Ahead Market Energy Residual
Residuals DAM	81303	Day Ahead Market Loss Residual
Residuals DAM	81308	Day Ahead Market Energy Residual
Residuals DAM	81310	Day Ahead Market Loss Residual

The New York Independent System Operator (NYISO) is a not-for-profit corporation responsible for operating the state's bulk electricity grid, administering New York's competitive wholesale electricity markets, conducting comprehensive long-term planning for the state's electric power system, and advancing the technological infrastructure of the electric system serving the Empire State.

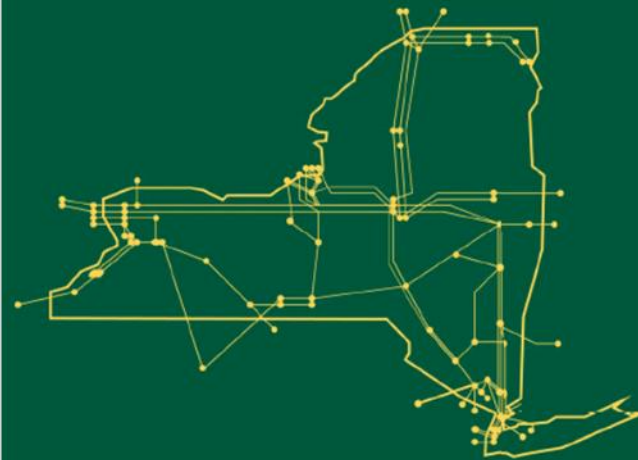

www.nyiso.com

Summary Description of Upcoming Regulatory Compliance Filings, Recently Submitted Filings and Issued Orders on NYISO Matters

Upcoming Compliance Filings

Filing Due Date	Upcoming Compliance Filings (Description)	Docket Number
03/30/2015	NYISO compliance filing in response to the 02/26/2015 order that granted in part the Con Ed et. al. v. NYISO complaint re: buyer-side mitigation rules and directed NYISO to include a competitive entry exemption	EL15-26-000

Recently Issued Orders

Filing Date	Filing Summary (Order issued)	Docket Number	Order Date	Order Summary
11/08/2011	TC Ravenswood complaint v. NYISO and NYSRC re: alleged treatment of Ravenswood Units 10, 20 and 30 as black start generation facilities under the Services Tariff	EL12-9-000	02/26/2015	FERC order dismissed the complaint as moot
06/05/2012	NYISO filing re: request for rehearing of the 05/24/2012 order concerning the TC Ravenswood proposed Spot Black Start Rate Schedule	ER12-1418-000 ER12-1418-002	02/26/2015	FERC order dismissed the rehearing request as moot
12/19/2014	NYISO compliance filing re: Minimum Oil Burn Settlement Agreement No. 2178 between TC Ravenswood, Con Ed, NYPA, NYC, NYPSC and NYISO	ER14-1822-004	03/12/2015	FERC order accepted the MOB Settlement Agreement No. 2178 effective 05/01/2014, as requested
01/15/2015	NYISO filing re: answer to the Con Ed. v. NYISO complaint concerning a competitive entry exemption from the buyer-side mitigation rules	EL15-26-000	02/26/2015	FERC order granted in part the Con Ed et. al. v. NYISO complaint re: buyer-side mitigation rules and directed NYISO to make a tariff filing within 30 days (i.e., 03/30/2015) to include a competitive entry exemption
01/26/2015	NYISO filing re: comments in support of the NYSRC filing concerning the 2015-2016 Installed Reserve Margin of 17.0%	PSC Case No. 07-E-0088	03/02/2015	NYPSC order adopted the IRM for the NYCA for the 2015-2016 Capability Year
01/26/2015	NYISO filing re: motion to intervene and comment in support of the NYSRC filing of the proposed 2015-2016 NYCA Installed Reserve Margin	ER15-821-000	03/03/2015	FERC letter order accepted for informational purposes the NYSRC Installed Reserve Margin filing
02/06/2015	NYISO filing re: revisions to the definition of the uniform regulation movement multiplier	ER15-1010-000	03/13/2015	FERC letter order accepted the filing effective 04/07/2015, as requested
02/27/2015	NYISO filing of a motion to intervene and comment re: Cassadaga Wind request for waiver of one of the eligibility requirements for the Class Year Study	ER15-1056-000	03/11/2015	FERC order denied the Cassadaga Wind request for tariff waiver

Recently Submitted Filings

02/13/2015	NYISO filing re: proposed voltage support service tariff provisions	ER15-1042-000
02/18/2015	NYISO filing re: amendments to revise the ancillary service demand curves and transmission shortage cost	ER15-1061-000
02/18/2015	NYISO compliance filing re: report on fuel assurance practices and procurement procedures for NYCA generators	AD13-7-000 AD14-8-000
02/25/2015	NYISO filing of an amended and restated Large Generator Interconnection Agreement among NYISO, NYSEG and Sheldon Energy Center	ER15-1123-000
02/27/2015	NYISO filing re: motion to intervene and comment concerning the Cassadaga Wind request for waiver of one of the eligibility requirements for the Class Year Study	ER15-1056-000
03/02/2015	NYISO filing on behalf of the ISO/RTO Council of comments supporting the FERC proposal not to require RTOs/ISOs to submit FERC Form 566 (Annual Report of Utility's 20 Largest Purchasers)	RM15-3-000
03/06/2015	NYISO filing to the NYPSC of reply comments re: Boundless Energy request that the NYPSC postpone the deadline for Boundless to provide notice that a System Reliability Impact Study ("SRIS") is underway for its transmission project	PSC Case No. 12-T-0502
03/06/2015	NYISO and RG&E joint filing re: amended and restated SGIA (SA No. 1829) between NYISO and RG&E	ER15-1180-000
03/06/2015	NYISO filing re: notice of cancellation of a LGIA (Service Agreement No. 1916) among the NYISO, National Grid, and Allegany Wind, LLC	ER15-1186-000
03/06/2015	NYISO filing of post technical conference comments re: price formation in energy and ancillary services markets operated by RTOs and ISOs	AD14-14-000
03/13/2015	NYISO filing re: additional capacity resource interconnection service	ER15-1281-000
03/16/2015	NYISO filing of an answer to protests re: the proposed redesign of the compensation to Suppliers providing Voltage Support Service	ER15-1042-000