



Monthly Report

January 2007

Rana Mukerji

TABLE OF CONTENTS

- 1. Market Operation's Report
- 2. Daily Loads
- 3. Budget Summary
- 4. Project Status Report.....
- 5. Regulatory Filings.....

Market Performance Highlights for January 2007

- LBMP for January is \$67.23/MWh, up from \$63.97/MWh in December 2006.
 - Average monthly cost is \$70.57/MWh, up from \$67.52/MWh in December 2006.
 - Day Ahead and Real Time LBMPs have increased slightly from December 2006.
- Average daily sendout is 449GWh/day in January, up from 435GWh/day in December 2006.
- Fuel prices are mixed this month.
 - Kerosene is \$12.56/mmBTU, down from \$13.78/mmBTU in December
 - No. 2 Fuel Oil is \$10.81/mmBTU, down from \$11.96/mmBTU in December
 - No. 6 Fuel Oil is \$6.76/mmBTU, down from \$7.66/mmBTU in December
 - Natural Gas is \$8.81/mmBTU, up from \$7.35/mmBTU in December
- Uplift is flat this month relative to December 2006.
 - Uplift (not including NYISO cost of operations) is \$1.00/MWh, slightly down from \$1.12/MWh in December 2006.
 - Total uplift (Schedule 1 components including NYISO Cost of Operations) decreased from \$24.0 million in December 2006 to \$23.8 million in January 2007. This is in line with expected seasonal variations.

Daily NYISO Average Cost/MWh (Energy & Ancillary Services)*
2006 Annual Average \$76.45/MWh
January 2006 YTD Average \$79.46/MWh
January 2007 YTD Average \$70.57/MWh

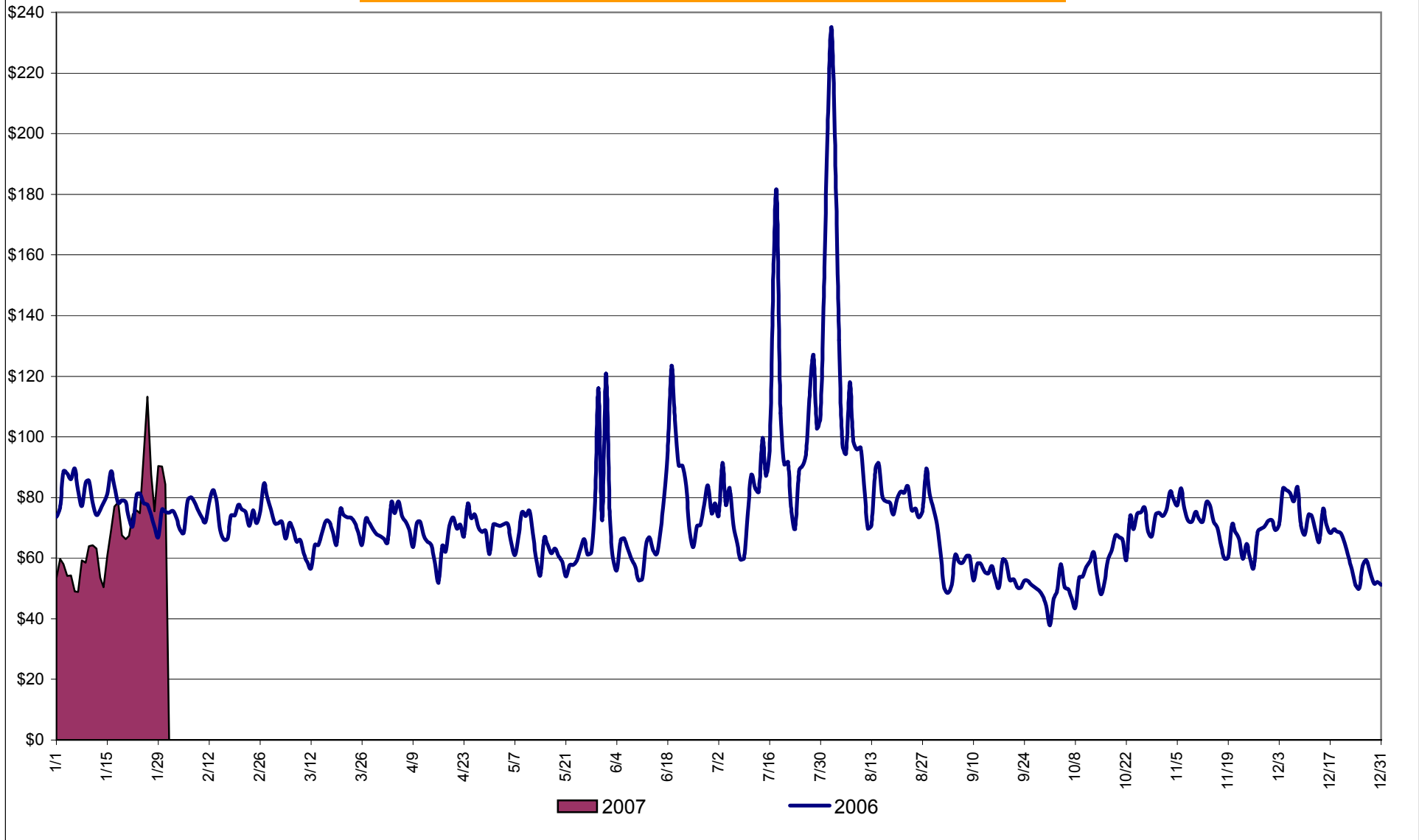

* Excludes ICAP payments.

NYISO Average Cost/MWh (Energy and Ancillary Services) *
from the LBMP Customer point of view

| 2007 | <u>January</u> | <u>February</u> | <u>March</u> | <u>April</u> | <u>May</u> | <u>June</u> | <u>July</u> | <u>August</u> | <u>September</u> | <u>October</u> | <u>November</u> | <u>December</u> |
|---------------------------------|----------------|-----------------|--------------|--------------|------------|-------------|-------------|---------------|------------------|----------------|-----------------|-----------------|
| LBMP | 67.23 | | | | | | | | | | | |
| NTAC | 0.46 | | | | | | | | | | | |
| Reserve | 0.43 | | | | | | | | | | | |
| Regulation | 0.46 | | | | | | | | | | | |
| NYISO Cost of Operations | 0.66 | | | | | | | | | | | |
| Uplift | 1.00 | | | | | | | | | | | |
| Voltage Support and Black Start | <u>0.34</u> | | | | | | | | | | | |
| Avg Monthly Cost | 70.57 | | | | | | | | | | | |
| Avg YTD Cost | 70.57 | | | | | | | | | | | |

| 2006 | <u>January</u> | <u>February</u> | <u>March</u> | <u>April</u> | <u>May</u> | <u>June</u> | <u>July</u> | <u>August</u> | <u>September</u> | <u>October</u> | <u>November</u> | <u>December</u> |
|---------------------------------|----------------|-----------------|--------------|--------------|--------------|--------------|--------------|---------------|------------------|----------------|-----------------|-----------------|
| LBMP | 77.13 | 71.86 | 66.52 | 66.24 | 65.54 | 71.94 | 93.41 | 101.33 | 51.89 | 57.60 | 68.44 | 63.97 |
| NTAC | 0.46 | 0.90 | 0.43 | 0.54 | 0.64 | 0.69 | 0.47 | 0.39 | 0.33 | 0.38 | 0.42 | 0.48 |
| Reserve | 0.35 | 0.30 | 0.29 | 0.35 | 0.16 | 0.22 | 0.30 | 0.13 | 0.29 | 0.29 | 0.46 | 0.43 |
| Regulation | 0.56 | 0.68 | 0.69 | 0.47 | 0.42 | 0.39 | 0.30 | 0.28 | 0.41 | 0.43 | 0.49 | 0.52 |
| NYISO Cost of Operations | 0.64 | 0.64 | 0.64 | 0.64 | 0.64 | 0.64 | 0.64 | 0.64 | 0.64 | 0.64 | 0.64 | 0.64 |
| Uplift | (0.06) | 0.37 | 0.09 | 0.63 | 0.12 | 2.63 | 2.42 | 2.28 | 0.46 | 0.68 | 0.29 | 1.12 |
| Voltage Support and Black Start | <u>0.36</u> | <u>0.36</u> | <u>0.36</u> | <u>0.36</u> | <u>0.36</u> | <u>0.36</u> | <u>0.36</u> | <u>0.36</u> | <u>0.36</u> | <u>0.36</u> | <u>0.36</u> | <u>0.36</u> |
| Avg Monthly Cost | 79.46 | 75.11 | 69.03 | 69.24 | 67.88 | 76.87 | 97.90 | 105.42 | 54.38 | 60.38 | 71.11 | 67.52 |
| Avg YTD Cost | 79.46 | 77.40 | 74.49 | 73.24 | 72.19 | 73.07 | 77.90 | 82.11 | 79.45 | 77.72 | 77.21 | 76.45 |

* Excludes ICAP payments.

These numbers reflect the rebilling of prior periods.

NYISO Dollar Flows - Uplift - OATT Schedule 1 components

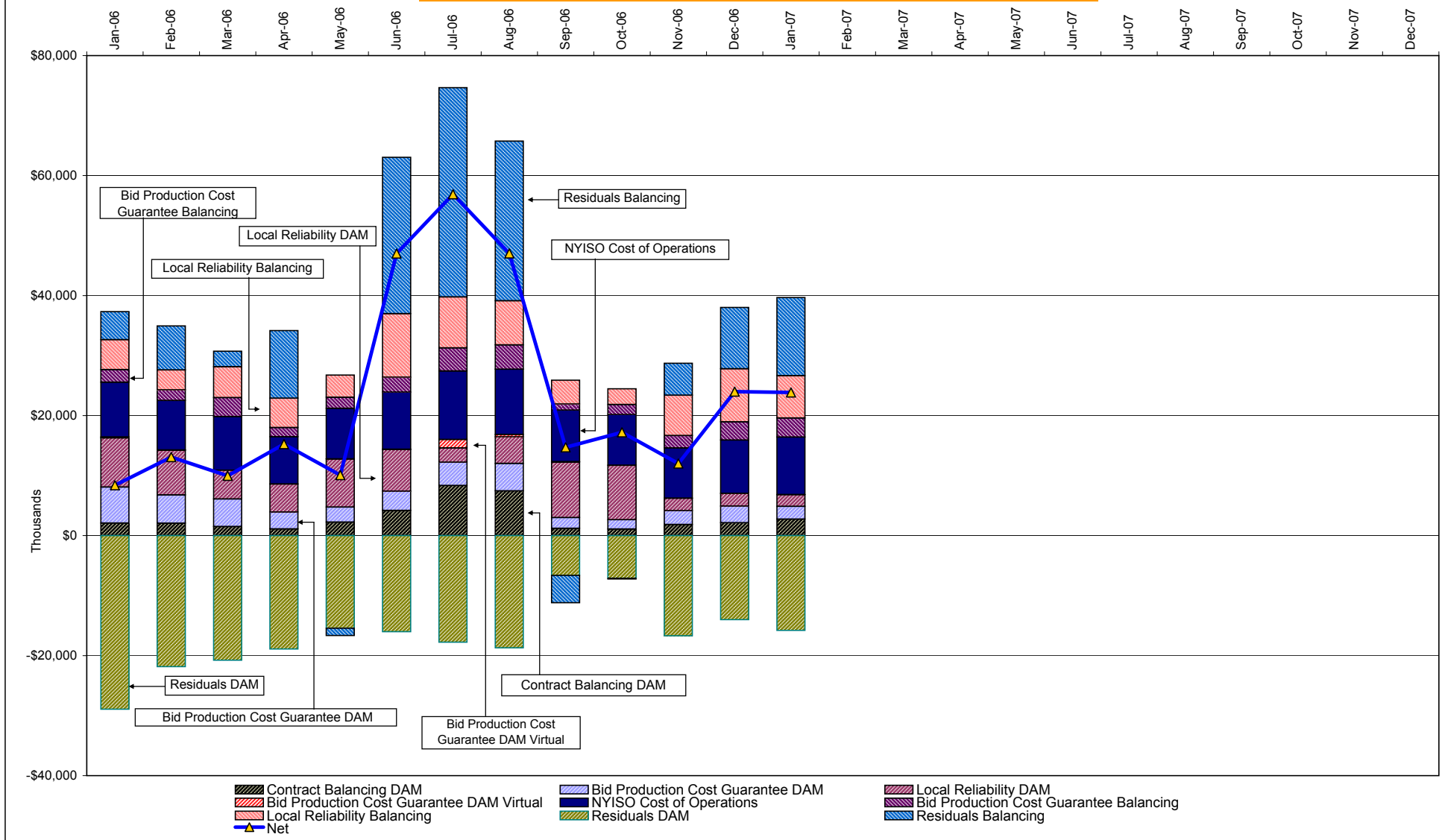

DAM Contract Balancing amounts are for payments made to generating units to make them whole for being dispatched below their Day-Ahead schedule, as a result of out-of-merit dispatches.
 DAM Bid Production Cost Guarantees for Virtual Transactions are included in the chart and are shown from the inception of Virtual Transactions. These values are small and cannot be identified on the chart.
 DAM residuals are revenue charged or returned to customers due to the under or over collection of funds.

NYISO Markets Transactions

| 2007 | January | February | March | April | May | June | July | August | September | October | November | December |
|--|----------------|-----------------|--------------|--------------|------------|-------------|-------------|---------------|------------------|----------------|-----------------|-----------------|
| Day Ahead Market MWh | 14,164,585 | | | | | | | | | | | |
| DAM LSE Internal LBMP Energy Sales | 45% | | | | | | | | | | | |
| DAM External TC LBMP Energy Sales | 4% | | | | | | | | | | | |
| DAM Bilateral - Internal Bilaterals | 47% | | | | | | | | | | | |
| DAM Bilateral - Import/Non-LBMP Market Bilaterals | 2% | | | | | | | | | | | |
| DAM Bilateral - Export/Non-LBMP Market Bilaterals | 1% | | | | | | | | | | | |
| DAM Bilateral - Wheel Through Bilaterals | 1% | | | | | | | | | | | |
| Balancing Energy Market MWh | 436,345 | | | | | | | | | | | |
| Balancing Energy LSE Internal LBMP Energy Sales | 51% | | | | | | | | | | | |
| Balancing Energy External TC LBMP Energy Sales | 56% | | | | | | | | | | | |
| Balancing Energy Bilateral - Internal Bilaterals | -1% | | | | | | | | | | | |
| Balancing Energy Bilateral - Import/Non-LBMP Market Bilaterals | 0% | | | | | | | | | | | |
| Balancing Energy Bilateral - Export/Non-LBMP Market Bilaterals | 0% | | | | | | | | | | | |
| Balancing Energy Bilateral - Wheel Through Bilaterals | -7% | | | | | | | | | | | |
| Transactions Summary | | | | | | | | | | | | |
| LBMP | 51% | | | | | | | | | | | |
| Internal Bilaterals | 45% | | | | | | | | | | | |
| Import Bilaterals | 2% | | | | | | | | | | | |
| Export Bilaterals | 1% | | | | | | | | | | | |
| Wheels Through | 1% | | | | | | | | | | | |
| Market Share of Total Load | | | | | | | | | | | | |
| Day Ahead Market | 97.0% | | | | | | | | | | | |
| Balancing Energy † | 3.0% | | | | | | | | | | | |
| Total MWh | 14,600,930 | | | | | | | | | | | |
| Average Daily Energy Sendout/Month GWh | 449 | | | | | | | | | | | |
| 2006 | January | February | March | April | May | June | July | August | September | October | November | December |
| Day Ahead Market MWh | 13,877,416 | 12,532,754 | 13,392,627 | 11,860,369 | 12,637,299 | 14,251,897 | 17,302,066 | 16,604,505 | 13,110,510 | 12,648,358 | 12,827,462 | 13,423,412 |
| DAM LSE Internal LBMP Energy Sales | 46% | 47% | 48% | 50% | 46% | 48% | 51% | 50% | 46% | 47% | 44% | 47% |
| DAM External TC LBMP Energy Sales | 4% | 3% | 2% | 2% | 3% | 3% | 5% | 5% | 3% | 3% | 4% | 2% |
| DAM Bilateral - Internal Bilaterals | 47% | 47% | 45% | 45% | 47% | 45% | 41% | 42% | 48% | 47% | 49% | 47% |
| DAM Bilateral - Import/Non-LBMP Market Bilaterals | 2% | 2% | 2% | 2% | 2% | 2% | 1% | 2% | 2% | 2% | 2% | 2% |
| DAM Bilateral - Export/Non-LBMP Market Bilaterals | 1% | 1% | 2% | 1% | 1% | 1% | 2% | 1% | 1% | 1% | 1% | 1% |
| DAM Bilateral - Wheel Through Bilaterals | 0% | 0% | 0% | 0% | 0% | 0% | 0% | 0% | 0% | 0% | 0% | 0% |
| Balancing Energy Market MWh | 299,347 | 312,712 | 555,364 | 396,752 | 486,039 | 559,821 | 471,866 | 339,367 | 233,201 | 512,098 | 169,737 | 374,567 |
| Balancing Energy LSE Internal LBMP Energy Sales | 2% | 20% | 31% | 26% | 45% | 32% | 49% | 38% | -16% | 51% | -45% | 35% |
| Balancing Energy External TC LBMP Energy Sales | 87% | 76% | 66% | 68% | 48% | 60% | 62% | 63% | 89% | 45% | 132% | 61% |
| Balancing Energy Bilateral - Internal Bilaterals | 5% | 2% | 2% | 2% | 2% | 5% | 1% | 2% | -1% | 1% | 13% | 4% |
| Balancing Energy Bilateral - Import/Non-LBMP Market Bilaterals | 2% | 1% | 0% | 0% | 3% | 0% | 0% | 0% | 3% | 0% | 0% | 0% |
| Balancing Energy Bilateral - Export/Non-LBMP Market Bilaterals | 1% | 1% | 1% | 1% | 0% | 0% | -12% | 1% | 1% | 1% | 1% | 1% |
| Balancing Energy Bilateral - Wheel Through Bilaterals | 4% | 1% | 0% | 3% | 2% | 3% | 0% | -3% | 24% | 2% | -1% | -1% |
| Transactions Summary | | | | | | | | | | | | |
| LBMP | 51% | 50% | 52% | 53% | 51% | 53% | 57% | 56% | 49% | 52% | 48% | 50% |
| Internal Bilaterals | 46% | 46% | 43% | 43% | 45% | 44% | 40% | 42% | 47% | 45% | 48% | 46% |
| Import Bilaterals | 2% | 2% | 2% | 2% | 2% | 2% | 1% | 1% | 2% | 2% | 2% | 2% |
| Export Bilaterals | 1% | 1% | 2% | 1% | 1% | 1% | 1% | 1% | 1% | 1% | 1% | 1% |
| Wheels Through | 0% | 0% | 0% | 0% | 0% | 0% | 0% | 0% | 0% | 0% | 0% | 0% |
| Market Share of Total Load | | | | | | | | | | | | |
| Day Ahead Market | 97.9% | 97.6% | 96.0% | 96.8% | 96.3% | 96.2% | 97.3% | 98.0% | 98.3% | 96.1% | 98.7% | 97.3% |
| Balancing Energy † | 2.1% | 2.4% | 4.0% | 3.2% | 3.7% * | 3.8% | 2.7% | 2.0% | 1.7% | 3.9% | 1.3% | 2.7% |
| Total MWh | 14,176,763 | 12,845,466 | 13,947,991 | 12,257,122 | 13,123,339 | 14,811,719 | 17,773,932 | 16,943,872 | 13,343,711 | 13,160,456 | 12,997,199 | 13,797,979 |
| Average Daily Energy Sendout/Month GWh | 439 | 444 | 428 | 395 | 407 | 471 | 528 | 518 | 430 | 409 | 416 | 435 |

† Balancing Energy: Load(MW) purchased at Real Time LBMP.

* The signs for the detail section intuitively reflect the direction of power flow eliminating the use of double negatives when Balancing Energy is negative.

Notes: Percent totals may not equal 100% due to rounding.
Virtual Transactions are not reflected in this chart.

NYISO Markets 2007 Energy Statistics

| | <u>January</u> | <u>February</u> | <u>March</u> | <u>April</u> | <u>May</u> | <u>June</u> | <u>July</u> | <u>August</u> | <u>September</u> | <u>October</u> | <u>November</u> | <u>December</u> |
|--|----------------|-----------------|--------------|--------------|------------|-------------|-------------|---------------|------------------|----------------|-----------------|-----------------|
| <u>DAY AHEAD LBMP</u> | | | | | | | | | | | | |
| Price * | \$62.20 | | | | | | | | | | | |
| Standard Deviation | \$21.16 | | | | | | | | | | | |
| Load Weighted Price ** | \$64.61 | | | | | | | | | | | |
| <u>RTC LBMP</u> | | | | | | | | | | | | |
| Price * | \$61.44 | | | | | | | | | | | |
| Standard Deviation | \$28.08 | | | | | | | | | | | |
| Load Weighted Price ** | \$63.64 | | | | | | | | | | | |
| <u>REAL TIME LBMP</u> | | | | | | | | | | | | |
| Price * | \$62.38 | | | | | | | | | | | |
| Standard Deviation | \$32.76 | | | | | | | | | | | |
| Load Weighted Price ** | \$65.19 | | | | | | | | | | | |
| Average Daily Energy Sendout/Month GWh | 449 | | | | | | | | | | | |

NYISO Markets 2006 Energy Statistics

| | <u>January</u> | <u>February</u> | <u>March</u> | <u>April</u> | <u>May</u> | <u>June</u> | <u>July</u> | <u>August</u> | <u>September</u> | <u>October</u> | <u>November</u> | <u>December</u> |
|--|----------------|-----------------|--------------|--------------|------------|-------------|-------------|---------------|------------------|----------------|-----------------|-----------------|
| <u>DAY AHEAD LBMP</u> | | | | | | | | | | | | |
| Price * | \$73.28 | \$68.90 | \$64.31 | \$63.21 | \$59.31 | \$64.40 | \$83.27 | \$88.13 | \$48.97 | \$53.46 | \$63.47 | \$58.14 |
| Standard Deviation | \$15.03 | \$12.95 | \$11.95 | \$13.28 | \$13.70 | \$22.66 | \$40.24 | \$50.58 | \$12.19 | \$16.54 | \$18.80 | \$19.65 |
| Load Weighted Price ** | \$75.09 | \$70.34 | \$65.74 | \$64.93 | \$61.29 | \$68.02 | \$89.27 | \$95.39 | \$50.76 | \$55.39 | \$65.78 | \$60.45 |
| <u>RTC LBMP</u> | | | | | | | | | | | | |
| Price * | \$70.25 | \$63.41 | \$63.04 | \$62.39 | \$60.81 | \$61.60 | \$77.27 | \$91.21 | \$47.92 | \$56.36 | \$62.79 | \$56.22 |
| Standard Deviation | \$26.63 | \$15.86 | \$20.50 | \$18.82 | \$37.26 | \$39.82 | \$56.30 | \$107.73 | \$16.64 | \$33.37 | \$32.34 | \$29.15 |
| Load Weighted Price ** | \$71.94 | \$64.44 | \$64.43 | \$63.93 | \$63.75 | \$65.15 | \$83.30 | \$101.89 | \$49.51 | \$58.87 | \$65.30 | \$58.49 |
| <u>REAL TIME LBMP</u> | | | | | | | | | | | | |
| Price * | \$70.91 | \$63.96 | \$63.66 | \$62.35 | \$63.29 | \$61.23 | \$78.58 | \$89.95 | \$47.09 | \$54.66 | \$60.65 | \$55.94 |
| Standard Deviation | \$31.34 | \$20.06 | \$23.01 | \$20.98 | \$62.40 | \$52.63 | \$66.83 | \$97.29 | \$17.93 | \$27.32 | \$28.71 | \$29.79 |
| Load Weighted Price ** | \$73.18 | \$65.38 | \$65.38 | \$64.13 | \$68.66 | \$66.47 | \$86.37 | \$102.03 | \$48.95 | \$57.21 | \$63.26 | \$58.87 |
| Average Daily Energy Sendout/Month GWh | 439 | 444 | 428 | 395 | 407 | 471 | 528 | 518 | 430 | 409 | 416 | 435 |

* Average zonal load weighted prices.

** Average zonal load weighted prices, load weighted in each hour.

NYISO Monthly Average Internal LBMPs 2006 - 2007

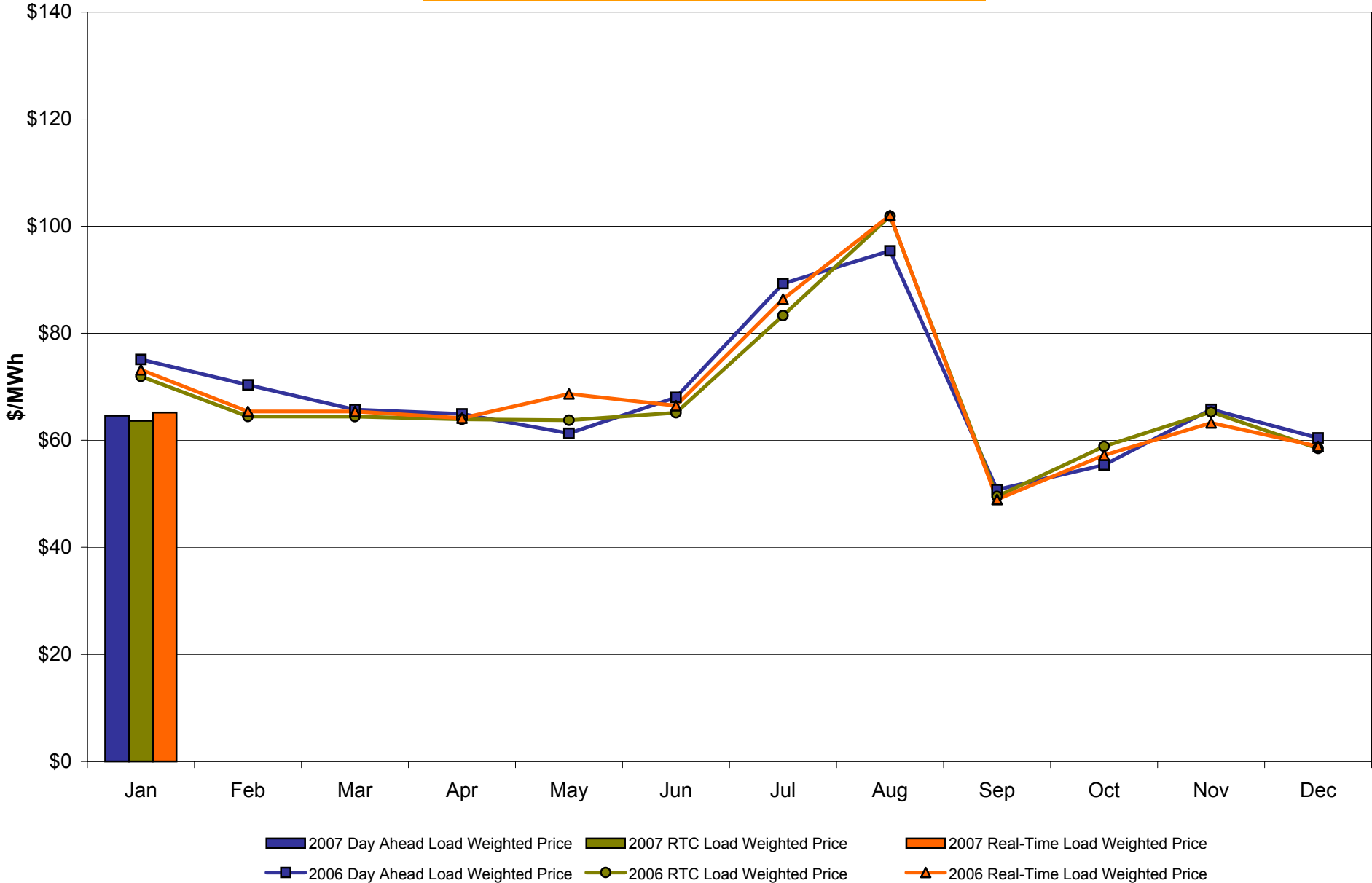

January 2007 Zonal LBMP Statistics for NYISO (\$/MWh)

| | <u>WEST Zone A</u> | <u>GENESEE Zone B</u> | <u>NORTH Zone D</u> | <u>CENTRAL Zone C</u> | <u>MOHAWK VALLEY Zone E</u> | <u>CAPITAL Zone F</u> | <u>HUDSON VALLEY Zone G</u> | <u>MILLWOOD Zone H</u> | <u>DUNWOODIE Zone I</u> | <u>NEW YORK CITY Zone J</u> | <u>LONG ISLAND Zone K</u> |
|------------------------------|------------------------------------|------------------------------------|-------------------------|-----------------------------------|--|---------------------------|-------------------------------------|----------------------------|-----------------------------|-------------------------------------|-----------------------------------|
| <u>DAY AHEAD LBMP</u> | | | | | | | | | | | |
| Unweighted Price * | 44.96 | 46.88 | 49.97 | 50.09 | 51.74 | 64.91 | 63.14 | 63.72 | 63.77 | 68.38 | 81.58 |
| Standard Deviation | 15.80 | 16.19 | 16.13 | 16.44 | 17.01 | 22.31 | 21.15 | 21.45 | 21.33 | 24.57 | 29.64 |
| <u>RTC LBMP</u> | | | | | | | | | | | |
| Unweighted Price * | 44.04 | 46.10 | 48.66 | 49.83 | 50.92 | 65.10 | 62.99 | 63.44 | 63.30 | 67.82 | 79.77 |
| Standard Deviation | 23.07 | 24.67 | 26.81 | 25.87 | 27.16 | 29.72 | 27.74 | 27.99 | 27.90 | 33.25 | 45.97 |
| <u>REAL TIME LBMP</u> | | | | | | | | | | | |
| Unweighted Price * | 43.51 | 45.54 | 47.61 | 48.92 | 49.91 | 65.15 | 62.72 | 63.18 | 63.04 | 70.97 | 83.05 |
| Standard Deviation | 25.32 | 27.01 | 28.96 | 27.82 | 29.24 | 35.30 | 31.77 | 32.10 | 31.99 | 48.04 | 58.82 |
| | <u>ONTARIO IESO Zone O</u> | <u>HYDRO QUEBEC Zone M</u> | <u>PJM Zone P</u> | <u>NEW ENGLAND Zone N</u> | <u>CROSS SOUND CABLE Controllable Line</u> | | | | | | |
| <u>DAY AHEAD LBMP</u> | | | | | | | | | | | |
| Unweighted Price * | 43.92 | 49.91 | 47.89 | 64.01 | 80.93 | | | | | | |
| Standard Deviation | 15.47 | 16.12 | 17.20 | 21.50 | 29.42 | | | | | | |
| <u>RTC LBMP</u> | | | | | | | | | | | |
| Unweighted Price * | 40.98 | 36.22 | 45.71 | 58.39 | 74.35 | | | | | | |
| Standard Deviation | 15.70 | 114.23 | 17.01 | 16.64 | 35.56 | | | | | | |
| <u>REAL TIME LBMP</u> | | | | | | | | | | | |
| Unweighted Price * | 42.08 | 45.78 | 47.32 | 63.10 | 80.64 | | | | | | |
| Standard Deviation | 24.43 | 26.55 | 25.62 | 32.33 | 51.81 | | | | | | |

* Straight zonal LBMP averages

West Zone A Monthly Average LBMP Prices 2006 - 2007

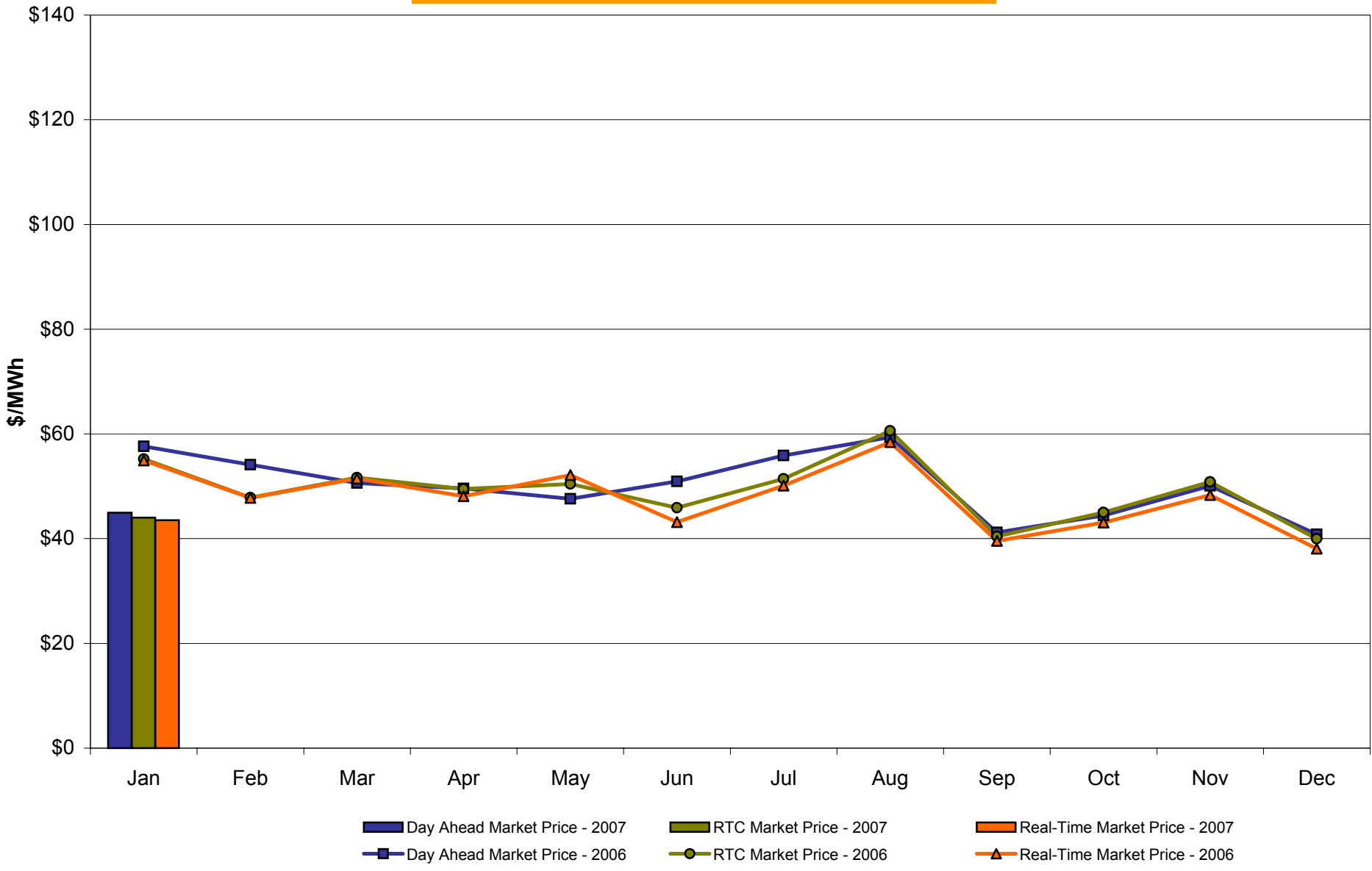

**Capital Zone F
Monthly Average LBMP Prices 2006 - 2007**

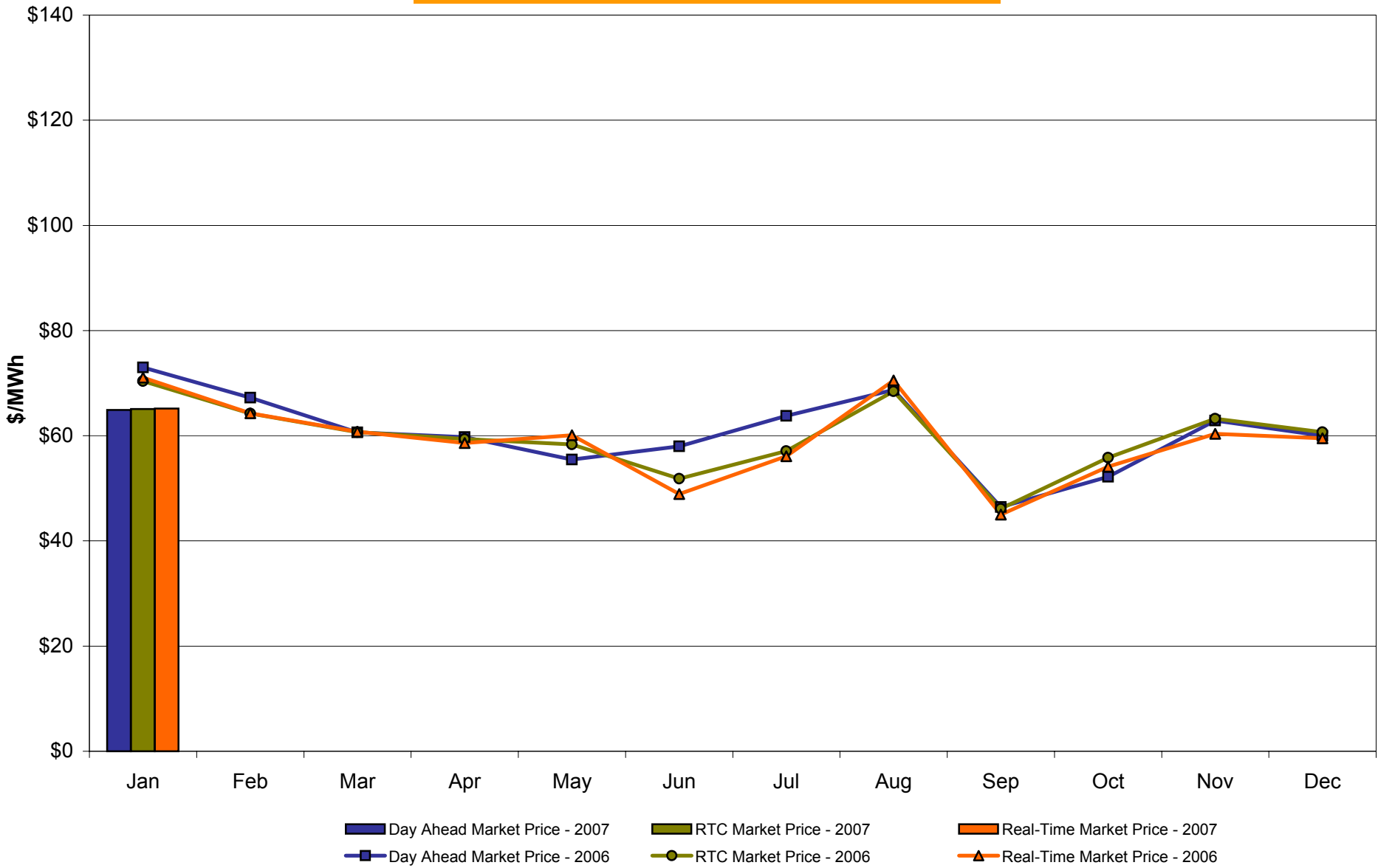

Hudson Valley Zone G Monthly Average LBMP Prices 2006 - 2007

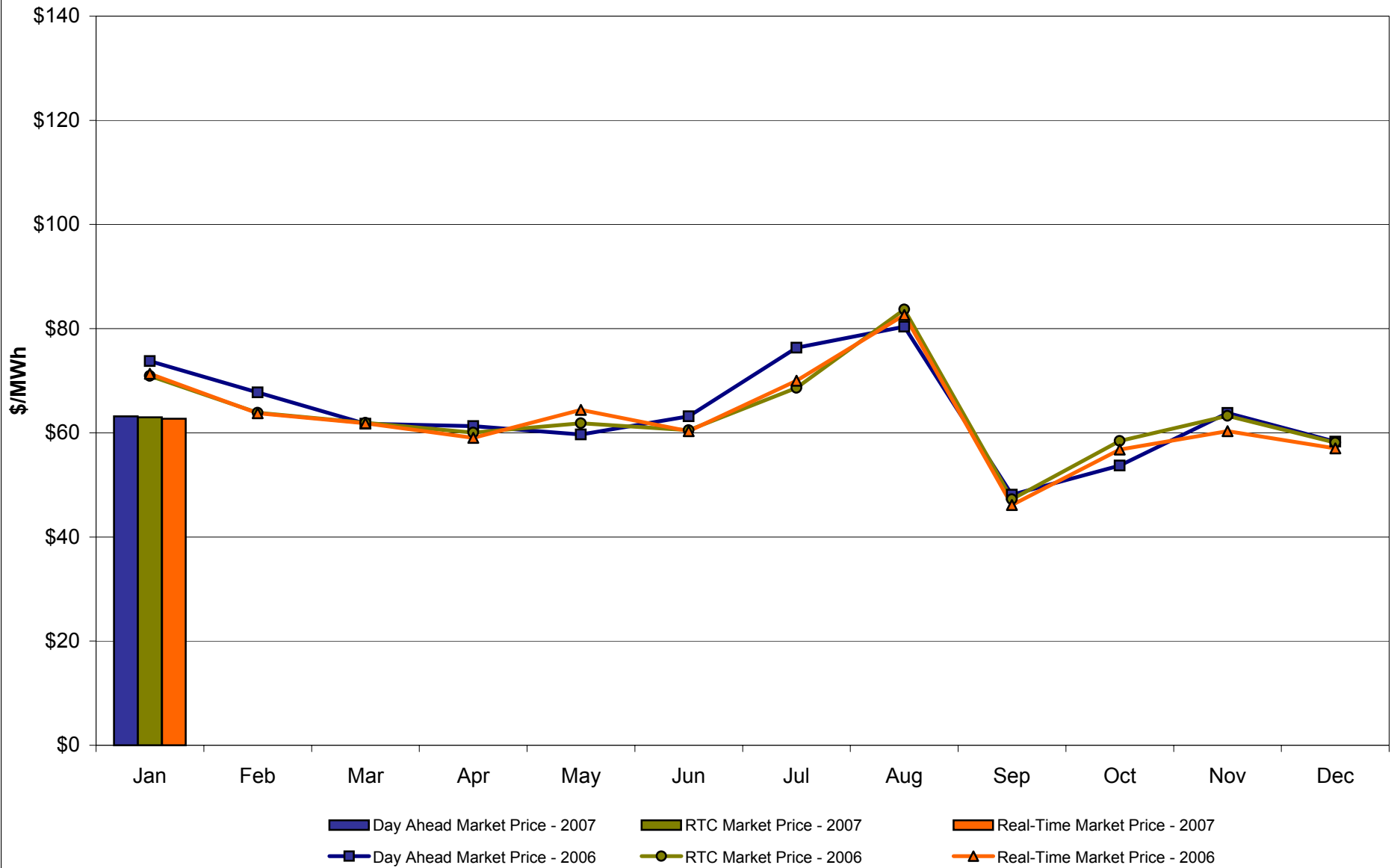

NYC Zone J Monthly Average LBMP Prices 2006 - 2007

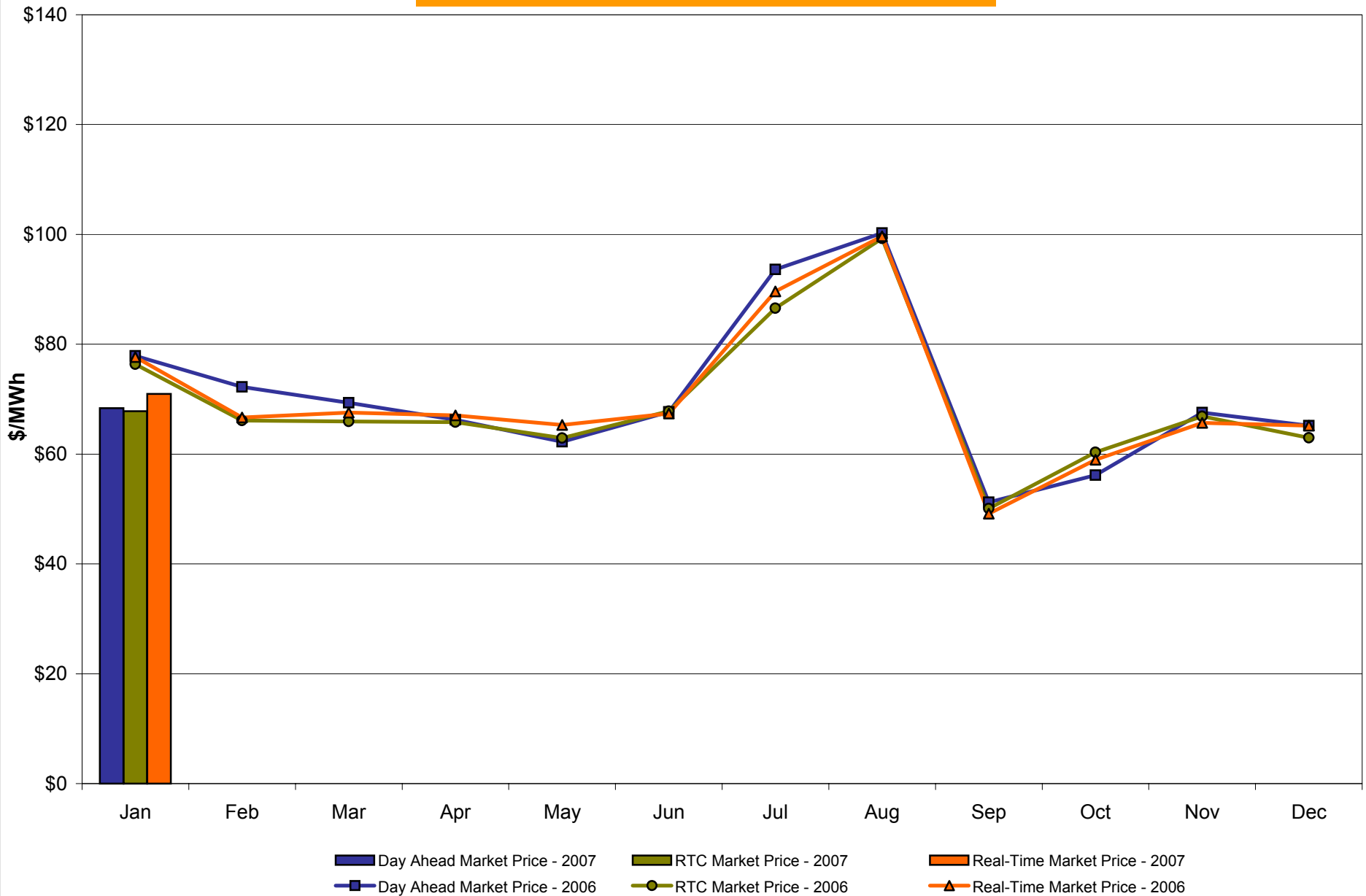

Long Island Zone K Monthly Average LBMP Prices 2006 - 2007

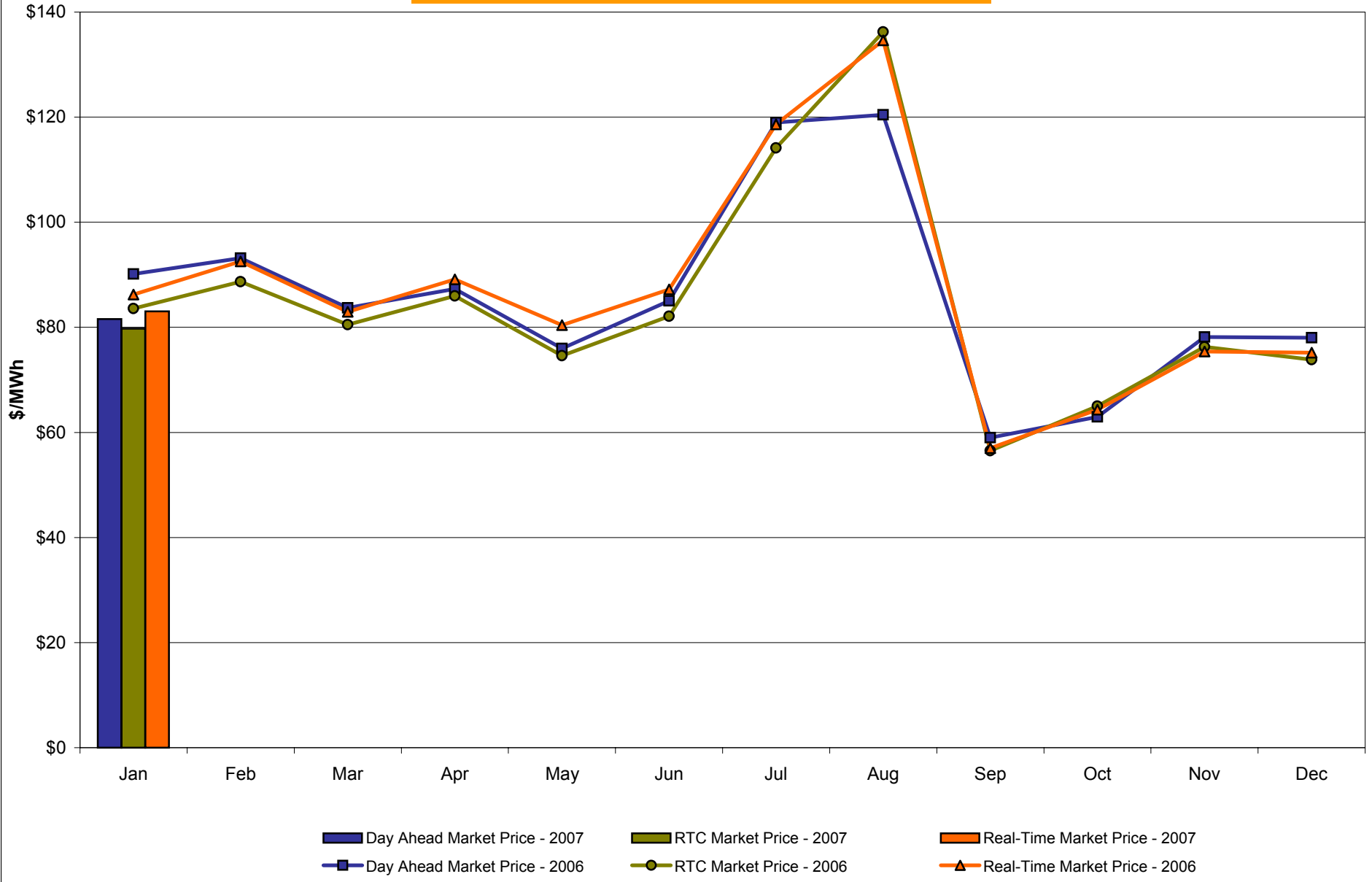

**DAM Zonal Unweighted Monthly Average LBMP Components
January 2007**

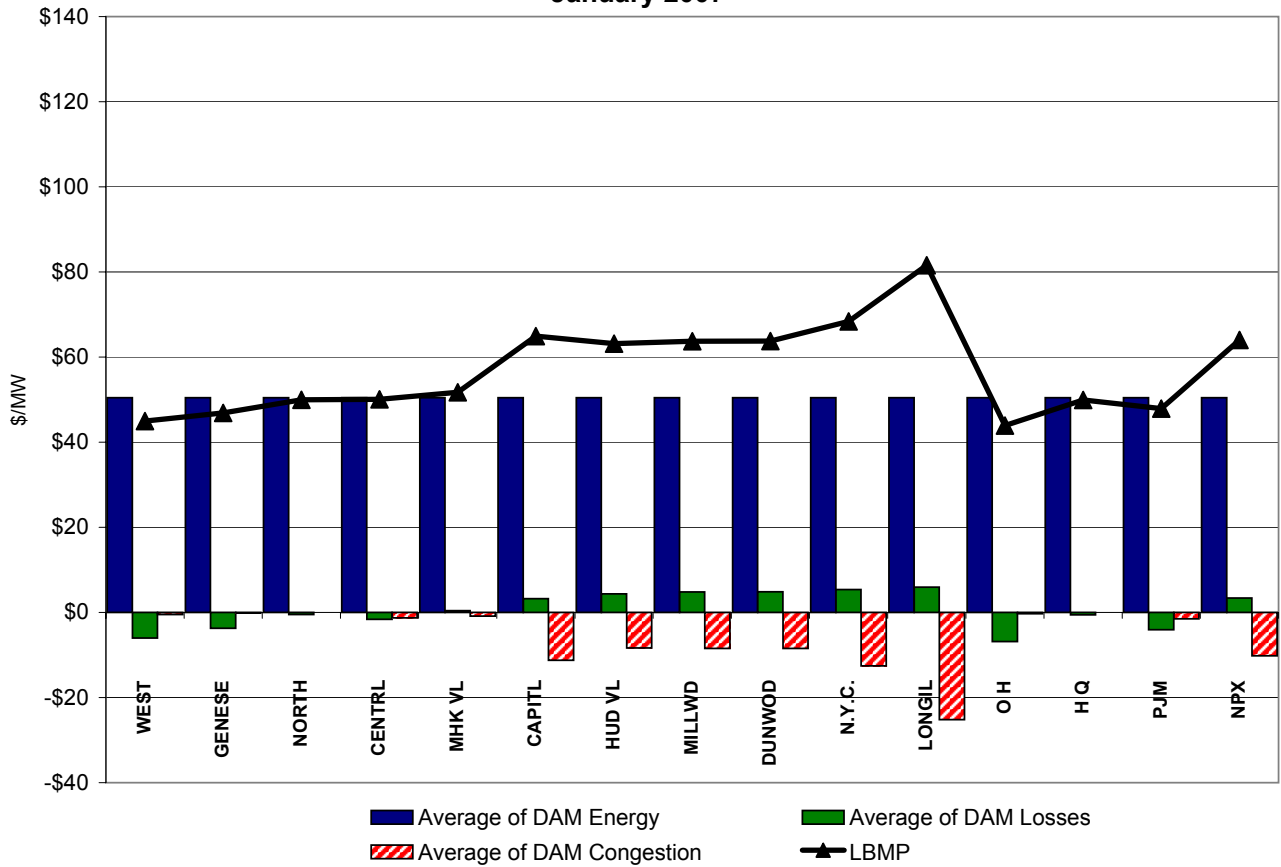

**RT Zonal Unweighted Monthly Average LBMP Components
January 2007**

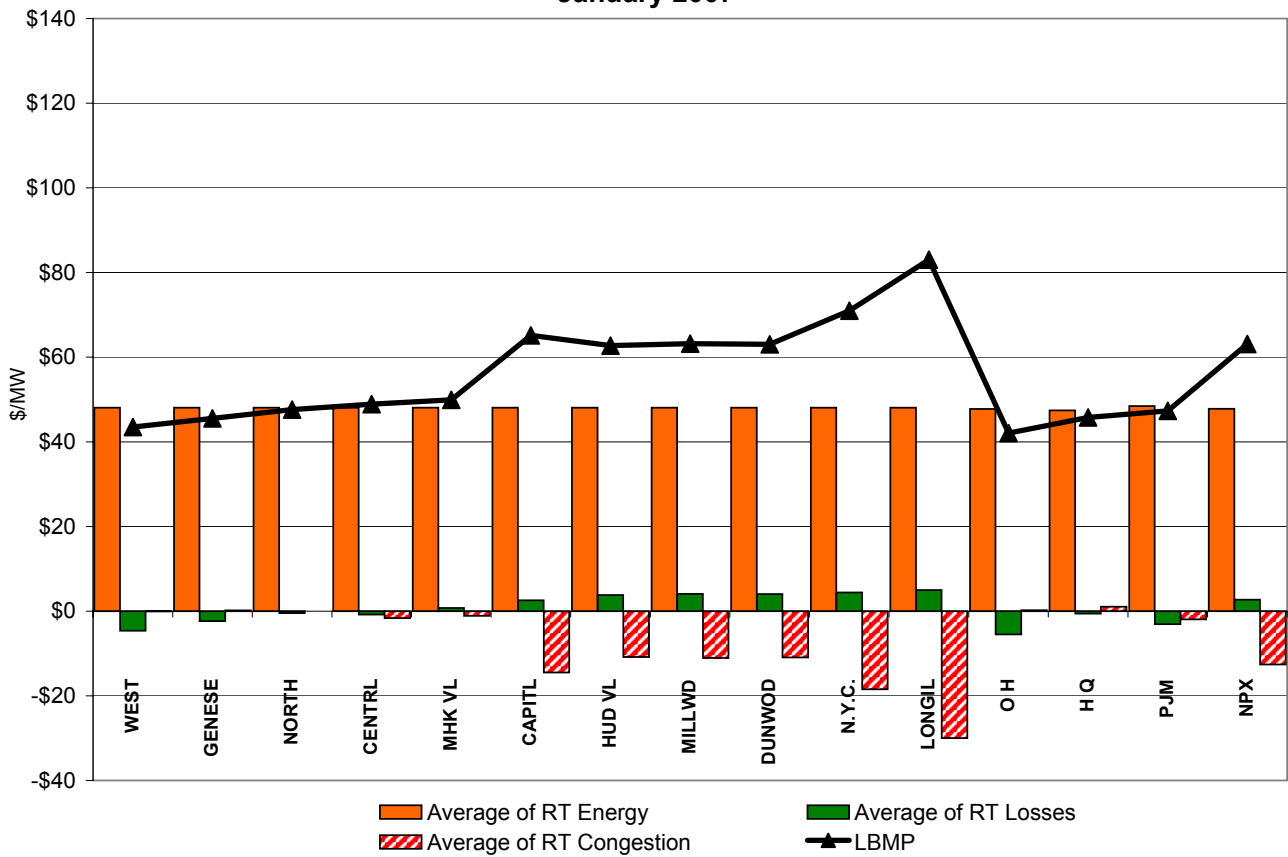

External Comparison ISO-New England

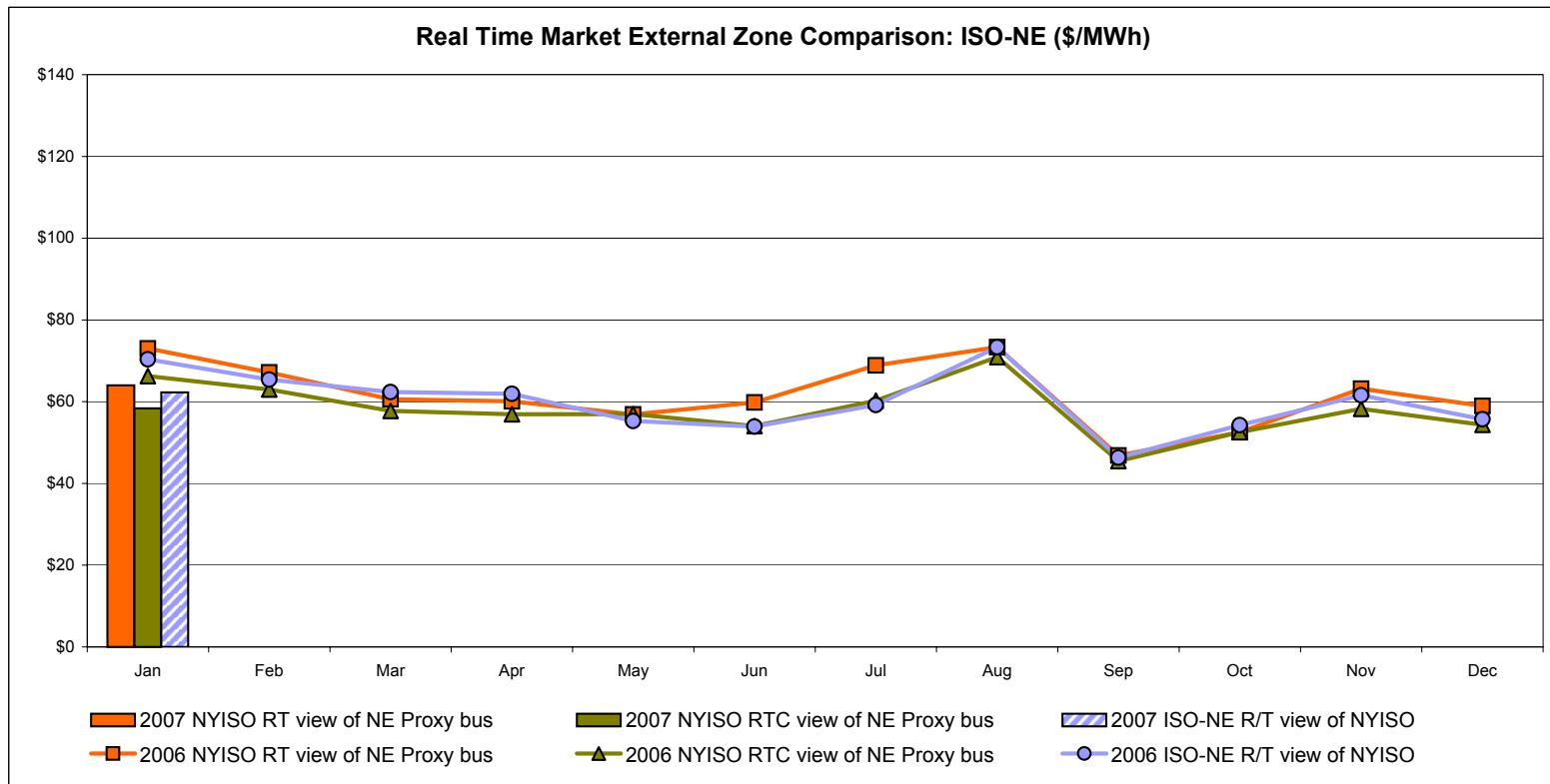
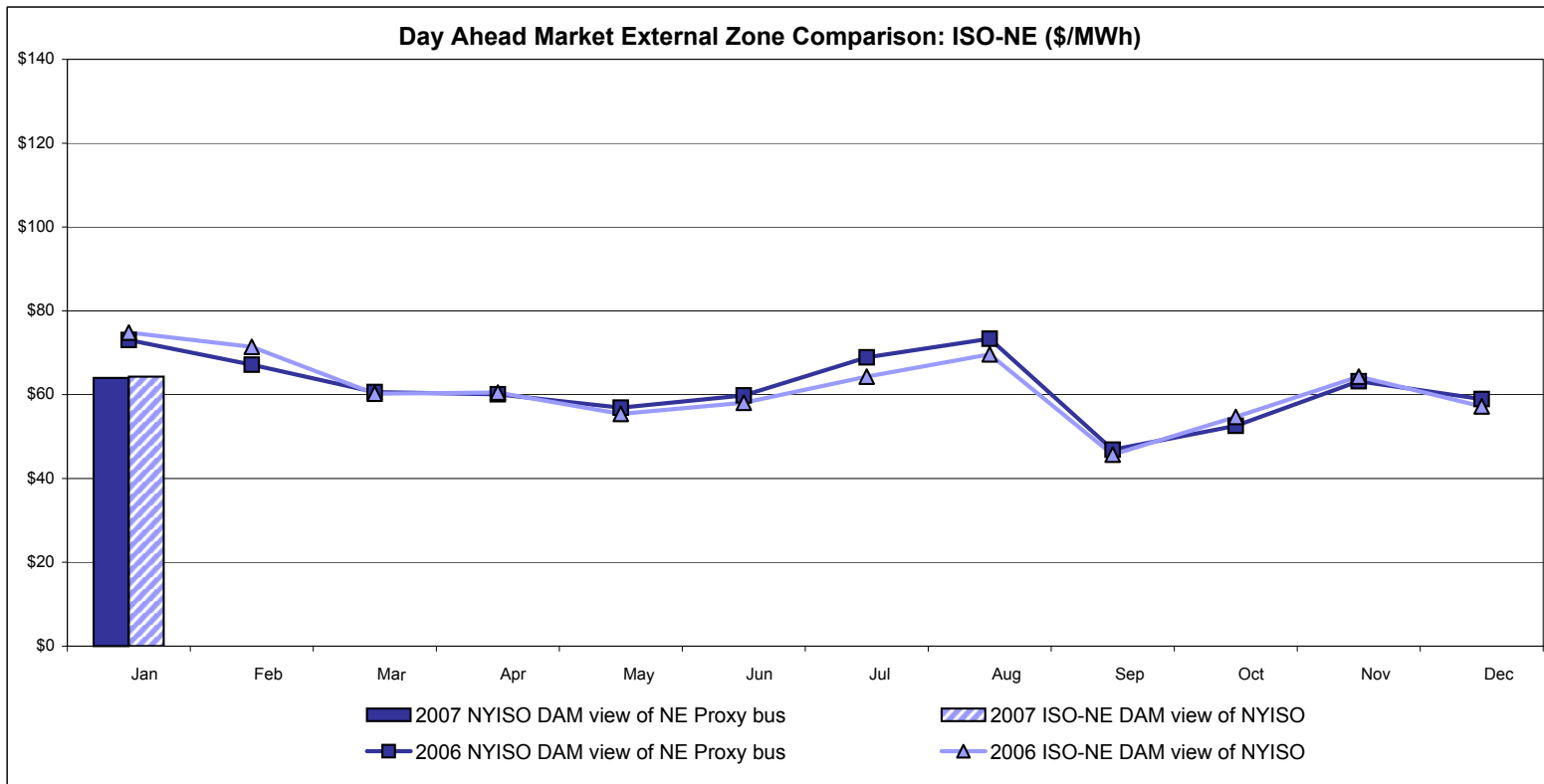

Note:
 ISO-NE Forecast is an advisory posting @ 18:00 day before.
 The DAM and R/T prices at the Roseton interface are used for ISO-NE.
 The DAM and R/T prices at the SandyPond interface are used for NYISO.

External Comparison PJM

Day Ahead Market External Zone Comparison - PJM (\$/MWh)

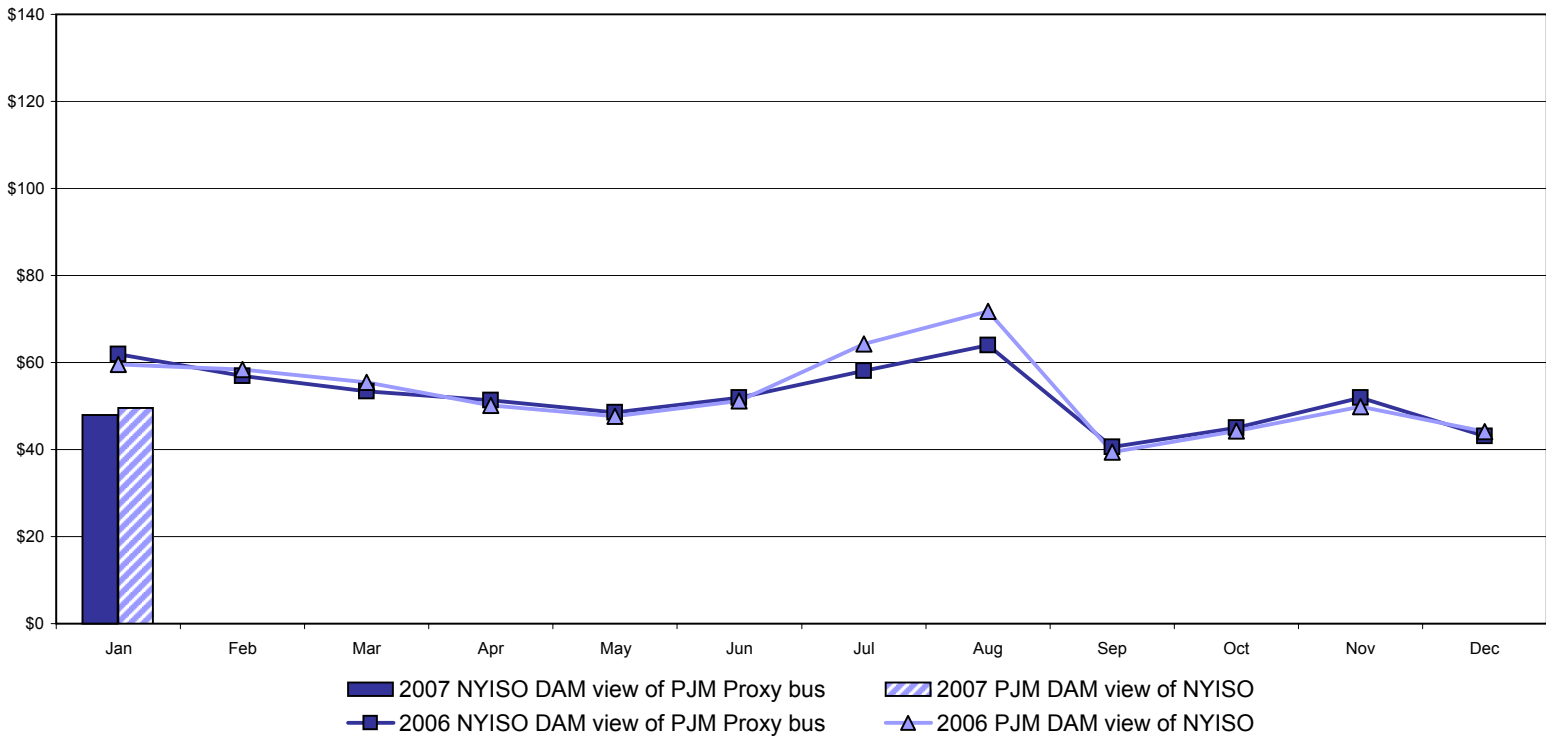

Real Time Market External Zone Comparison - PJM (\$/MWh)

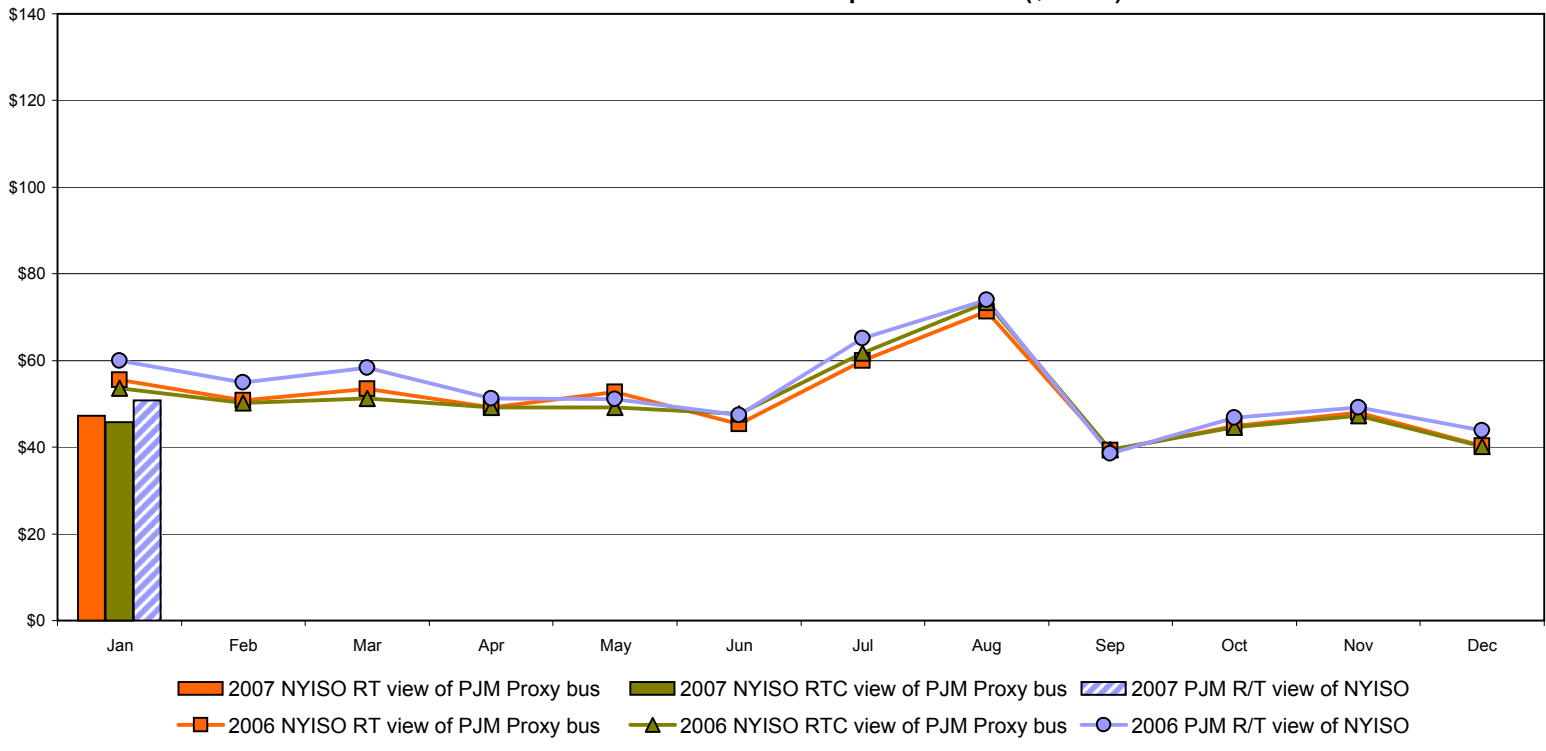

External Comparison Ontario IESO

Day Ahead Market External Zone Comparison - Ontario IESO (\$/MWh)

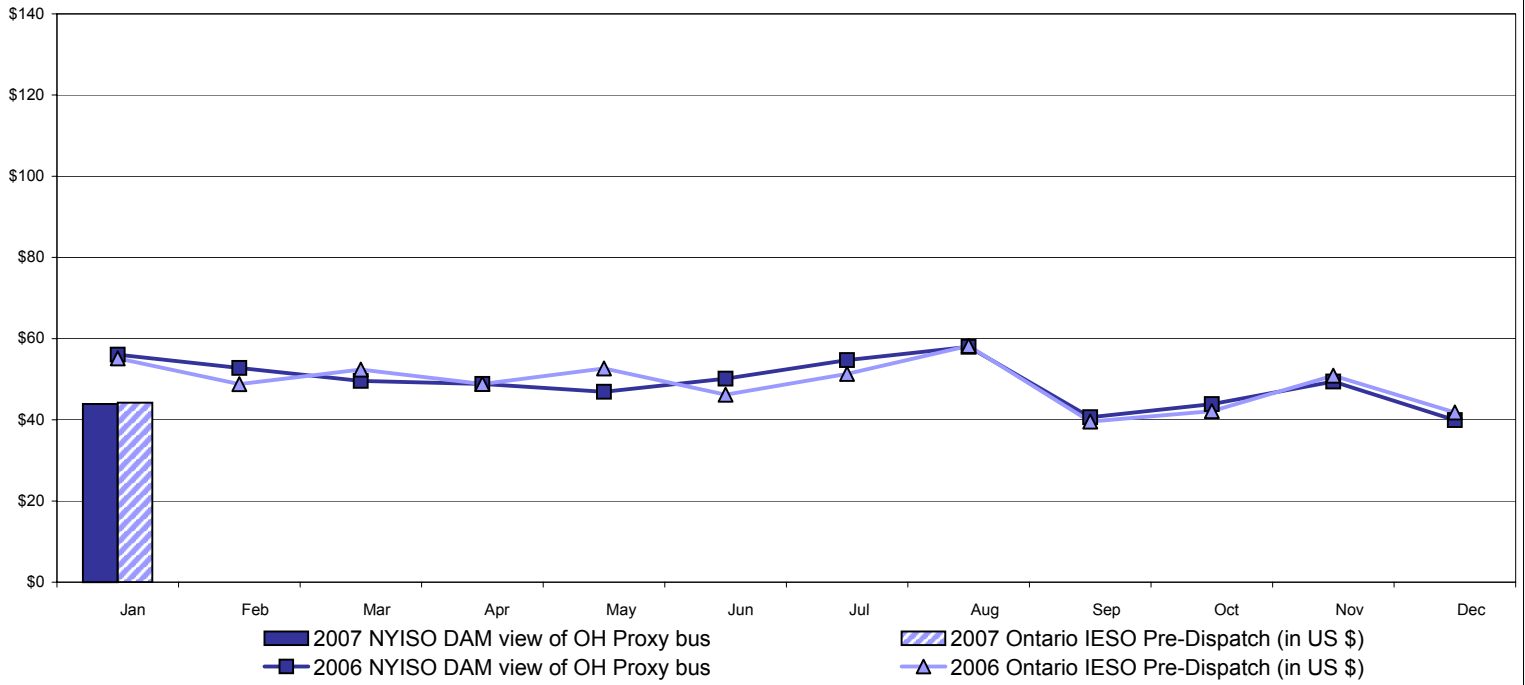

Real Time Market External Zone Comparison - Ontario IESO (\$/MWh)

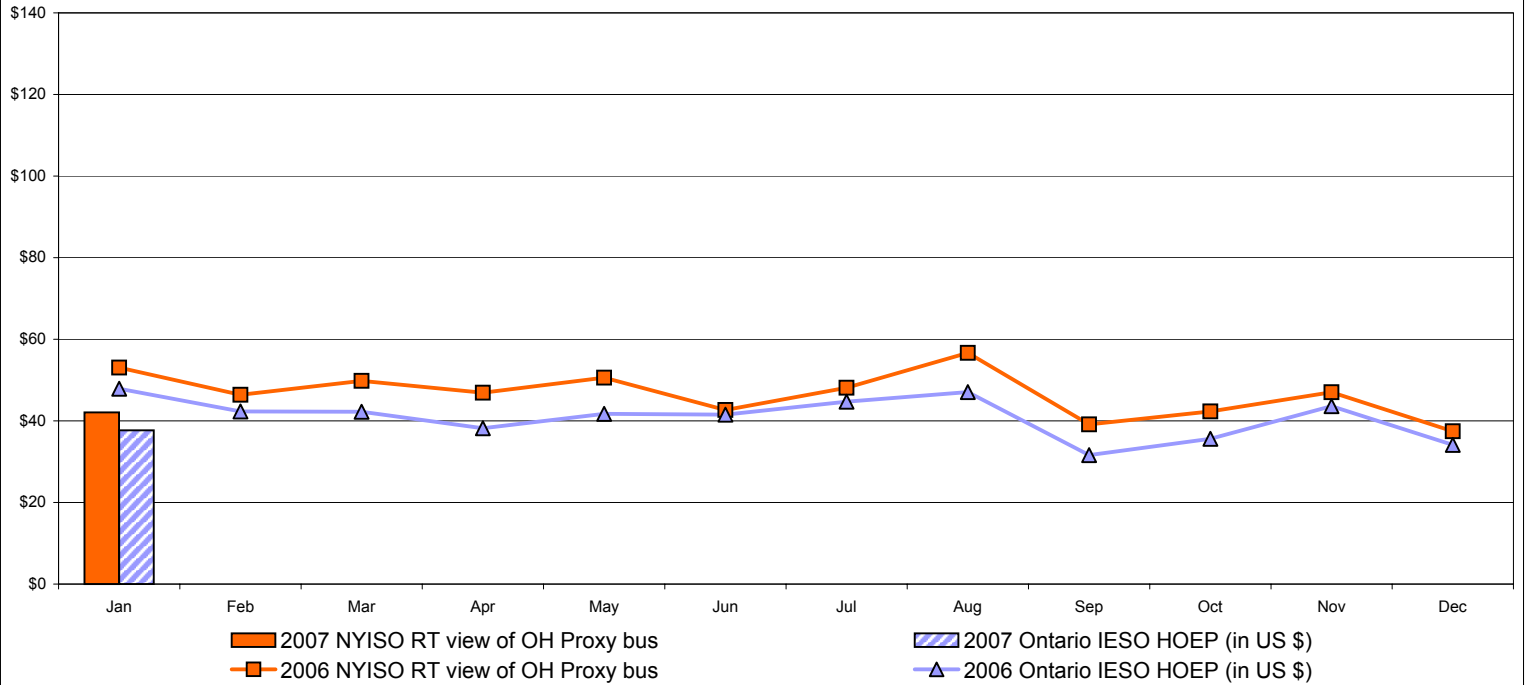

Notes: Exchange factor used for January 2007 was .85 to US \$
 HOEP: Hourly Ontario Energy Price
 Pre-Dispatch: Projected Energy Price

External Controllable Line: Cross Sound Cable (New England)

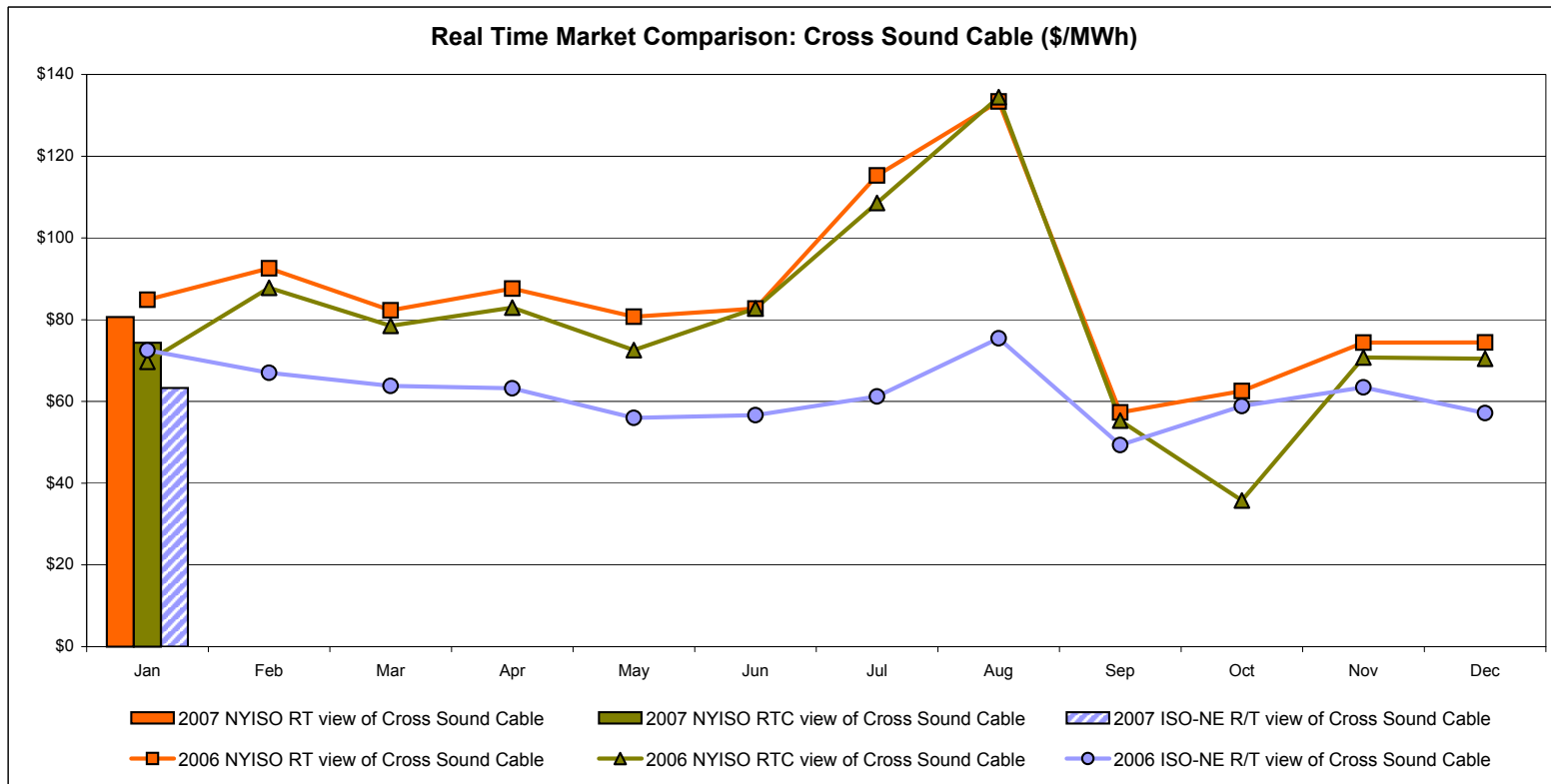
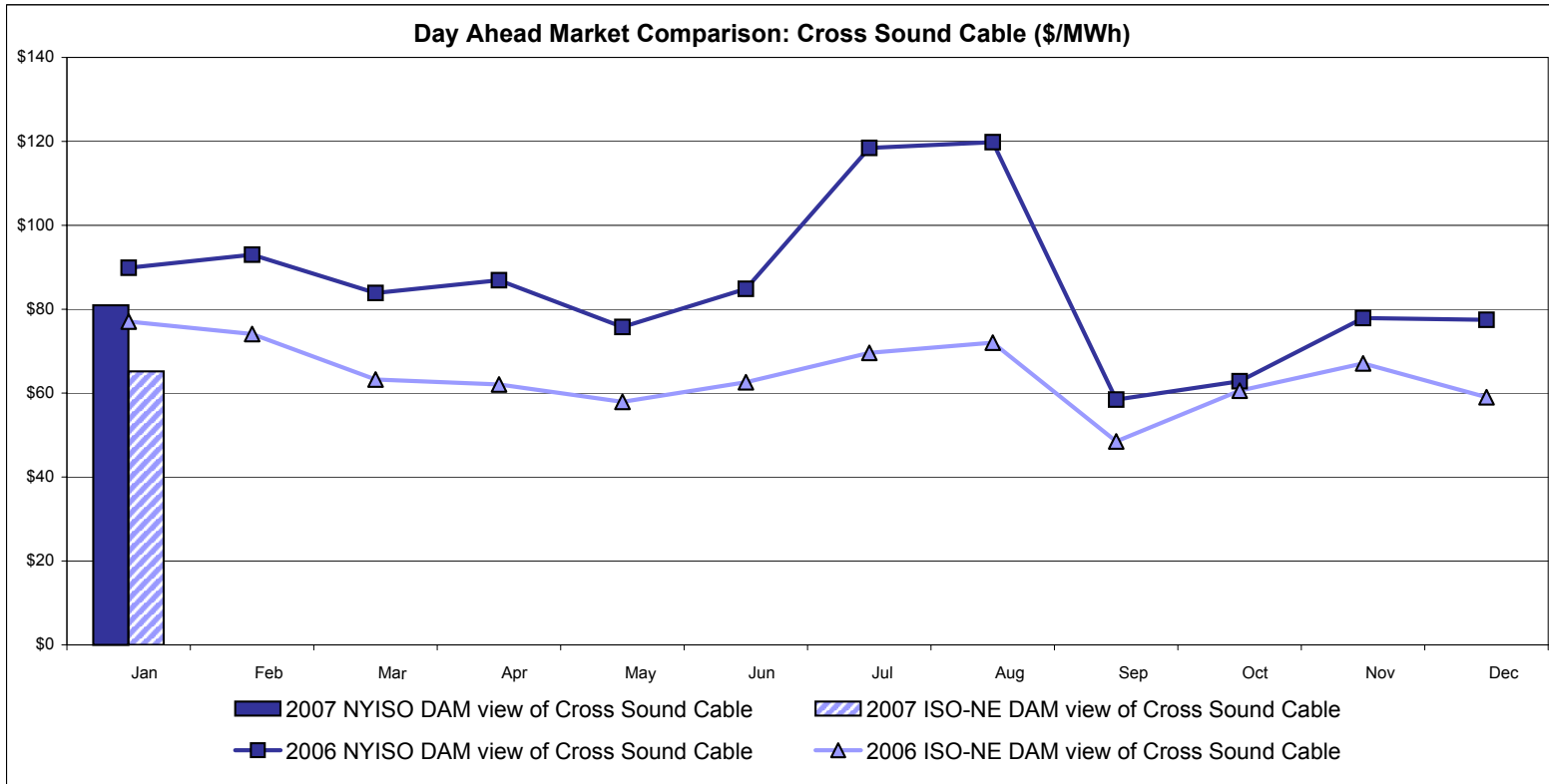

Note:
 ISO-NE Forecast is an advisory posting @ 18:00 day before.
 The DAM and R/T prices at the Shorham138 99 interface are used for ISO-NE.
 The DAM and R/T prices at the CSC interface are used for NYISO.

NYISO Real Time Price Correction Statistics

| 2007 | | <u>January</u> | <u>February</u> | <u>March</u> | <u>April</u> | <u>May</u> | <u>June</u> | <u>July</u> | <u>August</u> | <u>September</u> | <u>October</u> | <u>November</u> | <u>December</u> |
|--|--------------|----------------|-----------------|--------------|--------------|------------|-------------|-------------|---------------|------------------|----------------|-----------------|-----------------|
| <u>Hour Corrections</u> | | | | | | | | | | | | | |
| Number of hours with corrections | in the month | 19 | | | | | | | | | | | |
| Number of hours | in the month | 744 | | | | | | | | | | | |
| % of hours with corrections | in the month | 2.55% | | | | | | | | | | | |
| % of hours with corrections | year-to-date | 2.55% | | | | | | | | | | | |
| <u>Interval Corrections</u> | | | | | | | | | | | | | |
| Number of intervals corrected | in the month | 44 | | | | | | | | | | | |
| Number of intervals | in the month | 8,954 | | | | | | | | | | | |
| % of intervals corrected | in the month | 0.49% | | | | | | | | | | | |
| % of intervals corrected | year-to-date | 0.49% | | | | | | | | | | | |
| <u>Hours Reserved</u> | | | | | | | | | | | | | |
| Number of hours reserved | in the month | 34 | | | | | | | | | | | |
| Number of hours | in the month | 744 | | | | | | | | | | | |
| % of hours reserved | in the month | 4.57% | | | | | | | | | | | |
| % of hours reserved | year-to-date | 4.57% | | | | | | | | | | | |
| <u>Days to Correction *</u> | | | | | | | | | | | | | |
| Avg. number of days to correction | in the month | 0.83 | | | | | | | | | | | |
| Avg. number of days to correction | year-to-date | 0.83 | | | | | | | | | | | |
| <u>Days Without Corrections</u> | | | | | | | | | | | | | |
| Days without corrections | in the month | 19 | | | | | | | | | | | |
| Days without corrections | year-to-date | 19 | | | | | | | | | | | |
| 2006 | | <u>January</u> | <u>February</u> | <u>March</u> | <u>April</u> | <u>May</u> | <u>June</u> | <u>July</u> | <u>August</u> | <u>September</u> | <u>October</u> | <u>November</u> | <u>December</u> |
| <u>Hour Corrections</u> | | | | | | | | | | | | | |
| Number of hours with corrections | in the month | 20 | 22 | 11 | 11 | 21 | 46 | 39 | 20 | 33 | 14 | 27 | 7 |
| Number of hours | in the month | 744 | 672 | 744 | 720 | 744 | 720 | 744 | 744 | 720 | 744 | 720 | 744 |
| % of hours with corrections | in the month | 2.69% | 3.27% | 1.48% | 1.53% | 2.82% | 6.39% | 5.24% | 2.69% | 4.58% | 1.88% | 3.75% | 0.94% |
| % of hours with corrections | year-to-date | 2.69% | 2.97% | 2.45% | 2.22% | 2.35% | 3.02% | 3.34% | 3.26% | 3.40% | 3.25% | 3.29% | 3.09% |
| <u>Interval Corrections</u> | | | | | | | | | | | | | |
| Number of intervals corrected | in the month | 54 | 112 | 33 | 27 | 51 | 107 | 92 | 31 | 63 | 30 | 235 | 14 |
| Number of intervals | in the month | 9,004 | 8,129 | 9,035 | 8,779 | 9,037 | 8,742 | 9,083 | 9,088 | 8,776 | 9,021 | 8,700 | 8,916 |
| % of intervals corrected | in the month | 0.60% | 1.38% | 0.37% | 0.31% | 0.56% | 1.22% | 1.01% | 0.34% | 0.72% | 0.33% | 2.70% | 0.16% |
| % of intervals corrected | year-to-date | 0.60% | 0.97% | 0.76% | 0.65% | 0.63% | 0.73% | 0.77% | 0.72% | 0.72% | 0.68% | 0.86% | 0.80% |
| <u>Hours Reserved</u> | | | | | | | | | | | | | |
| Number of hours reserved | in the month | 41 | 43 | 26 | 18 | 36 | 61 | 54 | 33 | 35 | 22 | 33 | 10 |
| Number of hours | in the month | 744 | 672 | 744 | 720 | 744 | 720 | 744 | 744 | 720 | 744 | 720 | 744 |
| % of hours reserved | in the month | 5.51% | 6.40% | 3.49% | 2.50% | 4.84% | 8.47% | 7.26% | 4.44% | 4.86% | 2.96% | 4.58% | 1.34% |
| % of hours reserved | year-to-date | 5.51% | 5.93% | 5.09% | 4.44% | 4.53% | 5.18% | 5.48% | 5.35% | 5.30% | 5.06% | 5.01% | 4.70% |
| <u>Days to Correction *</u> | | | | | | | | | | | | | |
| Avg. number of days to correction | in the month | 2.58 | 1.90 | 2.14 | 1.30 | 2.00 | 2.20 | 3.28 | 1.82 | 1.30 | 1.88 | 0.29 | 0.80 |
| Avg. number of days to correction | year-to-date | 2.58 | 2.27 | 2.24 | 2.00 | 2.00 | 2.05 | 2.32 | 2.26 | 2.17 | 2.14 | 2.03 | 1.98 |
| <u>Days Without Corrections</u> | | | | | | | | | | | | | |
| Days without corrections | in the month | 19 | 18 | 24 | 20 | 21 | 15 | 13 | 20 | 20 | 23 | 23 | 26 |
| Days without corrections | year-to-date | 19 | 37 | 61 | 81 | 102 | 117 | 130 | 150 | 170 | 193 | 216 | 242 |

* Calendar days from reservation date.

Percentage of Real-Time Corrections

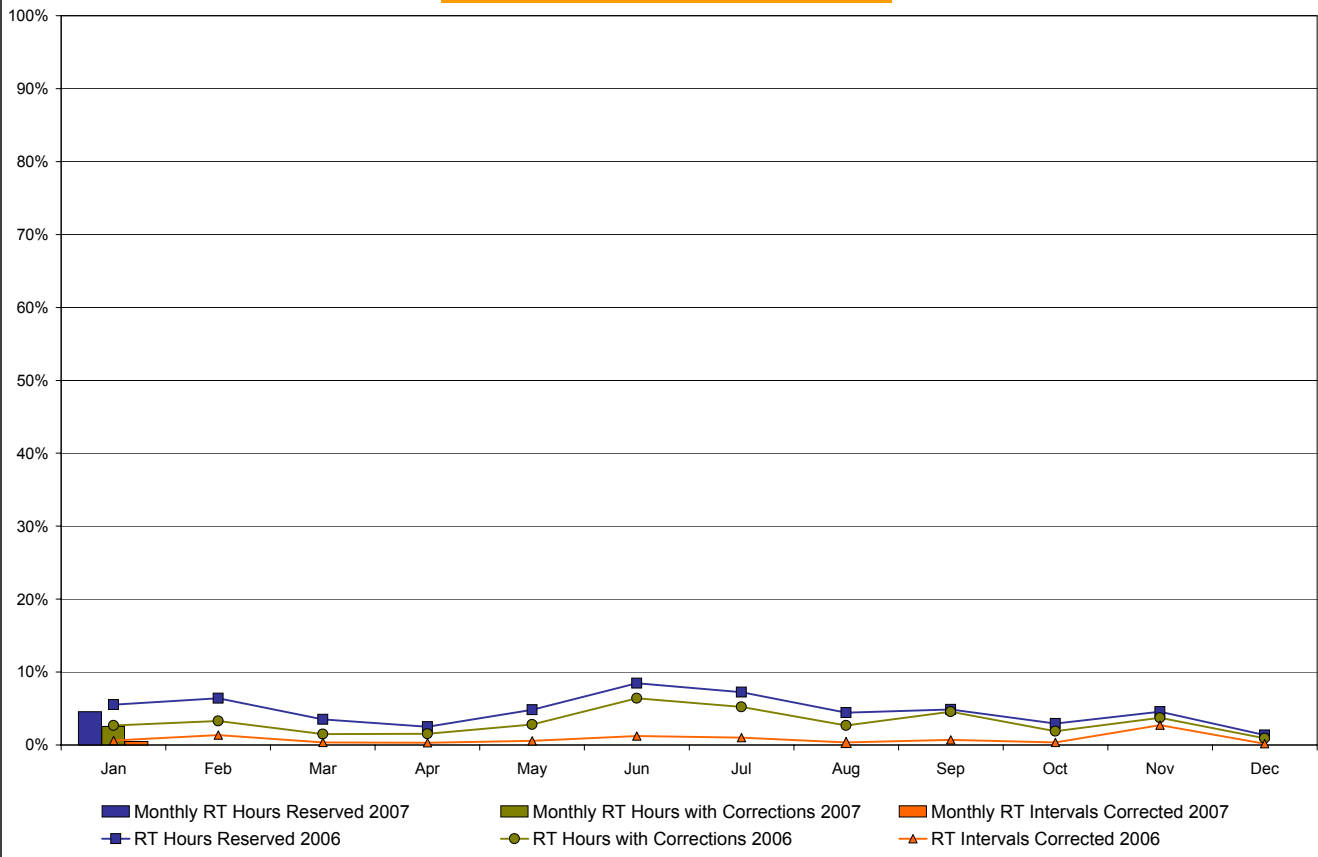

Annual average time period for making Price Corrections (from reservation date) *

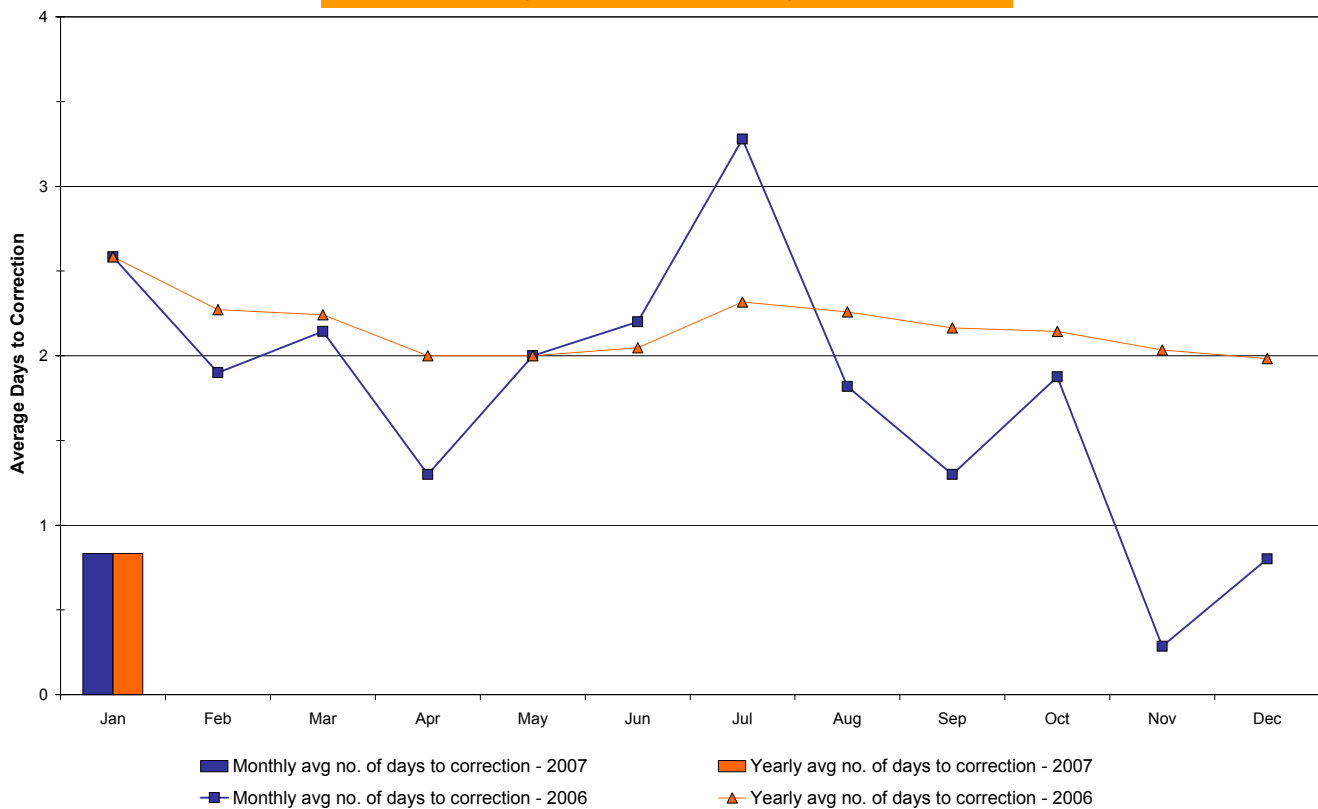

* Calendar days from reservation date.

**NYISO Virtual Trading
Average MWh per day**

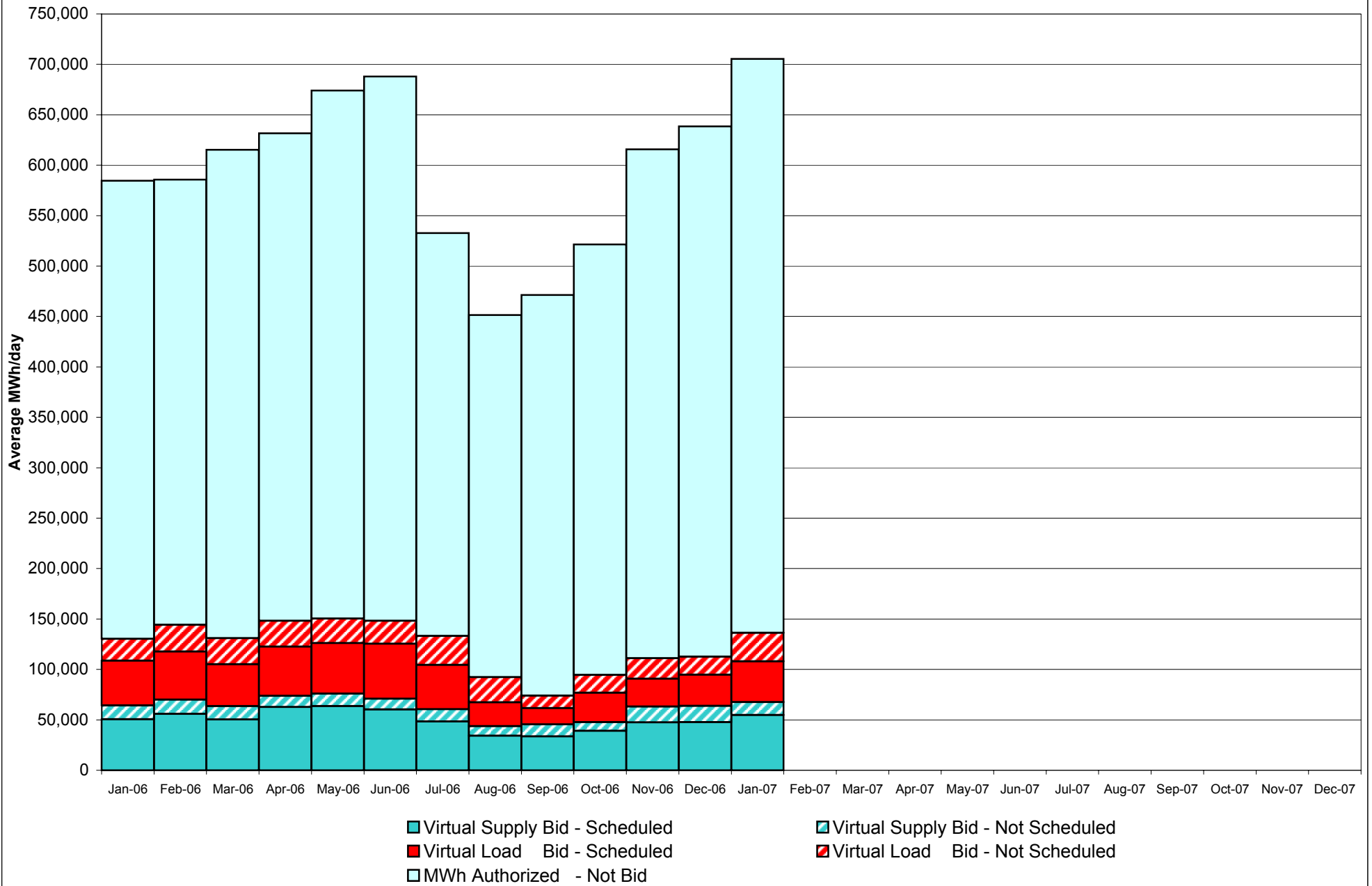

Virtual Load and Supply Zonal Statistics January 2007

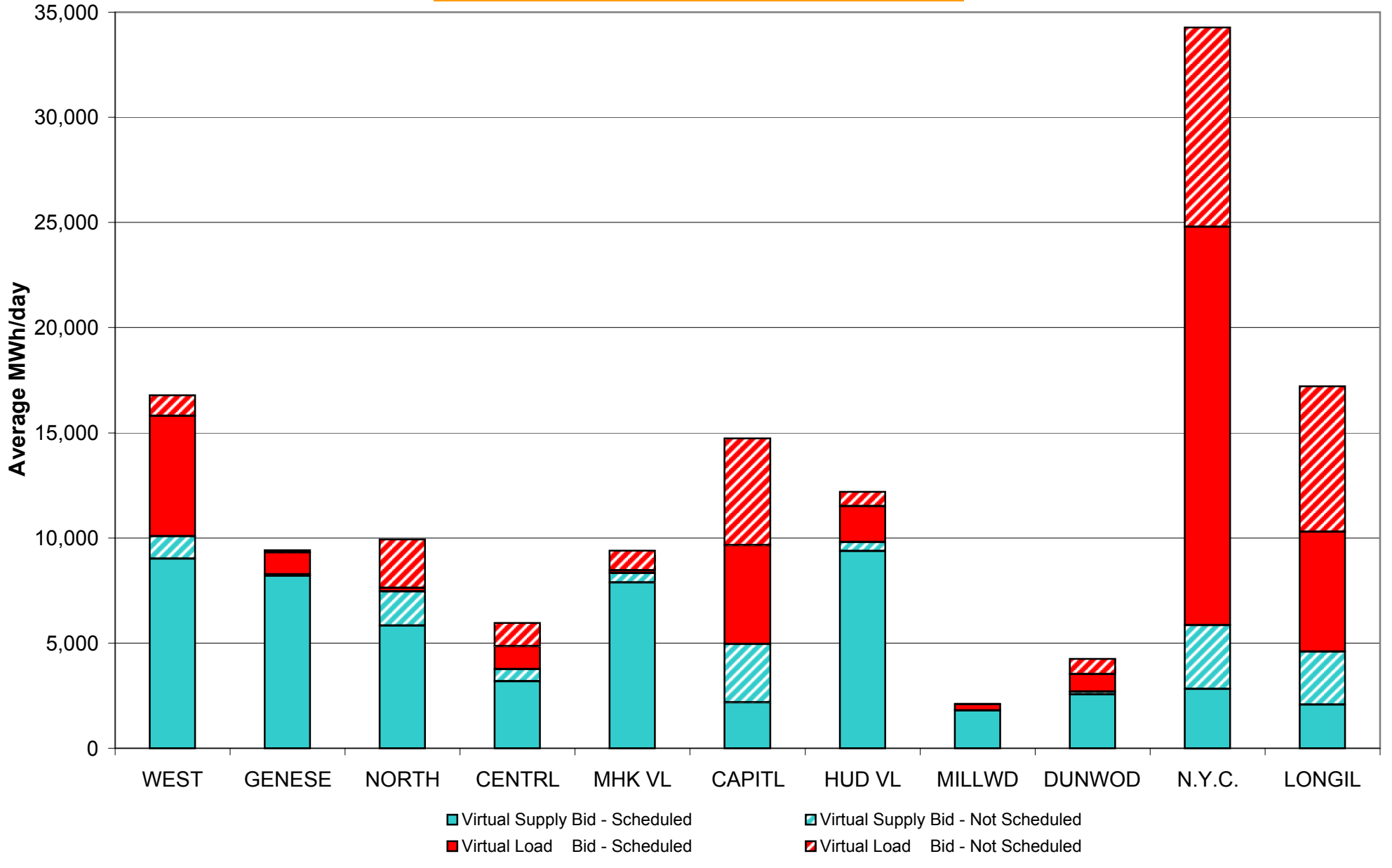

Virtual Load and Supply Zonal Statistics (Average MWh/day) - 2007

| | | Virtual Load Bid | | Virtual Supply Bid | | | | Virtual Load Bid | | Virtual Supply Bid | | | | Virtual Load Bid | | Virtual Supply Bid | |
|--------|--------|------------------|---------------|--------------------|---------------|--------|--------|------------------|---------------|--------------------|---------------|--------|--------|------------------|---------------|--------------------|---------------|
| Zone | Date | Scheduled | Not Scheduled | Scheduled | Not Scheduled | Zone | Date | Scheduled | Not Scheduled | Scheduled | Not Scheduled | Zone | Date | Scheduled | Not Scheduled | Scheduled | Not Scheduled |
| WEST | Jan-07 | 5,737 | 974 | 9,006 | 1,063 | MHK VL | Jan-07 | 125 | 952 | 7,872 | 450 | DUNWOD | Jan-07 | 838 | 728 | 2,560 | 131 |
| | Feb-07 | | | | | | Feb-07 | | | | | | Feb-07 | | | | |
| | Mar-07 | | | | | | Mar-07 | | | | | | Mar-07 | | | | |
| | Apr-07 | | | | | | Apr-07 | | | | | | Apr-07 | | | | |
| | May-07 | | | | | | May-07 | | | | | | May-07 | | | | |
| | Jun-07 | | | | | | Jun-07 | | | | | | Jun-07 | | | | |
| | Jul-07 | | | | | | Jul-07 | | | | | | Jul-07 | | | | |
| | Aug-07 | | | | | | Aug-07 | | | | | | Aug-07 | | | | |
| | Sep-07 | | | | | | Sep-07 | | | | | | Sep-07 | | | | |
| | Oct-07 | | | | | | Oct-07 | | | | | | Oct-07 | | | | |
| | Nov-07 | | | | | | Nov-07 | | | | | | Nov-07 | | | | |
| | Dec-07 | | | | | | Dec-07 | | | | | | Dec-07 | | | | |
| GENESE | Jan-07 | 1,034 | 109 | 8,201 | 68 | CAPITL | Jan-07 | 4,704 | 5,082 | 2,189 | 2,757 | N.Y.C. | Jan-07 | 18,957 | 9,471 | 2,811 | 3,033 |
| | Feb-07 | | | | | | Feb-07 | | | | | | Feb-07 | | | | |
| | Mar-07 | | | | | | Mar-07 | | | | | | Mar-07 | | | | |
| | Apr-07 | | | | | | Apr-07 | | | | | | Apr-07 | | | | |
| | May-07 | | | | | | May-07 | | | | | | May-07 | | | | |
| | Jun-07 | | | | | | Jun-07 | | | | | | Jun-07 | | | | |
| | Jul-07 | | | | | | Jul-07 | | | | | | Jul-07 | | | | |
| | Aug-07 | | | | | | Aug-07 | | | | | | Aug-07 | | | | |
| | Sep-07 | | | | | | Sep-07 | | | | | | Sep-07 | | | | |
| | Oct-07 | | | | | | Oct-07 | | | | | | Oct-07 | | | | |
| | Nov-07 | | | | | | Nov-07 | | | | | | Nov-07 | | | | |
| | Dec-07 | | | | | | Dec-07 | | | | | | Dec-07 | | | | |
| NORTH | Jan-07 | 176 | 2,309 | 5,826 | 1,619 | HUD VL | Jan-07 | 1,714 | 668 | 9,364 | 440 | LONGIL | Jan-07 | 5,703 | 6,929 | 2,063 | 2,518 |
| | Feb-07 | | | | | | Feb-07 | | | | | | Feb-07 | | | | |
| | Mar-07 | | | | | | Mar-07 | | | | | | Mar-07 | | | | |
| | Apr-07 | | | | | | Apr-07 | | | | | | Apr-07 | | | | |
| | May-07 | | | | | | May-07 | | | | | | May-07 | | | | |
| | Jun-07 | | | | | | Jun-07 | | | | | | Jun-07 | | | | |
| | Jul-07 | | | | | | Jul-07 | | | | | | Jul-07 | | | | |
| | Aug-07 | | | | | | Aug-07 | | | | | | Aug-07 | | | | |
| | Sep-07 | | | | | | Sep-07 | | | | | | Sep-07 | | | | |
| | Oct-07 | | | | | | Oct-07 | | | | | | Oct-07 | | | | |
| | Nov-07 | | | | | | Nov-07 | | | | | | Nov-07 | | | | |
| | Dec-07 | | | | | | Dec-07 | | | | | | Dec-07 | | | | |
| CENTRL | Jan-07 | 1,085 | 1,116 | 3,185 | 568 | MILLWD | Jan-07 | 313 | 17 | 1,787 | 2 | NYISO | Jan-07 | 40,385 | 28,353 | 54,863 | 12,649 |
| | Feb-07 | | | | | | Feb-07 | | | | | | Feb-07 | | | | |
| | Mar-07 | | | | | | Mar-07 | | | | | | Mar-07 | | | | |
| | Apr-07 | | | | | | Apr-07 | | | | | | Apr-07 | | | | |
| | May-07 | | | | | | May-07 | | | | | | May-07 | | | | |
| | Jun-07 | | | | | | Jun-07 | | | | | | Jun-07 | | | | |
| | Jul-07 | | | | | | Jul-07 | | | | | | Jul-07 | | | | |
| | Aug-07 | | | | | | Aug-07 | | | | | | Aug-07 | | | | |
| | Sep-07 | | | | | | Sep-07 | | | | | | Sep-07 | | | | |
| | Oct-07 | | | | | | Oct-07 | | | | | | Oct-07 | | | | |
| | Nov-07 | | | | | | Nov-07 | | | | | | Nov-07 | | | | |
| | Dec-07 | | | | | | Dec-07 | | | | | | Dec-07 | | | | |

NYISO Multi Hour Block Transactions Monthly Total MWh

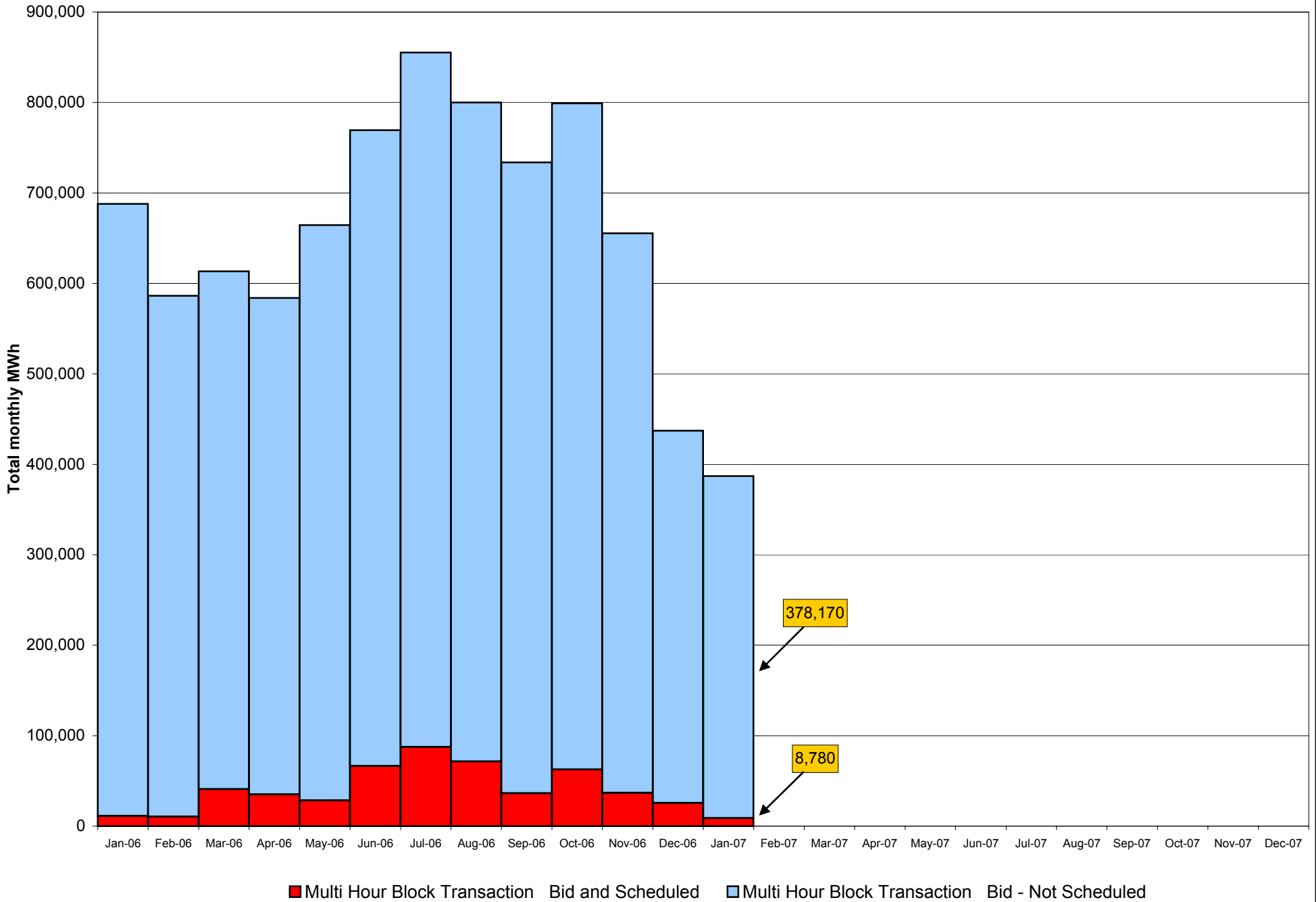

NYISO Monthly Average Ancillary Service Prices Day Ahead Market 2006 - 2007

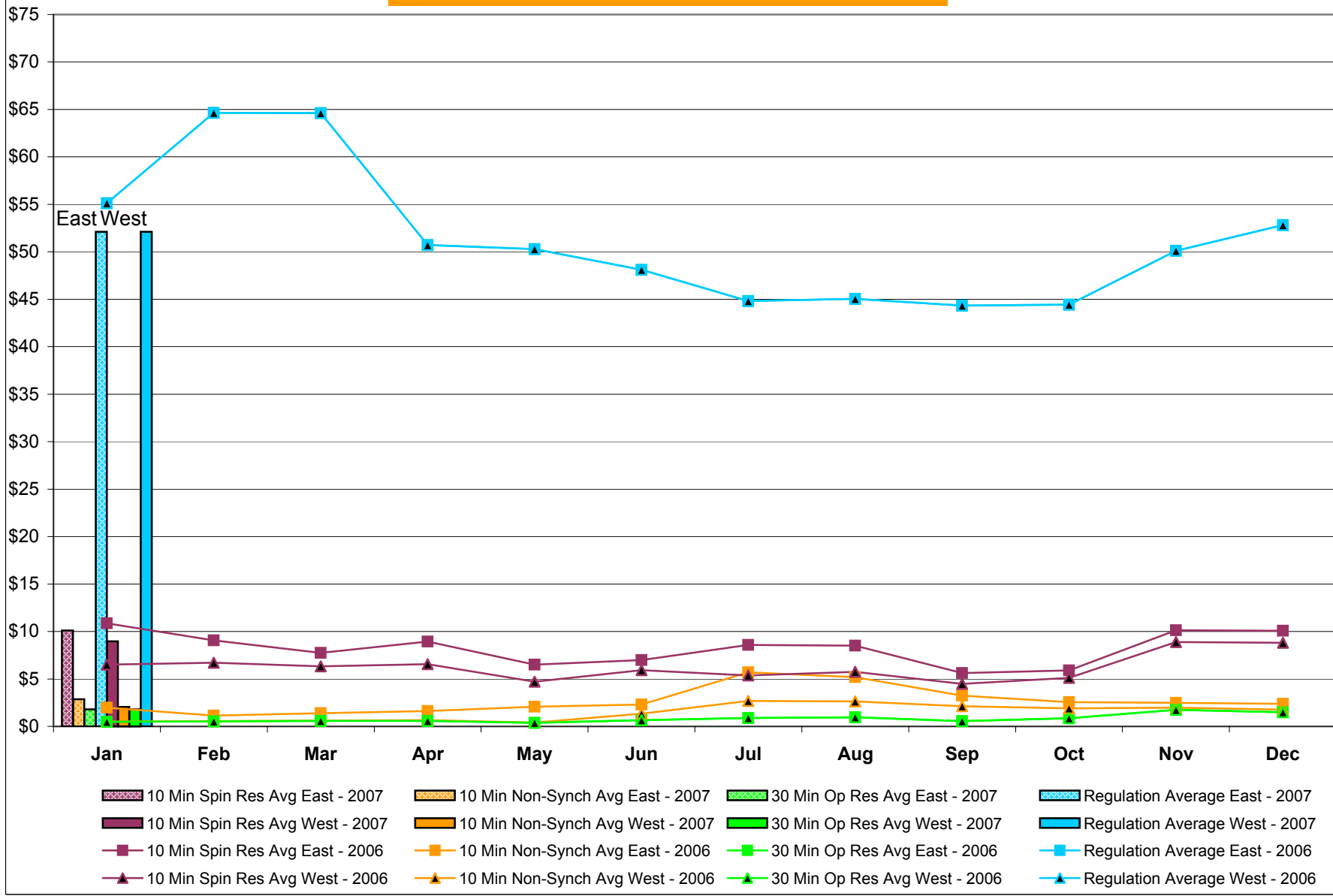

NYISO Monthly Average Ancillary Service Prices RTC Market 2006 - 2007

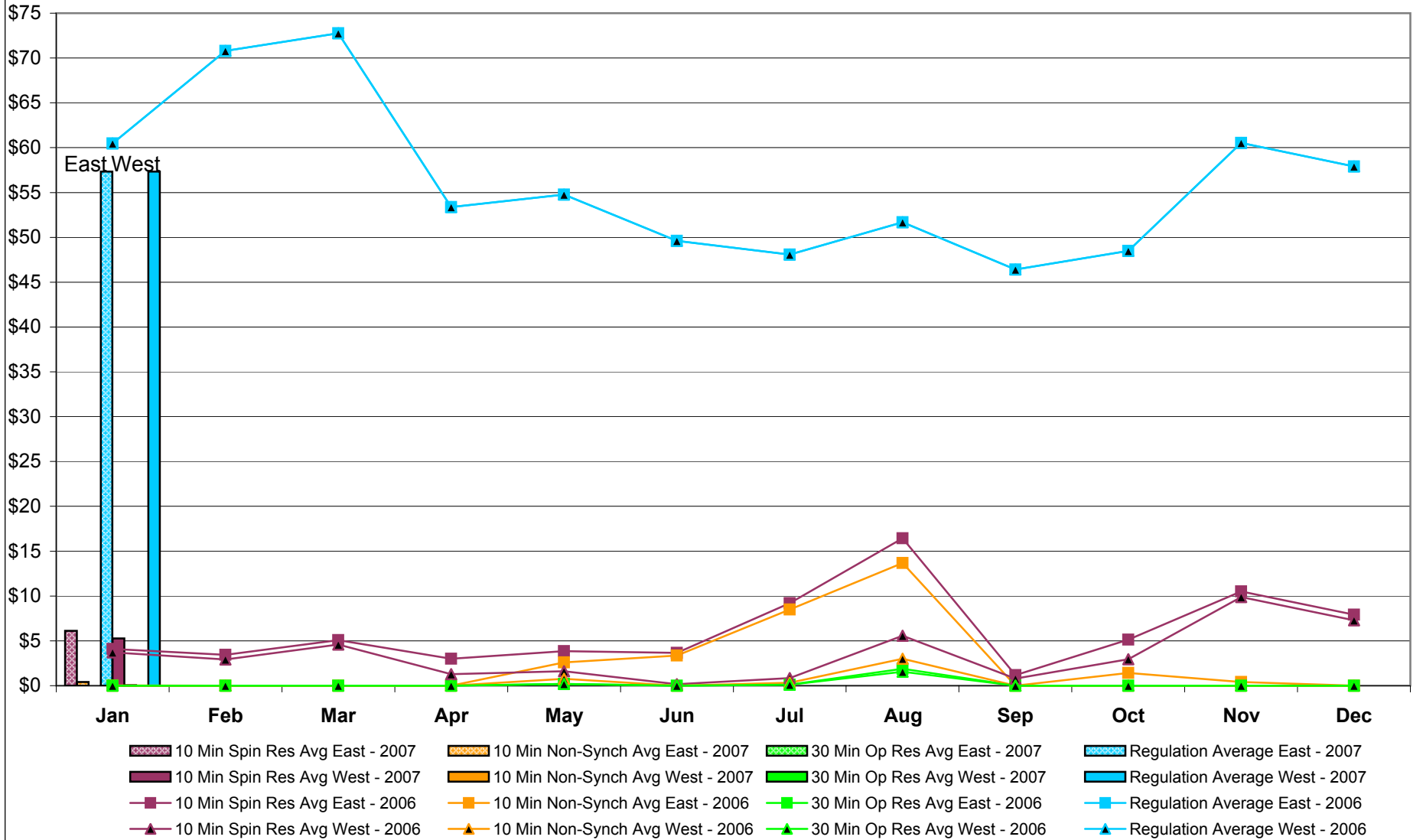

NYISO Markets Ancillary Services Statistics - Unweighted Price (\$/MWH)

| 2007 | <u>January</u> | <u>February</u> | <u>March</u> | <u>April</u> | <u>May</u> | <u>June</u> | <u>July</u> | <u>August</u> | <u>September</u> | <u>October</u> | <u>November</u> | <u>December</u> |
|--------------------------------|----------------|-----------------|--------------|--------------|------------|-------------|-------------|---------------|------------------|----------------|-----------------|-----------------|
| <u>Day Ahead Market</u> | | | | | | | | | | | | |
| 10 Min Spin East | 10.10 | | | | | | | | | | | |
| 10 Min Spin West | 8.97 | | | | | | | | | | | |
| 10 Min Non Synch East | 2.87 | | | | | | | | | | | |
| 10 Min Non Synch West | 2.06 | | | | | | | | | | | |
| 30 Min East | 1.79 | | | | | | | | | | | |
| 30 Min West | 1.79 | | | | | | | | | | | |
| Regulation East | 52.12 | | | | | | | | | | | |
| Regulation West | 52.12 | | | | | | | | | | | |
| <u>RTC Market</u> | | | | | | | | | | | | |
| 10 Min Spin East | 6.12 | | | | | | | | | | | |
| 10 Min Spin West | 5.26 | | | | | | | | | | | |
| 10 Min Non Synch East | 0.41 | | | | | | | | | | | |
| 10 Min Non Synch West | 0.05 | | | | | | | | | | | |
| 30 Min East | 0.00 | | | | | | | | | | | |
| 30 Min West | 0.00 | | | | | | | | | | | |
| Regulation East | 57.33 | | | | | | | | | | | |
| Regulation West | 57.33 | | | | | | | | | | | |
| <u>Real Time Market</u> | | | | | | | | | | | | |
| 10 Min Spin East | 6.32 | | | | | | | | | | | |
| 10 Min Spin West | 5.51 | | | | | | | | | | | |
| 10 Min Non Synch East | 0.34 | | | | | | | | | | | |
| 10 Min Non Synch West | 0.01 | | | | | | | | | | | |
| 30 Min East | 0.00 | | | | | | | | | | | |
| 30 Min West | 0.00 | | | | | | | | | | | |
| Regulation East | 57.26 | | | | | | | | | | | |
| Regulation West | 57.26 | | | | | | | | | | | |
| 2006 | <u>January</u> | <u>February</u> | <u>March</u> | <u>April</u> | <u>May</u> | <u>June</u> | <u>July</u> | <u>August</u> | <u>September</u> | <u>October</u> | <u>November</u> | <u>December</u> |
| <u>Day Ahead Market</u> | | | | | | | | | | | | |
| 10 Min Spin East | 10.86 | 9.06 | 7.76 | 8.94 | 6.52 | 6.98 | 8.60 | 8.50 | 5.62 | 5.90 | 10.14 | 10.07 |
| 10 Min Spin West | 6.50 | 6.70 | 6.32 | 6.56 | 4.71 | 5.92 | 5.37 | 5.76 | 4.49 | 5.11 | 8.89 | 8.82 |
| 10 Min Non Synch East | 1.97 | 1.15 | 1.39 | 1.63 | 2.07 | 2.31 | 5.71 | 5.19 | 3.25 | 2.55 | 2.48 | 2.38 |
| 10 Min Non Synch West | 0.50 | 0.56 | 0.62 | 0.66 | 0.40 | 1.34 | 2.69 | 2.64 | 2.13 | 1.90 | 1.97 | 1.76 |
| 30 Min East | 0.48 | 0.52 | 0.59 | 0.58 | 0.38 | 0.66 | 0.89 | 0.95 | 0.56 | 0.87 | 1.74 | 1.49 |
| 30 Min West | 0.48 | 0.52 | 0.59 | 0.58 | 0.38 | 0.66 | 0.89 | 0.95 | 0.56 | 0.87 | 1.74 | 1.49 |
| Regulation East | 55.13 | 64.65 | 64.62 | 50.71 | 50.30 | 48.10 | 44.83 | 45.04 | 44.34 | 44.43 | 50.11 | 52.81 |
| Regulation West | 55.13 | 64.65 | 64.62 | 50.71 | 50.30 | 48.10 | 44.83 | 45.04 | 44.34 | 44.43 | 50.11 | 52.81 |
| <u>RTC Market</u> | | | | | | | | | | | | |
| 10 Min Spin East | 4.10 | 3.44 | 5.07 | 3.00 | 3.86 | 3.65 | 9.19 | 16.44 | 1.17 | 5.12 | 10.52 | 7.93 |
| 10 Min Spin West | 3.71 | 2.93 | 4.59 | 1.28 | 1.60 | 0.18 | 0.85 | 5.56 | 0.79 | 2.96 | 9.87 | 7.30 |
| 10 Min Non Synch East | 0.02 | 0.01 | 0.00 | 0.01 | 2.60 | 3.36 | 8.48 | 13.68 | 0.00 | 1.43 | 0.40 | 0.01 |
| 10 Min Non Synch West | 0.00 | 0.00 | 0.00 | 0.00 | 0.77 | 0.00 | 0.32 | 3.01 | 0.00 | 0.01 | 0.00 | 0.00 |
| 30 Min East | 0.00 | 0.00 | 0.00 | 0.00 | 0.19 | 0.00 | 0.11 | 1.90 | 0.00 | 0.00 | 0.00 | 0.00 |
| 30 Min West | 0.00 | 0.00 | 0.00 | 0.00 | 0.19 | 0.00 | 0.11 | 1.57 | 0.00 | 0.00 | 0.00 | 0.00 |
| Regulation East | 60.46 | 70.79 | 72.76 | 53.37 | 54.76 | 49.60 | 48.08 | 51.68 | 46.42 | 48.49 | 60.52 | 57.91 |
| Regulation West | 60.46 | 70.79 | 72.76 | 53.37 | 54.76 | 49.60 | 48.08 | 51.68 | 46.42 | 48.49 | 60.52 | 57.91 |
| <u>Real Time Market</u> | | | | | | | | | | | | |
| 10 Min Spin East | 5.20 | 3.96 | 5.78 | 3.07 | 6.38 | 4.84 | 9.66 | 16.81 | 0.98 | 3.76 | 8.55 | 6.86 |
| 10 Min Spin West | 4.78 | 3.43 | 5.30 | 1.32 | 2.82 | 0.28 | 0.81 | 4.37 | 0.63 | 1.89 | 7.98 | 6.21 |
| 10 Min Non Synch East | 0.01 | 0.00 | 0.00 | 0.01 | 4.79 | 4.40 | 9.20 | 13.94 | 0.00 | 1.30 | 0.39 | 0.02 |
| 10 Min Non Synch West | 0.00 | 0.00 | 0.00 | 0.00 | 1.58 | 0.02 | 0.54 | 2.86 | 0.00 | 0.01 | 0.00 | 0.00 |
| 30 Min East | 0.00 | 0.00 | 0.00 | 0.00 | 0.49 | 0.02 | 0.37 | 6.24 | 0.00 | 0.00 | 0.00 | 0.00 |
| 30 Min West | 0.00 | 0.00 | 0.00 | 0.00 | 0.49 | 0.01 | 0.12 | 1.41 | 0.00 | 0.00 | 0.00 | 0.00 |
| Regulation East | 61.28 | 71.52 | 73.06 | 53.62 | 55.93 | 50.95 | 48.17 | 52.42 | 46.56 | 47.21 | 59.03 | 57.50 |
| Regulation West | 61.28 | 71.52 | 73.06 | 53.62 | 55.93 | 50.95 | 48.17 | 52.42 | 46.56 | 47.21 | 59.03 | 57.50 |

NYISO In City Energy Mitigation (NYC Zone) 2006 - 2007

Percentage of committed unit-hours mitigated

This chart shows energy mitigation of the generating units in the NYC zone. Only hours during which a generating unit is scheduled are counted toward the 100%. If a unit's bid is mitigated at any point during an hour, that entire hour is counted as mitigated.

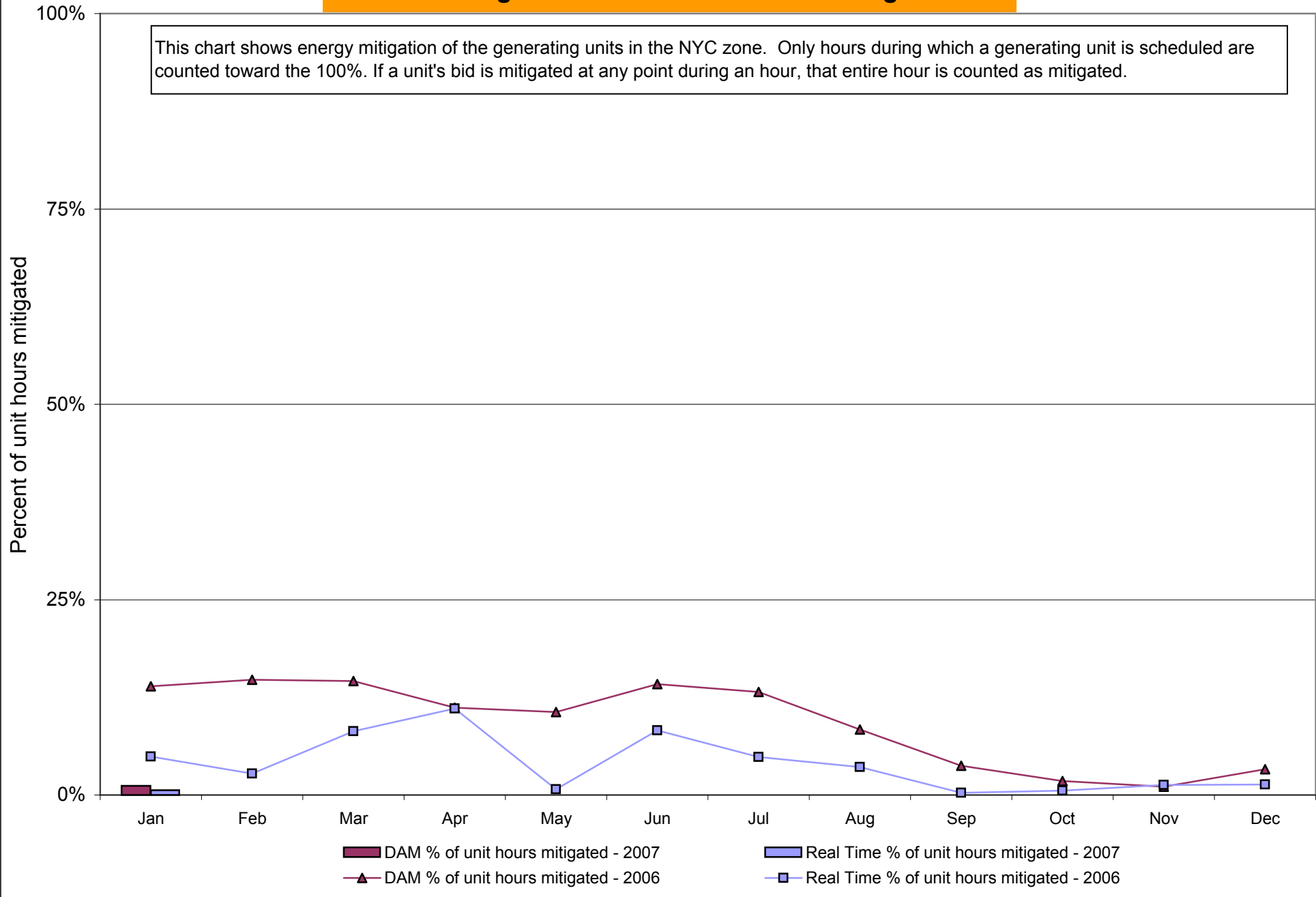

NYISO In City Energy Mitigation (NYC Zone) 2006 - 2007 Monthly megawatt hours mitigated

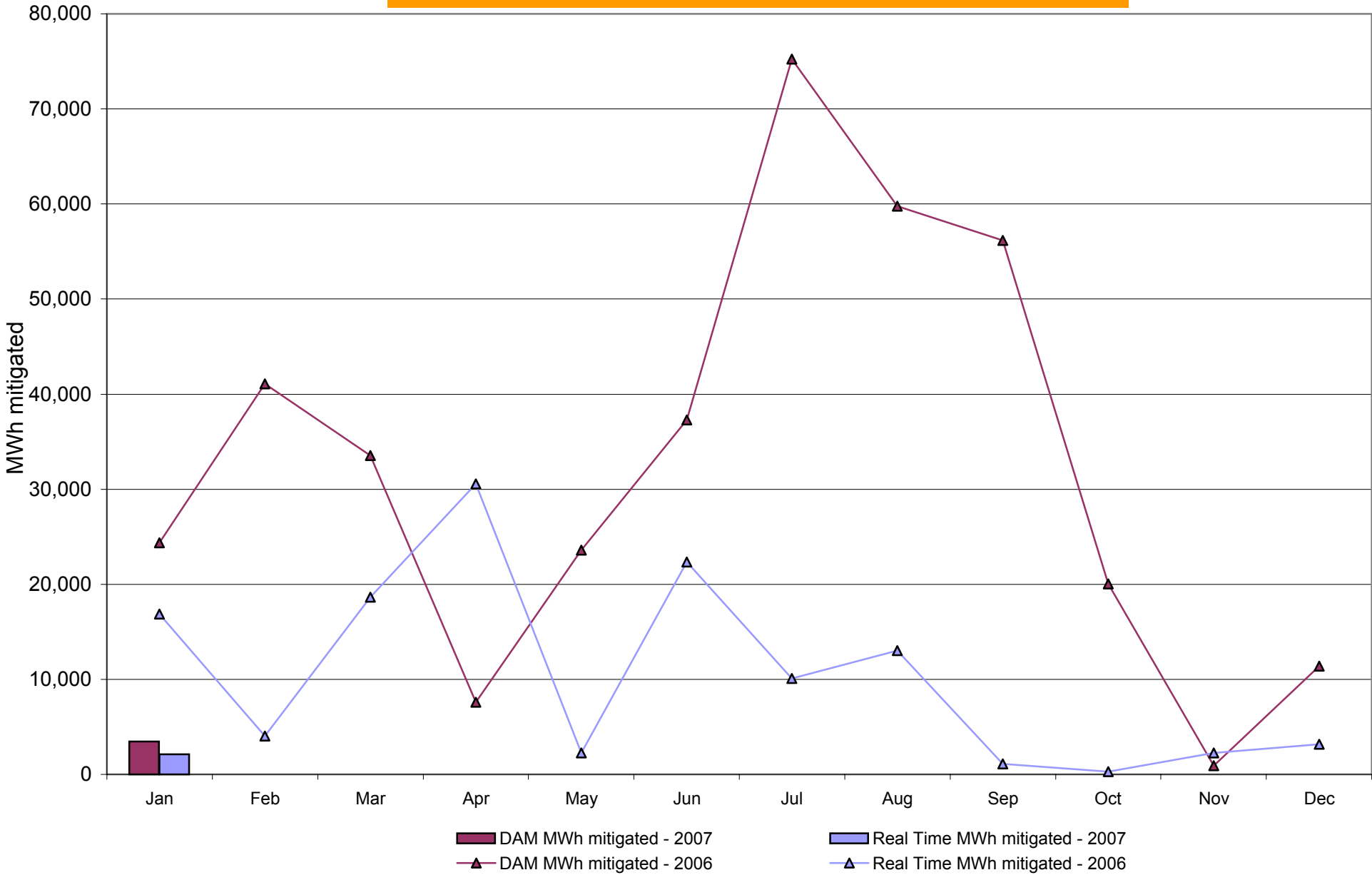

NYISO Average Daily DAM Load Bid Summary

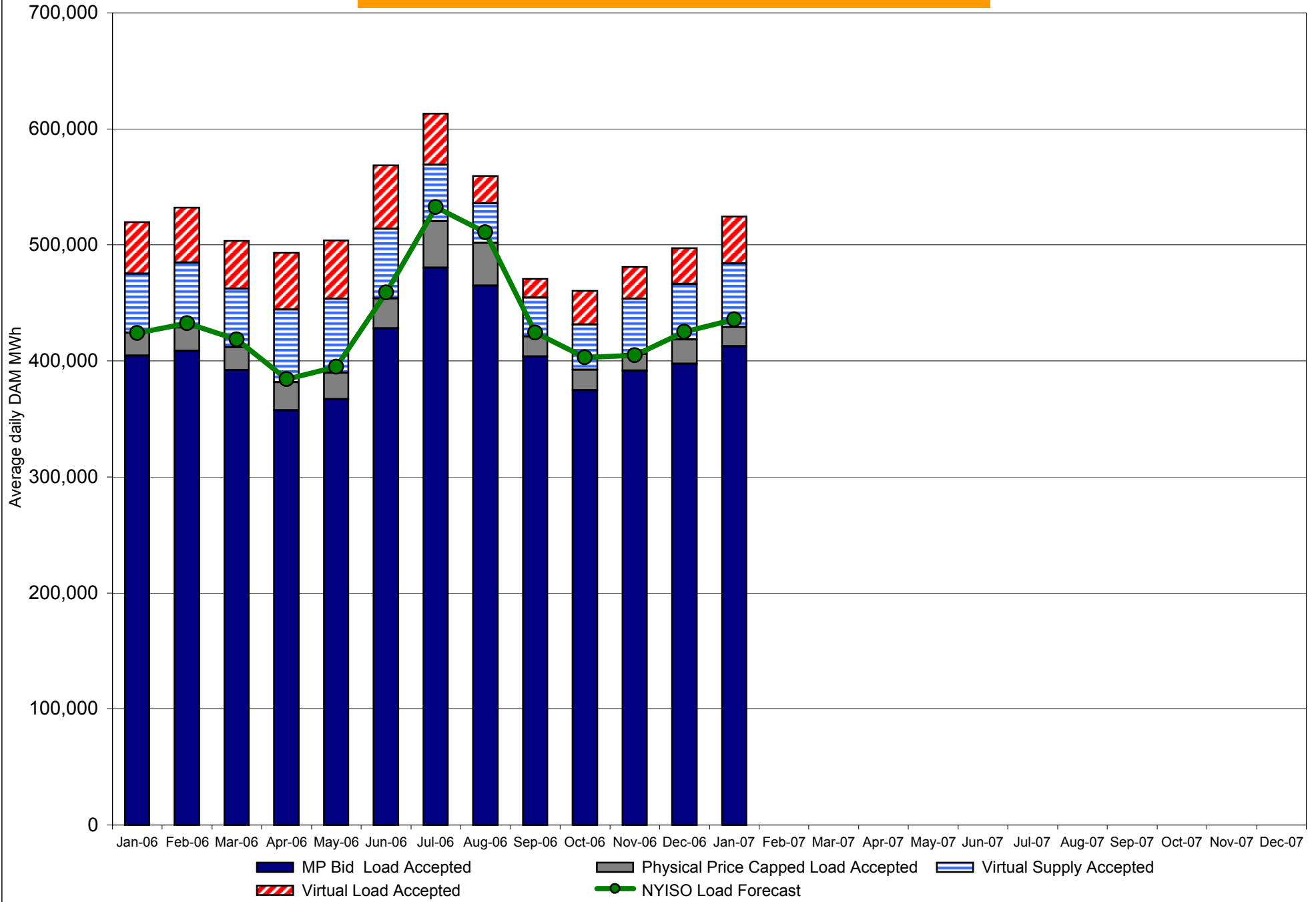

NYISO LBMP ZONES

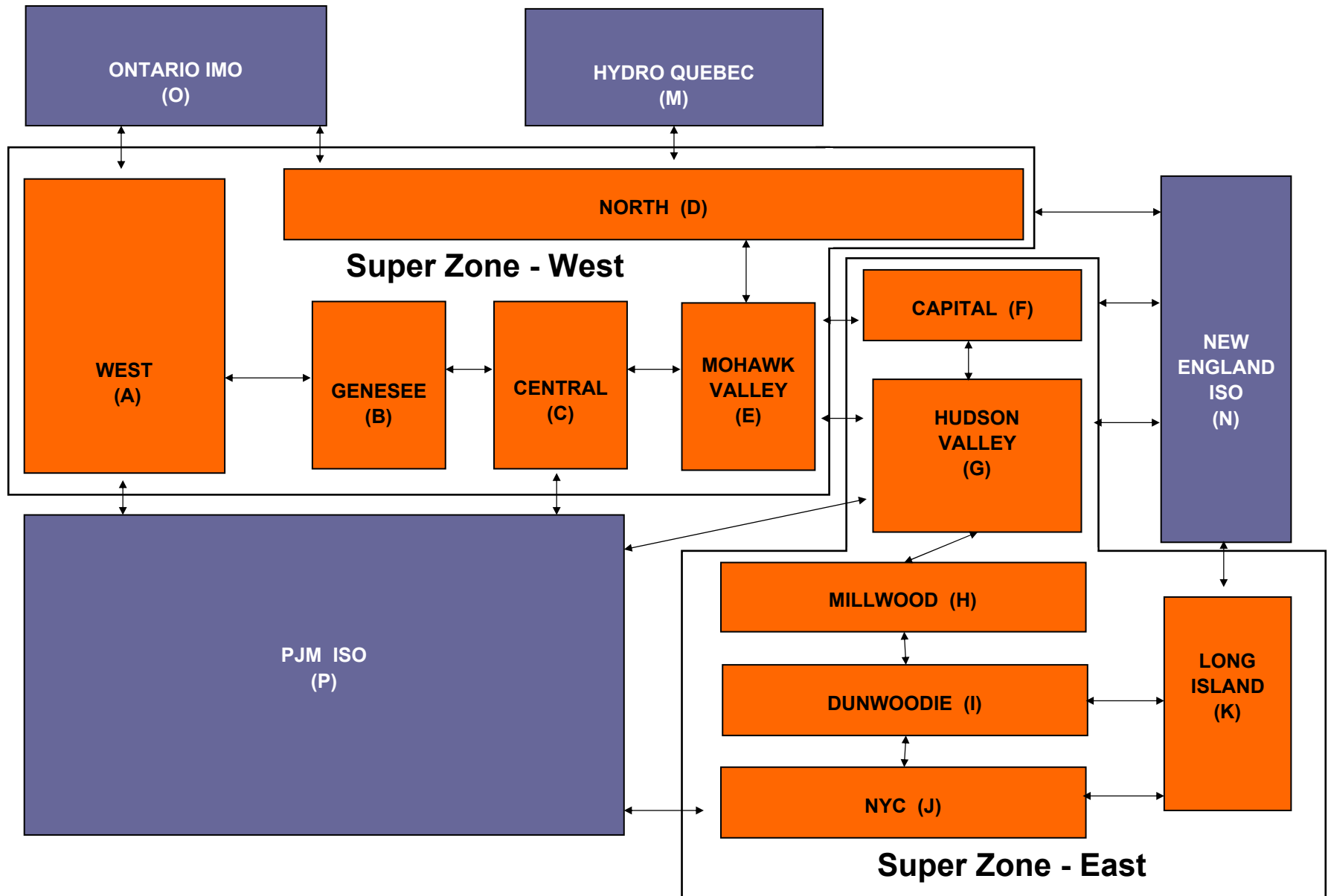

Billing Codes for Chart 4-C

| Chart 4-C Category Name | Billing Code | Billing Category Name |
|---|---------------------|--|
| Bid Production Cost Guarantee Balancing | 81203 | Balancing NYISO Bid Production Cost Guarantee - Internal Units |
| Bid Production Cost Guarantee Balancing | 81204 | Balancing NYISO Bid Production Cost Guarantee - External Units |
| Bid Production Cost Guarantee Balancing | 81205 | Balancing NYISO Bid Production Cost Guarantee Expenditure due to Curtailed Imports |
| Bid Production Cost Guarantee Balancing | 81208 | Balancing NYISO Bid Production Cost Guarantee - Internal Units |
| Bid Production Cost Guarantee Balancing | 81209 | Balancing NYISO Bid Production Cost Guarantee - External Units |
| Bid Production Cost Guarantee Balancing | 81213 | Balancing NYISO Bid Production Cost Guarantee Expenditure due to Curtailed Imports |
| Bid Production Cost Guarantee DAM | 81201 | DAM NYISO Bid Production Cost Guarantee - Internal Units |
| Bid Production Cost Guarantee DAM | 81202 | DAM NYISO Bid Production Cost Guarantee - External Units |
| Bid Production Cost Guarantee DAM | 81206 | DAM NYISO Bid Production Cost Guarantee - Internal Units |
| Bid Production Cost Guarantee DAM | 81207 | DAM NYISO Bid Production Cost Guarantee - External Units |
| Bid Production Cost Guarantee DAM Virtual | 81501 | DAM Virtual Bid Production Cost Guarantee |
| DAM Contract Balancing | 81315 | DAM Contract Balancing |
| DAM Contract Balancing | 81317 | DAM Contract Balancing |
| Local Reliability Balancing | 81002 | Balancing Local Reliability Bid Production Cost Guarantee |
| Local Reliability DAM | 81001 | DAM Local Reliability Bid Production Cost Guarantee |
| NYISO Cost of Operations | 80901 | NYISO Cost Of Operations |
| NYISO Cost of Operations | 80902 | NYISO Cost Of Operations |
| NYISO Cost of Operations | 83501 | NYISO Cost Of Operations |
| NYISO Cost of Operations | 83502 | NYISO Cost Of Operations |
| Residuals Balancing | 81302 | Balancing Market Energy Residual |
| Residuals Balancing | 81304 | Balancing Market Loss Residual |
| Residuals Balancing | 81305 | Balancing Market Congestion Balancing |
| Residuals Balancing | 81306 | Emergency Energy Purchases |
| Residuals Balancing | 81307 | Emergency Energy Sales |
| Residuals Balancing | 81309 | Balancing Market Energy Residual |
| Residuals Balancing | 81311 | Balancing Market Loss Residual |
| Residuals Balancing | 81312 | Balancing Market Congestion Balancing |
| Residuals Balancing | 81313 | Emergency Energy Purchases |
| Residuals Balancing | 81314 | Emergency Energy Sales |
| Residuals DAM | 81301 | Day Ahead Market Energy Residual |
| Residuals DAM | 81303 | Day Ahead Market Loss Residual |
| Residuals DAM | 81308 | Day Ahead Market Energy Residual |
| Residuals DAM | 81310 | Day Ahead Market Loss Residual |

NERC Control Performance Standard

NYISO Compliance
Year 2006/2007

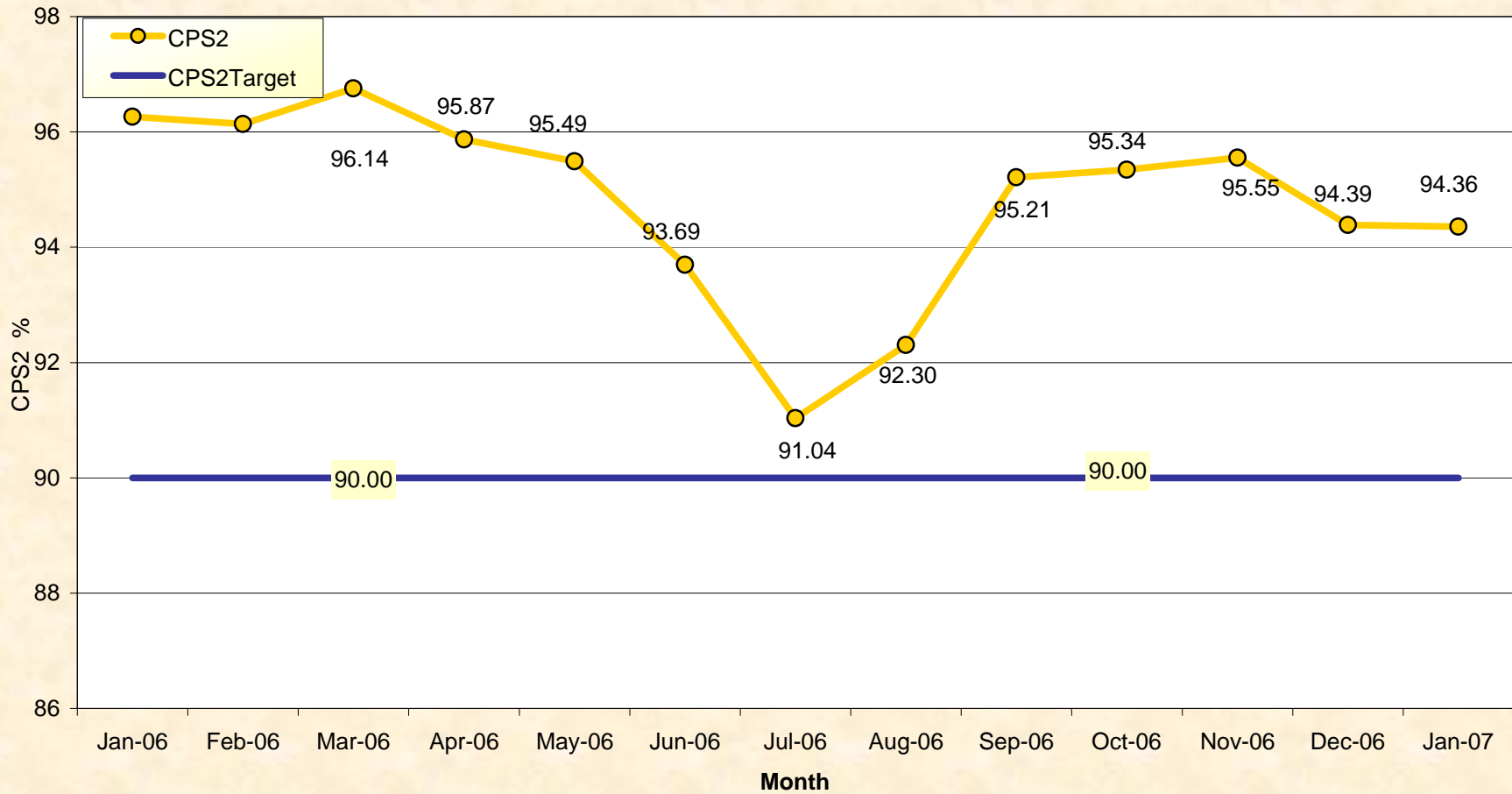

CPS2 for January = 94.36% Compliance Threshold = 90%
CPS2 measures excessive unscheduled power flow resulting from large Area Control Error (ACE)

NYISO Daily Peak Load - January 2007
Actual vs. Weather-Adjusted Forecast

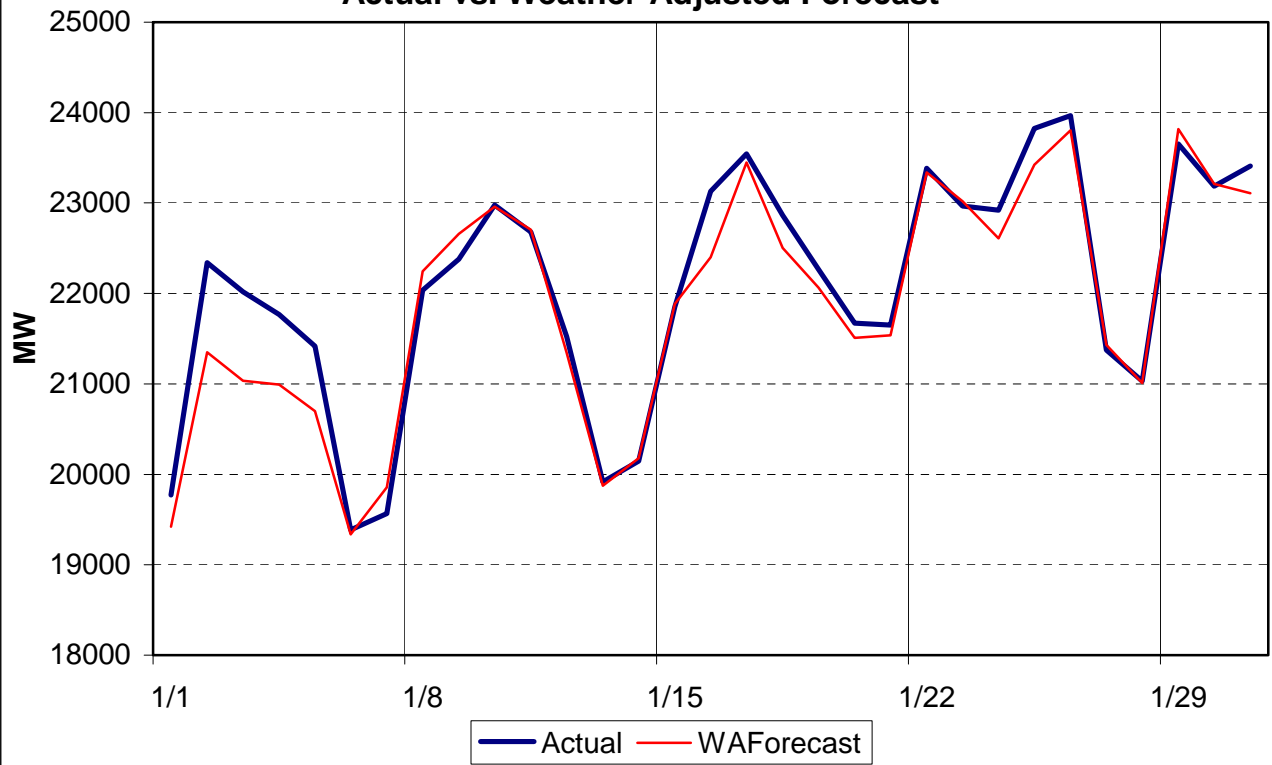

NYISO Daily Peak Load - January 2007
Actual vs. Forecast

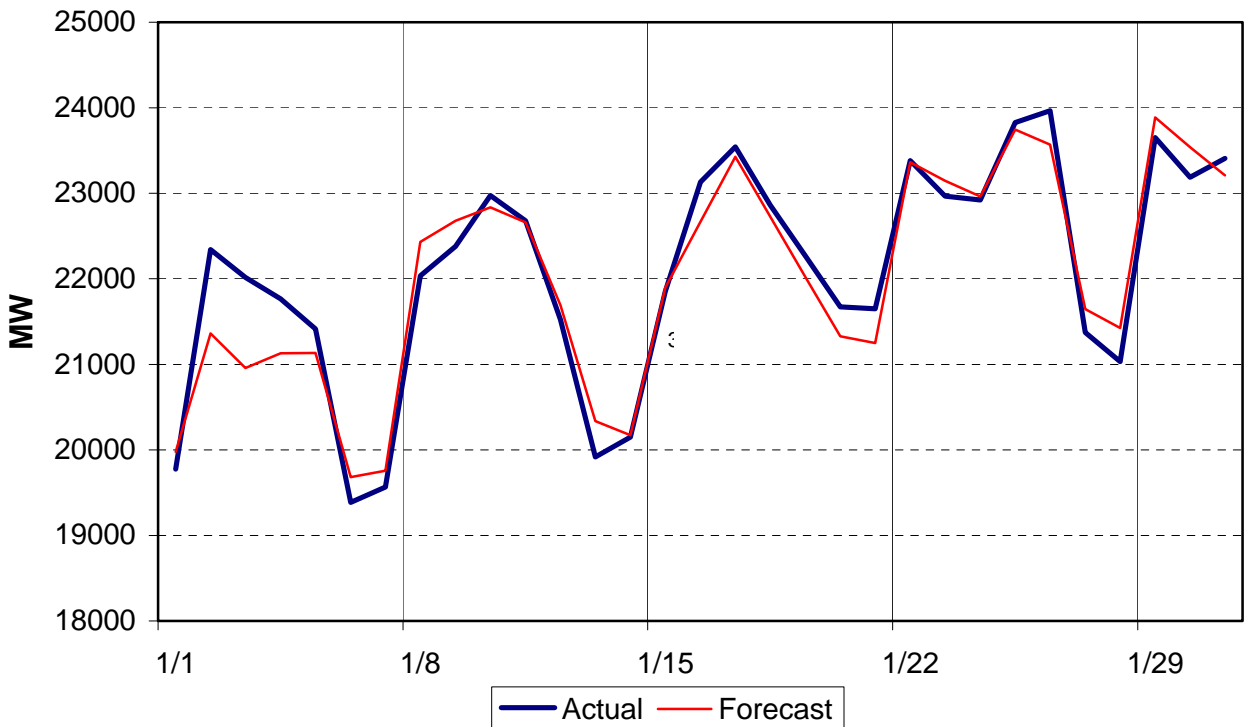

Day-Ahead Forecast Daily Forecast Errors of System Peak January 2007

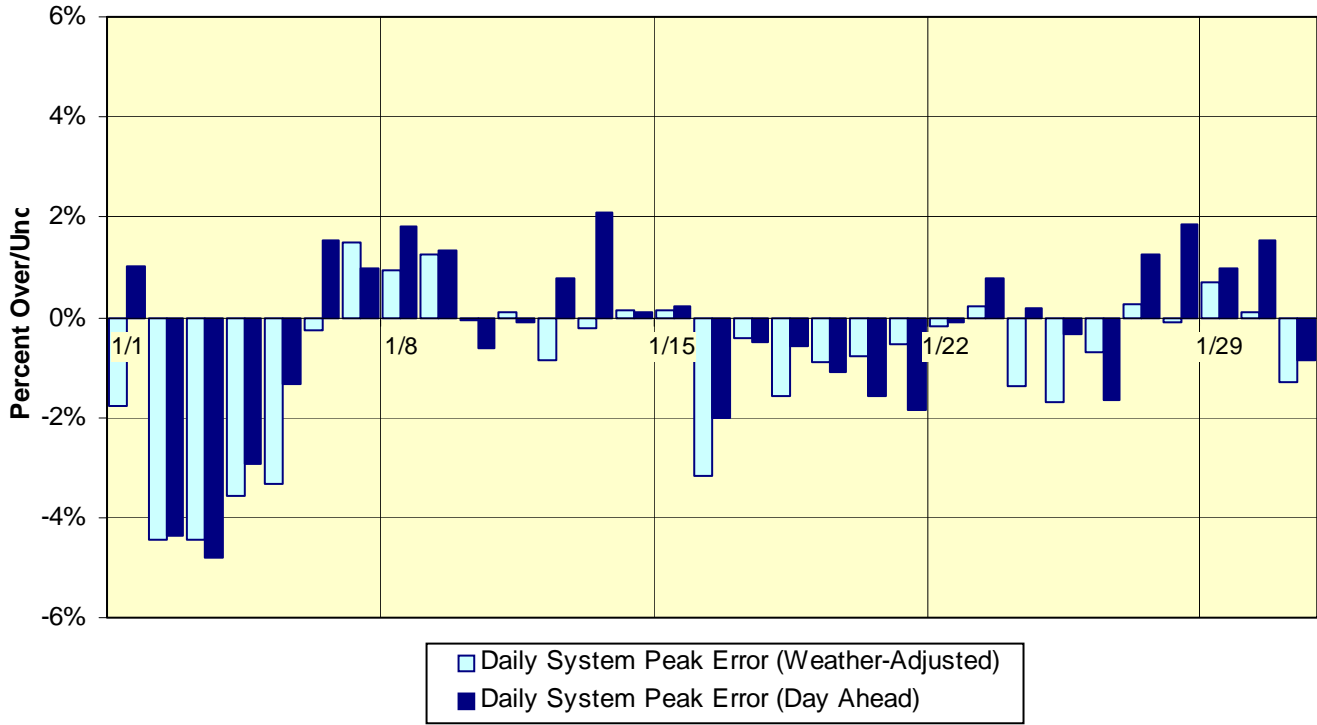

Day-Ahead Forecast Cumulative Performance - Daily System Peak 2007 Year-to-Date

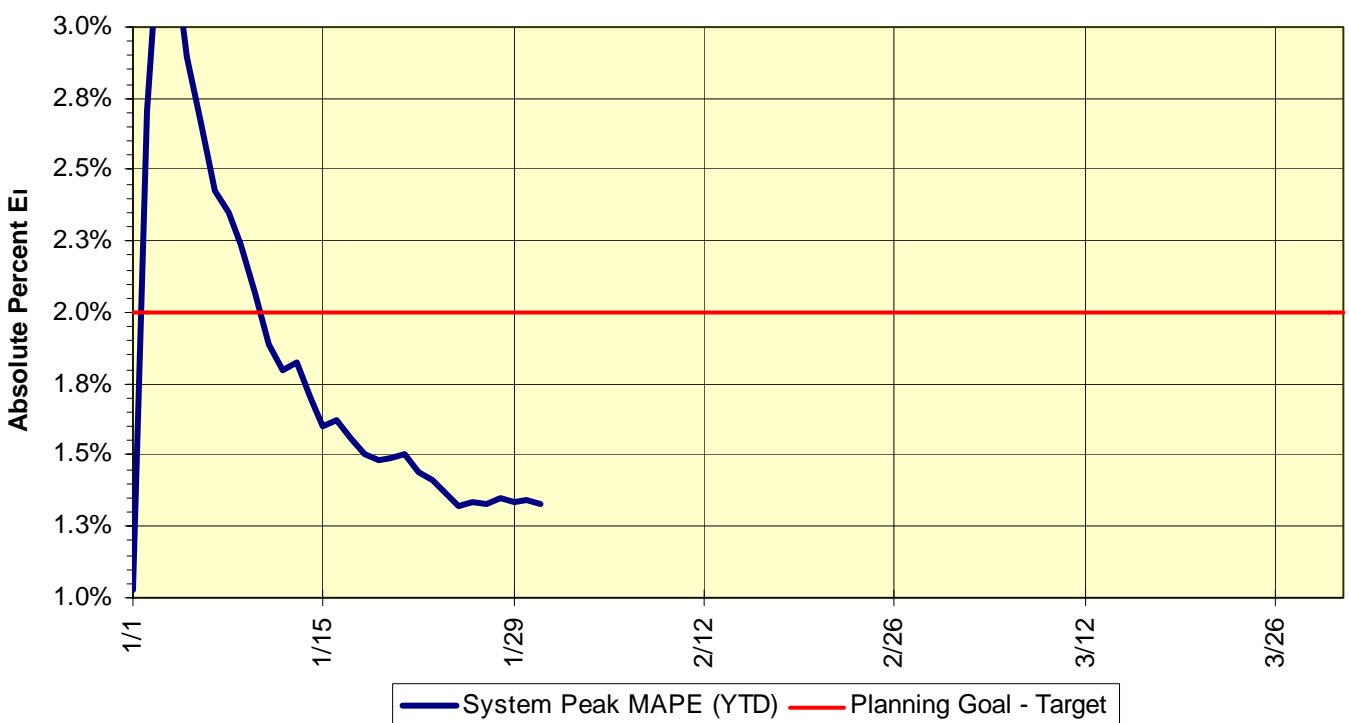

2006 Detailed Budget vs. Actual Results

| <u>Budget Category</u> | <u>Original Budget</u> | <u>Revised Budget</u> | <u>Actuals</u> | <u>Variance</u> |
|---|------------------------|-----------------------|-----------------|-----------------|
| Capital | \$ 22.4 | \$ 21.0 | \$ 21.8 | \$ 0.8 |
| Salaries & Benefits | \$ 50.3 | \$ 49.3 | \$ 47.5 | \$ (1.8) |
| Professional Fees (including Legal) | \$ 26.6 | \$ 29.2 | \$ 28.7 | \$ (0.5) |
| Building Services | \$ 4.4 | \$ 4.4 | \$ 4.4 | \$ - |
| Computer Services | \$ 10.5 | \$ 10.5 | \$ 14.1 | \$ 3.6 |
| Insurance | \$ 4.6 | \$ 4.6 | \$ 3.6 | \$ (1.0) |
| Telecommunications | \$ 5.1 | \$ 5.1 | \$ 4.4 | \$ (0.7) |
| Other Expenses (BOD, Travel/Trng, NPCC Fees) | \$ 6.1 | \$ 6.0 | \$ 5.2 | \$ (0.8) |
| FERC Fees | \$ 9.9 | \$ 9.9 | \$ 7.8 | \$ (2.1) |
| Debt Service from Prior Year Financings | \$ 31.5 | \$ 31.2 | \$ 31.0 | \$ (0.2) |
| Cash Budget (excluding FERC Fees) | \$ 171.4 | \$ 171.2 | \$ 168.5 | \$ (2.7) |
| Less: Miscellaneous Revenues | \$ (2.5) | \$ (2.5) | \$ (5.4) | \$ (2.9) |
| Less: Proceeds from 2006 Budget Debt | \$ (28.0) | \$ (15.5) | \$ (15.5) | \$ - |
| Less: Proceeds from 2005 budget underrun and 2004/05 load overcollections | \$ - | \$ (12.5) | \$ (12.5) | \$ - |
| Less: Proceeds from Renovations Debt | \$ (9.0) | \$ (8.5) | \$ (8.5) | \$ - |
| Add: Interest on 2006 Budget Debt | \$ 0.8 | \$ 0.5 | \$ 0.3 | \$ (0.2) |
| Add: Interest on Renovations Debt | \$ 0.4 | \$ 0.4 | \$ - | \$ (0.4) |
| Rate Schedule #1 Revenue Requirement | \$ 133.1 | \$ 133.1 | \$ 126.9 | \$ (6.2) |

Notes:

1. Original Budget = The budget as presented to the Management Committee and approved by the BOD in November 2005.
2. Revised Budget = The Original Budget with adjustments for applying 2005 budget underrun, load overcollections and updated salaries/organizational structure.

| Description | | Status and Milestone Deliverables |
|--|--|---|
| Energy Marketplace Product Enhancements | | |
| A767 | MIS Enhancements: Comprehensive Bid Management System | <p>Status: The first phase of this multi-phase project was successfully deployed into product on January 16, 2007. The features that were deployed was the replacement of the new load and virtual bidding forms on the new architecture; performance assessment and post-production monitoring is ongoing to ensure desired results were achieved. The team is continuing on requirements and design for the next phase of the project, with a scope of replacing the transaction bidding interfaces as well as the Upload / Download mechanisms for both load and transactions. Deployment of the next phase is targeted for the 4th quarter of 2007.</p> <p>Deliverables: This project will upgrade the web-based application structure to replace overlapping applications by allowing common components to support current application functionality and future application functional growth. One of the deliverables will be the implementation of a more flexible and reliable application infrastructure for the market applications. This project is part of a multi-year effort that will lead to a replacement of the Market Information System (MIS) and related bidding and scheduling applications. This project will continue into 2008.</p> |
| A871 | Enhanced Price Validation | <p>Status: This project is nearing completion of the testing processes for the first phase; software deployment is scheduled for February. The detailed requirements processes are moving according to schedule for the second phase.</p> <p>Deliverables: The NYISO has investigated all known causes of pricing errors, and has taken a systematic approach to determine features and functions that can significantly enhance the price validation process. Product enhancements are proposed to implement proactive price monitoring, improved price reservations, and enhanced price corrections. The project will entail a multi-phase, multi-year implementation of tools to enhance the price monitoring, reservation, and correction processes for the NYISO markets. This project will continue through 2007.</p> |
| A848 | Real-Time BPCG Mitigation | <p>Status: This project reached successful deployment of the software necessary to provide tariff compliant BPCG mitigation on January 16, 2007. The software was deployed in an "OFF" position due to final regulatory activities that were pending with the FERC. Once clarification is obtained on several minor points in the December FERC order, the software will be activated to perform the automated calculations. Software to correct SRE / OOM mitigation was successfully deployed, on schedule, earlier in 2006.</p> <p>Deliverables: Correction of certain mitigation errors as identified by the NYISO in a 2005 FERC filing. This project represents the final deliverable in a multi-phased project to correct implementation errors related to mitigation of Supplemental Resource Evaluation (SRE) and Out of Merit (OOM) functions, as well as the mitigation of Real-time Bid Production Cost Guarantee (BPCG) payments.</p> |
| A922 | PJM Proxy Bus Pricing | <p>Status: This project has completed the requirements and design phases, and is currently in development. Consensus has been reached with Market Participants on the design and implementation plan. Software deployment is targeted for the 2nd quarter of 2007 in order to take advantage of trading opportunities during the peak load periods.</p> <p>Deliverables: Design and implementation of changes to the price calculation methodology at the PJM proxy. The change is anticipated to make the pricing at the PJM interface more consistent with actual system operation and is design to increase trading at that proxy.</p> |

| Description | | Status and Milestone Deliverables |
|--|---|--|
| A921 | Transmission Constraint Pricing | <p>Status: This project is in the final design phases. Multiple working group discussions have been held with Market Participants, and the approval process for tariff modifications has started. Software deployment is targeted for the 2nd quarter of 2007 in order to have the scheduling and pricing enhancements in place prior to the peak load periods.</p> <p>Deliverables: Design and implementation of a Transmission Demand Curve methodology that would limit the impact on prices due to severe shadow costs as a result of transmission constraints. The change is anticipated to eliminate a certain form of price corrections.</p> |
| Auxiliary Market Product Enhancements | | |
| A906 | ICAP Auction Automation – Phase II | <p>Status: This project is starting the requirements processes, and is proceeding according to the project schedule. Software deployment is targeted for the latter part of 2007.</p> <p>Deliverables: Following the implementation of the first phase of the ICAP Auction Automation software project, a certain subset of enhancements are planned to complete the full suite of planned features. The scope of the next phase of the ICAP Auction Automation project will target the automation of the EDRP and SCR resource management.</p> |
| A857 | Demand Response for Ancillary Services | <p>Status: This project is starting the requirements phase. Initial planning and requirements documentation is underway; development is expected to initiate in 2007, with implementation targeted for late 2007. A draft functional requirements document has been produced and is being circulated internally for review. Technical design for the end-state solution has proven more difficult than expected, but final design is expected to complete in 2007.</p> <p>Deliverables: As directed by the FERC, execution of software changes that will permit the integration of demand side resources (“DSRs”) into the NYISO real-time ancillary services and energy markets.</p> |
| TCC Marketplace Product Enhancement | | |
| A796 | TCC Auction Automation – Phase 2 | <p>Status: This project is in a detailed requirements and design phase, and is proceeding according to the project schedule. An inter-departmental team has been formed to document the detailed use cases necessary to automate the database management functions. The project is targeting to complete the design by the 3rd quarter of 2007. An iterative development approach will be utilized to provide incremental functional deliverables starting in the second half of 2007, but full development of this phase will not be complete until 2008. Phase 3 will follow in 2008.</p> <p>Deliverables: Following the implementation of the first phase of the TCC Auction Automation software project (Automation of the Awards Process), following phases will deliver the Database / Inventory Automation (Phase 2) and Bidding (Phase 3) functionality required to fully automate the TCC markets.</p> |

| Description | Status and Milestone Deliverables |
|-------------|-----------------------------------|
|-------------|-----------------------------------|

| | |
|--|--|
| Operations and Reliability Product Enhancements | |
|--|--|

| | | |
|------|--|---|
| A916 | HQ Netting | <p>Status: This project is in the final design phases. Multiple working group discussions have been held with Market Participants, and the approval process for tariff modifications has started. Software deployment is targeted for the 2nd quarter of 2007 in order to have the scheduling and pricing enhancements in place prior to the peak load periods.</p> <p>Deliverables: Implementation of a second proxy bus definition at the Hydro Quebec interface. The software would establish a separate proxy bus for imports and wheel through transactions. This feature is expected to increase the volume of trades at the HQ interface.</p> |
| A843 | Integration of OOM and SRE Applications | <p>Status: This project is in a preliminary planning phase; detailed requirements specification will be performed in 2007, with the target to finalize the Concept Design in 2nd quarter and plan for development in 2008.</p> <p>Deliverables: Replacement of the Out of Merit (OOM) and Supplemental Resource Evaluation (SRE) applications used by the control room floor. These applications are currently built upon an unsupported platform (Oracle Forms) and can be design to be more efficient and error prone if they are consolidated into a single suite of application functions.</p> |
| A862 | Controllable Tie Line Additions: Dennison-Cedars Line | <p>Status: This project is an application of the Generic Controllable Tie Line logic deployed for the Cross Sound Cable n 2005. ABB Ranger and MIS model maintenance tasks required for deployment were successfully deployed, on schedule, in October 2006. Operational protocols are being reviewed for implementation.</p> <p>Deliverables: The Dennison-Cedars Line is a controllable tie line between Zone D in NY and HQT. The project, when implemented, will support both import and export transactions independent of the existing NY/HQT interconnection.</p> |
| A862 | Controllable Tie Line Additions: 1385 Line | <p>Status: This project is an application of the Generic Controllable Tie Line logic deployed in 2005. ABB Ranger and MIS model maintenance tasks required for deployment were successfully deployed, on schedule, in October. Final implementation is dependent upon the availability ISO-NE resources.</p> <p>Deliverables: The 1385 Line is a controllable tie line between Long Island and New England. The project, when implemented, will support both import and export transactions independent of the existing NY/NE interconnections.</p> |

| Description | Status and Milestone Deliverables |
|-------------|-----------------------------------|
|-------------|-----------------------------------|

A862 Controllable Tie Line Additions: Project Neptune Line

Status: This project is in the concept development stage. ABB Ranger and MIS model maintenance tasks required for deployment were successfully deployed, on schedule, in October. Full implementation is planned for Q2 2007 to support the commissioning schedule of the Neptune Line.

Deliverables: The Neptune Line is an HVDC line between Long Island and New Jersey. The project, when implemented, will provide an additional external proxy bus on Long Island that is scheduled and priced independent of other external proxies. As a merchant transmission facility, the Neptune Line may require special bidding protocols similar to those that apply to the Cross Sound Cable. Actual requirements beyond the Generic Controllable Tie lines logic are being defined through the concept development effort.

Financial Service Product Enhancements

A845 Settlement System Replacement (SSR) / Billing Engine

Status: This project is in the development and testing phase. An iterative development approach has been employed where groups of the billing rules are being ported to the new engine in phases. The first six (6) sets of billing rules have passed the testing milestone, with the seventh group currently in User Acceptance Testing (UAT). The project schedule has slipped due to a longer than expected development cycle for the system framework and infrastructure build-out, as well as planned scope expansion resulting from the Real-time BPCG Mitigation project. Due to limitations on forth quarter deployments due to Sarbanes-Oxley guidelines, the earliest possible completion date of this phase would have been in first quarter of 2007, but the risks associated with the data center migration plans that are part of the new facility project makes a second quarter implementation far less risky. Certification of the billing software (Project A885) is a necessary prerequisite for deployment of this project.

Deliverables: Implementation of a rules-based design as a replacement to the settlements engine in the Billing and Accounting System (BAS). Project will leverage technology investment made as part of the Billing Simulator and will lead to a higher performing calculation engine for billing, as well as a more flexible architecture for managing future changes to the settlements processes. This project is part of a multi-year effort to replace the entire billing system including, the invoicing components, web-based reconciliation, and integration of certain credit functions. This project is scheduled to continue into 2008.

A885 Settlements Rules Engine Certification

Status: The contract with PA Consulting has been finalized and the project team has started on the preliminary project activities (establishing the test environment, test planning, etc.). A detailed internal review of all settlement use cases has identified the need to make certain tariff clarifications in order to remove any ambiguity between the language in the tariff and rules implemented in software. These clarifications have been reviewed with Market Participants and the regulatory approval process to execute the necessary tariff modifications has started.

Deliverables: Third party certification (PA Consulting) of the implementation of the rules in the new settlements engine is full compliant with all applicable tariffs. Project is a prerequisite for the Settlements System Replacement (SSR) project.

| Description | Status and Milestone Deliverables |
|-------------|-----------------------------------|
|-------------|-----------------------------------|

| | |
|------|--|
| A893 | <p>Web Based Reconciliation Replacement</p> <p>Status: This project is in the preliminary scoping and requirements phase. A series of technical conferences have been held with Market Participants to capture of the highest priority features needed in the new application, as well as understand the desired feature additions. The schedule for this project (originally targeted to start in 2007) was accelerated into late 2006 in order to meet Market Participant expectations. A phased delivery schedule is being proposed that will enable delivery of critical performance functions in mid-2007, followed by lower priority features later.</p> <p>Deliverables: Following a successful replacement of the settlements engine of the Billing and Accounting System (BAS), the NYISO will continue to leverage the technology investment made as part of that project by replacing the Web Based Reconciliation (WBR) application used to facilitate meter data input to the settlements process. The capabilities of the WBR application are criticized due to their performance as well as query and reporting capabilities. Enhancements to this capability will help support shorter settlement cycles.</p> |
|------|--|

Business Intelligence Product Enhancements

| | |
|------|---|
| A849 | <p>DSS Pricing and Operational Data Mart</p> <p>Status: This project is in the latter stages of Quality Assurance testing. Current project schedules are targeting a production deployment in the 1st quarter of 2007. A series of Market Participant demonstrations of the new capabilities were received very favorably.</p> <p>Deliverables: During recent years, the NYISO has made a significant investment in data warehousing technology through the implementation of the Decision Support System (DSS) to support the NYISO settlements processes. This project will expand the DSS customer base by delivering pricing data that will support the price validation processes and provide greater transparency to the NYISO markets.</p> |
|------|---|

Other NYISO Key Projects

| | |
|------|--|
| A775 | <p>Consolidate NYISO Offices</p> <p>Status: Personnel relocation activities have completed that enabled the NYISO to vacate the Washington Avenue facility and fully occupy the 3rd and 4th floor of the new Krey Corporate Center (KCC) facility, and the migration to the 2nd floor has started. Detailed planning for the data center migration is nearing completion. The schedule for implementation of the new Data Center, as well as migration activities of existing Data Center and Alternate Control Center functions, will be a significant gating factor for many 2007 NYISO projects. Preliminary project activities to migrate into the new data center will begin in February 2007.</p> <p>Deliverables: This project seeks to secure ~150,000 square feet of office space to include administrative offices, alternate control center and back-up IT/disaster recovery functionality. Once ready, this facility would enable the migration from former / existing NYISO facilities at Washington Avenue, Wolf Road, and Western Turnpike.</p> |
|------|--|

NYISO REGULATORY FILINGS – January 2007

- Jan. 2, 2007 Multiple third party filings in NYISO's 12/1/06 filing of complaint against SCS/Astoria (EL07-18-000)
- Jan. 3, 2007 NYISO filing of a response to NRG's request for extension of time to file comments concerning NYISO's 12/22/06 filing regarding ICAP mitigation measures (ER07-360-000)
- Jan. 3, 2007 NYISO joint filing of comments with the ISO/RTO Council regarding the FERC NOPR concerning Mandatory Reliability Standards for the Bulk-Power System (RM06-16-000)
- Jan. 5, 2007 NYISO filing of an answer to the LIPA complaint v. NYISO (EL07-16-000)
- Jan. 8, 2007 Third party filing of a motion to intervene in response to NYISO's 12/18/06 compliance filing with the North American Energy Standard Board Standards (ER07-369-000)
- Jan. 8, 2007 NYISO filing of a motion to intervene and an answer to PSEG's request for rehearing and clarification regarding changes to PJM's Transmission Expansion Planning Protocol (ER06-1474-002)
- Jan. 8 - 12, 2007 Multiple third party filings of motions to intervene in NYISO's 12/22/06 filing of tariff revisions to modify the ICAP market mitigation measures (ER07-360-000)
- Jan 9, 2007 Third party filing of an answer to comments regarding NYISO's 11/16/06 informational joint filing on loss of Phase II imports (ER07-231-000)
- Jan. 9, 2007 NYISO Section 205 filing of proposed tariff revisions regarding customer prepayment program (ER07-422-000)
- Jan.11-12, 2007 Multiple third party filings of motions to intervene regarding NYISO's 12/22/06 tariff filing concerning generators eligible for payments during a testing period (ER07-356-000)
- Jan. 11, 2007 NYISO filing of a motion to intervene in the NERC delegation agreement and compliance enforcement program (RR06-1-004, RR07-3-000)
- Jan. 16, 2007 NYISO filing of proposed tariff revisions regarding recovery of NERC fees and request for waiver of 60-day notice period and request for expedited treatment (ER07-432-000)

Jan. 16, 2007 NYISO compliance filing of a status report for implementation of the netting bilaterals project (ER03-552-011, ER03-984-009)

Jan. 16, 2007 NYISO compliance filing in response to FERC's 10/25/06 Coordination Order Instituting Inquiries into Gas-Electric Coordination Issues (EL07-5-000)

Jan 16, 2007 NYISO compliance filing regarding demand side management programs, new generation projects in the NY control area and ICAP demand curves (ER01-3001-006, ER03-647-008)

Jan. 17, 2007 NYISO filing of a motion to intervene in the ISO-NE and NE Power Pool 12/22/06 filing regarding Installed Capacity Requirements (ER07-365-000)

Jan, 19, 2007 Third party protest in response to NYISO's 12/29/06 filing of a request for privileged treatment of real-time guarantee payment mitigation details for May1, 2005 - April 7, 2006 (ER06-185-006)

Jan. 19, 2007 NYISO Section 205 filing to revise rate schedule 5 of the OATT concerning the allocation of operating reserve costs (ER07-446-000)

Jan. 19, 2007 NYISO compliance filing of informational status report to stakeholders regarding allocation of operating reserve costs (ER07-99-000)

Jan. 19, 2007 NYISO joint compliance filing of contract wheel status report (EL02-23-008/009/010/011)

Jan. 24, 2007 Multiple third party filings of comments and protests regarding NYISO's 12/22/06 filing of tariff revisions to modify the ICAP market mitigation measures (ER07-360-000)

Jan. 26, 2007 NYISO filing of a request for extension of time to submit a compliance filing regarding its proposal to enable load serving entities to obtain long-term transmissions rights (RM06-8-003)

Jan. 29, 2007 NYISO Section 205 filing of proposed tariff revisions to establish a uniform methodology for bad debt loss allocation and working capital rebalancing (ER07-474-000)

Jan. 30, 2007 NYISO filing of its fourth quarter 2006 EQR report

Jan. 30, 2007 NYISO filing of a motion to intervene in the NYSRC's filing of a revised installed capacity requirement (ER07-429-000)

Jan. 31, 2007 NYISO filing of the price validation informational report (ER06-1014-001)

This list is current as of 1:33 P.M. February 1, 2007.

FERC ORDERS – January 2007

- Jan. 5, 2006 FERC notice granting NRG's request for an extension of time to comment on NYISO's 12/22/06 filing regarding ICAP mitigation measures (ER07-360-000)
- Jan. 12, 2007 Order accepting the joint NYISO/PJM/ISO-NE procedure to protect for the loss of Phase II imports (ER07-231-000)
- Jan. 12, 2007 Letter order accepting the joint National Grid/NYISO refund report (ER01-2230-004/005)
- Jan. 12, 2007 Letter order accepting NYISO's explanation of its software deployment fix to ensure that generators operating out-of-merit will be subject to a conduct test for possible mitigation (ER07-33-000/001)
- Jan. 19, 2007 Letter order accepting NYISO's 12/22/06 filing to make generators eligible for payments for excess energy injected as a result of unexpected increases in output during testing periods (ER07-356-000)
- Jan. 29, 2007 Letter order accepting tariff revisions to reflect waiver of certain business practice standards adopted in Order No. 676 (ER07-369-000)
- Jan. 31, 2007 FERC letter order accepting NYISO's 12/29/06 filing of an executed nonconforming Large Generator Interconnection Agreement (LGIA), among NYISO, New York State Gas & Electric Corporation and Citizens Airtricity Energy, LLC. (ER07-388-000)
- Jan. 31, 2007 FERC order accepting NYISO's 12/01/06 filing of tariff revisions to extend market rules and operating reserve offer exemptions for intermittent resources and add a penalty exemption for generators during testing periods (ER07-285-000)

This list is current as of 1:11 P.M. February 1, 2007.