

**Demand Response Information System
(DRIS) Training for
June 2010 Deployment
Part 3 – Resource Import File**

Donna Pratt
Demand Response Market Product Specialist
New York Independent System Operator

May 11, 2010 1:00 pm – 4:00 pm
May 17, 2010 1:00 pm – 4:00 pm (Webex only)
June 8, 2010 9:00 am – 12:00 pm

Rensselaer, NY

Training Topics

- ◆ Part 1: Introduction to DRIS
 - *DRIS User Requirements*
 - *Accessing DRIS*
 - *DRIS User Interface features*
 - *Terminology*
 - *Dashboard*
 - *DRIS Calendar*
 - *SCR and EDRP Activity Timelines*
- ◆ Part 2: Imports and Exports
- ◆ Part 3: Resource Import File
 - *Import Exceptions*
- ◆ Part 4: Post-Import Operations
 - *View Pending Records*
- ◆ Part 5: Aggregations
 - *Requesting Aggregation IDs*
 - *Aggregation Management*
 - *Strike Price*
- ◆ Part 6: Other DRIS Operations
 - *UCAP Report*
 - *Viewing Resource Information*
- ◆ Part 7: Training, Market Trials and Deployment
 - *Additional DRIS Training sessions for June Deployment*
 - *Market Trials*
 - *Deployment*

Import File Header

- ◆ File header
 - *First line/row: Effective Date*
 - Format: Effective Date=mm/dd/yyyy&
 - ***Ampersand (&)* is required**
 - **Effective date must be updated before import**
 - *Second line/row: Program type (only one program type row per file header)*
 - Format: Program=SCR&
 - ***Ampersand (&)* is required**
 - Format: Program=EDRP&
 - ***Ampersand (&)* is required**
- ◆ Column headers may be included in Import File
- ◆ **Only CSV format may be imported into DRIS**

Import File Examples with File Header Rows

Example: XLS, XLSX Formats – **ONLY CSV FORMAT MAY BE IMPORTED**

	A	B	C	D	E	F	G	H	I	J	K	L	M
1	Effective Date=05/01/2010&												
2	Program=SCR&												
3	20901473	First Resource Name	10000000000	J	CEC	123 Street		New York	NY	11101	5		
4	26001891	SCR Resource	20000000000	J	CEC	345 Street		New York	NY	11101	5 Diesel		500
5	14711026	Company Name	30000000000	D	CEC	678 Street		New York	NY	11101	19		
6	16110766	Another Resource Name	40000000000	F	CEC	910 Street		New York	NY	111010	19		
7	21151190	Generic SCR Resource	50000000000	J	CEC	1112 Street		New York	NY	11101	5 Diesel		500
8	21311202	Resource Group	6000000000000	J	CEC	1314 Street Second Fl		New York	NY	11101	5 Diesel		500
9													
10													

Example: CSV Format

(commas inserted when saving a CSV from Excel or Open Office may be left in the file and will not affect import)

```
Effective Date=05/01/2010&,
Program=SCR&,
20901473,First Resource Name,10000000000,J,CEC,123 Street,,New York,NY,11101,5,,,A,N,500,15,6/12/200
26001891,SCR Resource,20000000000,J,CEC,345 Street,,New York,NY,11101,5,Diesel,500,A,Y,500,19,6/17/20
14711026,Company Name,30000000000,D,CEC,678 Street,,New York,NY,11101,19,,,w,N,500,13,6/24/2009,500,13
16110766,Another Resource Name,40000000000,F,CEC,910 Street,,New York,NY,111010,19,,,w,N,500,18,6/7/200
21151190,Generic SCR Resource,50000000000,J,CEC,1112 Street,,New York,NY,11101,5,Diesel,500,w,Y,500,1
21311202,Resource Group,6000000000000,J,CEC,1314 Street,Second Floor,New York,NY,11101,5,Diesel,500,A,
```

Import File Field List - 1

SCR Workbook Name	DRIS Field Name	SCR Import file	EDRP Import File	Modifiable by MP	Monitored Field
Resource ID	Resource ID	X	X	N	N/A
SCR Customer Name	Resource Name	X	X	Y	N
Account Number	TO Account Number	X	X	N	N/A
LBMP Zone	Zone	X	X	Y	Y
TO	TO Name	X	X	Y	Y
Facility Street Address	Facility Address1	X	X	Y	Y
	Facility Address2	X	X	Y	N
City	City	X	X	Y	Y
State/Prov.	State	X	X	Y	Y
Zip Code	Zip Code	X	X	Y	Y
Service Voltage	Voltage Level	X		Y	Y
Generator Type	Gen Type	X	X	Y	Y (for SCR only)
Generator Name Plate Rating	Gen Rating	X	X	Y	Y (for SCR only)
CBL Method	CBL Method	X	X	N	N/A
Compliance	SCR Compliance Question	X		Y	N

Import File Field List - 2

SCR Workbook Name	DRIS Field Name	SCR Import file	EDRP Import File	Modifiable by MP	Monitored Field
<month name> Peak	PMD kW 1	X		Y	Y
B Hour	PMD Hour 1	X		Y	Y
Date	PMD Date 1	X		Y	Y
<month name> Peak	PMD kW 2	X		Y	Y
B Hour	PMD Hour 2	X		Y	Y
Date	PMD Date 2	X		Y	Y
<month name> Peak	PMD kW 3	X		Y	Y
B Hour	PMD Hour 3	X		Y	Y
Date	PMD Date 3	X		Y	Y
<month name> Peak	PMD kW 4	X		Y	Y
B Hour	PMD Hour 4	X		Y	Y
Date	PMD Date 4	X		Y	Y
Provisional APMD?	Provisional APMD	X		Y	Y
SCR #	Aggregation ID	X		Not modifiable on import file	Y
Method of Load Curtailment	Response Type	X	X	Y	Y
Curtailment Declared Value	Subscribed Load	X	X	Y	N
Generation Declared Value	Subscribed Gen	X	X	Y	N

Editing Existing Resources in the exported SCR Resource File

- ◆ If making changes manually, Excel/Open Office is the easier of the two formats in which to make changes
- ◆ Make changes to fields as appropriate
 - Check Dashboard for New Aggregation ID requests, if applicable
- ◆ Update the date in the file header
 - *SCR: Effective date must be the first of the month for which the resource file applies*
 - *EDRP: Effective date is the date on which the resources are being enrolled*
 - All EDRP resources in the file will receive the same effective date
- ◆ Save as Excel/Open Office format first
- ◆ Then save as CSV format
 - *See notes on “Saving as CSV Format” slide*

Adding New Resources to the exported SCR Resource File

- ◆ If making changes manually, Excel/Open Office is the easier of the two formats in which to make changes, especially when adding new resources
- ◆ Add new resources at the bottom of the existing resource list
 - *New SCRs must have an Aggregation ID on import record*
 - Check Dashboard for New Aggregation ID requests, if applicable
 - *Do not leave blank rows*
 - *Any special formatting or comments will not be saved when the file is saved as CSV*
- ◆ Save as Excel/Open Office format first
- ◆ Then save as CSV format
 - *See notes on “Saving as CSV Format” slide*

Saving As CSV Format

- ◆ CSV is the upload format standard for NYISO
- ◆ Considerations when using CSV Format
 - *To view the CSV format*
 - Use Notepad
 - Do not reopen in Excel/Open Office
 - Excel/Open Office attempts to “reformat” the CSV data into its own readable format
 - This causes problems with numbers, especially the TO account number
 - If TO account numbers display in scientific notation
 - Go back to Excel/Open Office version
 - Check TO account numbers to ensure they are not displayed in scientific notation
 - If displayed as scientific notation, reformat as Number with zero decimal positions
 - Resave as CSV
 - Open in Notepad and spot-check TO account numbers

Importing a Resource File

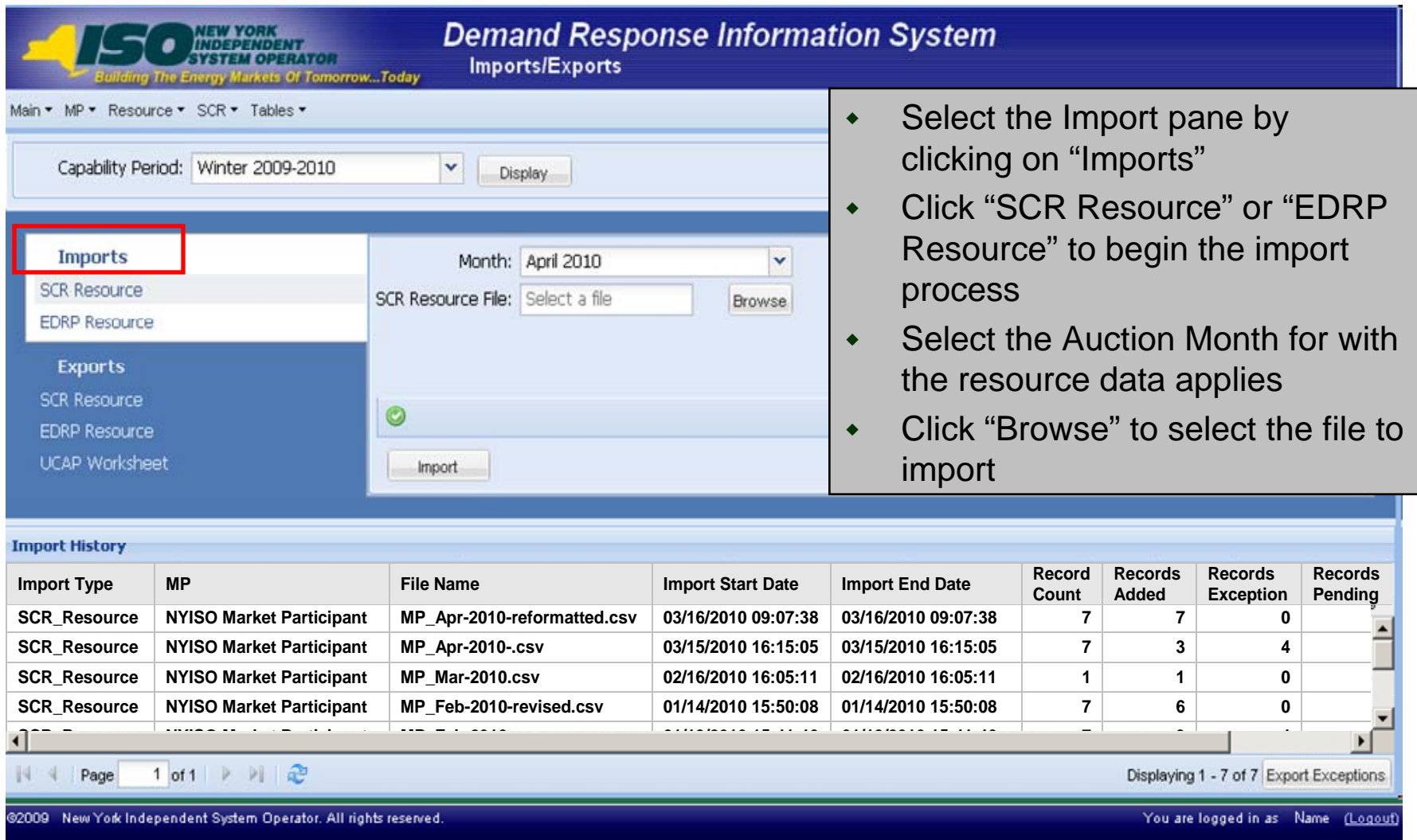

Demand Response Information System Imports/Exports

Main ▾ MP ▾ Resource ▾ SCR ▾ Tables ▾

Capability Period: Winter 2009-2010

Imports (highlighted)

SCR Resource
EDRP Resource

Exports
SCR Resource
EDRP Resource
UCAP Worksheet

Month: April 2010

SCR Resource File:

Import History

Import Type	MP	File Name	Import Start Date	Import End Date	Record Count	Records Added	Records Exception	Records Pending
SCR_Resource	NYISO Market Participant	MP_Apr-2010-reformatted.csv	03/16/2010 09:07:38	03/16/2010 09:07:38	7	7	0	
SCR_Resource	NYISO Market Participant	MP_Apr-2010-.csv	03/15/2010 16:15:05	03/15/2010 16:15:05	7	3	4	
SCR_Resource	NYISO Market Participant	MP_Mar-2010.csv	02/16/2010 16:05:11	02/16/2010 16:05:11	1	1	0	
SCR_Resource	NYISO Market Participant	MP_Feb-2010-revised.csv	01/14/2010 15:50:08	01/14/2010 15:50:08	7	6	0	

Page 1 of 1

©2009 New York Independent System Operator. All rights reserved. You are logged in as Name

- ◆ Select the Import pane by clicking on “Imports”
- ◆ Click “SCR Resource” or “EDRP Resource” to begin the import process
- ◆ Select the Auction Month for with the resource data applies
- ◆ Click “Browse” to select the file to import

Browse for Import File

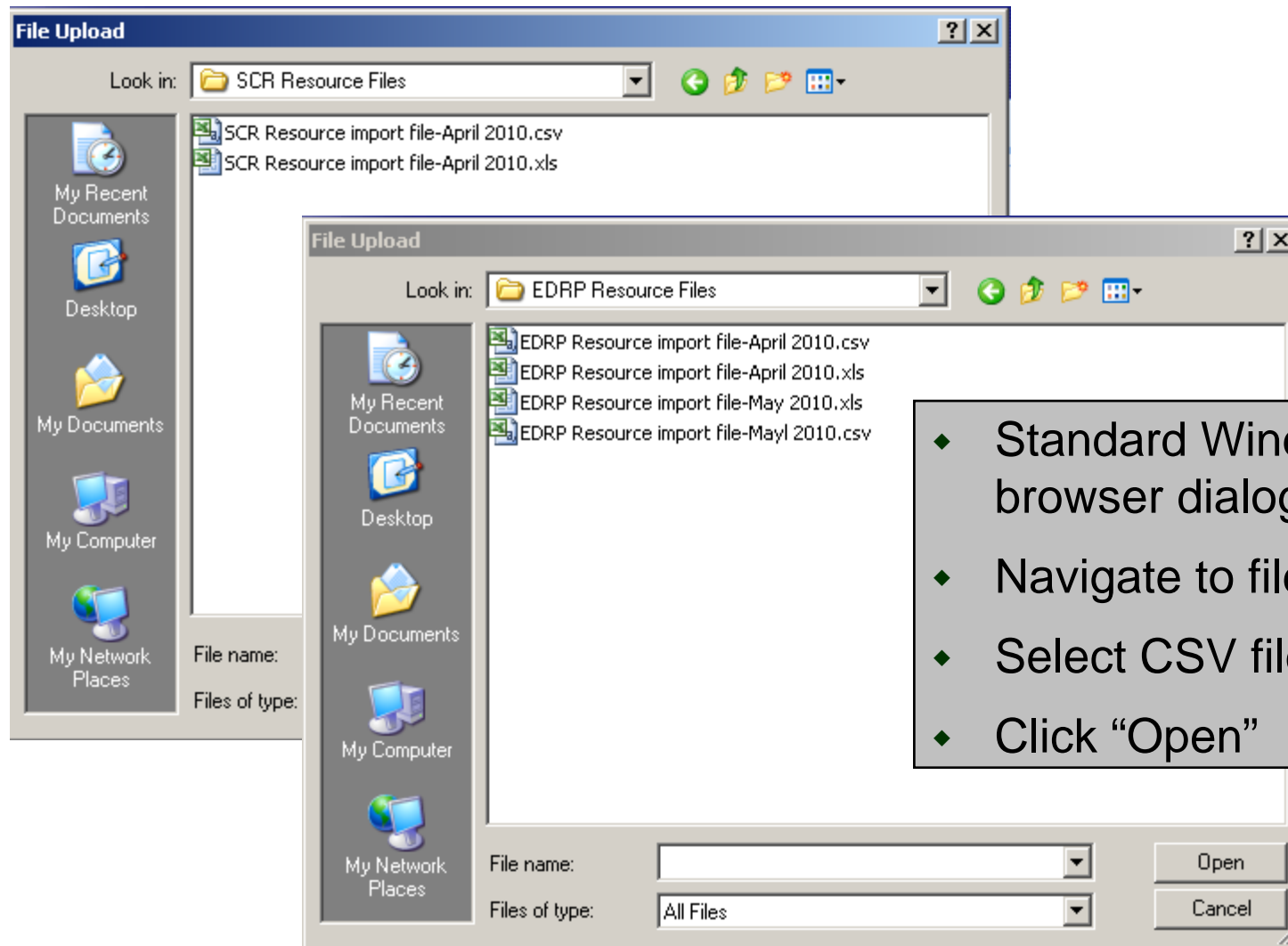

- ◆ Standard Windows file browser dialog is displayed
- ◆ Navigate to file location
- ◆ Select CSV file to import
- ◆ Click “Open”

Import File Failures

- ◆ Problems with the layout of the import file that prevent DRIS from processing the data in the file
 - *Examples: columns in the wrong order, missing header rows, invalid date, etc.*
- ◆ Attempting to import an enrollment file after the close of an enrollment period will also cause an Import File Failure
- ◆ Identifying an Import Failure
 - *Message box displays after Import is selected (see example on next slide)*
- ◆ Result: No records from the file are imported
- ◆ Import History: An import history record with the information displayed in the Message box will be saved
- ◆ Corrective action
 - *Identify file format problem and make corrections before importing the file again*

Import File Failure Example

Example: No effective date in Import File header

Summary

Import Type:	SCR_RESOURCE	Rows Submitted:	1
File Name:	June09 import data.csv	Rows Stored:	0
Start Time:	05/07/2010 15:21:47	Rows Pending:	0
End Time:	05/07/2010 15:21:47	Rows No Change:	0
		Rows Exception:	1

Message

Import Failure

Exceptions

Field Name	Field Value	Exception Code	Unique Id
effective date		effective date could not be parsed from Import File header.	effective date
TO Service Volta	A	Could not convert number field: 'TO Service Voltage' with value 'A'	Resource ID:
Gen Type	C	Could not convert number field: 'Gen Type' with value 'C'	Resource ID:

Field Name: Effective Date

Exception Code: Effective date could not be parsed from Import File Header

Steps After the Import

- ◆ Review the Import History
- ◆ Export the Exceptions report
 - *Make import file format corrections as necessary*
- ◆ Go to Dashboard to review Enrollment Requests
 - *View Pending Enrollment Requests*
 - *Cancel an Enrollment Request*
 - *Identify Duplicate Enrollment Requests*
 - *View Approved or Denied Enrollment Requests*

Import History

- ◆ Each time a file is imported, an Import History file record is created with the same name as the import file, even if there are no exceptions
- ◆ Import History record at the bottom of the Import/Export screen provides a summary of the information in the import file
 - *Record Count*
 - *Records Added*
 - *Records Exception*
 - *Records Pending*
 - *Records No Change*

Import History								
Import Type	MP	File Name	Import Start Date	Import End Date	Record Count	Records Added	Records Exception	Records Pending
SCR_Resource	NYISO Market Participant	MP_Apr-2010-reformatted.csv	03/16/2010 09:07:38	03/16/2010 09:07:38	7	7	0	
SCR_Resource	NYISO Market Participant	MP_Apr-2010-.csv	03/15/2010 16:15:05	03/15/2010 16:15:05	7	3	4	
SCR_Resource	NYISO Market Participant	MP_Mar-2010.csv	02/16/2010 16:05:11	02/16/2010 16:05:11	1	1	0	
SCR_Resource	NYISO Market Participant	MP_Feb-2010-revised.csv	01/14/2010 15:50:08	01/14/2010 15:50:08	7	6	0	

Page 1 of 1 Displaying 1 - 7 of 7 Export Exceptions

©2009 New York Independent System Operator. All rights reserved. You are logged in as Name (Logout)

Import History Record Counts

- ◆ Record Count
 - *Number of records that were included in the import file*
- ◆ Records Added
 - *Number of records that were successfully saved to the database*
- ◆ Records Exception
 - *Number of records that have at least one exception*
 - *Exception records are not saved to the database*
- ◆ Records Pending
 - *Number of new enrollment requests or records where monitored fields have been changed, causing a change to a Pending status*
- ◆ Records No Change
 - *Number of records in the import file for which there was no change to the information currently in DRIS*

Viewing an Import History File

- ◆ Details of an Import History are only available through a download
 - *Click “Export Exceptions” button in lower right, below the Import History window grid*
 - *Option to Open or Save file*

Records Added	Records Exception	Records Pending
7	0	
3	4	
1	0	
6	0	

Displaying 1 - 7 of 7 records

Export Exceptions

You are logged in as Name (Logout)

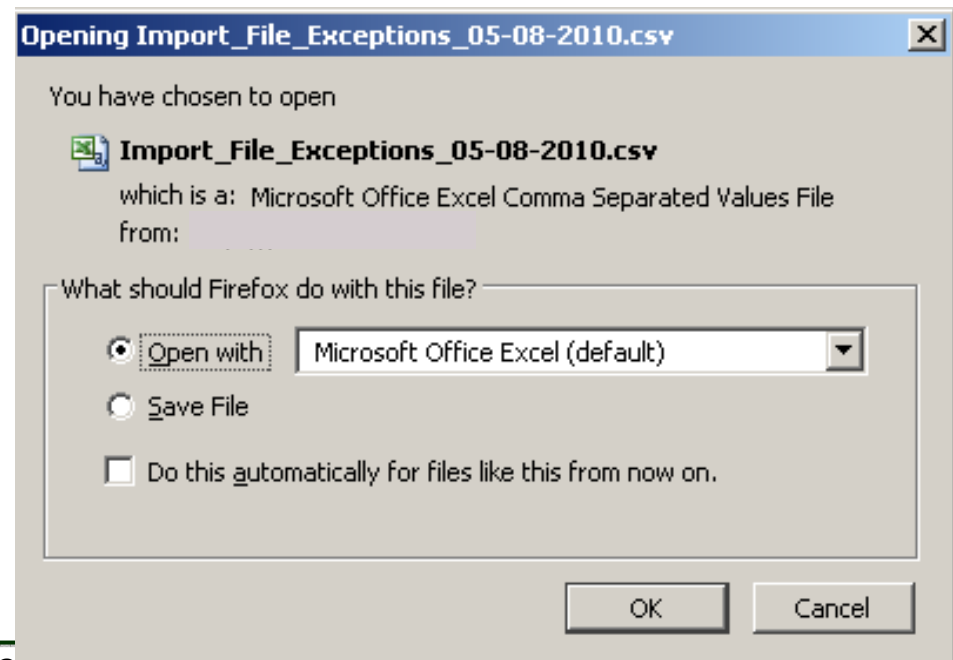

Import Exceptions File

File Name		May 15 2010-header record.csv					
MP Name		NYISO Market Participant					
User	Name						
Upload Type	SCR_RESOURCE						
Capability Period	Summer 2010						
Auction Month	Jun-10						
Start Date of Import	05/07/2010 16:26:24 EDT						
End Date of Import	05/07/2010 16:26:24 EDT						
Records in File	22						
Records Saved	0						
Records Pending Approval	0						
Records With Exceptions	16						
Records With No Change in	0						
Reference #	Field in Error	Value Supplied	Exception Message				
Resource ID:20901473	Gen Type	Diesel	Could not convert number field: 'Gen Type' with value 'Diesel'				
Resource ID:14711026	Gen Type	Diesel	Could not convert number field: 'Gen Type' with value 'Diesel'				
Resource ID:16110766	Gen Type	Diesel	Could not convert number field: 'Gen Type' with value 'Diesel'				
Resource ID:21311202	Gen Type	Diesel	Could not convert number field: 'Gen Type' with value 'Diesel'				

Import Exceptions file Header

File Name	May 15 2010-header record.csv	
MP Name	NYISO Market Participant	
User	Name	
Upload Type	SCR_RESOURCE	
Capability Period	Summer 2010	
Auction Month	Jun-10	
Start Date of Import	05/07/2010 16:26:24 EDT	
End Date of Import	05/07/2010 16:26:24 EDT	
Records in File		22
Records Saved		0
Records Pending Approval		0
Records With Exceptions		16
Records With No Change in		0

- ◆ Name of the import file
- ◆ Name of Market Participant
- ◆ User who imported the file
- ◆ Type of import
 - *SCR_Resource*
 - *EDRP_Resource*
- ◆ Capability Period for which data in file applied
- ◆ Auction Month for which data in file applied
- ◆ Start and end time of import operation
- ◆ Summary detail as shown in Import History grid

Import Exceptions file Detail

Reference #	Field in Error	Value Supplied	Exception Message
Resource ID:20901473	Gen Type	Diesel	Could not convert number field: 'Gen Type' with value 'Diesel'
Resource ID:14711026	Gen Type	Diesel	Could not convert number field: 'Gen Type' with value 'Diesel'
Resource ID:16110766	Gen Type	Diesel	Could not convert number field: 'Gen Type' with value 'Diesel'
Resource ID:21311202	Gen Type	Diesel	Could not convert number field: 'Gen Type' with value 'Diesel'

- ◆ Reference #
 - *The Resource ID to which the exception applies*
- ◆ Field in Error
 - *The name of the field to which the exception applies*
- ◆ Value Supplied
 - *The data that caused the exception to the Field in Error*
- ◆ Exception Message
 - *A description about what caused the exception for the specified resource and field*

Field Level Import Exceptions

- ◆ Problems with the data in the fields of individual resources
 - *Examples: missing information, invalid information (text in a date field, data does not pass validation), record already has a status that limits additional changes, etc.*
- ◆ Result: Records with field level exceptions are not processed, but Import process proceeds for other records in the file
- ◆ Import History: An import history record is created and the Import Exceptions report contains detailed record and field-specific information for each field-level exception
- ◆ Corrective action
 - *Identify data in each resource field/record causing an exception*
 - *Import the file with the corrected resource records*
 - ***To prevent exceptions, delete resource records that have already imported successfully.***

Field Level Exceptions Example

Reference #	Field in Error	Value Supplied	Exception Message
Resource ID:20901473	Provisional APMD Question	Y	Detected Monitored Field Change. Old Value:'N' New Value: 'Y'
Resource ID:20901473	Street	123 West 1st Street	123 West 1st Street does not match Street's provided value: 123 Street
Resource ID:20901473	Resource ID	20901473	Creating an Enrollment Request since a monitored field change detected.
Resource ID:26300191	Gen Type	Diesel	Could not convert number field: 'Gen Type' with value 'Diesel'
Resource ID:14711026	Gen Type	Diesel	Could not convert number field: 'Gen Type' with value 'Diesel'
Resource ID:14711026	Generation Type ID		If Response Type = G or B Generation Type ID must be provided
Resource ID:14711026	Subscribed Load		For Response Type C or B, Subscribed Load must be provided
Resource ID:26001891	Gen Type	Diesel	Could not convert number field: 'Gen Type' with value 'Diesel'
Resource ID:26001891	PMD Hour 1	6/12/2009	Could not convert number field: 'PMD Hour 1' with value '06/12/2009'
Resource ID:26001891	PMD Date 1	43439	Could not convert date(M/d/yyyy) field: 'PMD Date 1' with value '43439'
Resource ID:26001891	PMD Hour 2	7/1/2009	Could not convert number field: 'PMD Hour 2' with value '07/01/2009'
Resource ID:26001891	PMD Date 2	27238	Could not convert date(M/d/yyyy) field: 'PMD Date 2' with value '27238'
Resource ID:26001891	PMD Hour 3	8/21/2009	Could not convert number field: 'PMD Hour 3' with value '08/21/2009'
Resource ID:26001891	PMD Date 3	24865	Could not convert date(M/d/yyyy) field: 'PMD Date 3' with value '24865'
Resource ID:26001891	PMD Hour 4	9/24/2009	Could not convert number field: 'PMD Hour 4' with value '09/24/2009'
Resource ID:26001891	Aggregation ID	B	Could not convert number field: 'Aggregation ID' with value 'B'
Resource ID:26001891	Response Type	3000	3000 is not a valid Response Type
Resource ID:26001891	Declared Value	1000	The Declared Value 1000 cannot be greater than the calculated APMD 15
Resource ID:21151190	Gen Type	Diesel	Could not convert number field: 'Gen Type' with value 'Diesel'
Resource ID:21151190	Generation Type ID		If Response Type = G or B Generation Type ID must be provided
Resource ID:21151190	Subscribed Load		For Response Type C or B, Subscribed Load must be provided
Resource ID:21311202	Gen Type	Diesel	Could not convert number field: 'Gen Type' with value 'Diesel'
Resource ID:21311202	Generation Type ID		If Response Type = G or B Generation Type ID must be provided
Resource ID:21311202	Subscribed Load		For Response Type C or B, Subscribed Load must be provided
Resource ID:30491005	Resource ID		Cannot submit changes to enrollments that are Under Review.



The New York Independent System Operator (NYISO) is a not-for-profit corporation that began operations in 1999. The NYISO operates New York's bulk electricity grid, administers the state's wholesale electricity markets, and provides comprehensive reliability planning for the state's bulk electricity system.

www.nyiso.com