

NYISO CEO/COO Report

Stephen Whitley
President & Chief Executive Officer

Rick Gonzales
*Senior Vice President & Chief Operating Officer
New York Independent System Operator*

Management Committee Meeting
*August 27, 2014
Rensselaer, NY*

NYISO CEO/COO Report

CEO Report

COO Report

- ◆ **Market Performance Highlights – For Information Only**
- ◆ **Operations Performance Metrics Monthly Report**

Market Performance Highlights for July 2014

- **LBMP for July is \$43.96/MWh; higher than \$43.38/MWh in June 2014 and 36% lower than \$68.49/MWh in July 2013.**
 - Day Ahead Load Weighted LBMPs are slightly higher compared to June.
 - Real Time Load Weighted LBMPs are lower compared to June.
- **July 2014 average year-to-date monthly cost of \$89.43/MWh is a 37% increase from \$65.10/MWh in July 2013.**
- **Average daily sendout is 496 GWh/day in July; higher than 456 GWh/day in June 2014 and lower than 561 GWh/day in July 2013.**
- **Natural gas and distillate prices were lower compared to the previous month.**
 - Natural Gas (Transco Z6 NY) was \$2.66/MMBtu, down 18% from \$3.26/MMBtu in June.
 - Jet Kerosene Gulf Coast was \$20.87/MMBtu, down from \$21.36/MMBtu in June.
 - Ultra Low Sulfur No.2 Diesel NY Harbor was \$20.58/MMBtu, down from \$21.16/MMBtu in June.
- **Uplift per MWh is lower compared to the previous month.**
 - Uplift (not including NYISO cost of operations) is (\$0.26)/MWh; lower than (\$0.21)/MWh in June.
 - The Local Reliability Share is \$0.29/MWh, lower than \$0.32 in June.
 - The Statewide Share is (\$0.55)/MWh, lower than (\$0.53)/MWh in June.
 - TSA \$ per NYC MWh is \$0.35/MWh.
 - Total uplift costs (Schedule 1 components including NYISO Cost of Operations) are higher than June.

Daily NYISO Average Cost/MWh (Energy & Ancillary Services)*
 2013 Annual Average \$59.13/MWh
 July 2013 YTD Average \$65.10/MWh
 July 2014 YTD Average \$89.43/MWh

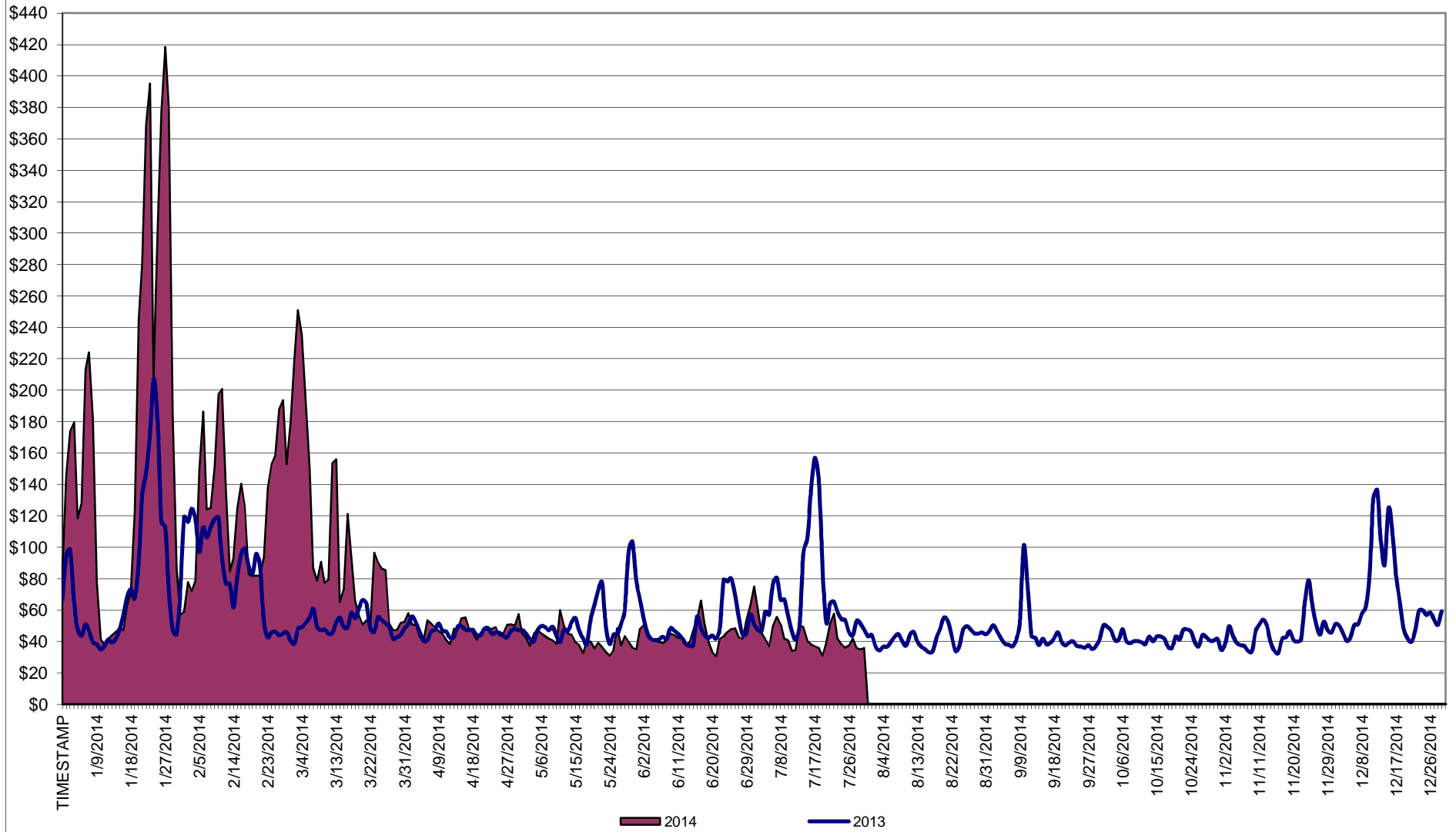

* Excludes ICAP payments.

NYISO Average Cost/MWh (Energy and Ancillary Services) *
from the LBMP Customer point of view

2014	<u>January</u>	<u>February</u>	<u>March</u>	<u>April</u>	<u>May</u>	<u>June</u>	<u>July</u>	<u>August</u>	<u>September</u>	<u>October</u>	<u>November</u>	<u>December</u>
LBMP	183.36	123.19	109.58	46.08	40.29	43.38	43.96					
NTAC	0.56	0.64	0.39	1.18	0.69	0.78	0.43					
Reserve	0.78	0.49	0.56	0.46	0.28	0.27	0.26					
Regulation	0.27	0.21	0.22	0.13	0.12	0.12	0.12					
NYISO Cost of Operations	0.69	0.69	0.69	0.69	0.69	0.69	0.69					
Uplift	0.17	0.58	0.35	(0.09)	0.07	(0.21)	(0.26)					
Uplift: Local Reliability Share	1.43	0.75	0.63	0.15	0.51	0.32	0.29					
Uplift: Statewide Share	(1.26)	(0.17)	(0.27)	(0.24)	(0.44)	(0.53)	(0.55)					
Voltage Support and Black Start	0.36	0.36	0.36	0.36	0.36	0.36	0.36					
Avg Monthly Cost	186.18	126.16	112.15	48.82	42.50	45.38	45.56					
Avg YTD Cost	186.18	157.91	142.76	121.95	108.33	97.81	89.43					
TSA \$ per NYC MWh	0.00	0.00	0.00	0.00	0.00	0.03	0.35					
2013	<u>January</u>	<u>February</u>	<u>March</u>	<u>April</u>	<u>May</u>	<u>June</u>	<u>July</u>	<u>August</u>	<u>September</u>	<u>October</u>	<u>November</u>	<u>December</u>
LBMP	79.77	85.76	48.94	44.47	52.21	50.17	68.49	40.81	44.24	39.85	43.30	66.41
NTAC	0.79	0.83	0.76	0.90	0.85	0.86	0.66	0.28	0.57	0.87	1.08	0.59
Reserve	0.38	0.44	0.43	0.36	0.49	0.34	0.50	0.32	0.38	0.42	0.38	0.44
Regulation	0.13	0.13	0.10	0.11	0.09	0.13	0.11	0.13	0.13	0.16	0.13	0.12
NYISO Cost of Operations	0.69	0.69	0.69	0.69	0.69	0.69	0.69	0.69	0.69	0.69	0.69	0.69
Uplift	0.21	(0.15)	(0.33)	0.02	0.41	0.49	2.06	0.03	(0.05)	0.18	(0.07)	(0.25)
Uplift: Local Reliability Share	0.44	0.40	0.19	0.37	0.58	0.81	1.27	0.49	0.31	0.38	0.19	0.12
Uplift: Statewide Share	(0.23)	(0.55)	(0.52)	(0.35)	(0.17)	(0.31)	0.79	(0.46)	(0.36)	(0.19)	(0.25)	(0.37)
Voltage Support and Black Start	0.36	0.36	0.36	0.36	0.36	0.36	0.36	0.36	0.36	0.36	0.36	0.36
Avg Monthly Cost	82.34	88.06	50.96	46.91	55.10	53.05	72.87	42.62	46.31	42.54	45.88	68.36
Avg YTD Cost	82.34	85.08	74.02	67.80	65.46	63.36	65.10	62.27	60.74	59.30	58.24	59.13
TSA \$ per NYC MWh	0.00	0.00	0.00	0.04	0.58	0.61	1.52	0.43	0.22	0.01	0.00	0.00
2012	<u>January</u>	<u>February</u>	<u>March</u>	<u>April</u>	<u>May</u>	<u>June</u>	<u>July</u>	<u>August</u>	<u>September</u>	<u>October</u>	<u>November</u>	<u>December</u>
LBMP	44.00	32.45	28.98	28.31	34.68	47.37	63.80	46.24	39.59	39.30	50.16	44.67
NTAC	0.85	0.80	0.68	0.71	0.72	0.77	0.58	0.65	0.57	0.70	0.75	0.83
Reserve	0.35	0.25	0.38	0.32	0.13	0.36	0.36	0.22	0.23	0.29	0.40	0.26
Regulation	0.10	0.08	0.13	0.12	0.09	0.15	0.15	0.12	0.09	0.10	0.11	0.09
NYISO Cost of Operations	0.64	0.64	0.64	0.64	0.64	0.64	0.64	0.64	0.64	0.64	0.64	0.64
Uplift	0.44	0.17	0.00	(0.18)	(0.11)	0.61	0.23	0.22	(0.33)	1.04	0.82	(0.11)
Uplift: Local Reliability Share	0.49	0.27	0.19	0.07	0.25	0.42	0.49	0.83	0.26	0.67	0.72	0.30
Uplift: Statewide Share	(0.05)	(0.10)	(0.19)	(0.25)	(0.36)	0.19	(0.26)	(0.61)	(0.59)	0.38	0.11	(0.41)
Voltage Support and Black Start	0.37	0.37	0.37	0.37	0.37	0.37	0.37	0.37	0.37	0.37	0.37	0.37
Avg Monthly Cost	46.75	34.75	31.19	30.29	36.52	50.27	66.14	48.46	41.17	42.44	53.26	46.74
Avg YTD Cost	46.75	41.12	37.96	36.09	36.18	38.89	44.26	44.91	44.51	44.33	45.14	45.28
TSA \$ per NYC MWh	0.00	0.00	0.00	0.00	1.52	0.45	0.85	0.46	0.59	0.00	0.00	0.00

* Excludes ICAP payments.
Market Mitigation and Analysis
Prepared: 8/5/2014 9:19 AM

Data reflects true-ups thru Mar 2014.

NYISO Dollar Flows - Uplift- OATT Schedule 1 components - Data through July 31, 2014

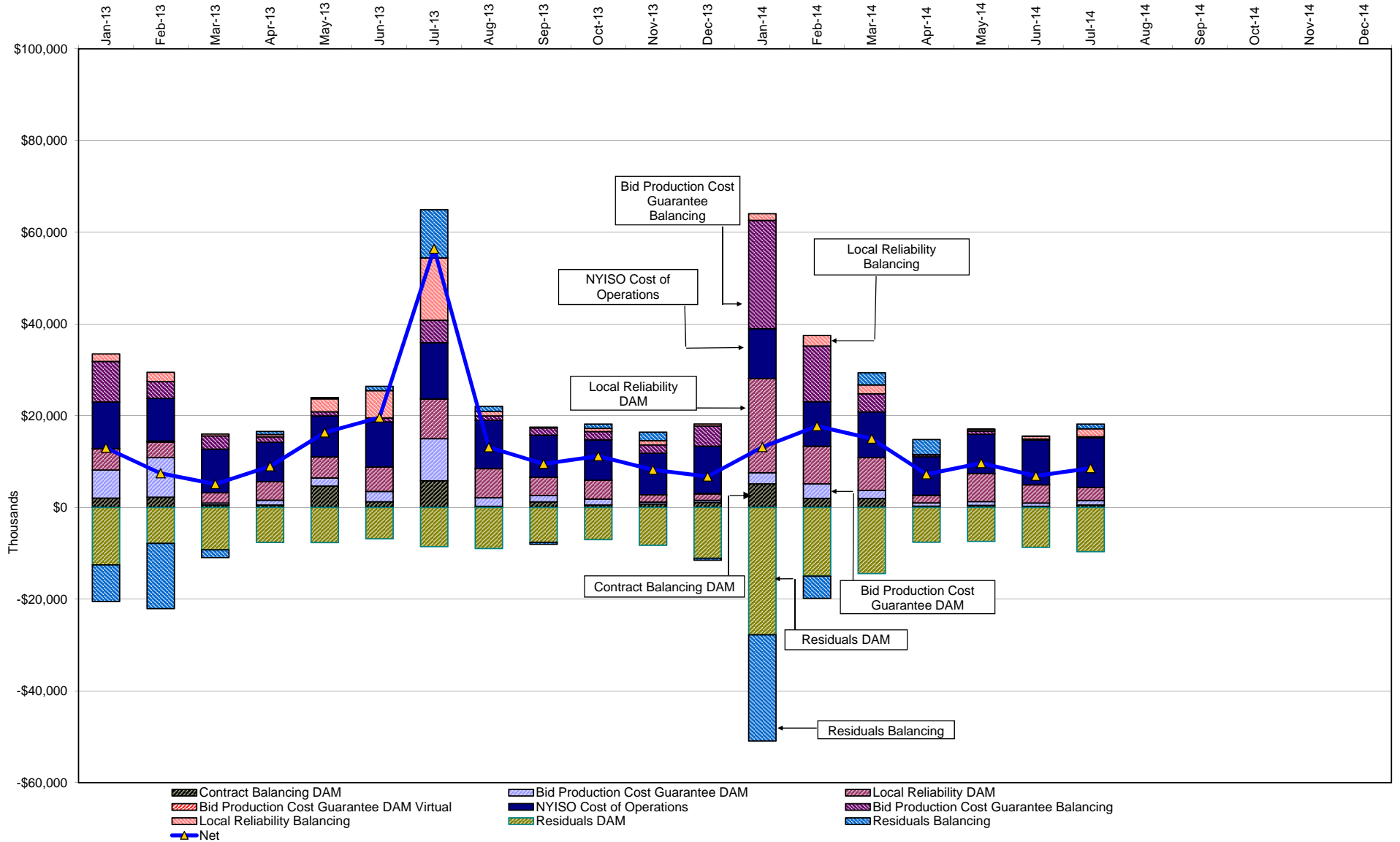

DAM Contract Balancing amounts are for payments made to generating units to make them whole for being dispatched below their Day-Ahead schedule, as a result of out-of-merit dispatches.
 DAM Bid Production Cost Guarantees for Virtual Transactions are included in the chart and are shown from the inception of Virtual Transactions. These values are small and cannot be identified on the chart.
 DAM residuals consist of both energy and loss revenue collections and payments. By design, there is a net over collection of revenues due to the difference between the marginal losses paid to generation and the average losses charged to loads.

NYISO Markets Transactions

2014	January	February	March	April	May	June	July	August	September	October	November	December
Day Ahead Market MWh	16,034,264	14,409,515	14,633,570	12,101,747	12,984,458	14,719,929	16,528,338					
DAM LSE Internal LBMP Energy Sales	52%	50%	53%	56%	53%	54%	58%					
DAM External TC LBMP Energy Sales	5%	7%	6%	3%	2%	3%	1%					
DAM Bilateral - Internal Bilaterals	36%	36%	35%	33%	38%	36%	34%					
DAM Bilateral - Import/Non-LBMP Market Bilaterals	5%	5%	5%	6%	5%	5%	4%					
DAM Bilateral - Export/Non-LBMP Market Bilaterals	2%	1%	1%	2%	2%	1%	1%					
DAM Bilateral - Wheel Through Bilaterals	1%	1%	1%	0%	1%	1%	1%					
Balancing Energy Market MWh	-249,484	-298,340	-116,173	58,263	-503,552	-553,748	-848,037					
Balancing Energy LSE Internal LBMP Energy Sales	-232%	-203%	-294%	-170%	-134%	-114%	-116%					
Balancing Energy External TC LBMP Energy Sales	105%	76%	97%	191%	22%	22%	18%					
Balancing Energy Bilateral - Internal Bilaterals	20%	26%	69%	26%	3%	7%	4%					
Balancing Energy Bilateral - Import/Non-LBMP Market Bilaterals	0%	0%	12%	0%	3%	0%	0%					
Balancing Energy Bilateral - Export/Non-LBMP Market Bilaterals	11%	6%	25%	63%	5%	3%	2%					
Balancing Energy Bilateral - Wheel Through Bilaterals	-4%	-6%	-10%	-11%	1%	-18%	-8%					
Transactions Summary												
LBMP	56%	56%	57%	59%	53%	55%	57%					
Internal Bilaterals	37%	37%	36%	33%	39%	38%	36%					
Import Bilaterals	5%	5%	5%	6%	5%	5%	5%					
Export Bilaterals	2%	1%	2%	2%	2%	1%	1%					
Wheels Through	1%	1%	1%	0%	1%	1%	1%					
Market Share of Total Load												
Day Ahead Market	101.6%	102.1%	100.8%	99.5%	104.0%	103.9%	105.4%					
Balancing Energy +	-1.6%	-2.1%	-0.8%	0.5%	-4.0%	-3.9%	-5.4%					
Total MWh	15,784,780	14,111,175	14,517,397	12,160,010	12,480,906	14,166,181	15,680,301					
Average Daily Energy Sendout/Month GWh	475	460	440	390	391	456	496					

2013	January	February	March	April	May	June	July	August	September	October	November	December
Day Ahead Market MWh	15,140,096	14,116,189	14,250,091	12,963,905	13,451,310	14,872,971	17,974,314	16,090,437	14,021,472	13,411,499	13,692,854	15,406,816
DAM LSE Internal LBMP Energy Sales	56%	55%	56%	57%	56%	57%	59%	57%	55%	51%	52%	52%
DAM External TC LBMP Energy Sales	4%	6%	3%	3%	1%	1%	1%	0%	0%	0%	3%	6%
DAM Bilateral - Internal Bilaterals	38%	37%	38%	37%	37%	36%	33%	36%	38%	41%	40%	36%
DAM Bilateral - Import/Non-LBMP Market Bilaterals	0%	0%	0%	0%	3%	4%	5%	5%	4%	5%	4%	4%
DAM Bilateral - Export/Non-LBMP Market Bilaterals	1%	1%	1%	1%	1%	1%	1%	1%	1%	1%	2%	1%
DAM Bilateral - Wheel Through Bilaterals	1%	1%	1%	1%	1%	1%	1%	1%	1%	1%	1%	1%
Balancing Energy Market MWh	-471,167	-648,574	-501,253	-525,278	-501,948	-669,315	-294,946	-915,232	-759,051	-694,291	-579,298	-531,521
Balancing Energy LSE Internal LBMP Energy Sales	-131%	-117%	-127%	-123%	-133%	-115%	-189%	-113%	-120%	-122%	-134%	-130%
Balancing Energy External TC LBMP Energy Sales	33%	20%	23%	21%	35%	16%	78%	9%	11%	13%	23%	16%
Balancing Energy Bilateral - Internal Bilaterals	4%	10%	11%	3%	5%	4%	11%	3%	6%	5%	4%	13%
Balancing Energy Bilateral - Import/Non-LBMP Market Bilaterals	0%	0%	0%	0%	0%	1%	4%	0%	0%	0%	0%	0%
Balancing Energy Bilateral - Export/Non-LBMP Market Bilaterals	5%	3%	4%	5%	4%	2%	3%	1%	2%	3%	7%	5%
Balancing Energy Bilateral - Wheel Through Bilaterals	-11%	-16%	-11%	-6%	-11%	-9%	-7%	0%	1%	0%	1%	-4%
Transactions Summary												
LBMP	59%	59%	58%	59%	55%	56%	59%	54%	53%	49%	52%	56%
Internal Bilaterals	39%	39%	40%	39%	39%	38%	34%	39%	41%	43%	41%	38%
Import Bilaterals	0%	0%	0%	0%	4%	4%	5%	5%	4%	6%	4%	4%
Export Bilaterals	1%	1%	2%	2%	2%	1%	1%	1%	2%	2%	2%	2%
Wheels Through	1%	0%	1%	1%	0%	1%	1%	1%	1%	1%	1%	1%
Market Share of Total Load												
Day Ahead Market	103.2%	104.8%	103.6%	104.2%	103.9%	104.7%	101.7%	106.0%	105.7%	105.5%	104.4%	103.6%
Balancing Energy +	-3.2%	-4.8%	-3.6%	-4.2%	-3.9%	-4.7%	-1.7%	-6.0%	-5.7%	-5.5%	-4.4%	-3.6%
Total MWh	14,668,929	13,467,615	13,748,838	12,438,627	12,949,362	14,203,656	17,679,368	15,175,205	13,262,421	12,717,208	13,113,556	14,875,295
Average Daily Energy Sendout/Month GWh	453	453	429	398	407	469	561	485	438	407	421	450

+ Balancing Energy: Load(MW) purchased at Real Time LBMP.

* The signs for the detail section intuitively reflect the direction of power flow eliminating the use of double negatives when Balancing Energy is negative.

Notes: Percent totals may not equal 100% due to rounding.
Virtual Transactions are not reflected in this chart.

NYISO Markets 2014 Energy Statistics

	<u>January</u>	<u>February</u>	<u>March</u>	<u>April</u>	<u>May</u>	<u>June</u>	<u>July</u>	<u>August</u>	<u>September</u>	<u>October</u>	<u>November</u>	<u>December</u>
<u>DAY AHEAD LBMP</u>												
Price *	\$155.11	\$110.69	\$97.07	\$44.16	\$36.61	\$39.17	\$38.82					
Standard Deviation	\$121.52	\$50.86	\$59.89	\$8.90	\$10.99	\$12.29	\$15.56					
Load Weighted Price **	\$164.06	\$114.77	\$100.81	\$45.19	\$38.05	\$41.14	\$41.18					
<u>RTC LBMP</u>												
Price *	\$138.41	\$110.71	\$94.71	\$44.00	\$33.16	\$37.34	\$35.32					
Standard Deviation	\$125.42	\$72.22	\$97.72	\$27.44	\$17.51	\$25.39	\$24.90					
Load Weighted Price **	\$147.06	\$115.31	\$98.80	\$45.48	\$34.63	\$39.64	\$37.85					
<u>REAL TIME LBMP</u>												
Price *	\$137.90	\$111.51	\$93.37	\$42.79	\$34.06	\$38.23	\$35.97					
Standard Deviation	\$122.32	\$70.35	\$89.05	\$19.38	\$17.15	\$23.33	\$27.27					
Load Weighted Price **	\$147.77	\$115.80	\$97.58	\$43.97	\$35.46	\$40.71	\$39.00					
Average Daily Energy Sendout/Month GWh	475	460	440	390	391	456	496					

NYISO Markets 2013 Energy Statistics

	<u>January</u>	<u>February</u>	<u>March</u>	<u>April</u>	<u>May</u>	<u>June</u>	<u>July</u>	<u>August</u>	<u>September</u>	<u>October</u>	<u>November</u>	<u>December</u>
<u>DAY AHEAD LBMP</u>												
Price *	\$69.17	\$75.82	\$45.97	\$42.21	\$45.87	\$42.66	\$56.90	\$37.19	\$38.32	\$36.15	\$39.18	\$57.72
Standard Deviation	\$47.21	\$29.98	\$9.40	\$7.84	\$18.77	\$17.98	\$37.12	\$11.85	\$15.21	\$9.15	\$13.56	\$28.61
Load Weighted Price **	\$72.17	\$77.95	\$46.85	\$43.13	\$48.52	\$45.32	\$61.77	\$39.00	\$40.47	\$37.37	\$40.58	\$60.27
<u>RTC LBMP</u>												
Price *	\$73.69	\$64.15	\$45.75	\$40.50	\$39.51	\$42.00	\$55.41	\$35.90	\$39.06	\$34.08	\$39.57	\$54.53
Standard Deviation	\$88.27	\$36.96	\$22.62	\$14.79	\$24.44	\$30.96	\$58.54	\$18.35	\$60.70	\$17.38	\$30.77	\$41.66
Load Weighted Price **	\$77.52	\$66.07	\$46.79	\$41.52	\$42.14	\$44.70	\$61.64	\$37.65	\$43.41	\$35.49	\$41.56	\$56.95
<u>REAL TIME LBMP</u>												
Price *	\$76.47	\$64.87	\$45.01	\$42.74	\$42.32	\$43.93	\$65.57	\$37.03	\$39.02	\$36.02	\$37.28	\$52.49
Standard Deviation	\$83.80	\$38.96	\$16.27	\$15.96	\$26.99	\$34.72	\$89.92	\$20.11	\$36.85	\$19.07	\$25.69	\$34.01
Load Weighted Price **	\$81.71	\$66.83	\$45.94	\$43.73	\$45.50	\$47.00	\$76.32	\$38.92	\$43.28	\$37.47	\$38.75	\$54.60
Average Daily Energy Sendout/Month GWh	453	453	429	398	407	469	561	485	438	407	421	450

* Average zonal load weighted prices.

** Average zonal load weighted prices, load weighted in each hour.

NYISO Monthly Average Internal LBMPs 2013- 2014

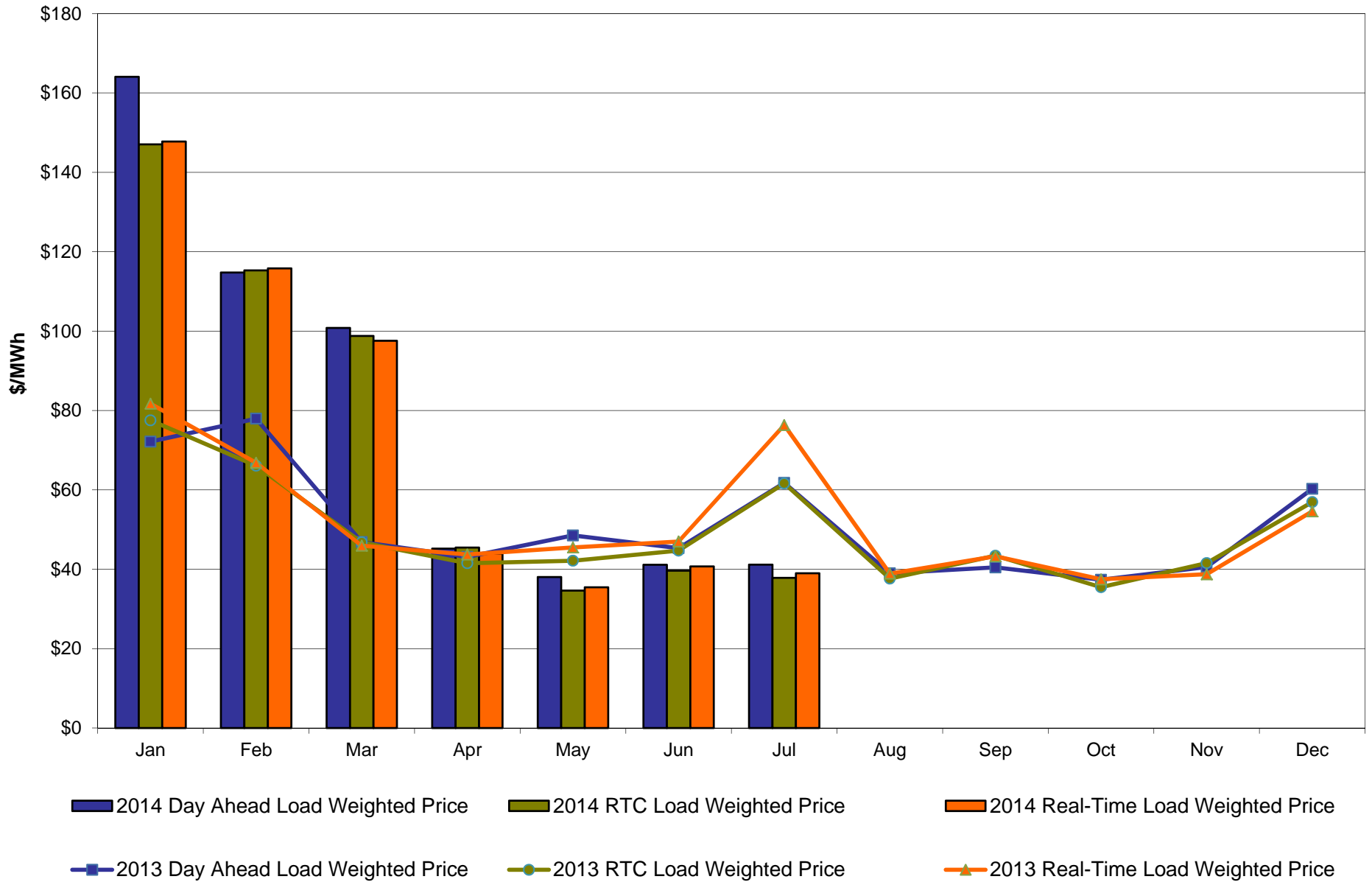

July 2014 Zonal LBMP Statistics for NYISO (\$/MWh)

	<u>WEST</u> <u>Zone A</u>	<u>GENESEE</u> <u>Zone B</u>	<u>NORTH</u> <u>Zone D</u>	<u>CENTRAL</u> <u>Zone C</u>	<u>MOHAWK</u> <u>VALLEY</u> <u>Zone E</u>	<u>CAPITAL</u> <u>Zone F</u>	<u>HUDSON</u> <u>VALLEY</u> <u>Zone G</u>	<u>MILLWOOD</u> <u>Zone H</u>	<u>DUNWOODIE</u> <u>Zone I</u>	<u>NEW YORK</u> <u>CITY</u> <u>Zone J</u>	<u>LONG</u> <u>ISLAND</u> <u>Zone K</u>
DAY AHEAD LBMP											
Unweighted Price *	34.49	33.24	32.09	34.52	35.00	36.39	38.95	39.31	39.26	39.79	46.55
Standard Deviation	14.29	10.16	9.81	11.25	11.33	12.52	15.32	16.07	16.04	16.19	24.54
RTC LBMP											
Unweighted Price *	32.70	30.04	29.28	31.33	31.60	32.30	35.07	35.43	35.38	35.70	43.78
Standard Deviation	35.35	18.65	18.43	21.15	20.17	20.44	23.20	23.84	23.82	23.75	45.68
REAL TIME LBMP											
Unweighted Price *	33.45	30.25	29.51	31.58	31.84	32.52	35.36	35.73	35.68	36.16	45.34
Standard Deviation	42.52	19.54	19.42	23.16	21.47	21.62	24.83	25.59	25.57	25.45	50.91
	<u>ONTARIO</u> <u>IESO</u> <u>Zone O</u>	<u>HYDRO</u> <u>QUEBEC</u> <u>(Wheel)</u> <u>Zone M</u>	<u>HYDRO</u> <u>QUEBEC</u> <u>(Import/Export)</u> <u>Zone M</u>	<u>PJM</u> <u>Zone P</u>	<u>NEW</u> <u>ENGLAND</u> <u>Zone N</u>	<u>CROSS</u> <u>SOUND</u> <u>CABLE</u> <u>Controllable</u> <u>Line</u>	<u>NORTHPORT-</u> <u>NORWALK</u> <u>Controllable</u> <u>Line</u>	<u>NEPTUNE</u> <u>Controllable</u> <u>Line</u>	<u>LINDEN VFT</u> <u>Controllable</u> <u>Line</u>	<u>HUDSON</u> <u>Controllable</u> <u>Line</u>	<u>Dennison</u> <u>Controllable</u> <u>Line</u>
DAY AHEAD LBMP											
Unweighted Price *	32.17	32.61	32.61	36.84	37.54	45.93	41.41	45.14	38.70	39.44	31.81
Standard Deviation	9.10	10.18	10.18	14.18	13.94	24.52	15.76	24.13	14.19	16.06	9.59
RTC LBMP											
Unweighted Price *	27.06	26.86	26.86	31.26	31.48	43.96	43.35	43.68	32.67	33.49	27.22
Standard Deviation	10.03	11.33	11.33	13.46	13.27	56.97	56.74	56.93	13.77	16.04	10.33
REAL TIME LBMP											
Unweighted Price *	29.32	28.79	28.65	33.95	34.00	44.57	36.22	44.16	34.90	35.80	28.78
Standard Deviation	16.37	19.92	19.79	26.38	22.95	50.41	46.69	50.30	23.07	25.66	17.71

* Straight LBMP averages

**West Zone A
Monthly Average LBMP Prices 2013 - 2014**

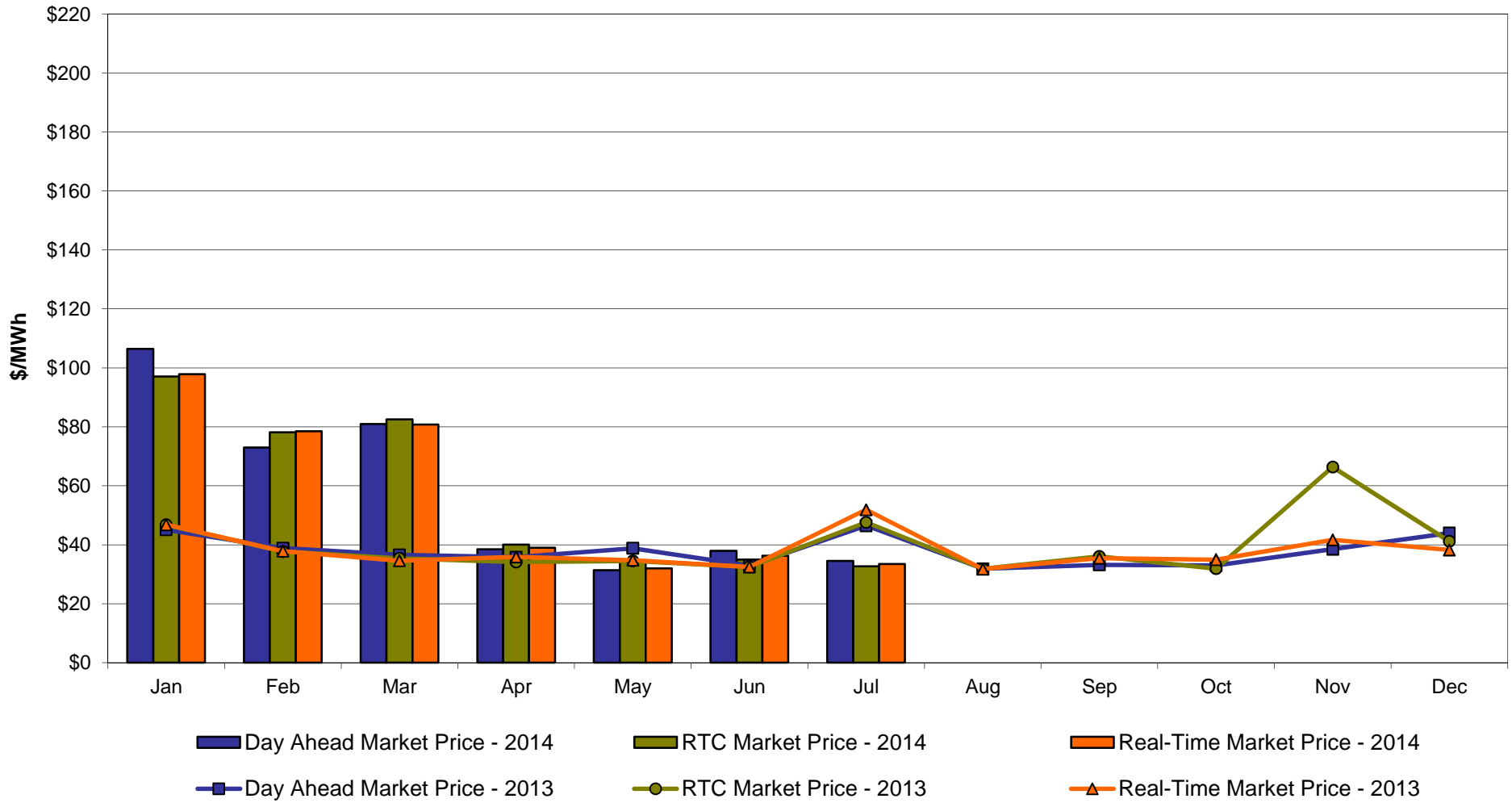

Capital Zone F Monthly Average LBMP Prices 2013 - 2014

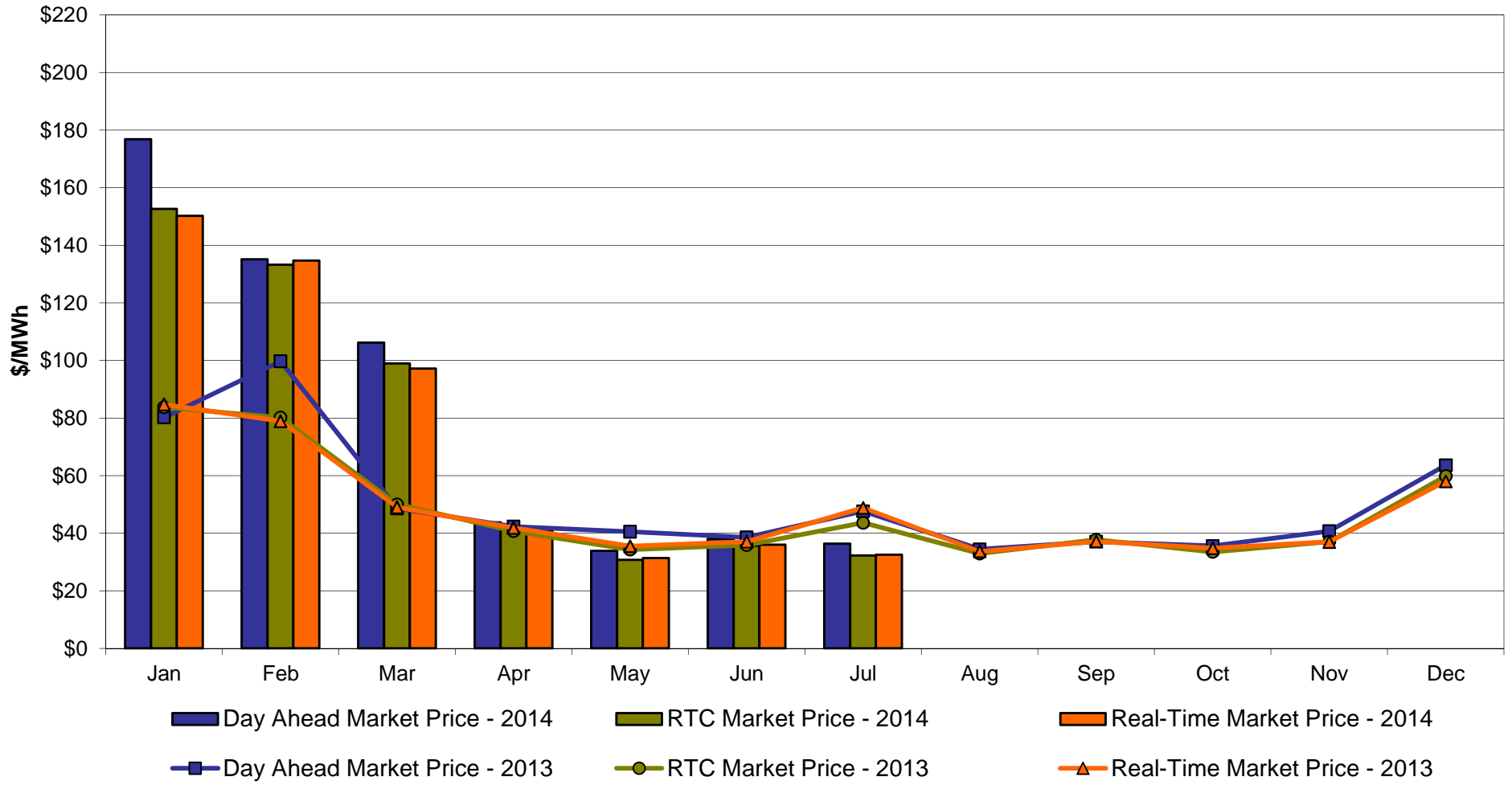

Hudson Valley Zone G Monthly Average LBMP Prices 2013 - 2014

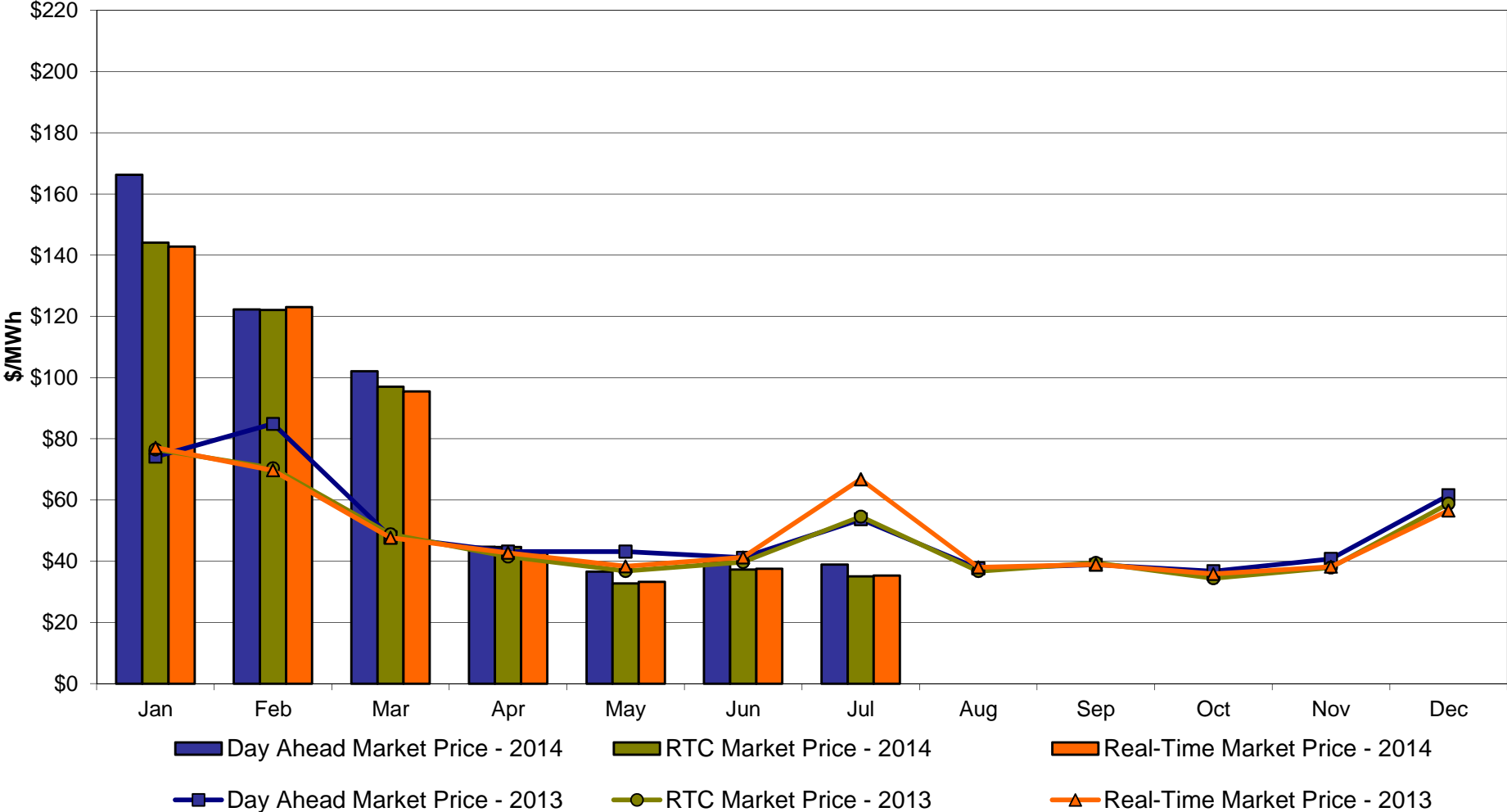

NYC Zone J Monthly Average LBMP Prices 2013 - 2014

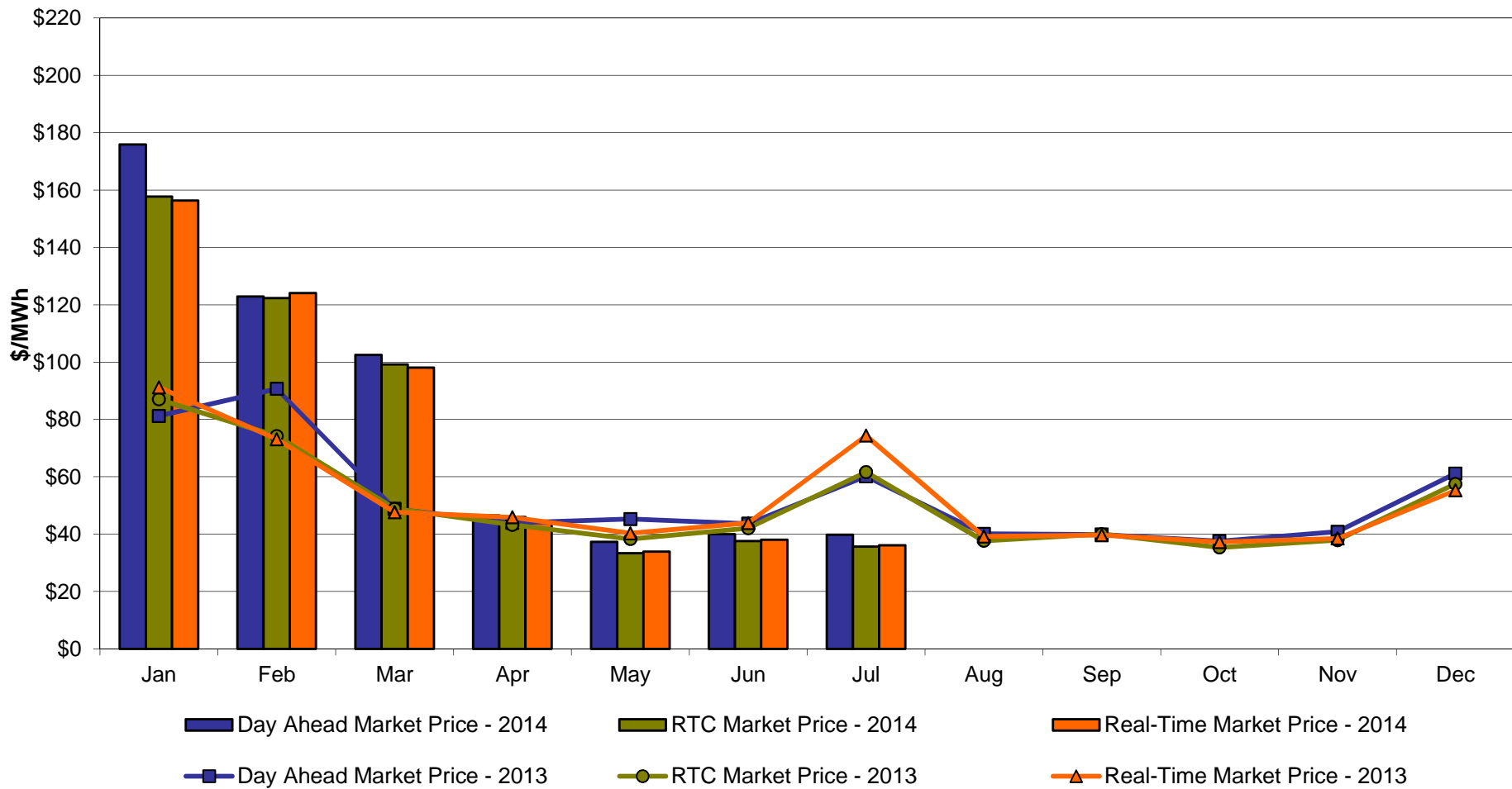

Long Island Zone K Monthly Average LBMP Prices 2013 - 2014

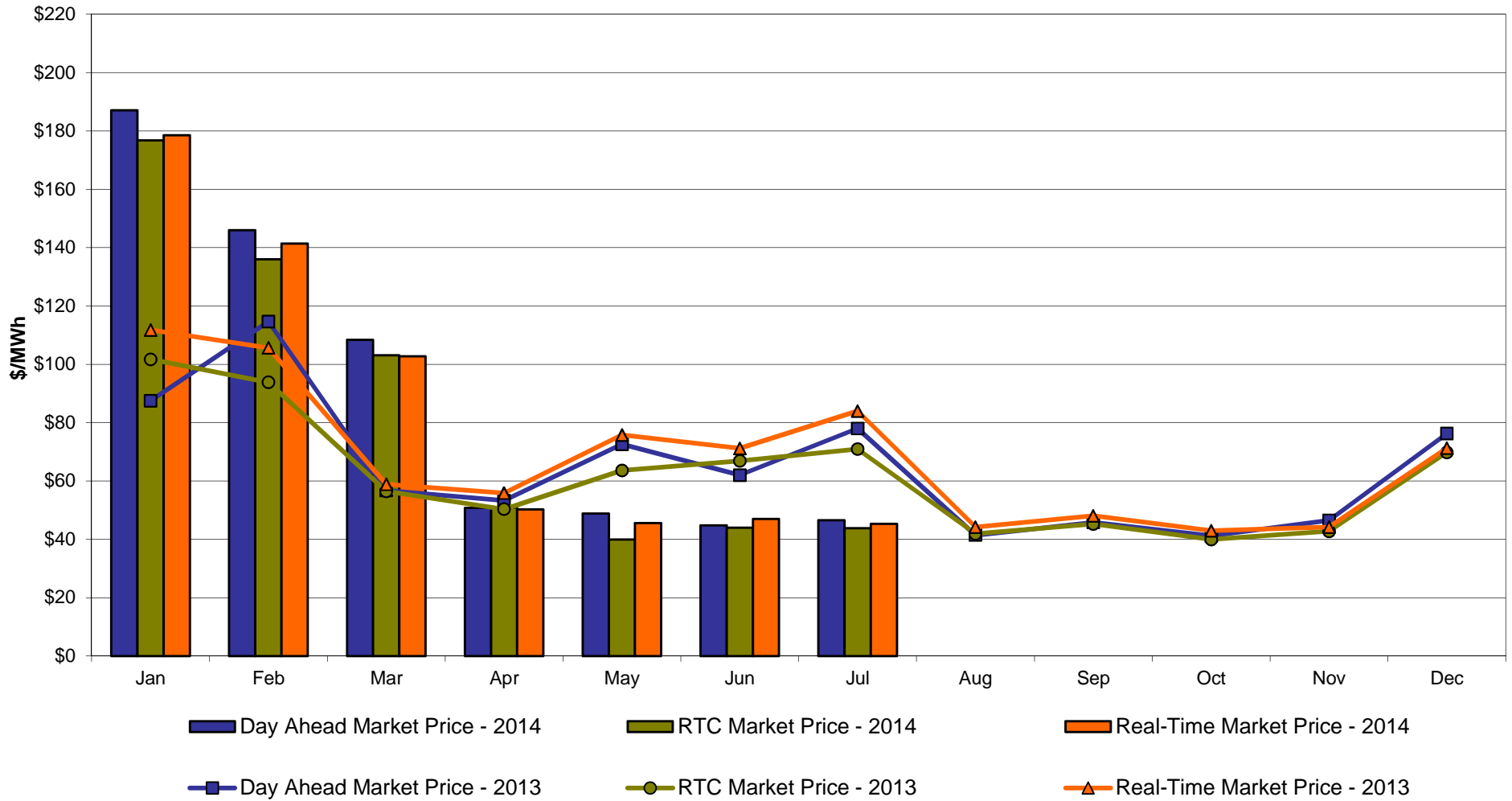

**DAM Zonal Unweighted Monthly Average LBMP Components
thru July 31, 2014**

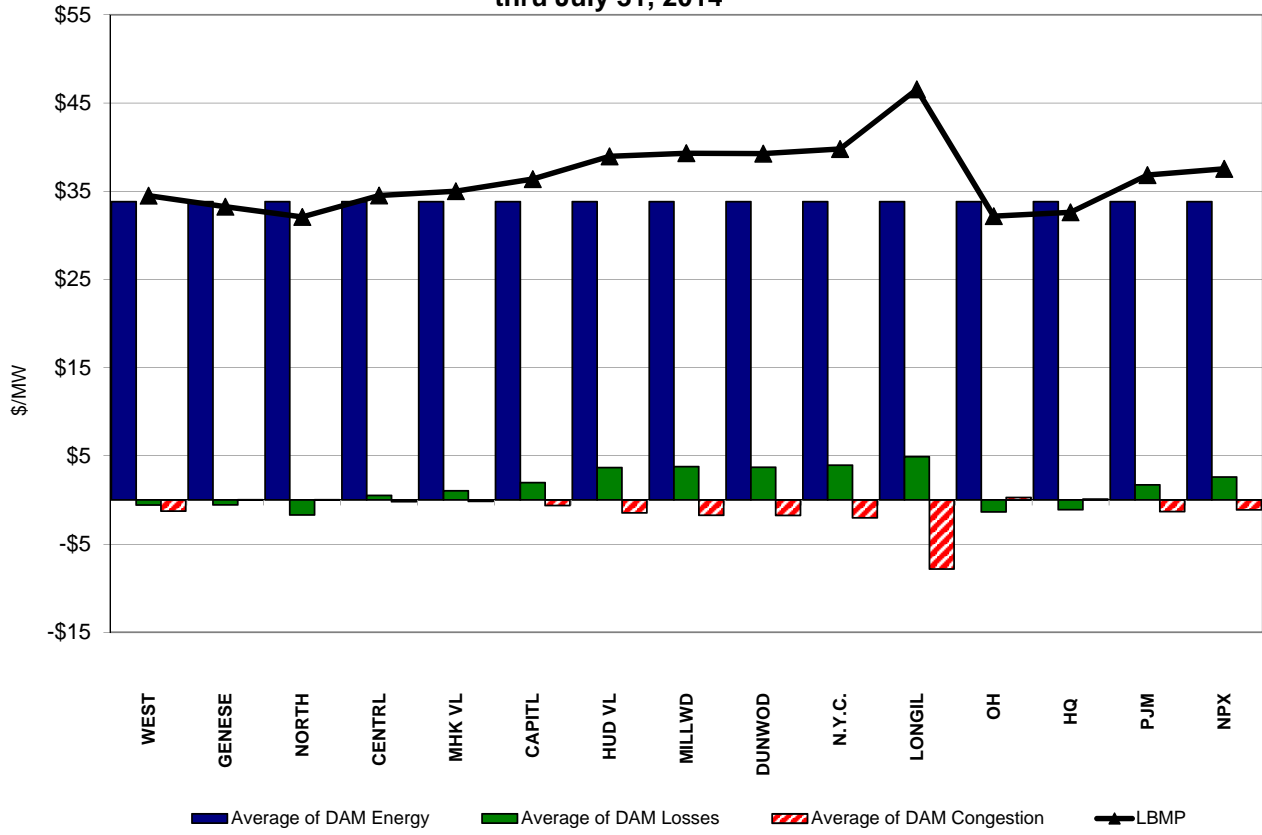

**RT Zonal Unweighted Monthly Average LBMP Components
thru July 31, 2014**

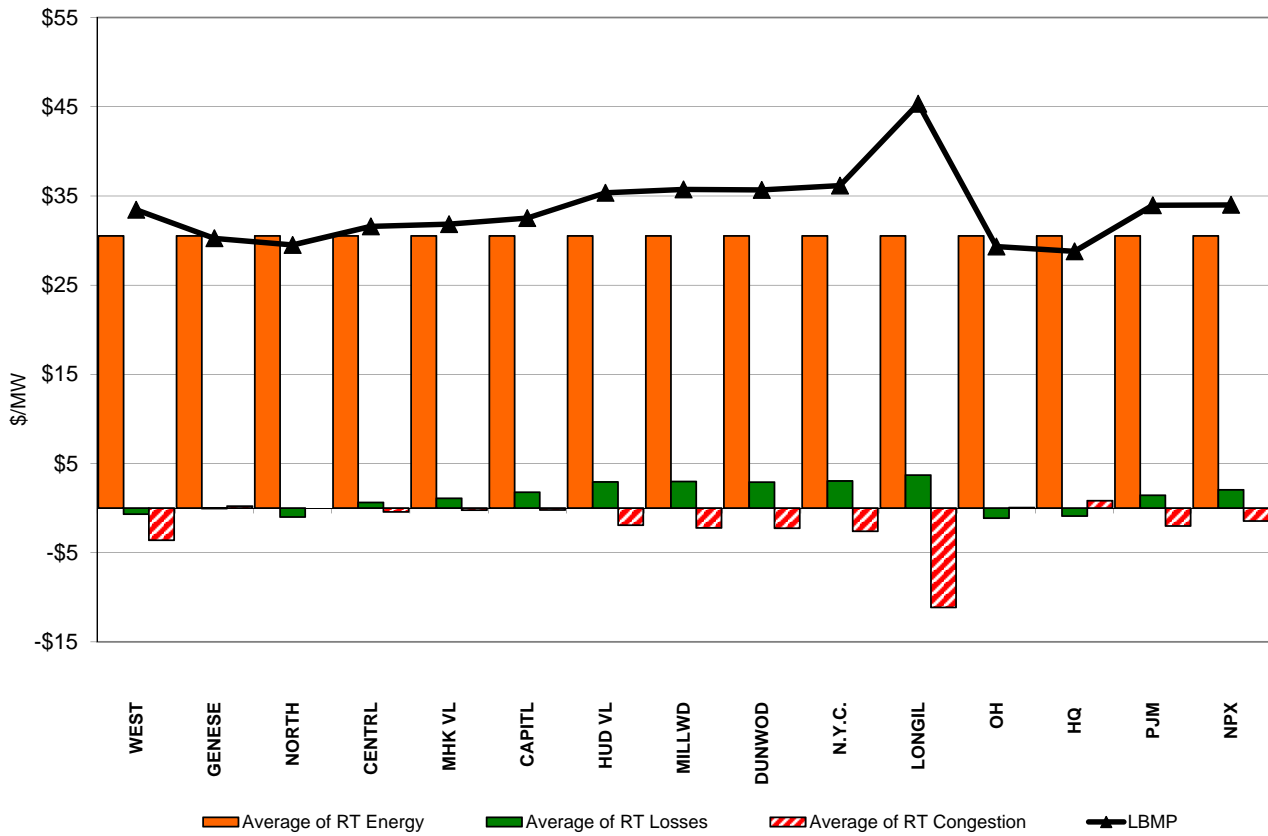

External Comparison ISO-New England

Day Ahead Market External Zone Comparison: ISO-NE (\$/MWh)

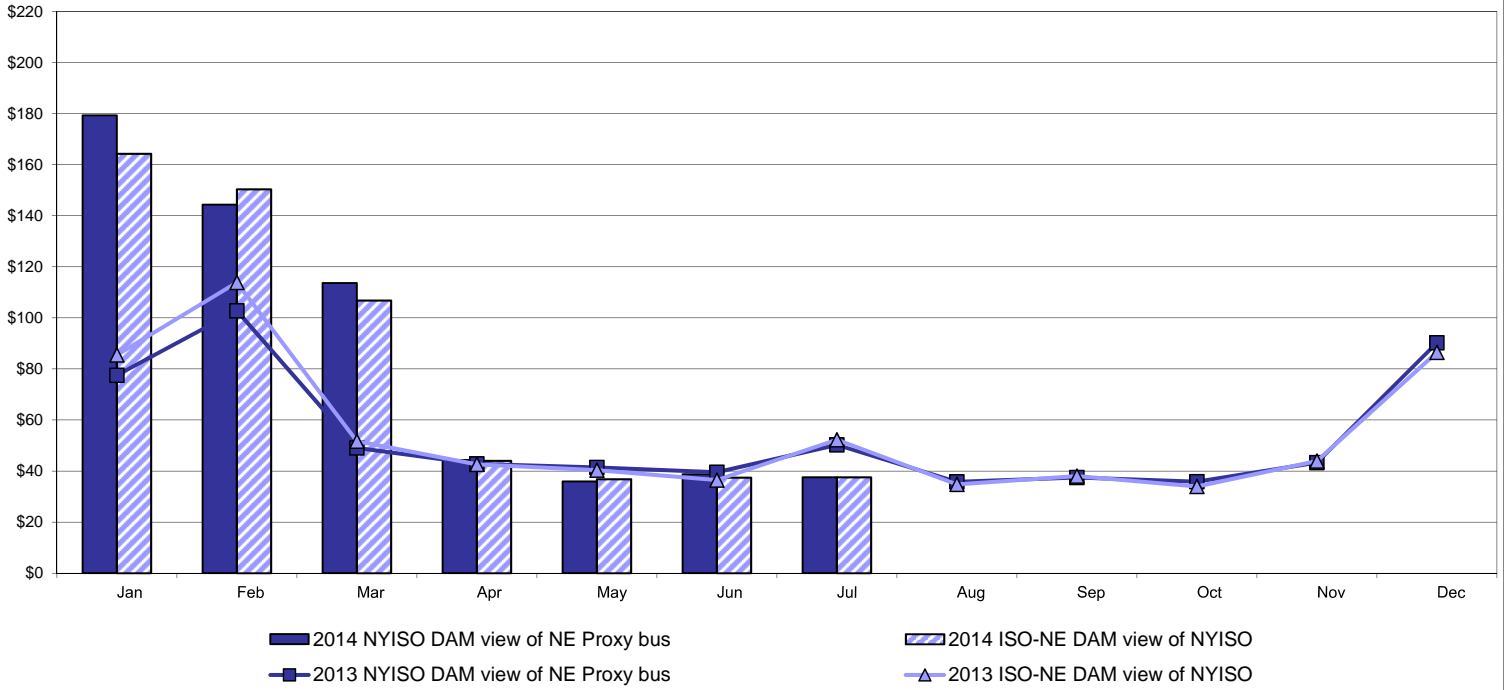

Real Time Market External Zone Comparison: ISO-NE (\$/MWh)

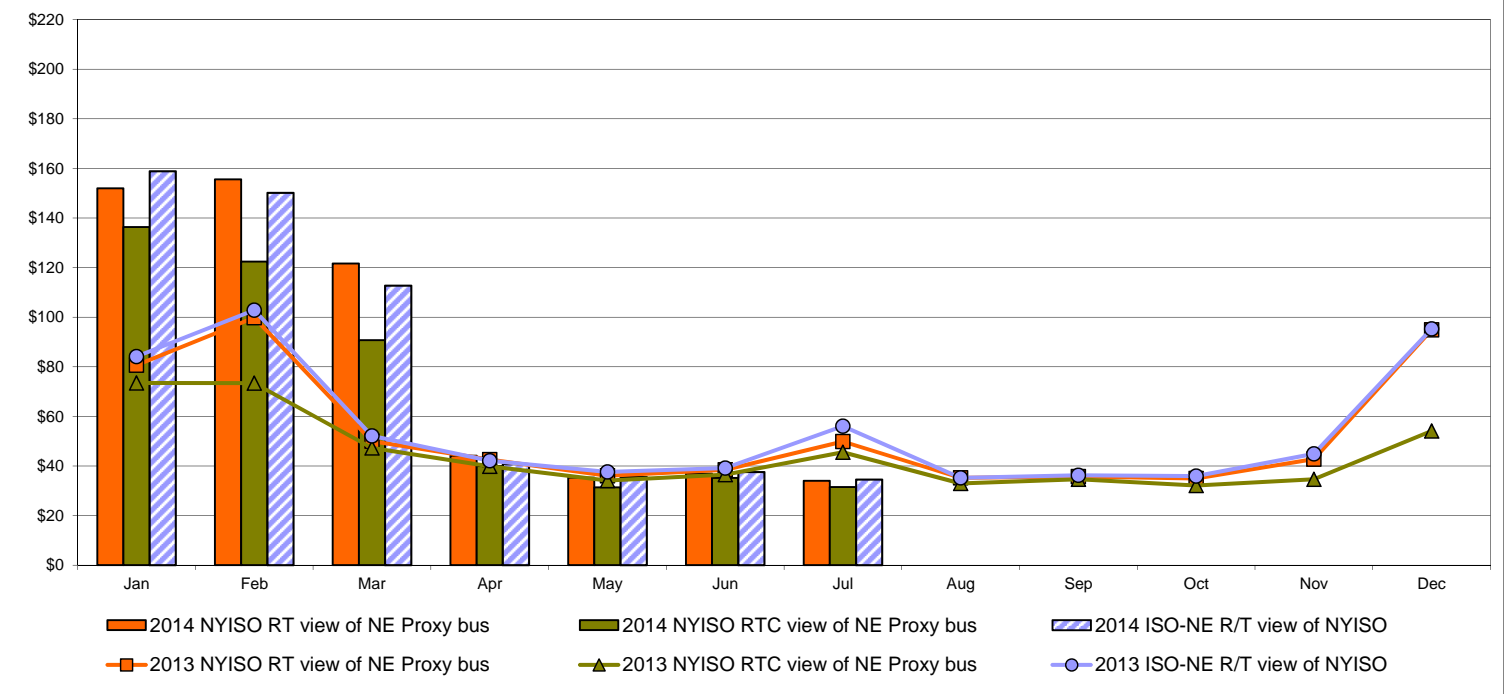

External Comparison PJM

Day Ahead Market External Zone Comparison - PJM (\$/MWh)

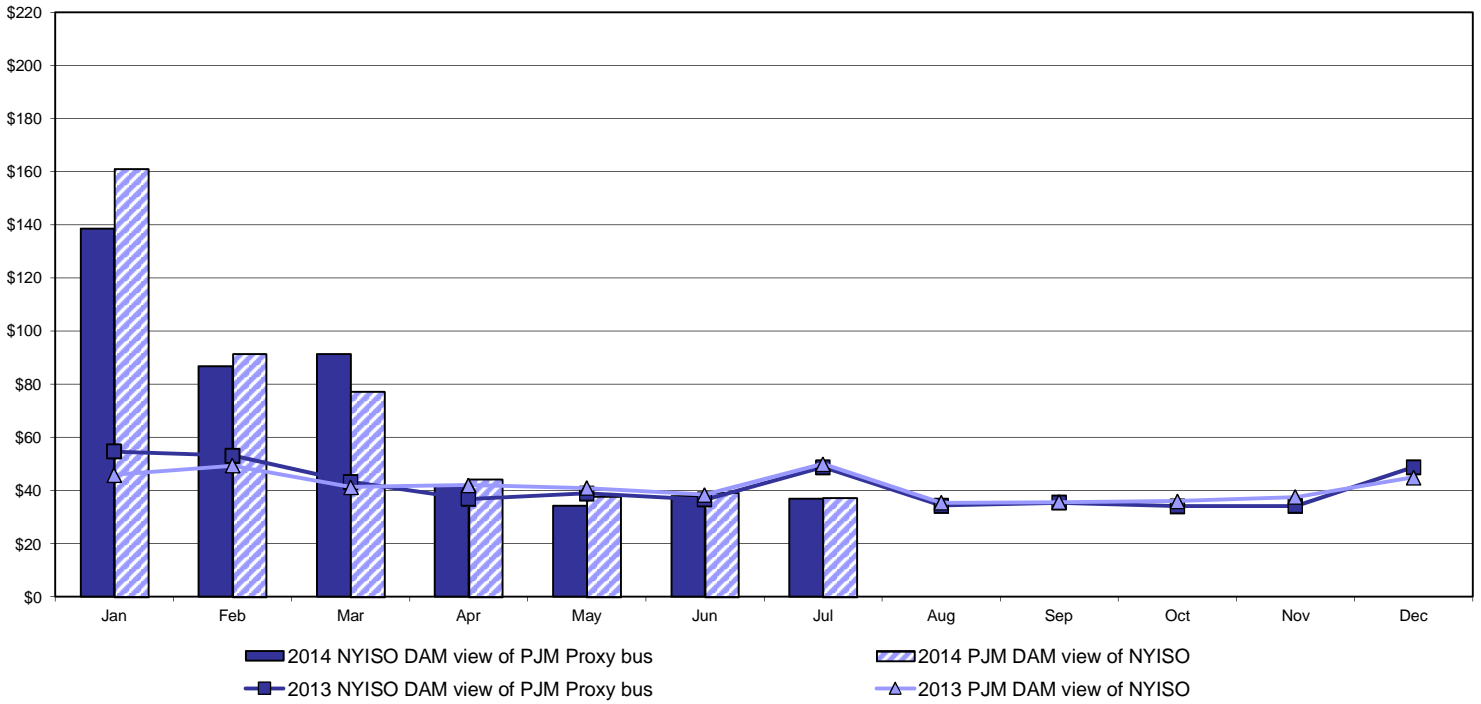

Real Time Market External Zone Comparison - PJM (\$/MWh)

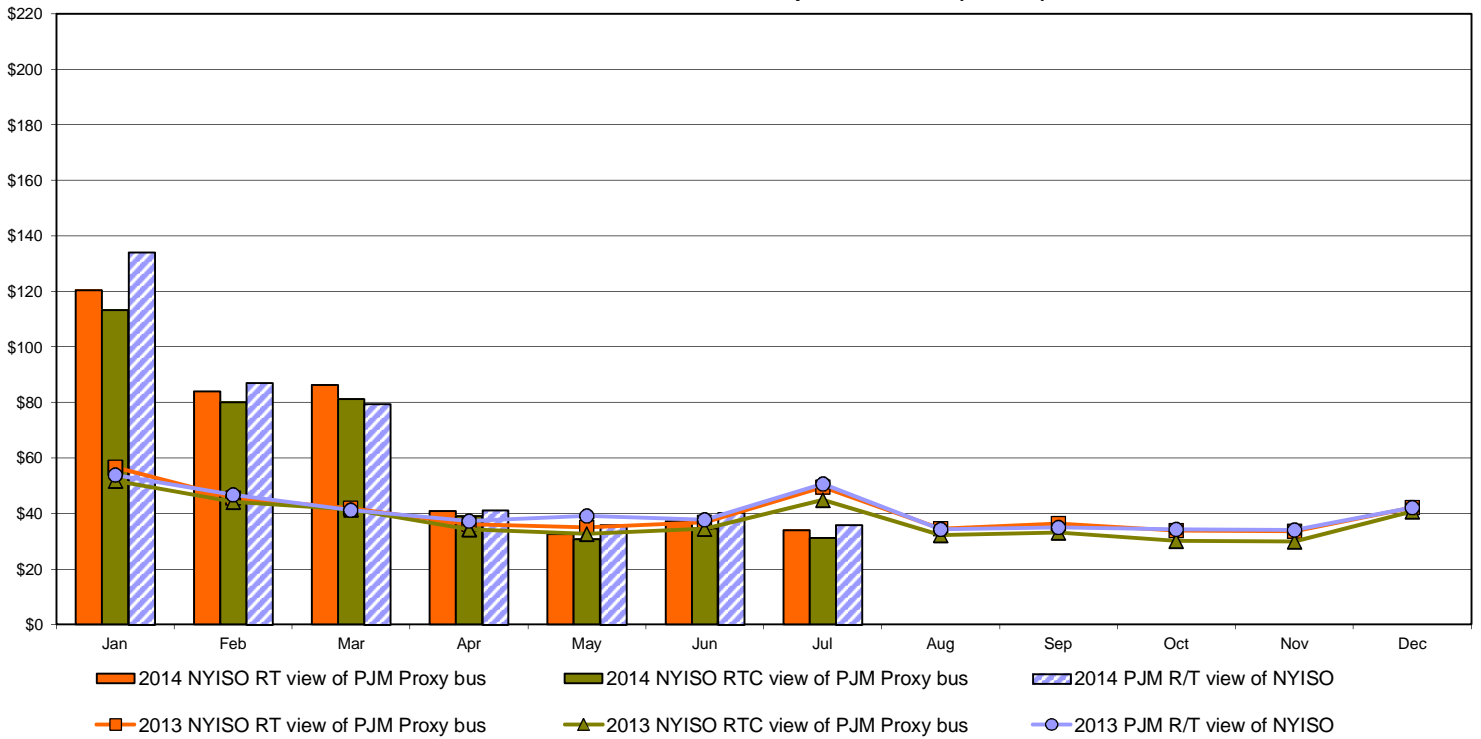

External Comparison Ontario IESO

Day Ahead Market External Zone Comparison - Ontario IESO (\$/MWh)

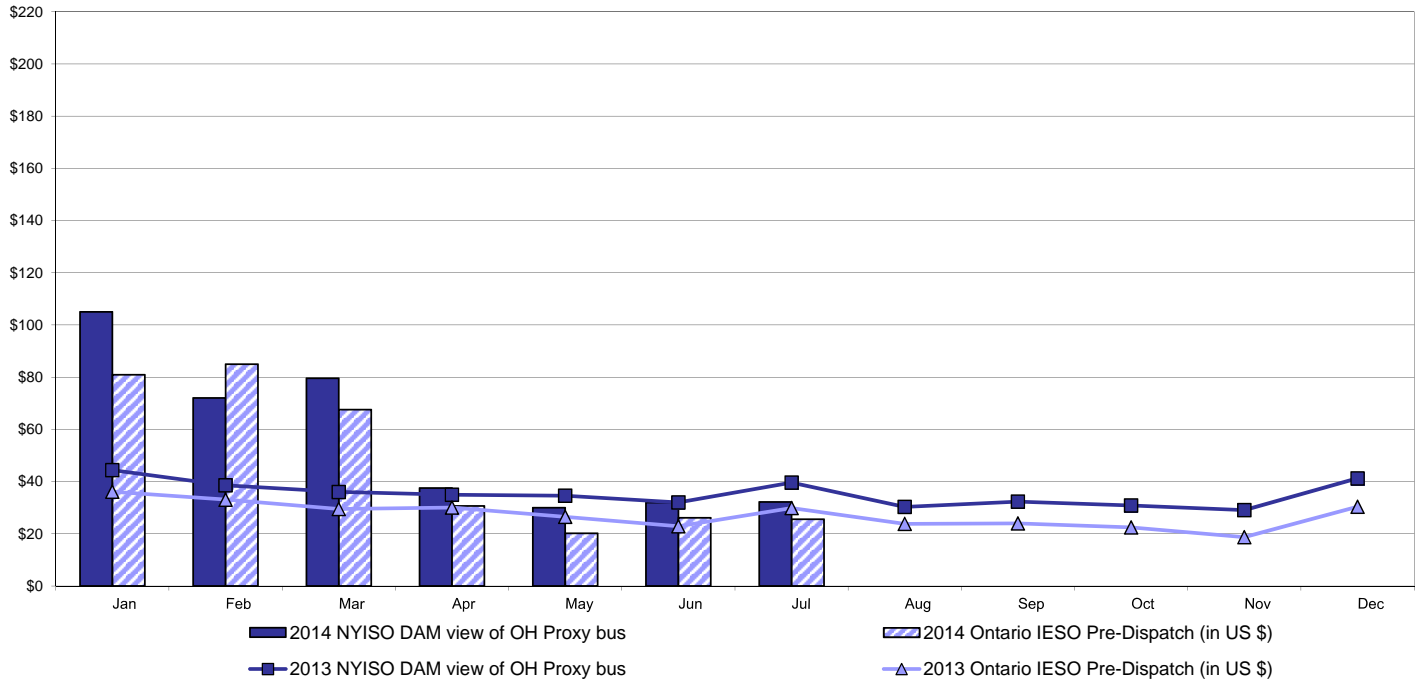

Real Time Market External Zone Comparison - Ontario IESO (\$/MWh)

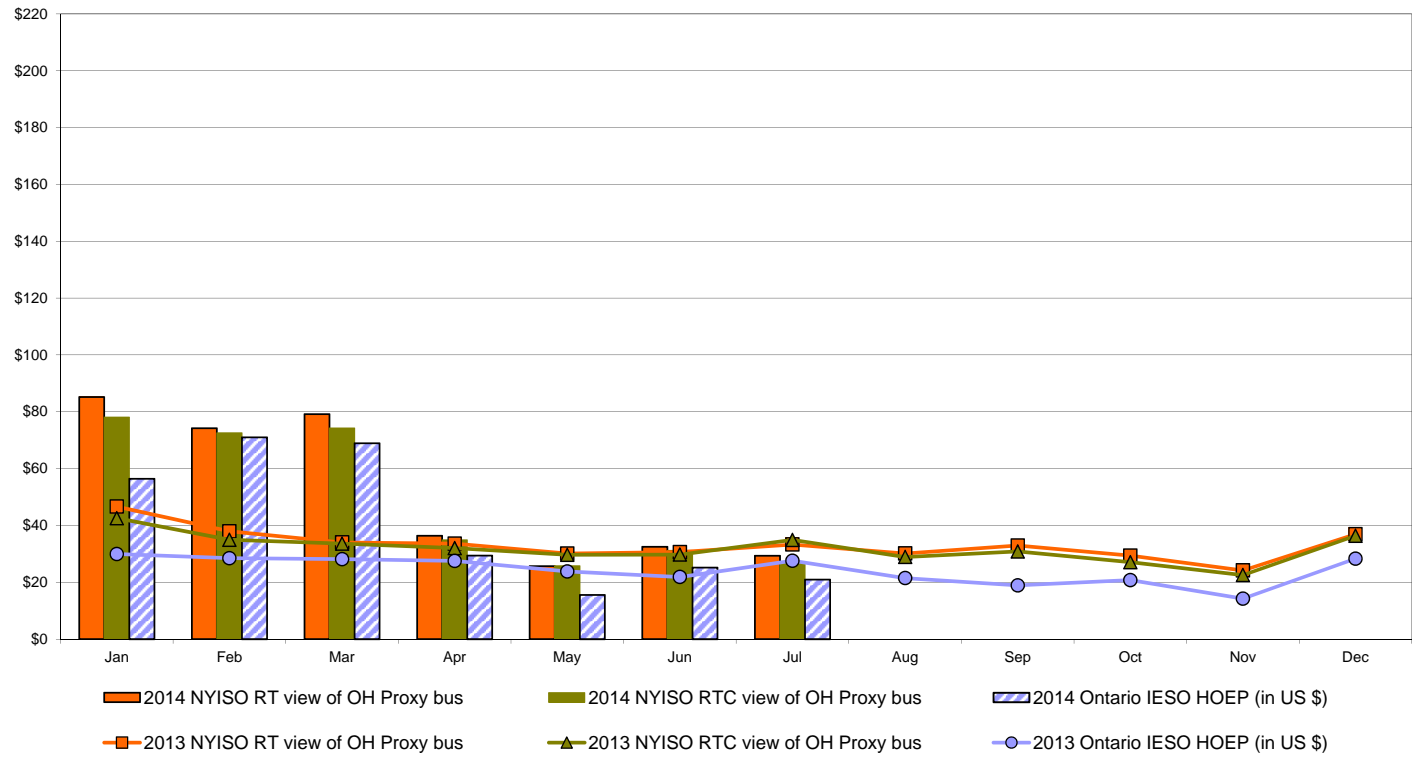

Notes: Exchange factor used for July 2014 was 0.9312 to US \$
 HOEP: Hourly Ontario Energy Price
 Pre-Dispatch: Projected Energy Price

External Controllable Line: Cross Sound Cable (New England)

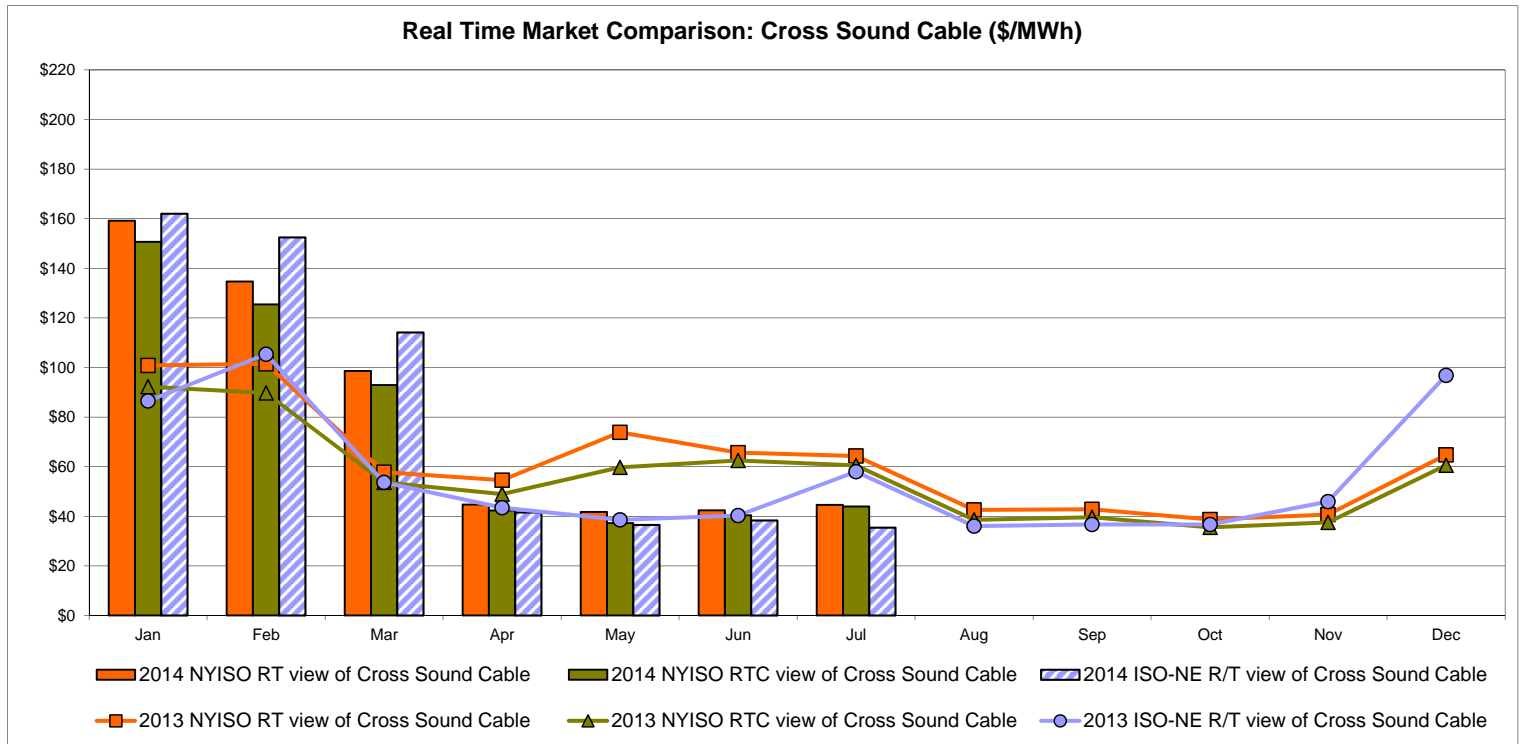
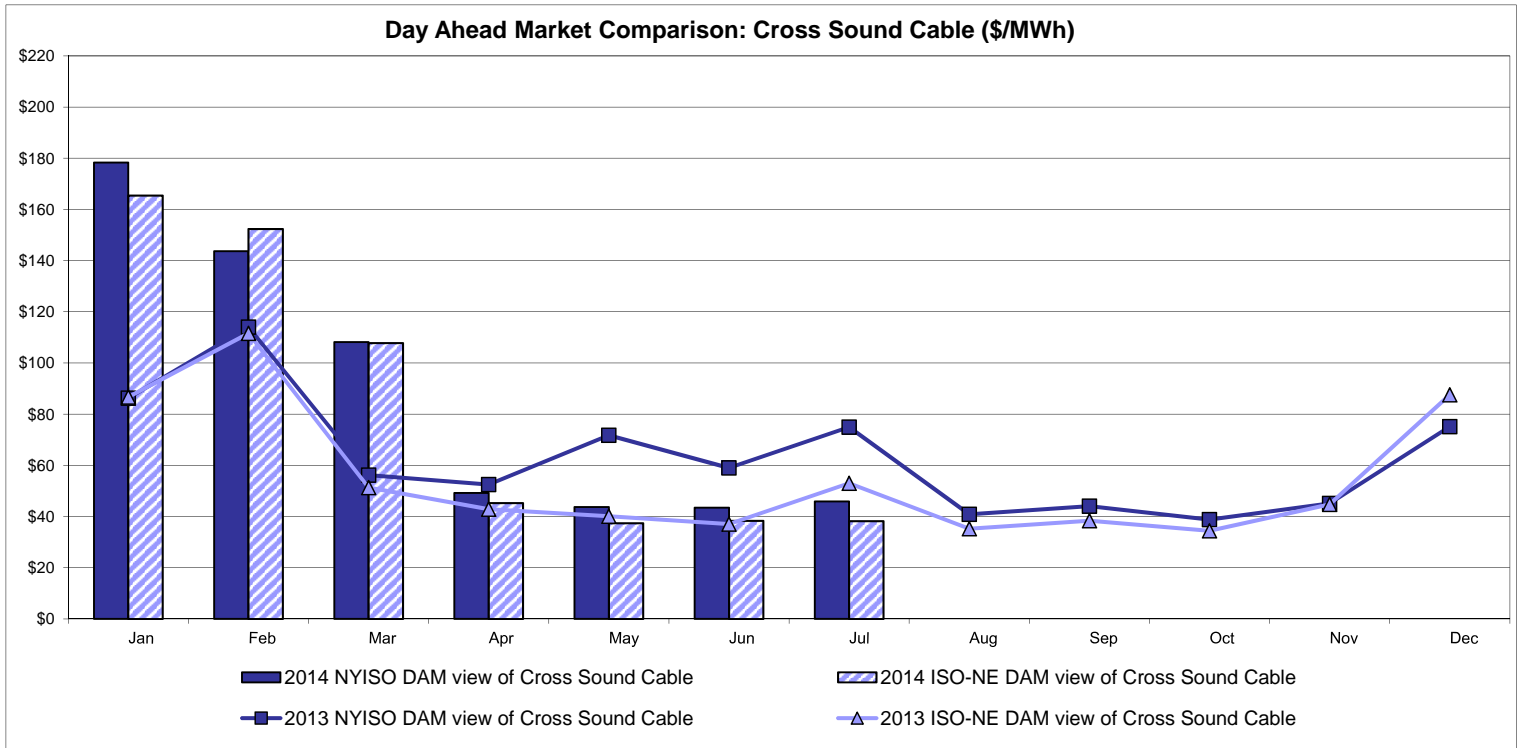

Note:
 ISO-NE Forecast is an advisory posting @ 18:00 day before.
 The DAM and R/T prices at the Shorham 13899 interface are used for ISO-NE.
 The DAM and R/T prices at the CSC interface are used for NYISO.

External Controllable Line: Northport - Norwalk (New England)

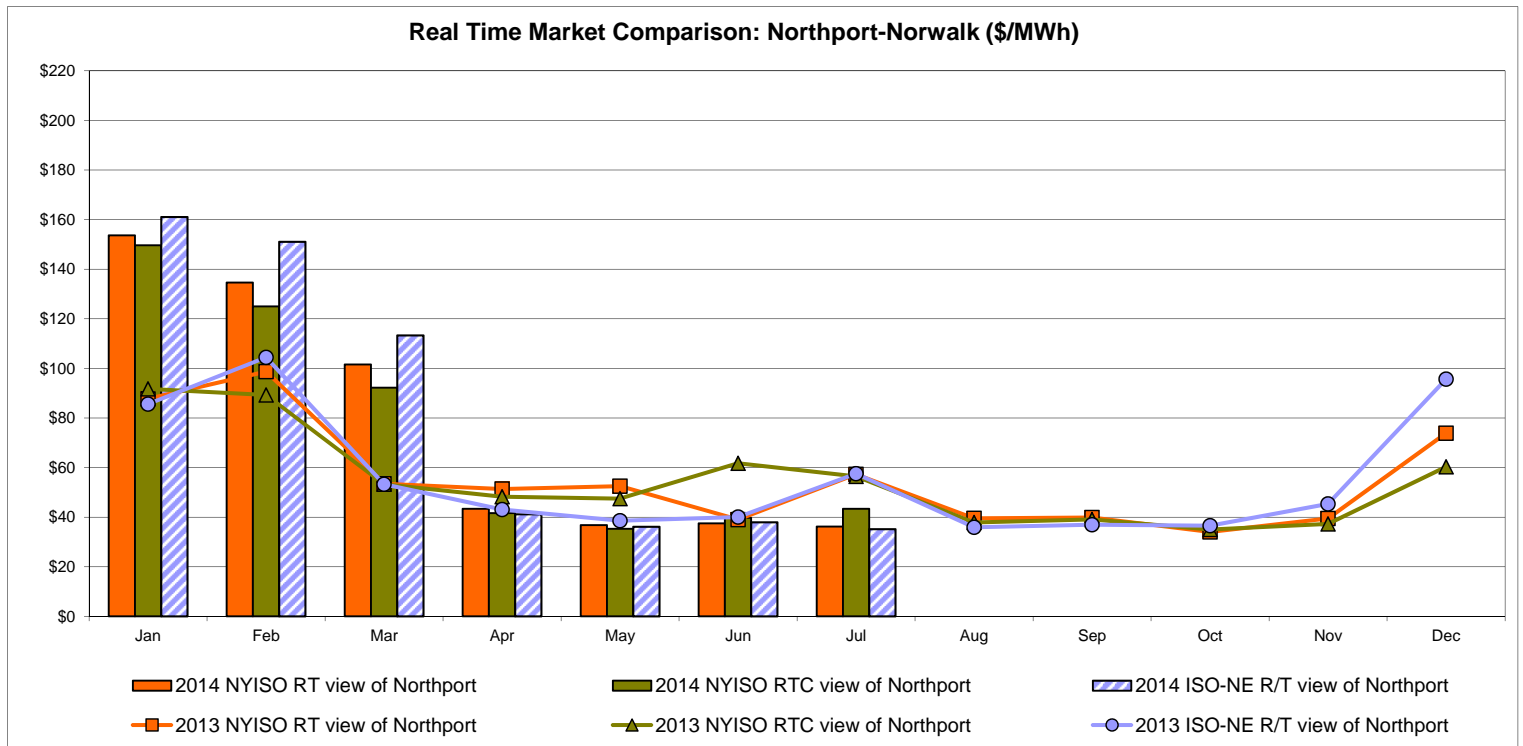
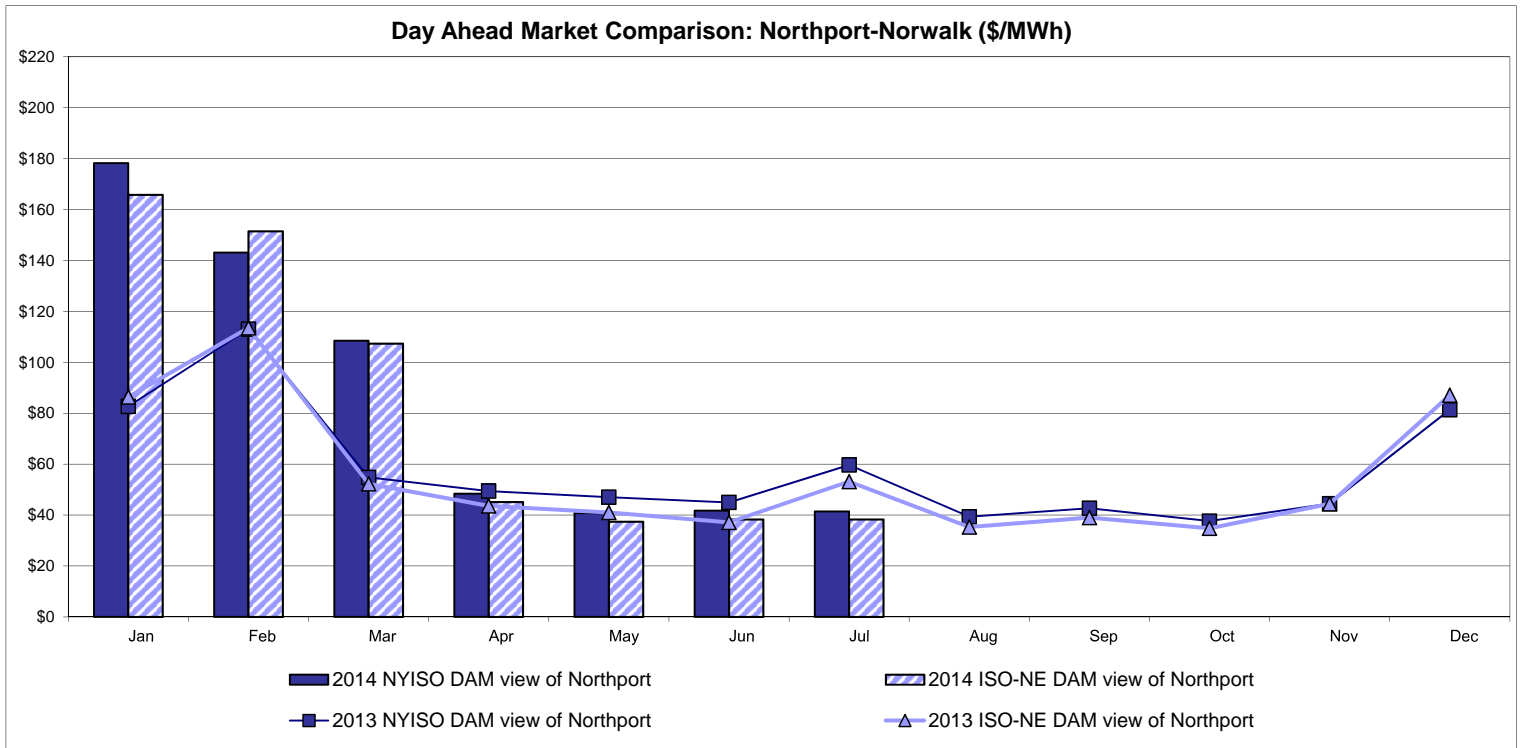

Note:
 ISO-NE Forecast is an advisory posting @ 18:00 day before.
 The DAM and R/T prices at the Northport 138 interface are used for ISO-NE.
 The DAM and R/T prices at the 1385 interface are used for NYISO.

External Controllable Line: Neptune (PJM)

Day Ahead Market Comparison: Neptune (\$/MWh)

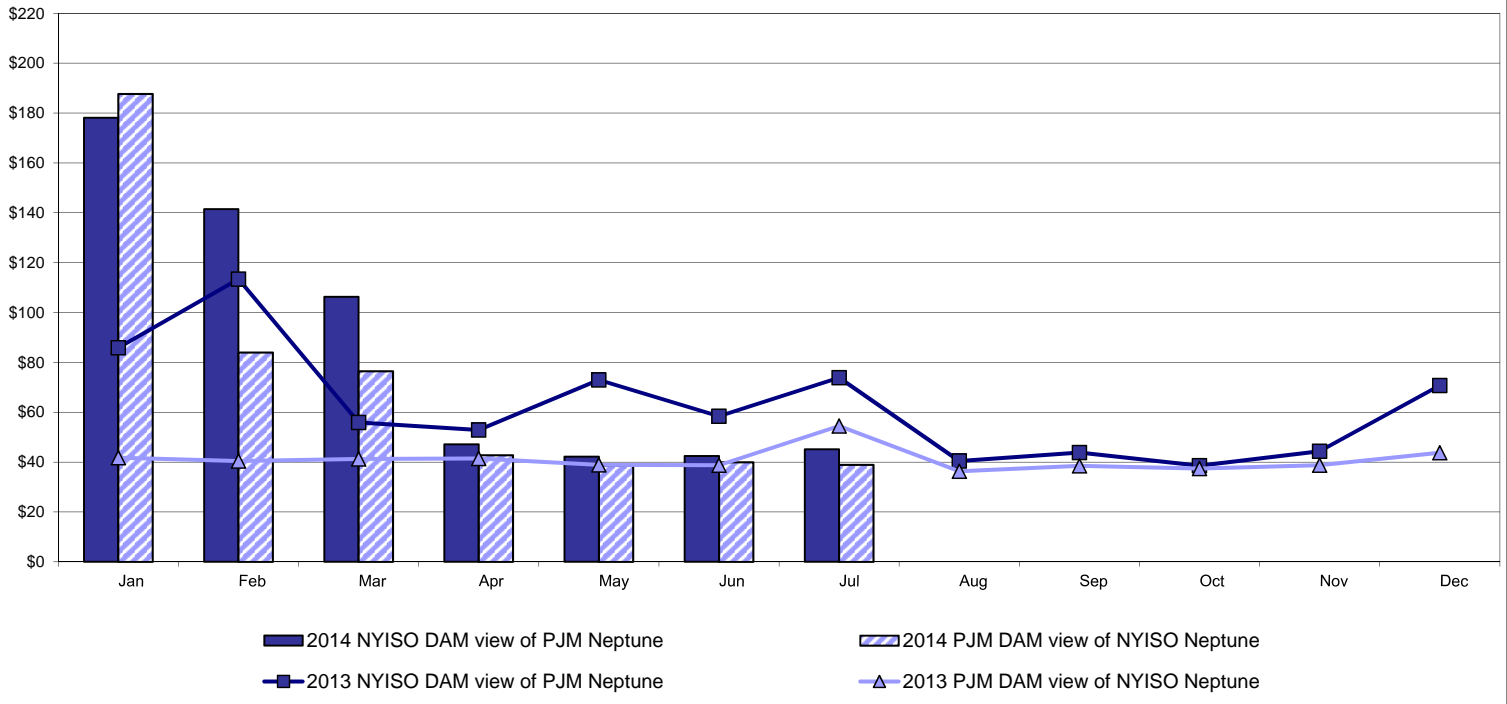

Real Time Market Comparison: Neptune (\$/MWh)

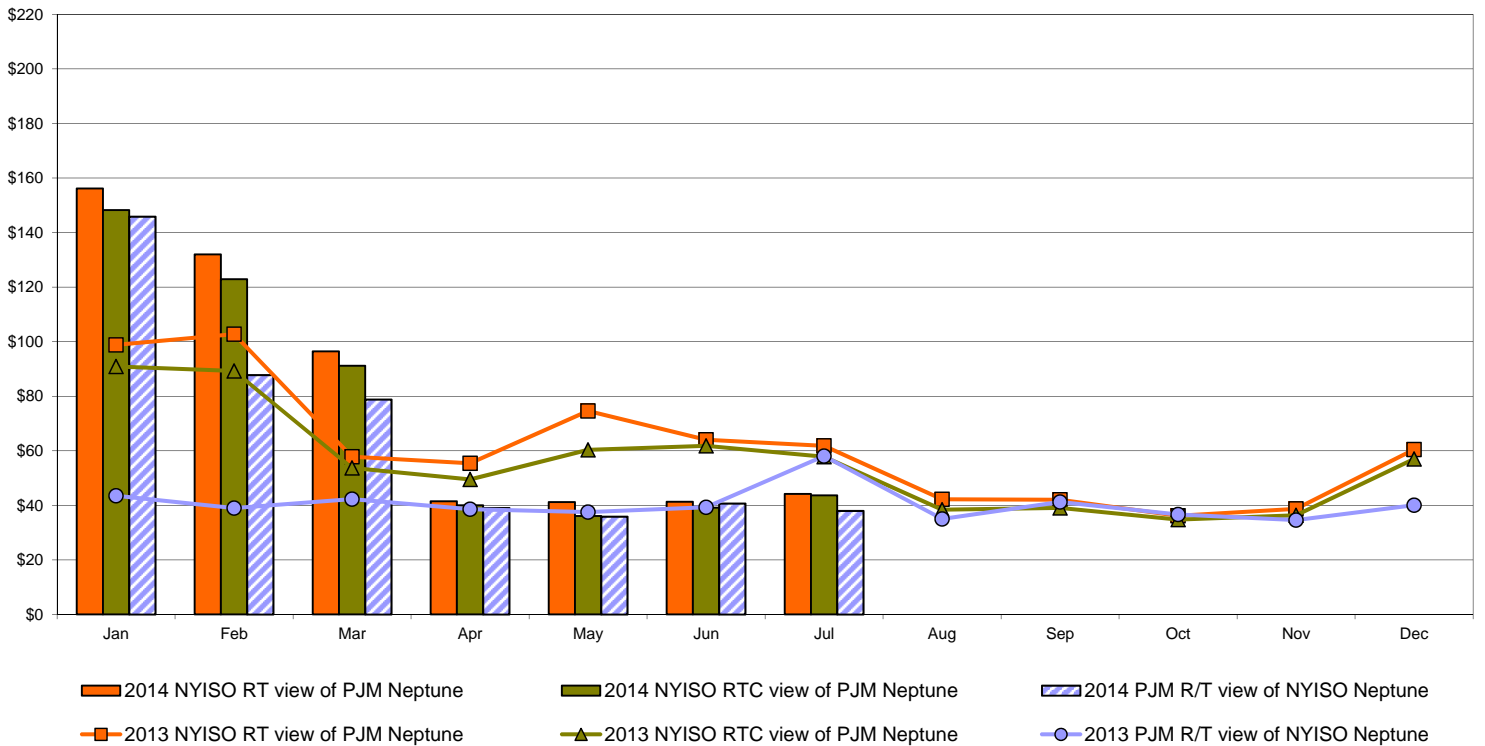

External Comparison Hydro-Quebec

Day Ahead Market External Zone Comparison - HQ (\$/MWh)

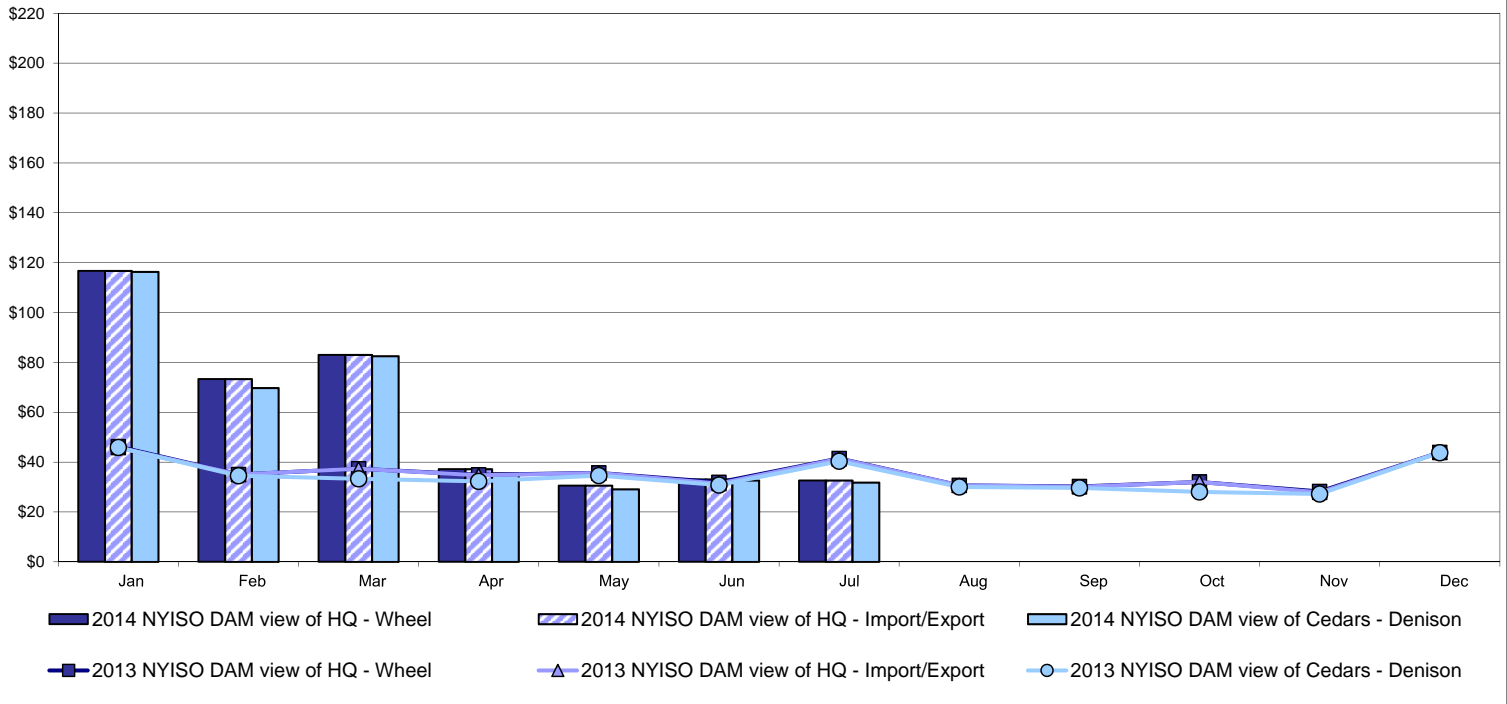

Real Time Market External Zone Comparison - HQ (\$/MWh)

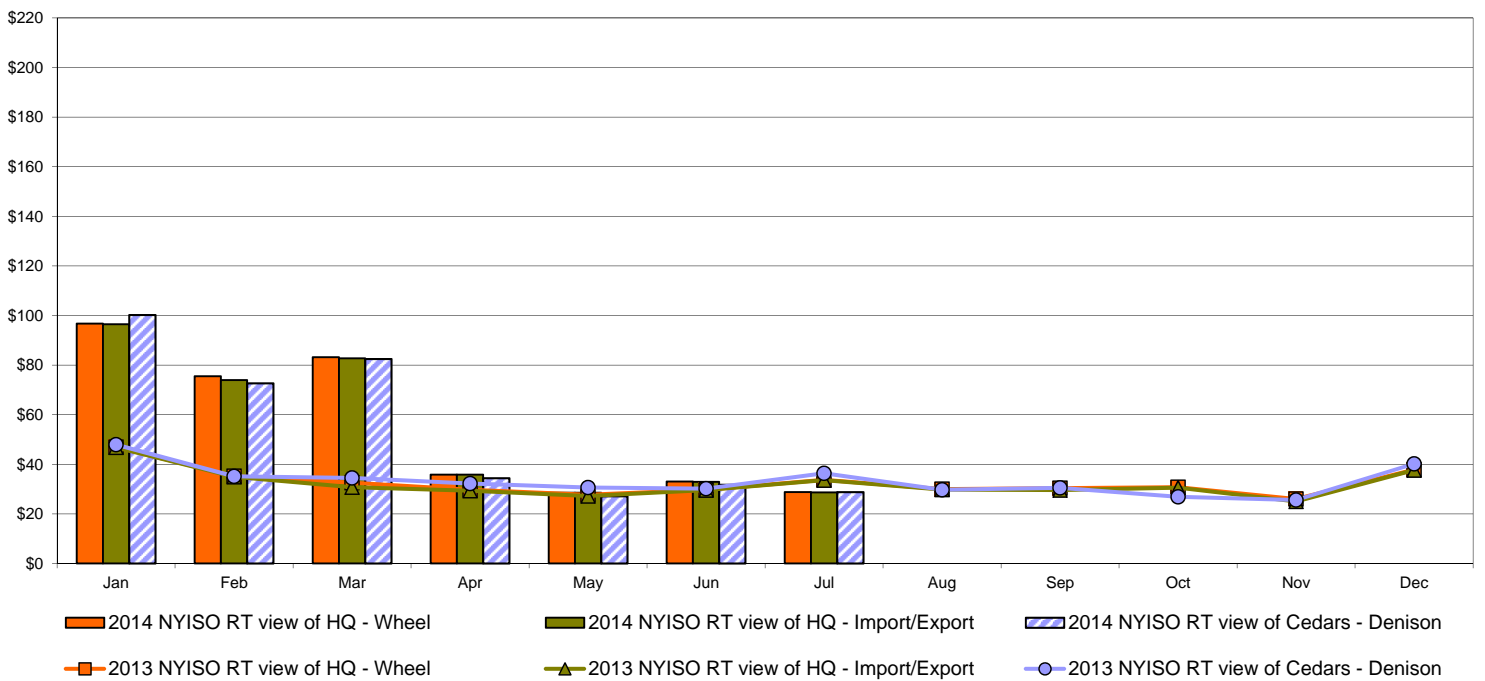

Note:
Hydro-Quebec Prices are unavailable.

External Controllable Line: Linden VFT (PJM)

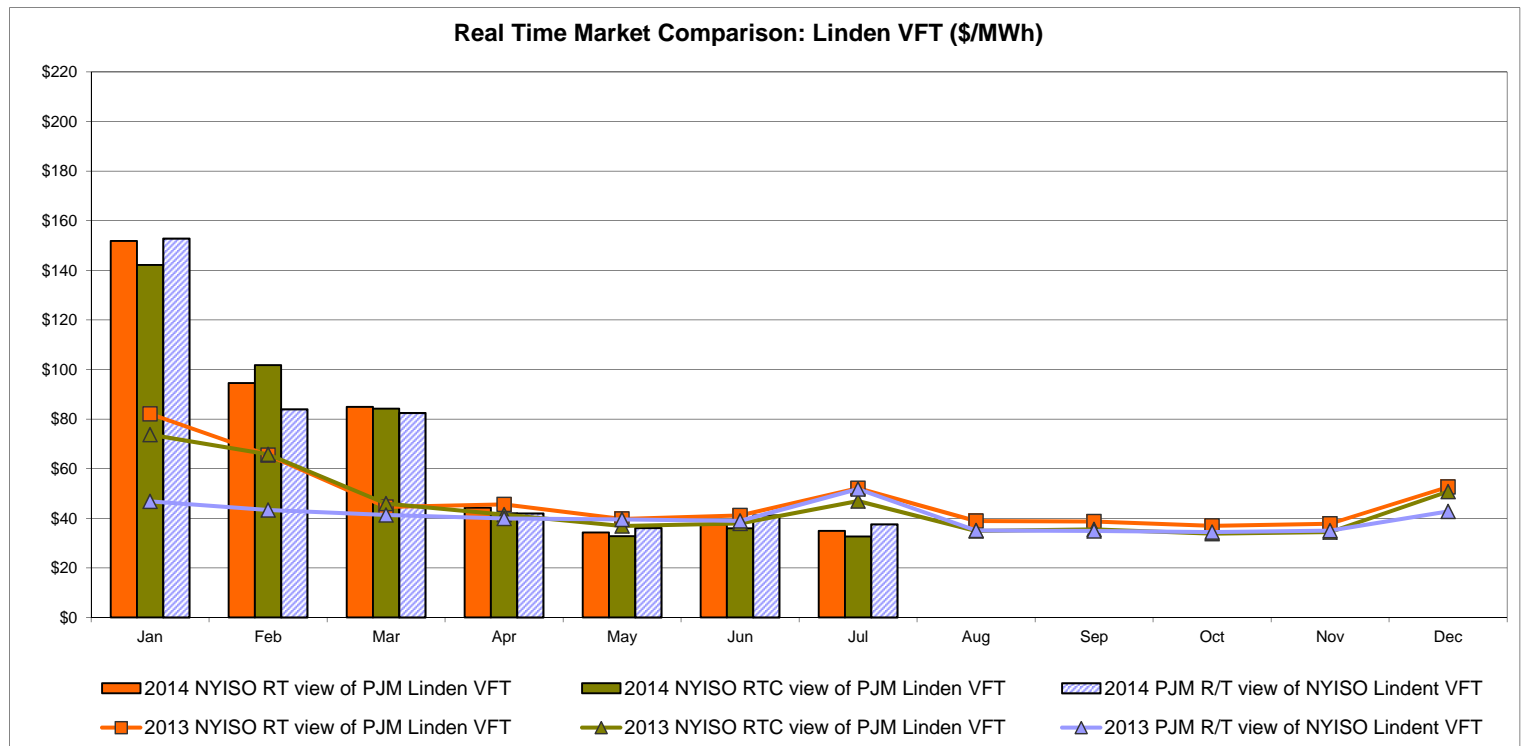
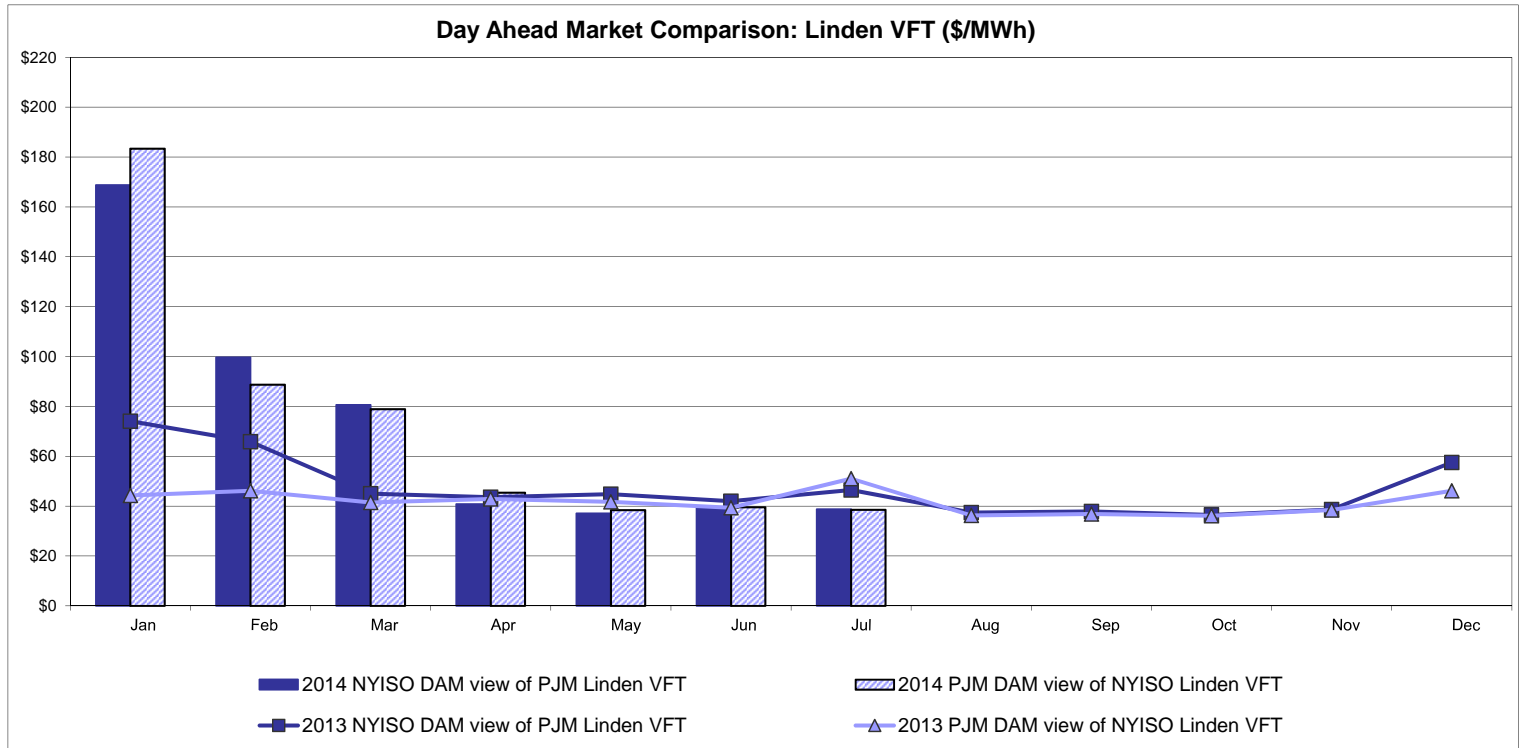

External Controllable Line: Hudson (PJM)

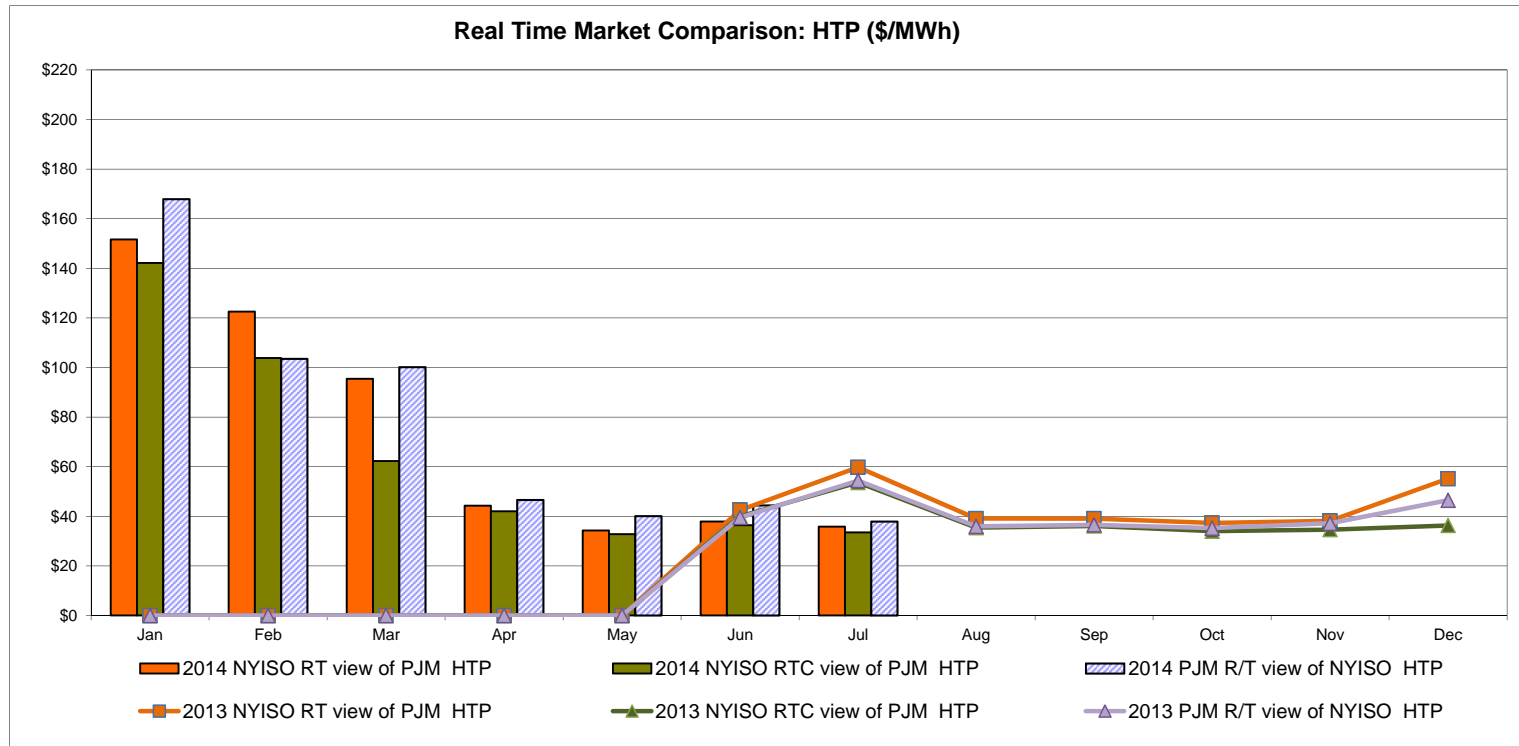
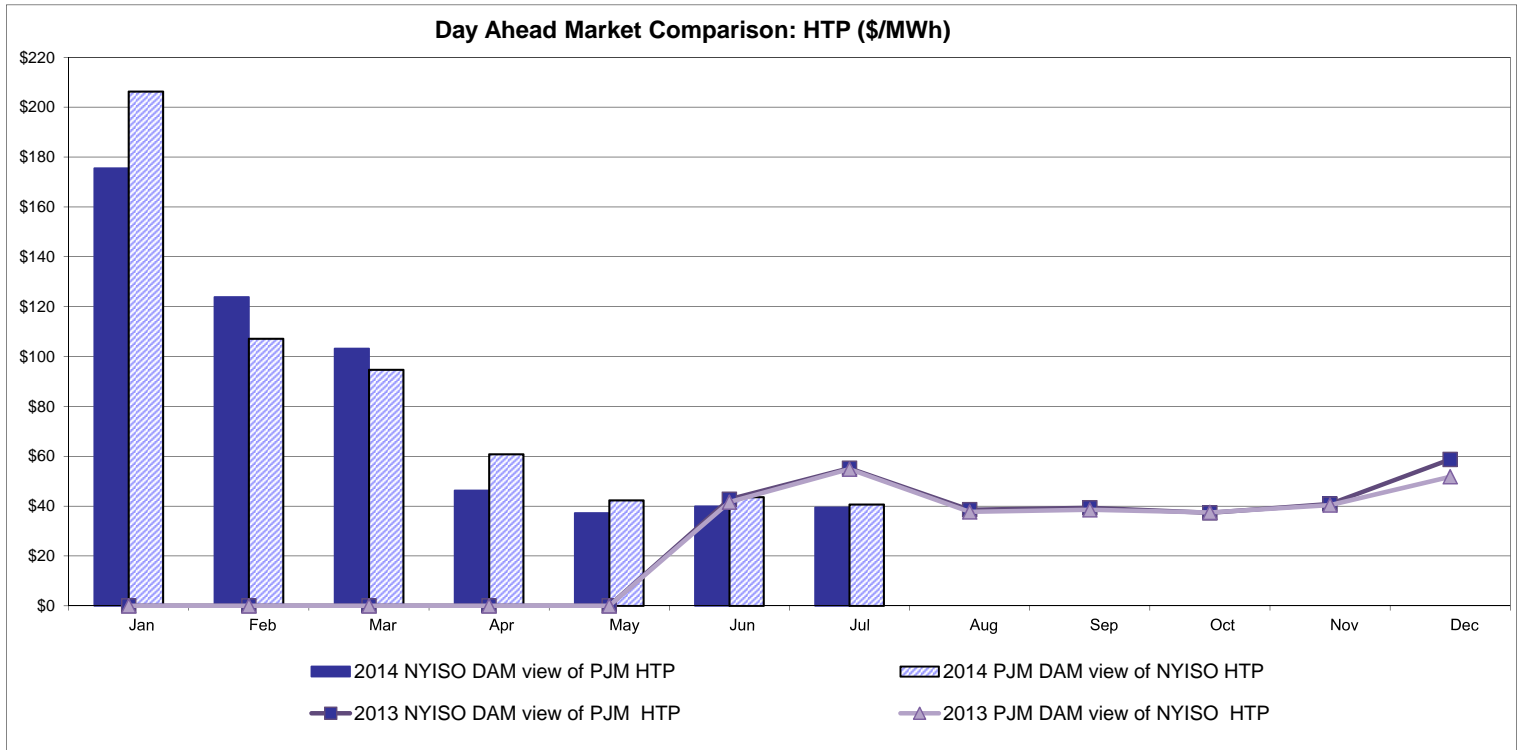

NYISO Real Time Price Correction Statistics

2014		<u>January</u>	<u>February</u>	<u>March</u>	<u>April</u>	<u>May</u>	<u>June</u>	<u>July</u>	<u>August</u>	<u>September</u>	<u>October</u>	<u>November</u>	<u>December</u>
Hour Corrections													
Number of hours with corrections	in the month	0	1	10	5	2	0	0					
Number of hours	in the month	744	672	743	720	744	720	744					
% of hours with corrections	in the month	0.00%	0.15%	1.35%	0.69%	0.27%	0.00%	0.00%					
% of hours with corrections	year-to-date	0.00%	0.07%	0.51%	0.56%	0.50%	0.41%	0.35%					
Interval Corrections													
Number of intervals corrected	in the month	0	6	38	13	2	0	0					
Number of intervals	in the month	9,232	8,205	9,023	8,720	9,030	8,729	8,999					
% of intervals corrected	in the month	0.00%	0.07%	0.42%	0.15%	0.02%	0.00%	0.00%					
% of intervals corrected	year-to-date	0.00%	0.03%	0.17%	0.16%	0.13%	0.11%	0.10%					
Hours Reserved													
Number of hours reserved	in the month	2	6	22	6	12	0	5					
Number of hours	in the month	744	672	743	720	744	720	744					
% of hours reserved	in the month	0.27%	0.89%	2.96%	0.83%	1.61%	0.00%	0.67%					
% of hours reserved	year-to-date	0.27%	0.56%	1.39%	1.25%	1.32%	1.11%	1.04%					
Days to Correction *													
Avg. number of days to correction	in the month	0.00	3.00	1.00	1.00	0.00	0.00	0.00					
Avg. number of days to correction	year-to-date	0.00	3.00	1.50	1.33	1.00	1.00	1.00					
Days Without Corrections													
Days without corrections	in the month	31	27	28	28	29	30	31					
Days without corrections	year-to-date	31	58	86	114	143	173	204					
2013		<u>January</u>	<u>February</u>	<u>March</u>	<u>April</u>	<u>May</u>	<u>June</u>	<u>July</u>	<u>August</u>	<u>September</u>	<u>October</u>	<u>November</u>	<u>December</u>
Hour Corrections													
Number of hours with corrections	in the month	6	3	2	1	4	3	3	0	2	0	0	0
Number of hours	in the month	744	672	743	720	744	720	744	744	720	744	721	744
% of hours with corrections	in the month	0.81%	0.45%	0.27%	0.14%	0.54%	0.42%	0.40%	0.00%	0.28%	0.00%	0.00%	0.00%
% of hours with corrections	year-to-date	0.81%	0.64%	0.51%	0.42%	0.44%	0.44%	0.43%	0.38%	0.37%	0.33%	0.30%	0.27%
Interval Corrections													
Number of intervals corrected	in the month	13	4	2	1	22	17	4	0	3	0	0	0
Number of intervals	in the month	9,104	8,230	9,026	8,727	9,083	8,740	9,079	9,002	8,760	9,041	8,854	9,073
% of intervals corrected	in the month	0.14%	0.05%	0.02%	0.01%	0.24%	0.19%	0.04%	0.00%	0.03%	0.00%	0.00%	0.00%
% of intervals corrected	year-to-date	0.14%	0.10%	0.07%	0.06%	0.10%	0.11%	0.10%	0.09%	0.08%	0.07%	0.07%	0.06%
Hours Reserved													
Number of hours reserved	in the month	21	3	4	4	7	4	3	0	4	0	0	1
Number of hours	in the month	744	672	743	720	744	720	744	744	720	744	721	744
% of hours reserved	in the month	2.82%	0.45%	0.54%	0.56%	0.94%	0.56%	0.40%	0.00%	0.56%	0.00%	0.00%	0.13%
% of hours reserved	year-to-date	2.82%	1.69%	1.30%	1.11%	1.08%	0.99%	0.90%	0.79%	0.76%	0.69%	0.62%	0.58%
Days to Correction *													
Avg. number of days to correction	in the month	0.80	1.00	1.00	2.00	1.00	2.00	0.00	0.00	0.50	0.00	0.00	0.00
Avg. number of days to correction	year-to-date	0.80	0.88	0.90	1.00	1.00	1.07	0.94	0.94	0.89	0.89	0.89	0.89
Days Without Corrections													
Days without corrections	in the month	26	25	29	29	28	29	29	31	28	31	30	31
Days without corrections	year-to-date	26	51	80	109	137	166	195	226	254	285	315	346

* Calendar days from reservation date.

Percentage of Real-Time Corrections

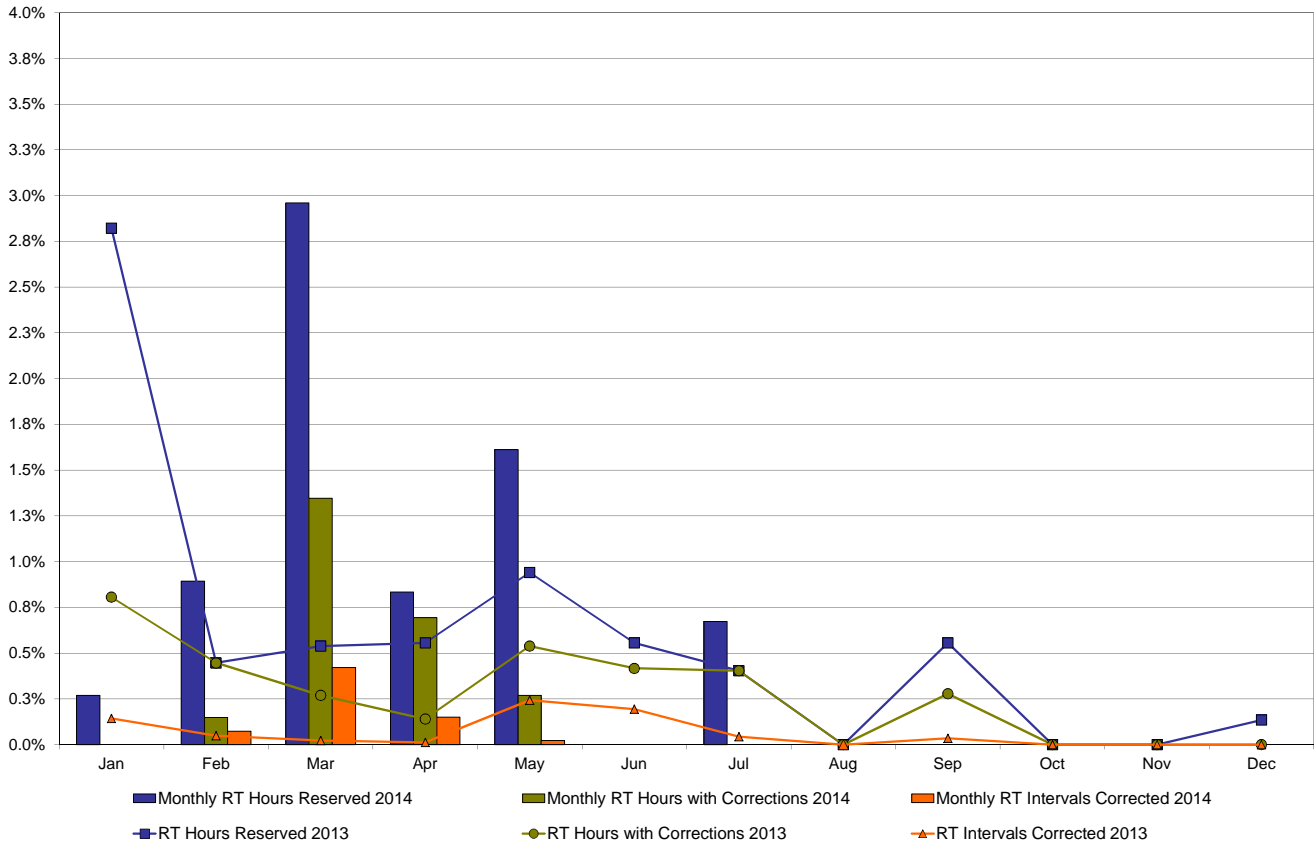

Annual average time period for making Price Corrections (from reservation date) *

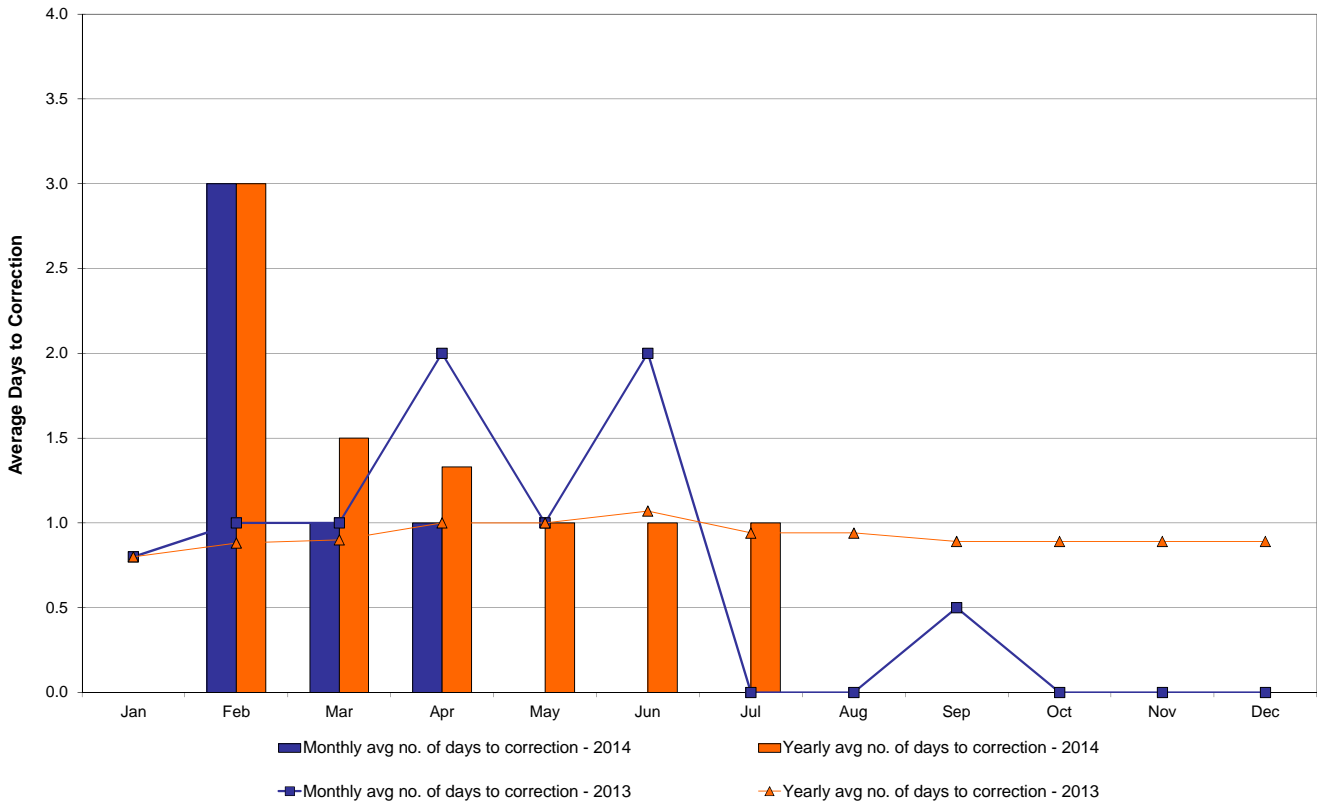

* Calendar days from reservation date.

NYISO Virtual Trading Average MWh per day

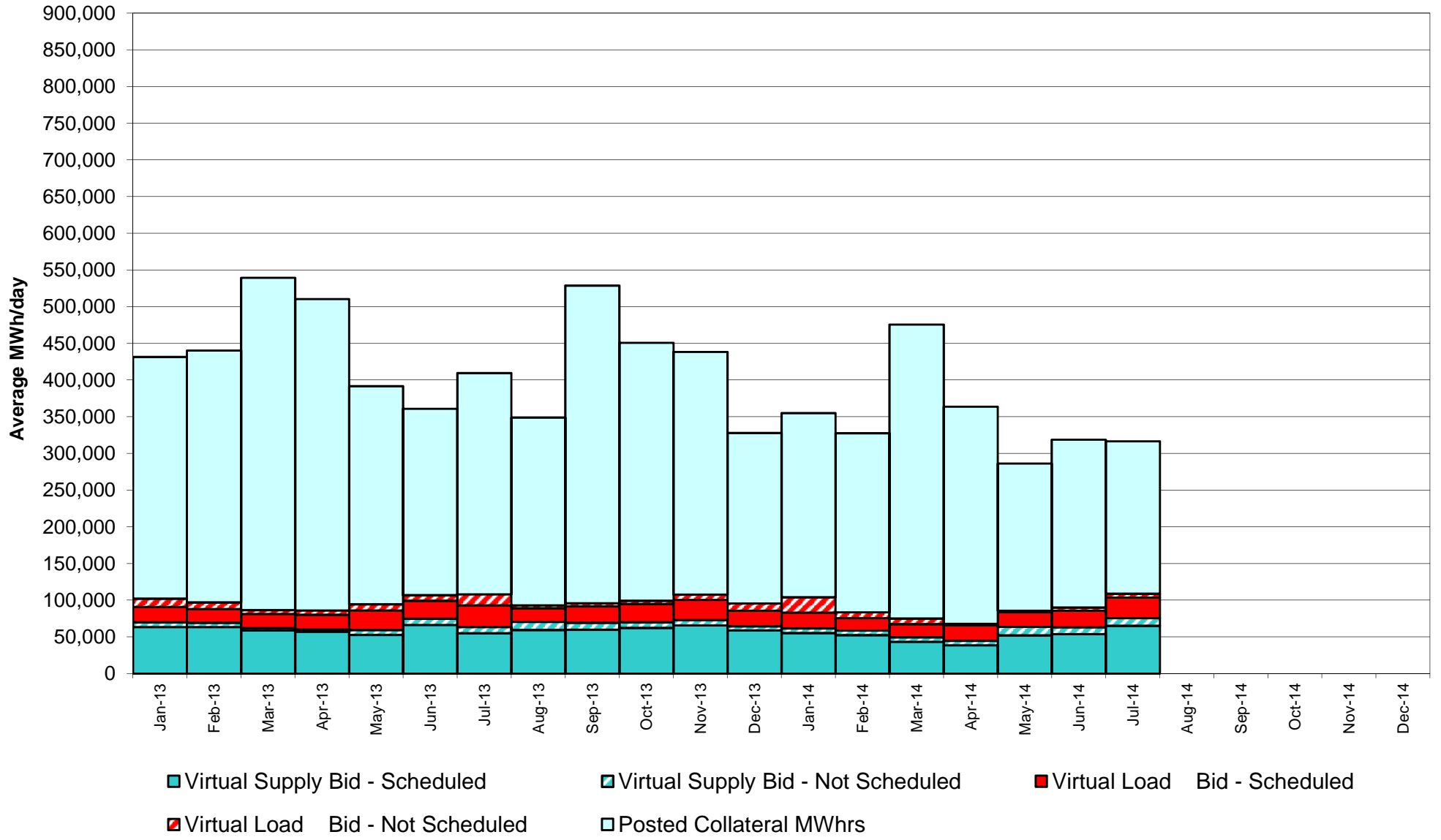

Virtual Load and Supply Zonal Statistics through July 31, 2014

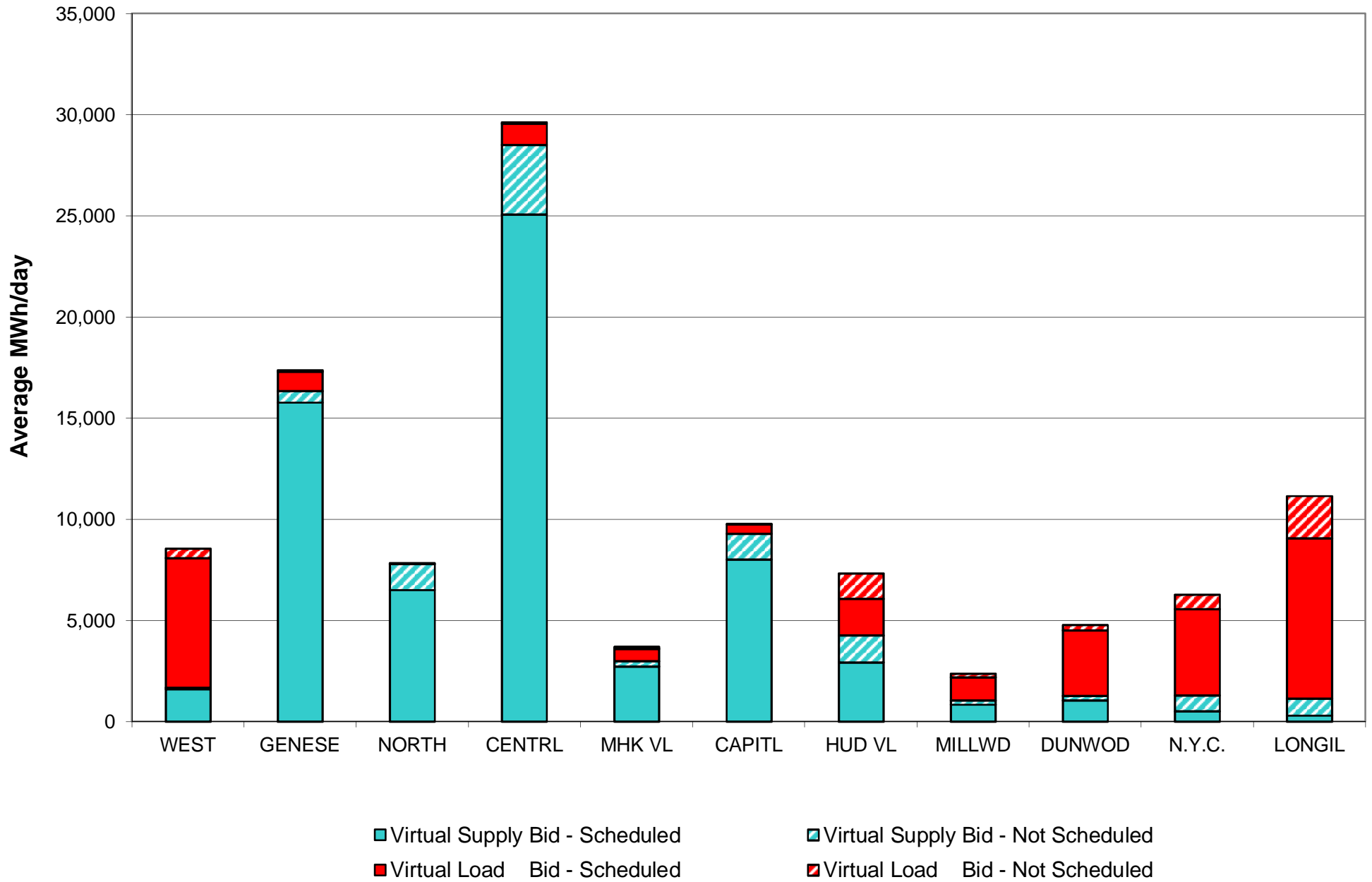

Virtual Load and Supply Zonal Statistics (Average MWh/day) - 2014

		Virtual Load Bid		Virtual Supply Bid				Virtual Load Bid		Virtual Supply Bid				Virtual Load Bid		Virtual Supply Bid	
Zone	Date	Scheduled	Not Scheduled	Scheduled	Not Scheduled	Zone	Date	Scheduled	Not Scheduled	Scheduled	Not Scheduled	Zone	Date	Scheduled	Not Scheduled	Scheduled	Not Scheduled
WEST	Jan-14	6,213	5,063	2,777	155	MHK VL	Jan-14	429	587	1,316	260	DUNWOD	Jan-14	354	631	2,182	268
	Feb-14	5,077	805	2,814	422		Feb-14	340	204	824	90		Feb-14	577	348	846	176
	Mar-14	4,982	601	2,874	159		Mar-14	415	527	826	106		Mar-14	481	473	1,794	146
	Apr-14	7,473	451	1,880	130		Apr-14	242	44	1,685	136		Apr-14	211	17	2,493	87
	May-14	7,071	353	952	158		May-14	231	7	2,372	412		May-14	930	75	580	67
	Jun-14	7,711	1,645	1,701	277		Jun-14	632	115	2,090	195		Jun-14	1,814	96	966	25
	Jul-14	6,396	470	1,608	78		Jul-14	610	99	2,733	256		Jul-14	3,228	249	1,043	243
	Aug-14						Aug-14						Aug-14				
	Sep-14						Sep-14						Sep-14				
	Oct-14						Oct-14						Oct-14				
	Nov-14						Nov-14						Nov-14				
	Dec-14						Dec-14						Dec-14				
	GENESE	Jan-14	434	279	5,230		425	CAPITL	Jan-14	1,439	1,278		3,985	379	N.Y.C.	Jan-14	2,627
Feb-14		473	107	5,250	487	Feb-14	1,116		871	4,100	127	Feb-14	2,470	1,392		521	625
Mar-14		1,164	176	6,014	88	Mar-14	1,237		939	4,623	129	Mar-14	3,075	1,308		152	1,172
Apr-14		551	13	8,329	173	Apr-14	780		107	4,476	133	Apr-14	3,335	289		152	2,900
May-14		134	18	5,223	798	May-14	479		17	5,367	337	May-14	2,276	165		205	4,679
Jun-14		211	2	9,133	405	Jun-14	367		93	5,631	333	Jun-14	2,741	390		121	3,613
Jul-14		979	78	15,781	549	Jul-14	452		31	8,007	1,290	Jul-14	4,273	712		513	780
Aug-14						Aug-14						Aug-14					
Sep-14						Sep-14						Sep-14					
Oct-14						Oct-14						Oct-14					
Nov-14						Nov-14						Nov-14					
Dec-14						Dec-14						Dec-14					
NORTH		Jan-14	47	168	6,579	1,592	HUD VL		Jan-14	1,612	1,554	4,091	466	LONGIL		Jan-14	7,605
	Feb-14	110	4	5,732	1,308	Feb-14		634	1,325	3,963	792	Feb-14	5,365		2,494	145	230
	Mar-14	121	10	6,390	895	Mar-14		552	1,130	3,644	1,081	Mar-14	5,083		1,885	166	223
	Apr-14	67	4	8,216	1,007	Apr-14		413	725	4,889	918	Apr-14	7,434		579	102	18
	May-14	89	1	7,535	955	May-14		817	358	4,407	760	May-14	6,303		1,452	83	151
	Jun-14	17	0	4,710	1,222	Jun-14		1,007	964	3,669	640	Jun-14	6,607		1,264	97	77
	Jul-14	42	1	6,501	1,278	Jul-14		1,828	1,243	2,924	1,328	Jul-14	7,903		2,104	304	854
	Aug-14					Aug-14						Aug-14					
	Sep-14					Sep-14						Sep-14					
	Oct-14					Oct-14						Oct-14					
	Nov-14					Nov-14						Nov-14					
	Dec-14					Dec-14						Dec-14					
	CENTRL	Jan-14	675	392	27,758	624		MILLWD	Jan-14	235	401	848	470		NYISO	Jan-14	21,670
Feb-14		419	155	27,395	1,484	Feb-14	324		183	1,015	357	Feb-14	16,907	7,888		52,604	6,097
Mar-14		466	359	16,130	1,822	Mar-14	278		293	872	262	Mar-14	17,855	7,700		43,485	6,082
Apr-14		222	13	5,535	430	Apr-14	119		54	878	255	Apr-14	20,848	2,295		38,637	6,187
May-14		743	0	24,434	3,035	May-14	395		32	1,104	392	May-14	19,467	2,478		52,261	11,742
Jun-14		829	25	24,422	2,180	Jun-14	670		66	1,230	254	Jun-14	22,606	4,660		53,771	9,221
Jul-14		1,041	71	25,054	3,466	Jul-14	1,148		184	840	213	Jul-14	27,900	5,243		65,308	10,336
Aug-14						Aug-14						Aug-14					
Sep-14						Sep-14						Sep-14					
Oct-14						Oct-14						Oct-14					
Nov-14						Nov-14						Nov-14					
Dec-14						Dec-14						Dec-14					

NYISO Multi Hour Block Transactions Monthly Total MWh

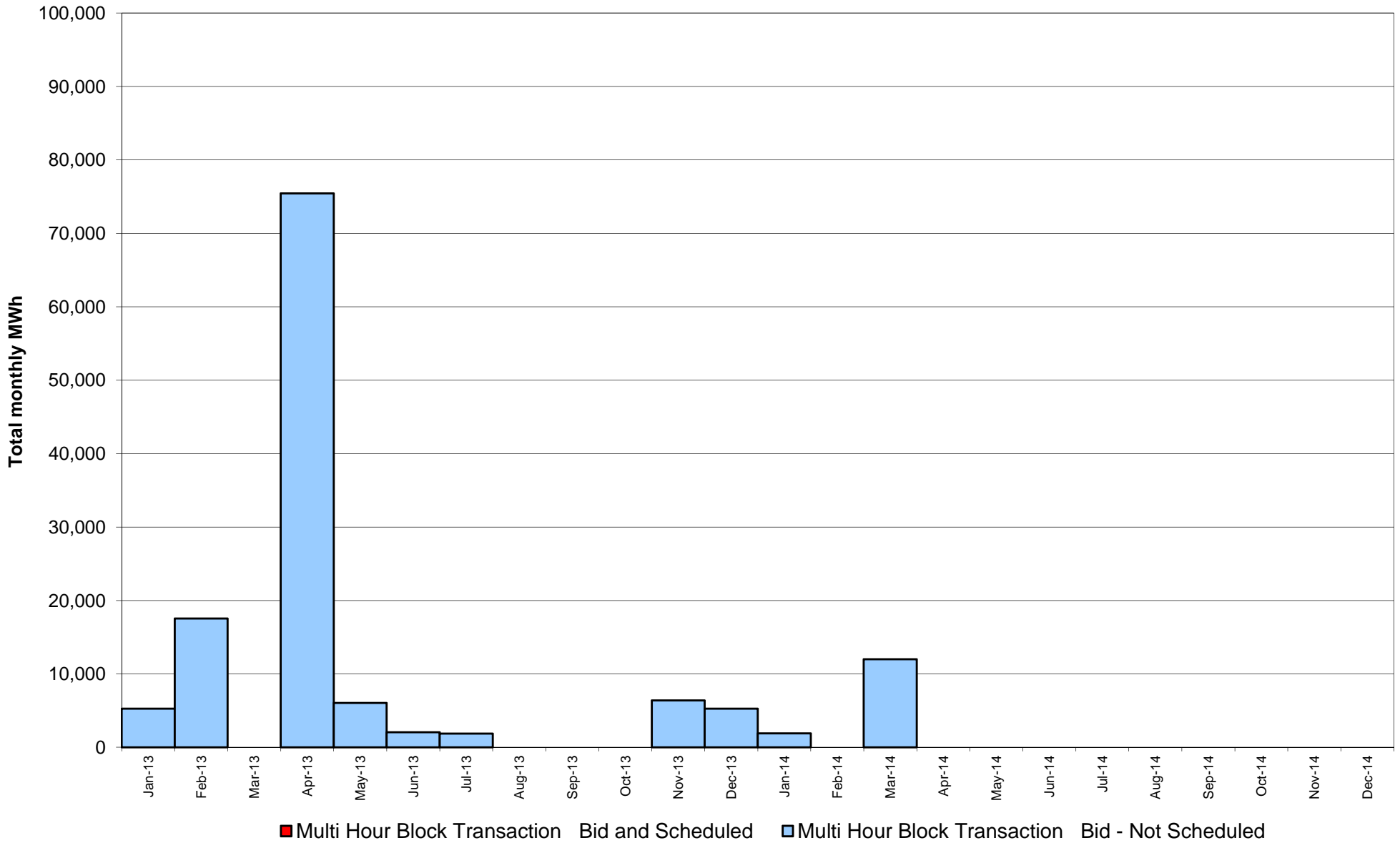

NYISO Monthly Average Ancillary Service Prices Day Ahead Market 2013 - 2014

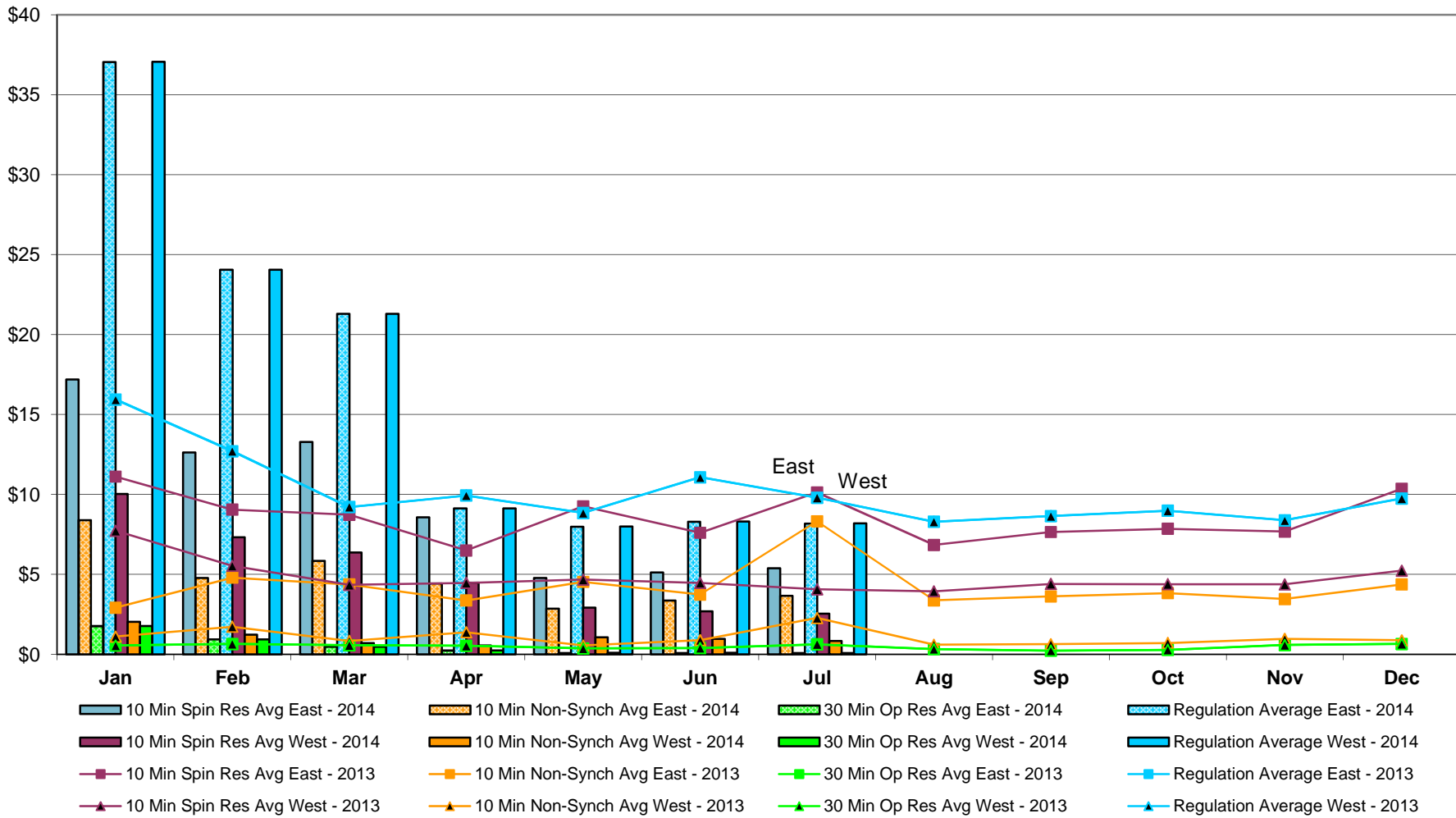

NYISO Monthly Average Ancillary Service Prices RTC Market 2013 - 2014

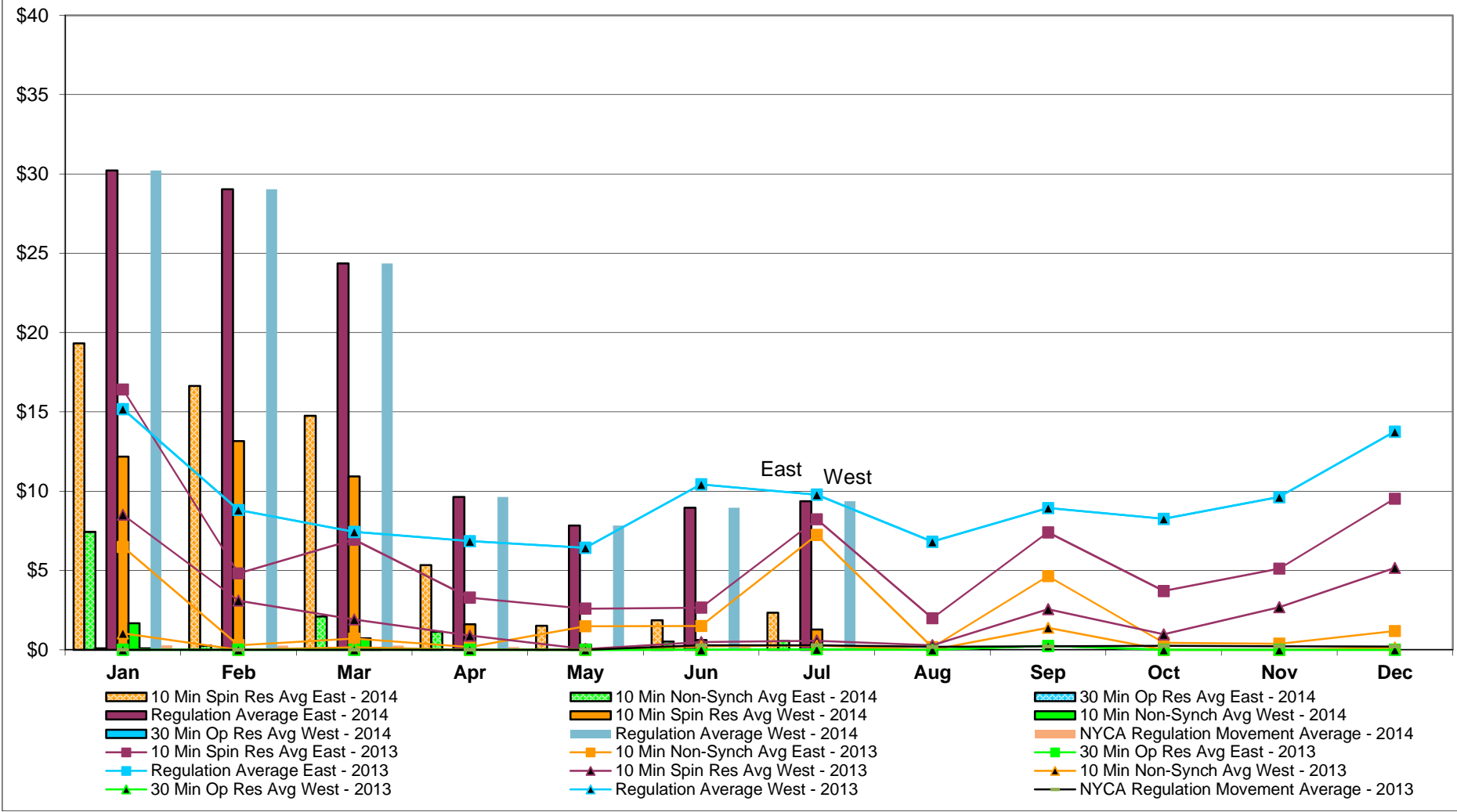

NYISO Monthly Average Ancillary Service Prices Real Time Market 2013 - 2014

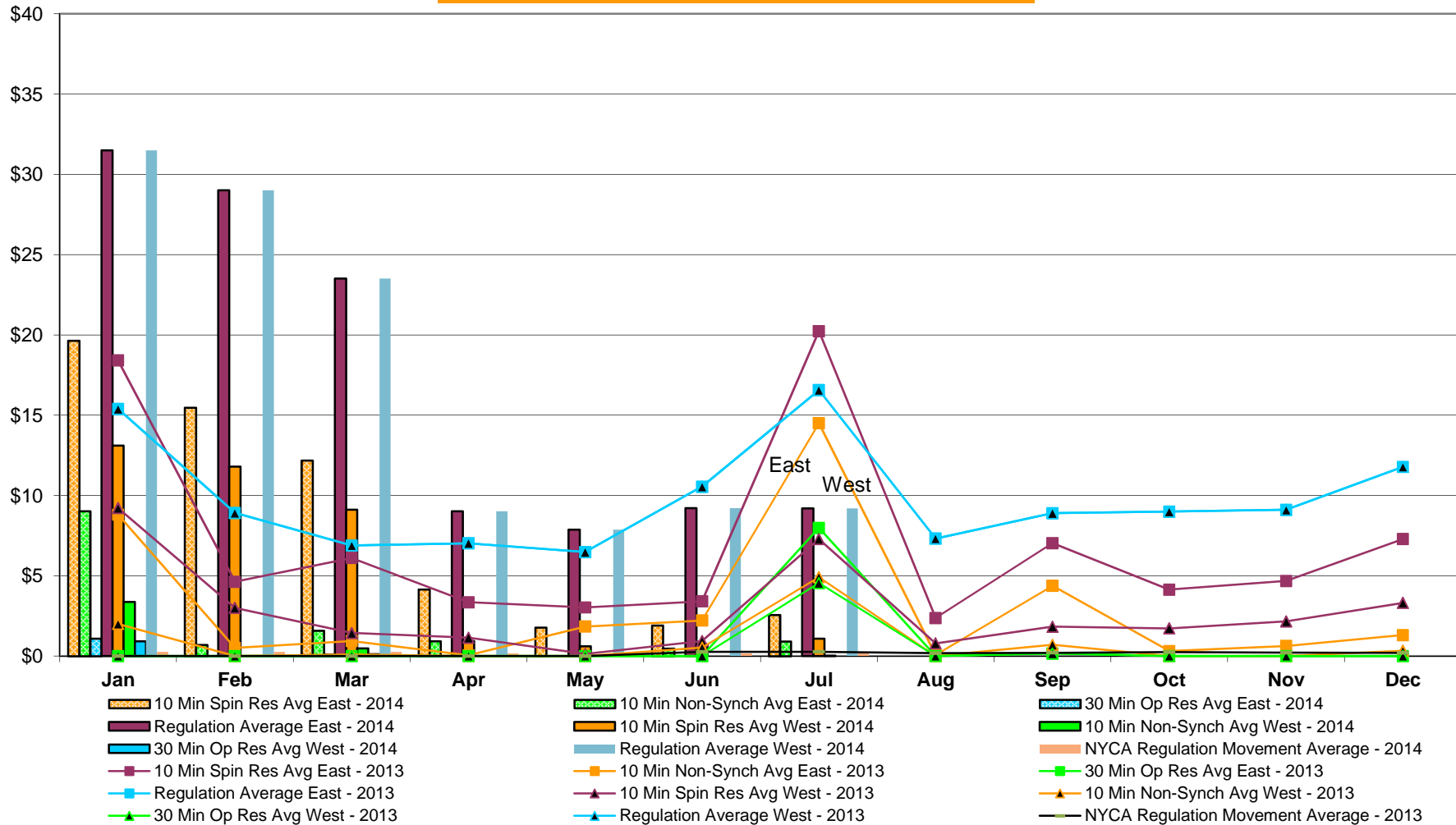

NYISO Markets Ancillary Services Statistics - Unweighted Price (\$/MWH)

2014	<u>January</u>	<u>February</u>	<u>March</u>	<u>April</u>	<u>May</u>	<u>June</u>	<u>July</u>	<u>August</u>	<u>September</u>	<u>October</u>	<u>November</u>	<u>December</u>
Day Ahead Market												
10 Min Spin East	17.19	12.62	13.27	8.57	4.77	5.11	5.37					
10 Min Spin West	10.02	7.32	6.36	4.47	2.92	2.69	2.54					
10 Min Non Synch East	8.40	4.78	5.86	4.44	2.86	3.37	3.65					
10 Min Non Synch West	2.02	1.23	0.70	0.55	1.06	0.96	0.83					
30 Min East	1.77	0.93	0.47	0.24	0.09	0.08	0.08					
30 Min West	1.77	0.93	0.47	0.24	0.09	0.08	0.08					
Regulation East	37.05	24.05	21.29	9.12	7.99	8.30	8.18					
Regulation West	37.05	24.05	21.29	9.12	7.99	8.30	8.18					
RTC Market												
10 Min Spin East	19.32	16.64	14.76	5.34	1.52	1.87	2.35					
10 Min Spin West	12.18	13.16	10.93	1.61	0.33	0.61	1.27					
10 Min Non Synch East	7.43	0.26	2.10	1.14	0.00	0.52	0.55					
10 Min Non Synch West	1.68	0.00	0.72	0.00	0.00	0.00	0.00					
30 Min East	0.08	0.00	0.12	0.00	0.00	0.00	0.00					
30 Min West	0.08	0.00	0.12	0.00	0.00	0.00	0.00					
Regulation East	30.21	29.03	24.35	9.64	7.83	8.95	9.36					
Regulation West	30.21	29.03	24.35	9.64	7.83	8.95	9.36					
NYCA Regulation Movement	0.28	0.27	0.26	0.17	0.15	0.17	0.21					
Real Time Market												
10 Min Spin East	19.64	15.48	12.19	4.15	1.78	1.92	2.57					
10 Min Spin West	13.10	11.80	9.11	0.94	0.61	0.72	1.08					
10 Min Non Synch East	9.03	0.70	1.59	0.93	0.00	0.48	0.92					
10 Min Non Synch West	3.37	0.00	0.48	0.00	0.00	0.00	0.00					
30 Min East	1.10	0.00	0.11	0.00	0.00	0.00	0.00					
30 Min West	0.92	0.00	0.11	0.00	0.00	0.00	0.00					
Regulation East	31.50	29.02	23.52	9.02	7.87	9.21	9.21					
Regulation West	31.50	29.02	23.52	9.02	7.87	9.21	9.21					
NYCA Regulation Movement	0.27	0.27	0.27	0.17	0.15	0.18	0.21					
2013												
	<u>January</u>	<u>February</u>	<u>March</u>	<u>April</u>	<u>May</u>	<u>June</u>	<u>July</u>	<u>August</u>	<u>September</u>	<u>October</u>	<u>November</u>	<u>December</u>
Day Ahead Market												
10 Min Spin East	11.12	9.05	8.73	6.49	9.25	7.59	10.13	6.84	7.65	7.85	7.68	10.35
10 Min Spin West	7.72	5.53	4.34	4.46	4.67	4.46	4.06	3.94	4.40	4.38	4.37	5.23
10 Min Non Synch East	2.91	4.79	4.36	3.36	4.52	3.73	8.31	3.37	3.62	3.82	3.45	4.37
10 Min Non Synch West	1.11	1.73	0.84	1.38	0.55	0.88	2.27	0.60	0.63	0.70	0.96	0.87
30 Min East	0.56	0.65	0.56	0.53	0.36	0.40	0.62	0.33	0.23	0.28	0.59	0.65
30 Min West	0.56	0.65	0.56	0.53	0.36	0.40	0.62	0.33	0.23	0.28	0.59	0.65
Regulation East	15.94	12.70	9.21	9.93	8.84	11.07	9.80	8.29	8.65	8.98	8.38	9.74
Regulation West	15.94	12.70	9.21	9.93	8.84	11.07	9.80	8.29	8.65	8.98	8.38	9.74
RTC Market												
10 Min Spin East	16.42	4.81	6.94	3.28	2.59	2.65	8.23	1.99	7.40	3.70	5.11	9.53
10 Min Spin West	8.50	3.10	1.90	0.90	0.05	0.48	0.57	0.29	2.56	0.97	2.68	5.16
10 Min Non Synch East	6.48	0.28	0.70	0.18	1.48	1.50	7.23	0.16	4.63	0.44	0.38	1.17
10 Min Non Synch West	1.04	0.00	0.15	0.00	0.00	0.22	0.26	0.00	1.39	0.00	0.00	0.13
30 Min East	0.00	0.00	0.00	0.00	0.00	0.00	0.03	0.00	0.24	0.00	0.00	0.00
30 Min West	0.00	0.00	0.00	0.00	0.00	0.00	0.03	0.00	0.24	0.00	0.00	0.00
Regulation East	15.18	8.81	7.43	6.84	6.42	10.42	9.77	6.81	8.93	8.26	9.63	13.75
Regulation West	15.18	8.81	7.43	6.84	6.42	10.42	9.77	6.81	8.93	8.26	9.63	13.75
NYCA Regulation Movement	0.00	0.00	0.00	0.00	0.00	0.27	0.28	0.18	0.21	0.24	0.22	0.20
Real Time Market												
10 Min Spin East	18.42	4.63	6.12	3.35	3.03	3.41	20.24	2.37	7.03	4.14	4.68	7.29
10 Min Spin West	9.22	3.00	1.44	1.15	0.13	0.94	7.29	0.80	1.83	1.73	2.16	3.31
10 Min Non Synch East	8.81	0.52	0.93	0.06	1.84	2.22	14.51	0.07	4.37	0.31	0.63	1.31
10 Min Non Synch West	2.00	0.00	0.10	0.00	0.00	0.53	4.91	0.00	0.70	0.00	0.00	0.34
30 Min East	0.00	0.00	0.00	0.00	0.00	0.00	7.99	0.00	0.17	0.00	0.00	0.00
30 Min West	0.00	0.00	0.00	0.00	0.00	0.00	4.55	0.00	0.17	0.00	0.00	0.00
Regulation East	15.40	8.92	6.89	7.03	6.48	10.55	16.57	7.32	8.90	9.00	9.12	11.78
Regulation West	15.40	8.92	6.89	7.03	6.48	10.55	16.57	7.32	8.90	9.00	9.12	11.78
NYCA Regulation Movement	0.00	0.00	0.00	0.00	0.00	0.27	0.27	0.19	0.21	0.24	0.22	0.20

NYISO In City Energy Mitigation - AMP (NYC Zone) 2013 - 2014 Percentage of committed unit-hours mitigated



**NYISO In City Energy Mitigation (NYC Zone) 2013 - 2014
Monthly megawatt hours mitigated**

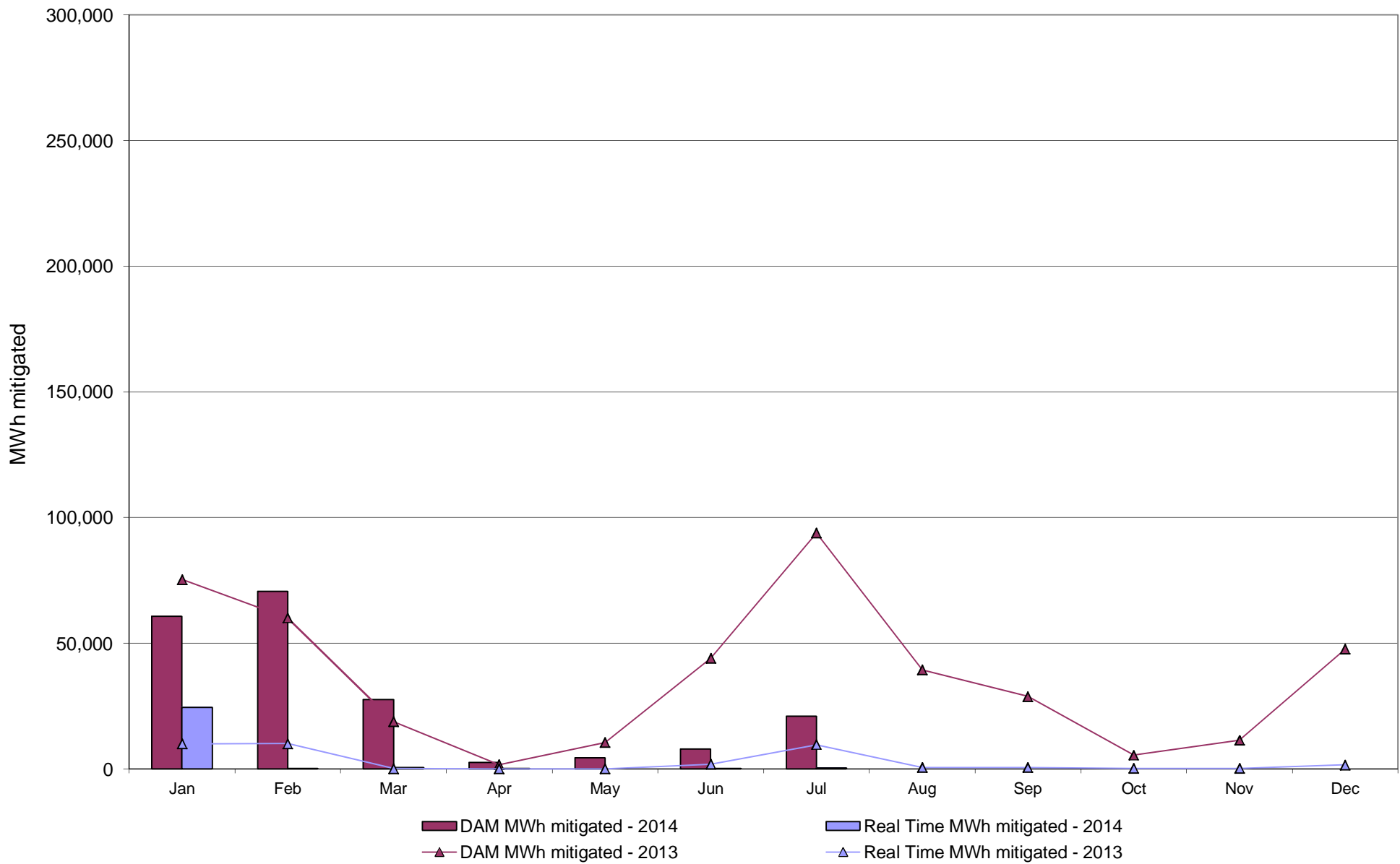

NYISO Average Daily DAM Load Bid Summary

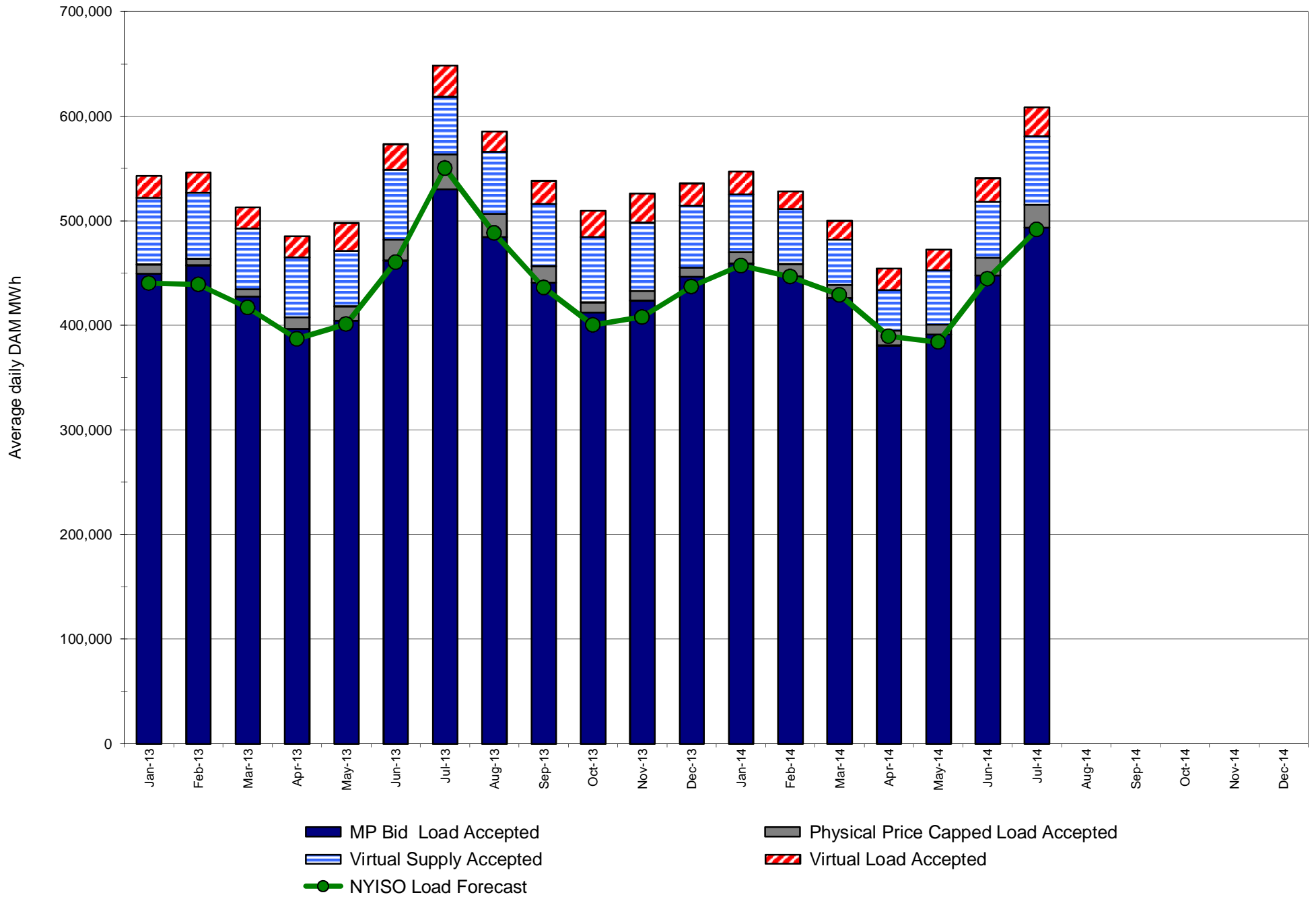

Monthly Implied Heat Rate 2013-2014

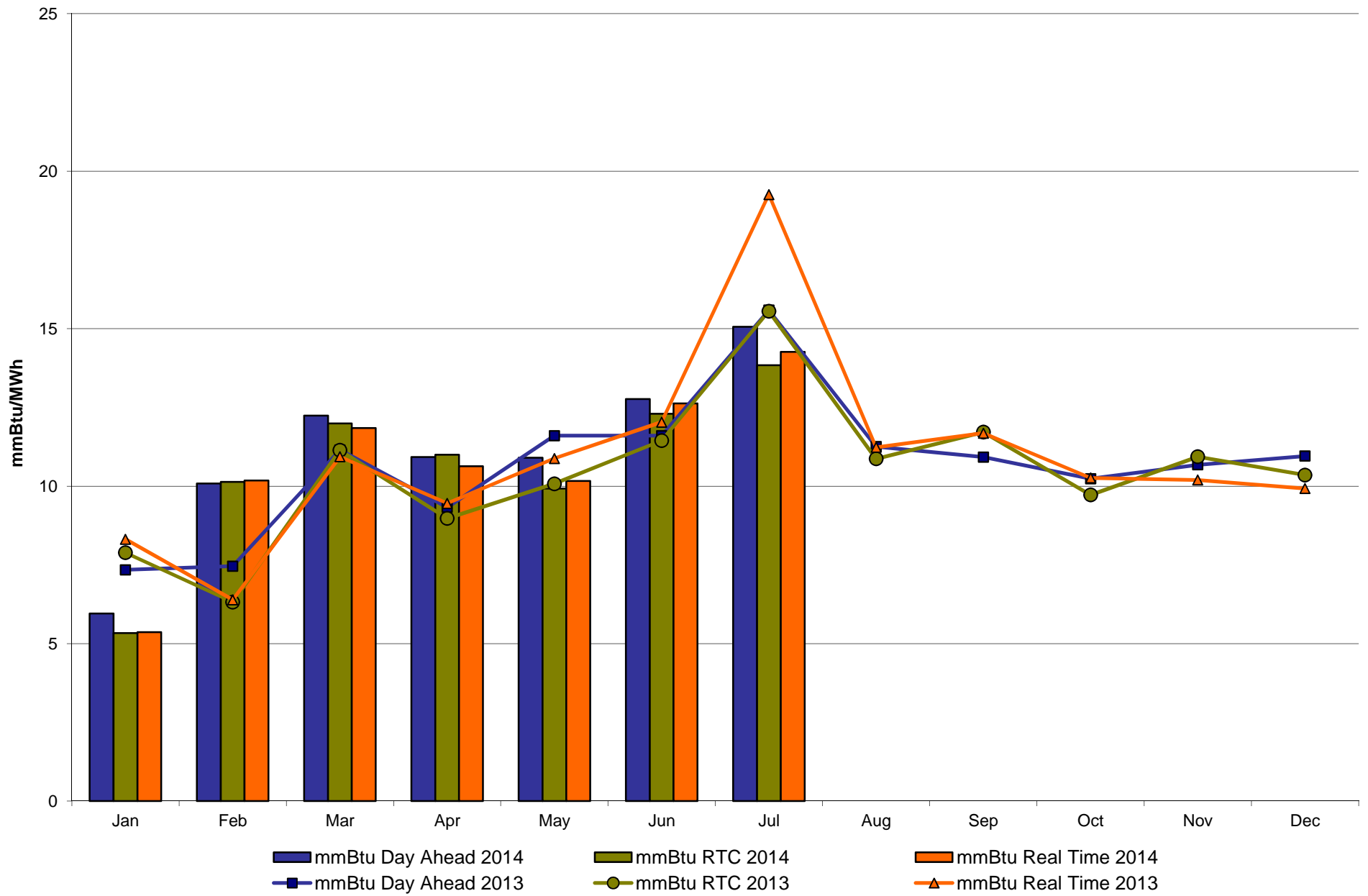

NYISO LBMP ZONES

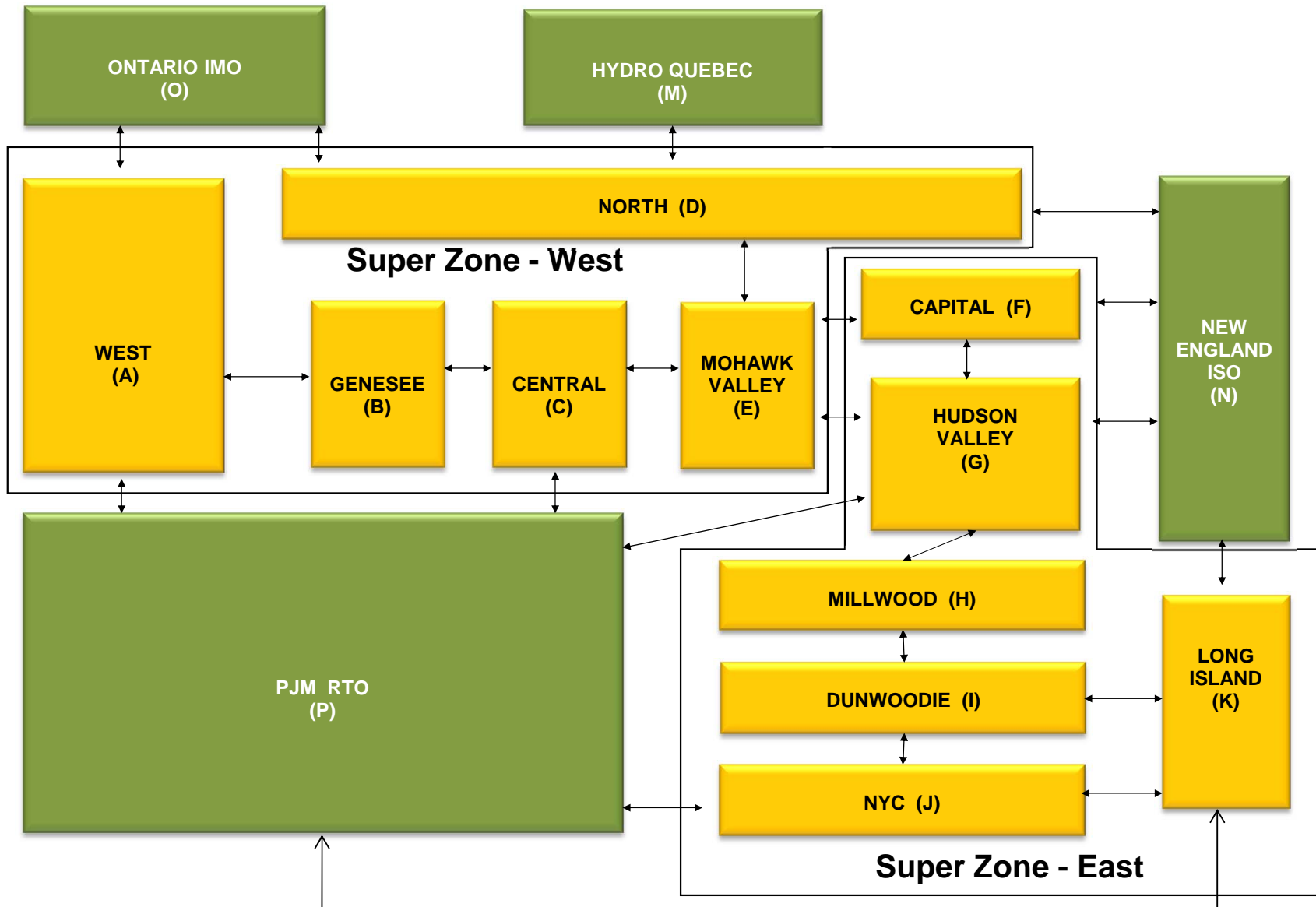

Billing Codes for Chart 4-C

Chart - C Category Name	Billing Code	Billing Category Name
Bid Production Cost Guarantee Balancing	81203	Balancing NYISO Bid Production Cost Guarantee - Internal Units
Bid Production Cost Guarantee Balancing	81204	Balancing NYISO Bid Production Cost Guarantee - External Units
Bid Production Cost Guarantee Balancing	81205	Balancing NYISO Bid Production Cost Guarantee Expenditure due to Curtailed Imports
Bid Production Cost Guarantee Balancing	81208	Balancing NYISO Bid Production Cost Guarantee - Internal Units
Bid Production Cost Guarantee Balancing	81209	Balancing NYISO Bid Production Cost Guarantee - External Units
Bid Production Cost Guarantee Balancing	81213	Balancing NYISO Bid Production Cost Guarantee Expenditure due to Curtailed Imports
Bid Production Cost Guarantee DAM	81201	DAM NYISO Bid Production Cost Guarantee - Internal Units
Bid Production Cost Guarantee DAM	84001	EDRP/SCR Demand Response - Local
Bid Production Cost Guarantee DAM	84101	EDRP/SCR Demand Response - NYISO Wide
Bid Production Cost Guarantee DAM	81401	DAM Price Responsive Load Program
Bid Production Cost Guarantee DAM	81202	DAM NYISO Bid Production Cost Guarantee - External Units
Bid Production Cost Guarantee DAM	81206	DAM NYISO Bid Production Cost Guarantee - Internal Units
Bid Production Cost Guarantee DAM	81207	DAM NYISO Bid Production Cost Guarantee - External Units
Bid Production Cost Guarantee DAM Virtual	81501	DAM Virtual Bid Production Cost Guarantee
DAM Contract Balancing	81315	DAM Contract Balancing
DAM Contract Balancing	81317	DAM Contract Balancing
Local Reliability Balancing	81002	Balancing Local Reliability Bid Production Cost Guarantee
Local Reliability Balancing	83901	Margin Restoration (MOB) Revenue
Local Reliability DAM	81001	DAM Local Reliability Bid Production Cost Guarantee
NYISO Cost of Operations	80901	NYISO Cost Of Operations
NYISO Cost of Operations	80902	NYISO Cost Of Operations
NYISO Cost of Operations	83501	NYISO Cost Of Operations
NYISO Cost of Operations	83502	NYISO Cost Of Operations
Residuals Balancing	81302	Balancing Market Energy Residual
Residuals Balancing	81304	Balancing Market Loss Residual
Residuals Balancing	81305	Balancing Market Congestion Balancing
Residuals Balancing	81306	Emergency Energy Purchases
Residuals Balancing	81307	Emergency Energy Sales
Residuals Balancing	81309	Balancing Market Energy Residual
Residuals Balancing	81311	Balancing Market Loss Residual
Residuals Balancing	81312	Balancing Market Congestion Balancing
Residuals Balancing	81313	Emergency Energy Purchases
Residuals Balancing	81314	Emergency Energy Sales
Residuals DAM	81301	Day Ahead Market Energy Residual
Residuals DAM	81303	Day Ahead Market Loss Residual
Residuals DAM	81308	Day Ahead Market Energy Residual
Residuals DAM	81310	Day Ahead Market Loss Residual

The New York Independent System Operator (NYISO) is a not-for-profit corporation responsible for operating the state's bulk electricity grid, administering New York's competitive wholesale electricity markets, conducting comprehensive long-term planning for the state's electric power system, and advancing the technological infrastructure of the electric system serving the Empire State.

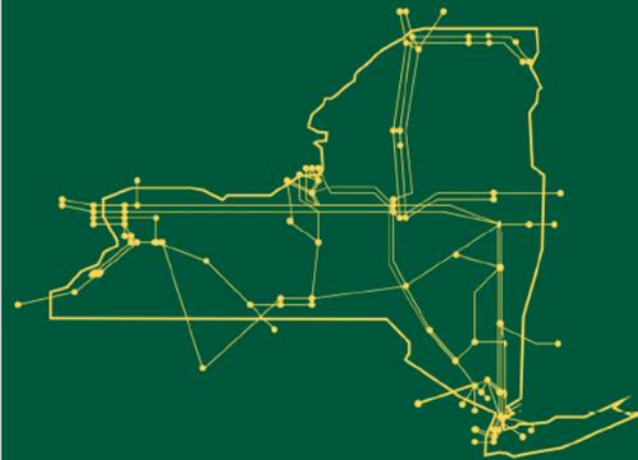

www.nyiso.com

Summary Description of Upcoming Regulatory Compliance Filings, Recently Submitted Filings and Issued Orders on NYISO Matters

Upcoming Compliance Filings

Filing Due Date	Upcoming Compliance Filings (Description)	Docket Number
08/26/2014	05/31/2013 Order requiring NYISO to file either a fully-supported demonstration that NYISO's instant market power mitigation proposal meets the requirements of Order No. 755 and the 11/06/2012 Order as a permanent market power mitigation method, or tariff revisions proposing permanent market power mitigation measures that meet the requirements of Order No. 755 and the 11/6/12 Order	ER12-1653-002
09/15/2014	07/17/2014 Order directing NYISO to file compliance revisions re: Order No. 1000 regional transmission planning processes	ER13-102-000

Recently Issued Orders

Filing Date	Filing Summary (Order issued)	Docket Number	Order Date	Order Summary
06/05/2014	NYISO filing re: notification of tariff implementation error and request for limited waiver of market power mitigation measures concerning possible portfolio physical withholding that might have occurred prior to 04/01/2012	ER14-2142-000	08/04/2014	FERC order granted tariff waiver request
6/20/2014	NYISO/PJM joint filing re: tariff amendments to modify the Joint Operating Agreement between NYISO and PJM for external coordinated transaction scheduling	ER14-2236-000	08/15/2014	FERC letter order accepted the filing subject to a compliance filing being made two weeks in advance of the actual CTS operational date
06/26/2014 07/15/2014	NYISO filing re: ministerial error correction to MST Section 23.4, and to correspondingly correct its 06/26/2014 compliance filing to revise the rebuttable presumption of the pivotal supplier threshold for the G-J Locality	ER13-1380-005	08/05/2014	FERC letter order accepted the filing effective 3/23/2015, as requested

Recently Submitted Filings

Filing Date	Filing Summary	Docket Number
07/22/2014	NYISO informational filing re: a CEII copy of the Con Edison System Restoration Plan	ER12-2568-000
07/25/2014	NYISO filing re: administrative correction to the currently effective definition of the term Modified Wheeling Agreement	ER14-2511-000
07/28/2014	NYISO filing re: OATT and MST revisions to define certain outage states and associated requirements	ER14-2518-000

FINAL

07/29/2014	NYISO confidential filing re: quarterly project tracking report	PSC Matter No. 10-02007
07/31/2014	NYISO filing re: MST revisions to better align the credit requirements for Coordinated Transaction Scheduling External Transactions with the associated market risk	ER14-2552-000
08/01/2014	NYISO/NYTO joint compliance filing re: revisions to the OATT Small Generator Interconnection Agreement and Procedures per Order No. 792	RM13-2-000 ER14-2573-000
08/05/2014	NYISO compliance filing re: elimination of mitigation limits for 10-minute non-synchronized reserve and NYC day-ahead market spinning reserve	ER13-298-003
08/05/2014	NYISO confidential filing re: 2 reports - summer/winter MMA readiness assessment, 2014 and a final report on January 2014 wholesale electricity markets	PSC Matter No. 10-02007
08/08/2014	NYISO filing re: OATT and MST revisions to eliminate non-firm point-to-point transmission service for external transactions	ER14-2623-000
08/12/2014	NYISO confidential filing re: three-month Reliability Commitment Data Report	PSC Matter No. 10-02007
08/18/2014	NYISO correction filing re: comments on track 1 policy questions in the Reforming Energy Vision proceeding	PSC Case No. 14-M-0101

FINAL