



Monthly Report

A Report by the
New York Independent System Operator

August 2021

Table of Contents

Operations Performance Metrics Report

Market Operation's Report

Daily Loads

Regulatory Filings

Operations Performance Metrics Monthly Report



August 2021 Report

Operations & Reliability Department New York Independent System Operator

Prepared by NYISO Operations Analysis and Services, based on settlements initial invoice data collected on or before September 9, 2021.

Table of Contents

- ◆ **Highlights**
 - *Operations Performance*

- ◆ **Reliability Performance Metrics**
 - *Alert State Declarations*
 - *Major Emergency State Declarations*
 - *IROL Exceedance Times*
 - *Balancing Area Control Performance*
 - *Reserve Activations*
 - *Disturbance Recovery Times*
 - *Load Forecasting Performance*
 - *Wind Forecasting Performance*
 - *Wind Performance and Curtailments*
 - *BTM Solar Performance*
 - *BTM Solar Forecasting Performance*
 - *Net Load Forecasting Performance*
 - *Lake Erie Circulation and ISO Schedules*

- ◆ **Broader Regional Market Performance Metrics**
 - *PAR Interconnection Congestion Coordination Monthly Value*
 - *PAR Interconnection Congestion Coordination Daily Value*
 - *Regional Generation Congestion Coordination Monthly Value*
 - *Regional Generation Congestion Coordination Daily Value*
 - *Regional RT Scheduling - PJM Monthly Value*
 - *Regional RT Scheduling - PJM Daily Value*

- ◆ **Market Performance Metrics**
 - *Monthly Statewide Uplift Components and Rate*
 - *RTM Congestion Residuals Monthly Trend*
 - *RTM Congestion Residuals Daily Costs*
 - *RTM Congestion Residuals Event Summary*
 - *RTM Congestion Residuals Cost Categories*
 - *DAM Congestion Residuals Monthly Trend*
 - *DAM Congestion Residuals Daily Costs*
 - *DAM Congestion Residuals Cost Categories*
 - *NYCA Unit Uplift Components Monthly Trend*
 - *NYCA Unit Uplift Components Daily Costs*
 - *Local Reliability Costs Monthly Trend & Commitment Hours*
 - *TCC Monthly Clearing Price with DAM Congestion*
 - *ICAP Spot Market Clearing Price*
 - *UCAP Awards*

August 2021 Operations Performance Highlights

- Peak load of 30,309 MW occurred on 08/26/2021 HB 16
- All-time summer capability period peak load of 33,956 MW occurred on 7/19/2013 HB 16
- 13.3 hours of Thunder Storm Alerts were declared
- 0 hours of NERC TLR level 3 curtailment
- To reduce risks from COVID-19, the NYISO continues to take several actions to maintain critical business operations and protect the health and well-being of our employees and stakeholders.
- NYISO began securing Valley Stream-Barrett 138kV (#291), Valley Stream-Barrett 138kV (#292), Montour Falls-Coddington Road 115kV (#982) & N.Troy-Reynolds Rd 115kV (#16) facilities in the Real-Time Market on 08/17/2021 and in the Day-Ahead Market execution occurring on 08/18/2021 for the 08/19/2021 market day.
- NYISO began securing Mortimer-Golah 115kV (#110) facility in the Real-Time Market on 08/31/2021 and in the Day-Ahead Market execution occurring on 09/01/2021 for the 09/02/2021 market day.

The following table identifies the estimated production cost savings associated with the Broader Regional Market initiatives.

	Current Month Value (\$M)	Year-to-Date Value (\$M)
NY Savings from PJM-NY Congestion Coordination	(\$0.20)	\$10.92
NY Savings from PJM-NY Coordinated Transaction Scheduling	\$0.29	\$1.18
NY Savings from NE-NY Coordinated Transaction Scheduling	\$0.35	(\$1.63)
Total NY Savings	\$0.44	\$10.47
Regional Savings from PJM-NY Coordinated Transaction Scheduling	\$0.56	\$4.12
Regional Savings from NE-NY Coordinated Transaction Scheduling	\$0.16	\$0.08
Total Regional Savings	\$0.72	\$4.20

- Statewide uplift cost monthly average was (\$1.14)/MWh.
- The following table identifies the Monthly ICAP spot market prices and the price delta.

Spot Auction Price Results	NYCA	Lower Hudson Valley Zones	New York City Zone	Long Island Zone
September 2021 Spot Price	\$4.65	\$4.65	\$5.08	\$9.30
August 2021 Spot Price	\$5.43	\$5.43	\$5.43	\$10.56
Delta	(\$0.78)	(\$0.78)	(\$0.35)	(\$1.26)

- NYCA price decreased due to increase in net imports.
- Lower Hudson Valley price was set by NYCA
- New York City price decreased due to increase in capacity sold.
- Long Island price decreased due to increase in capacity sold.

Reliability Performance Metrics

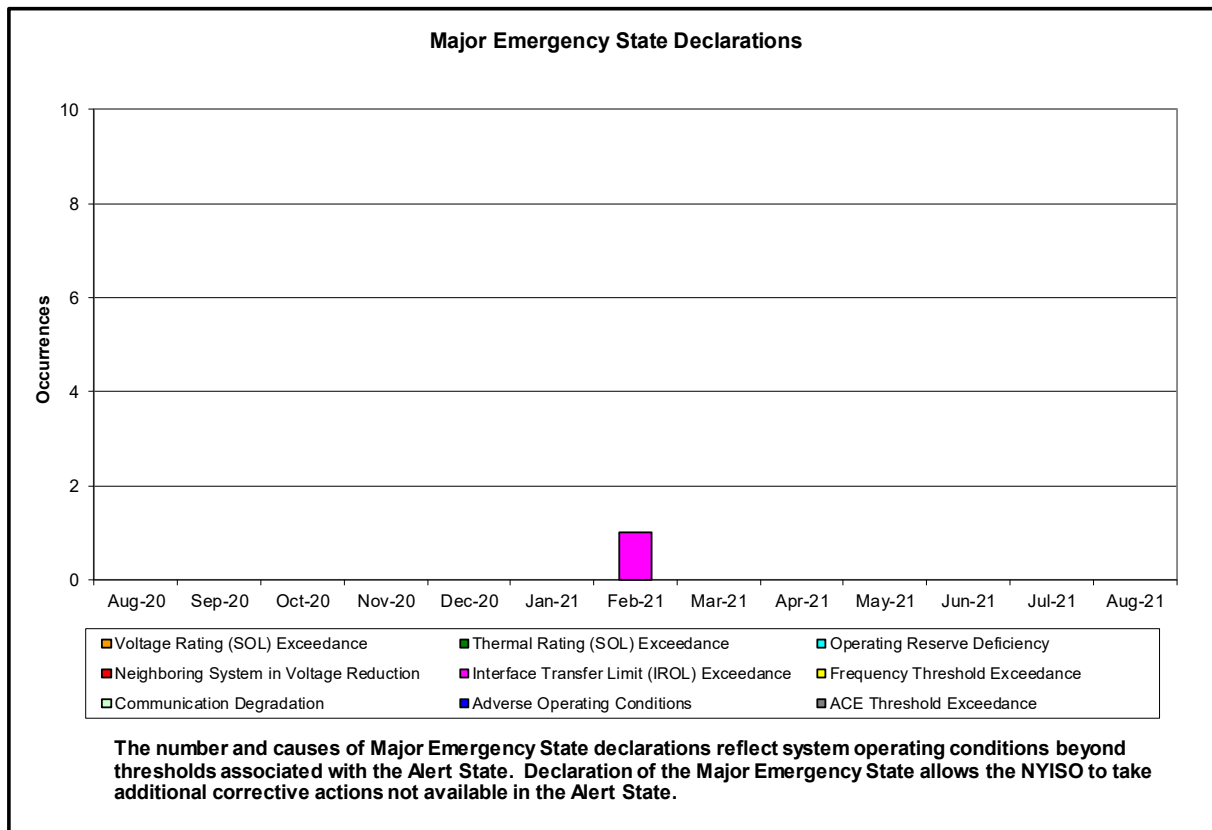
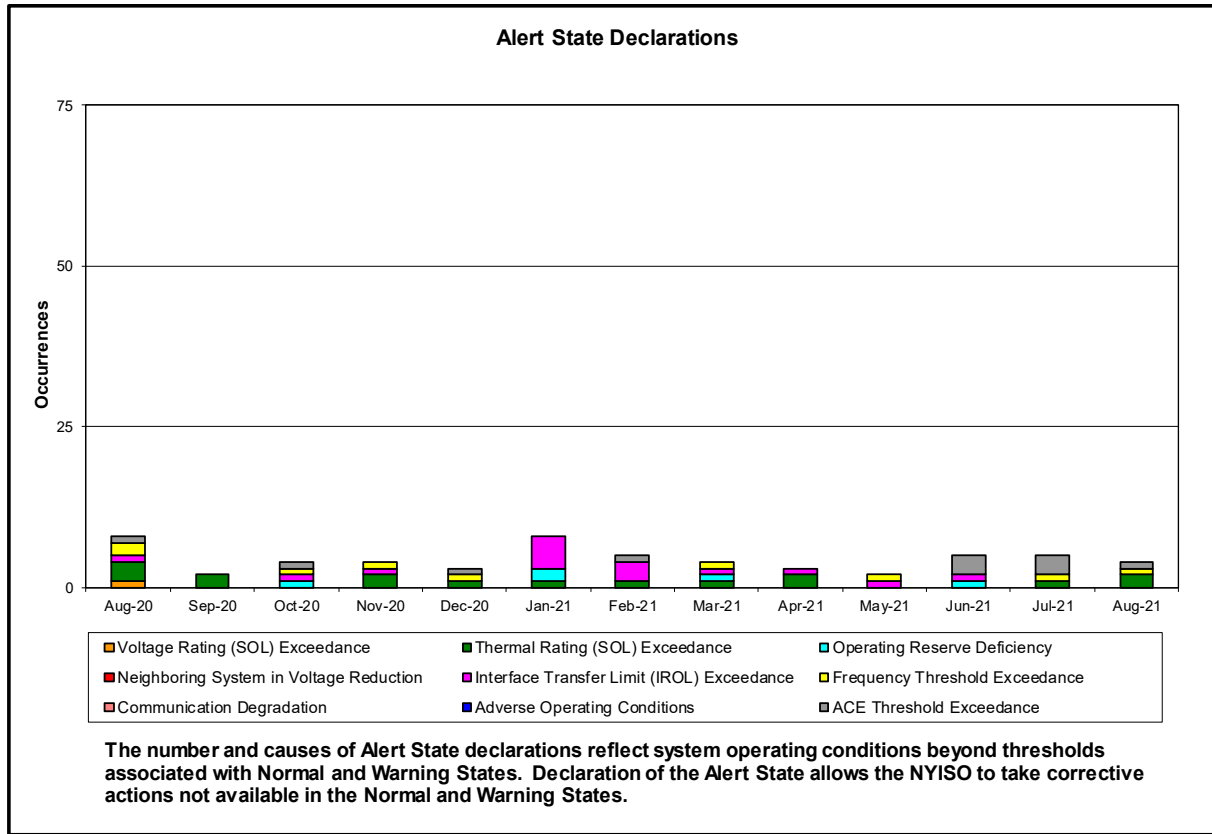

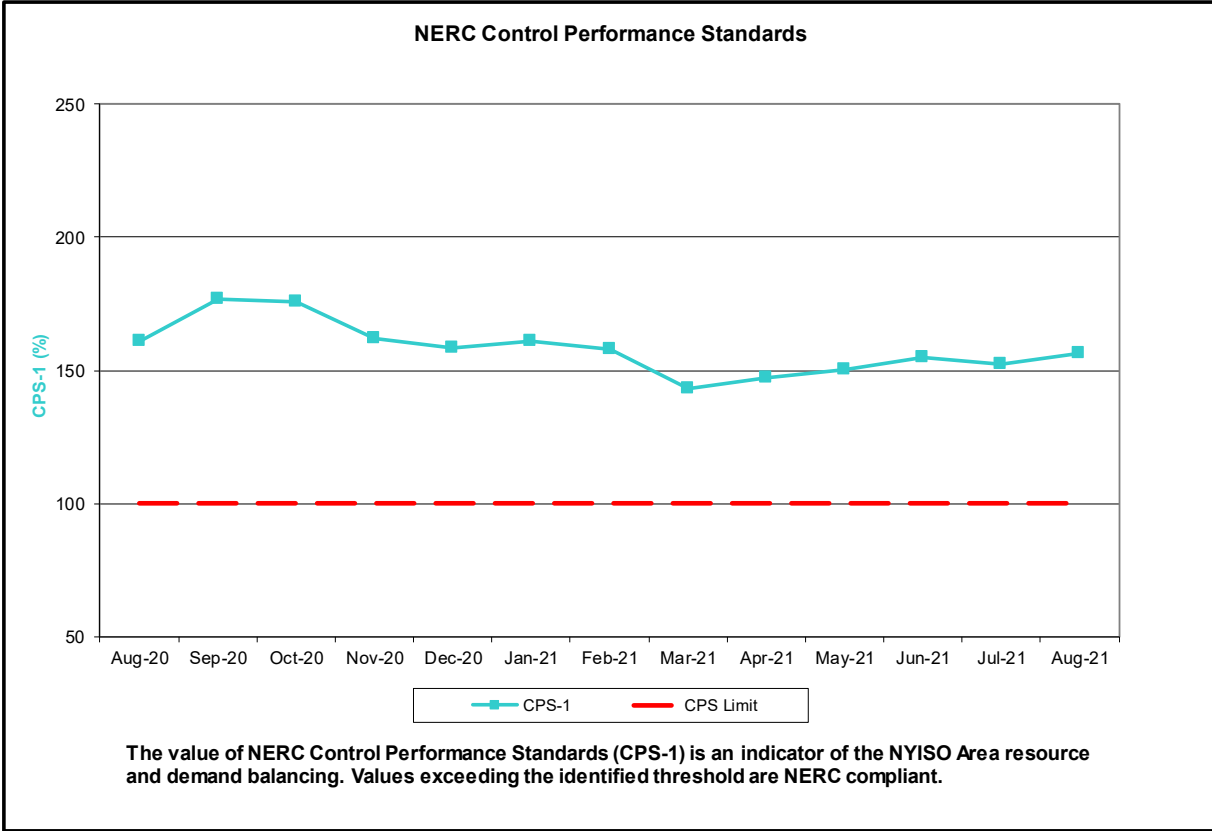
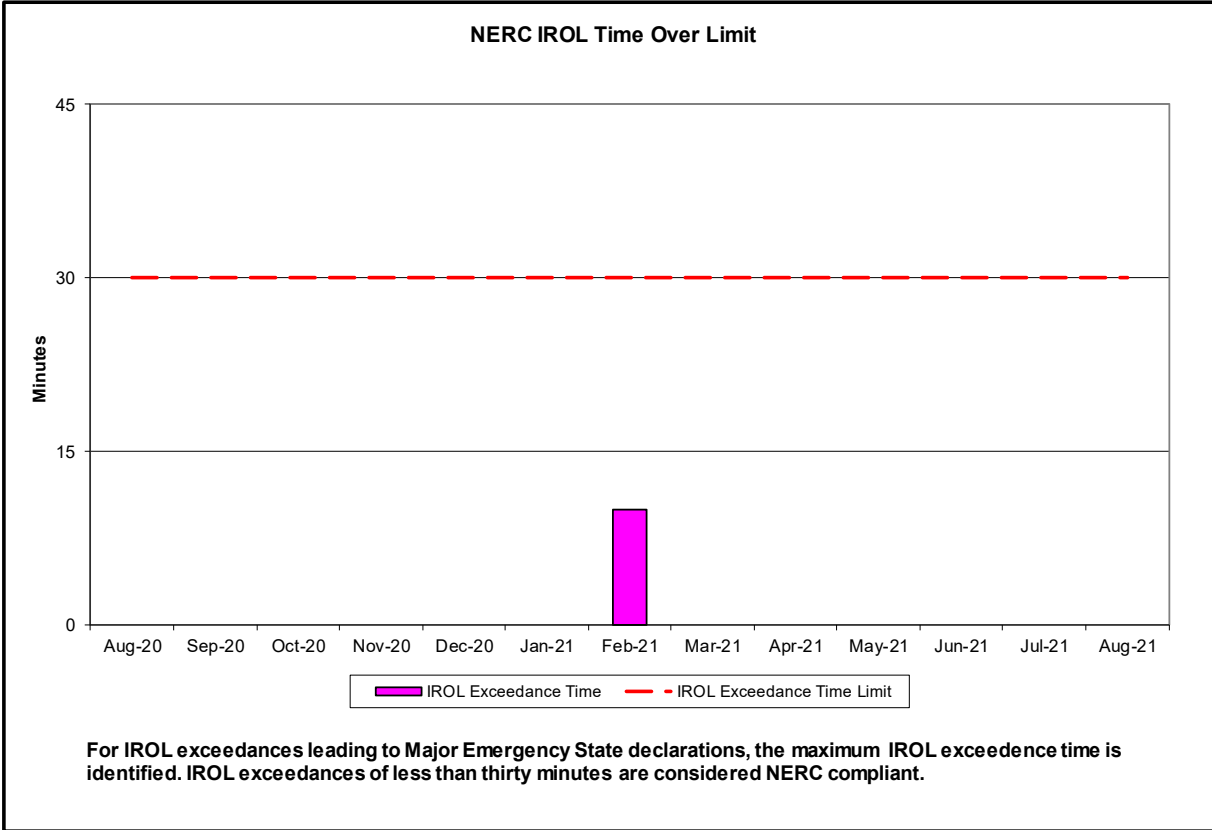

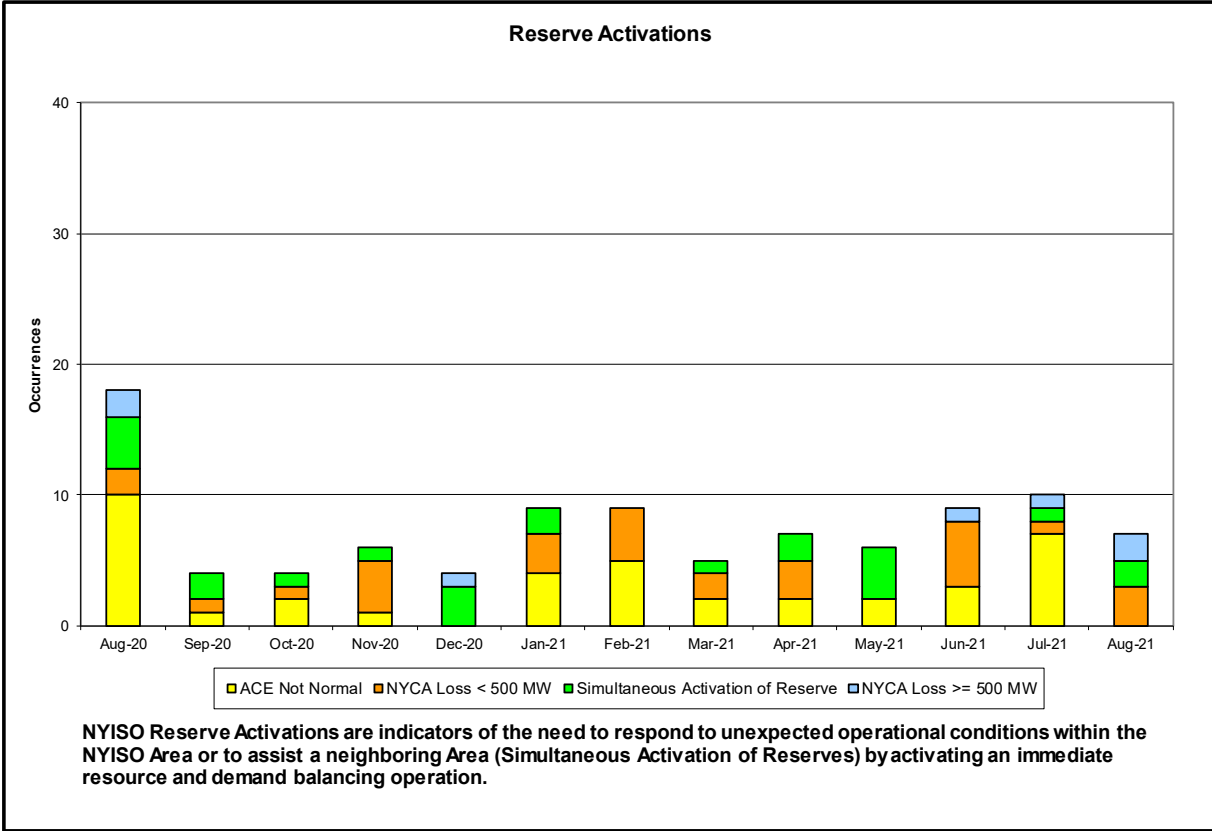
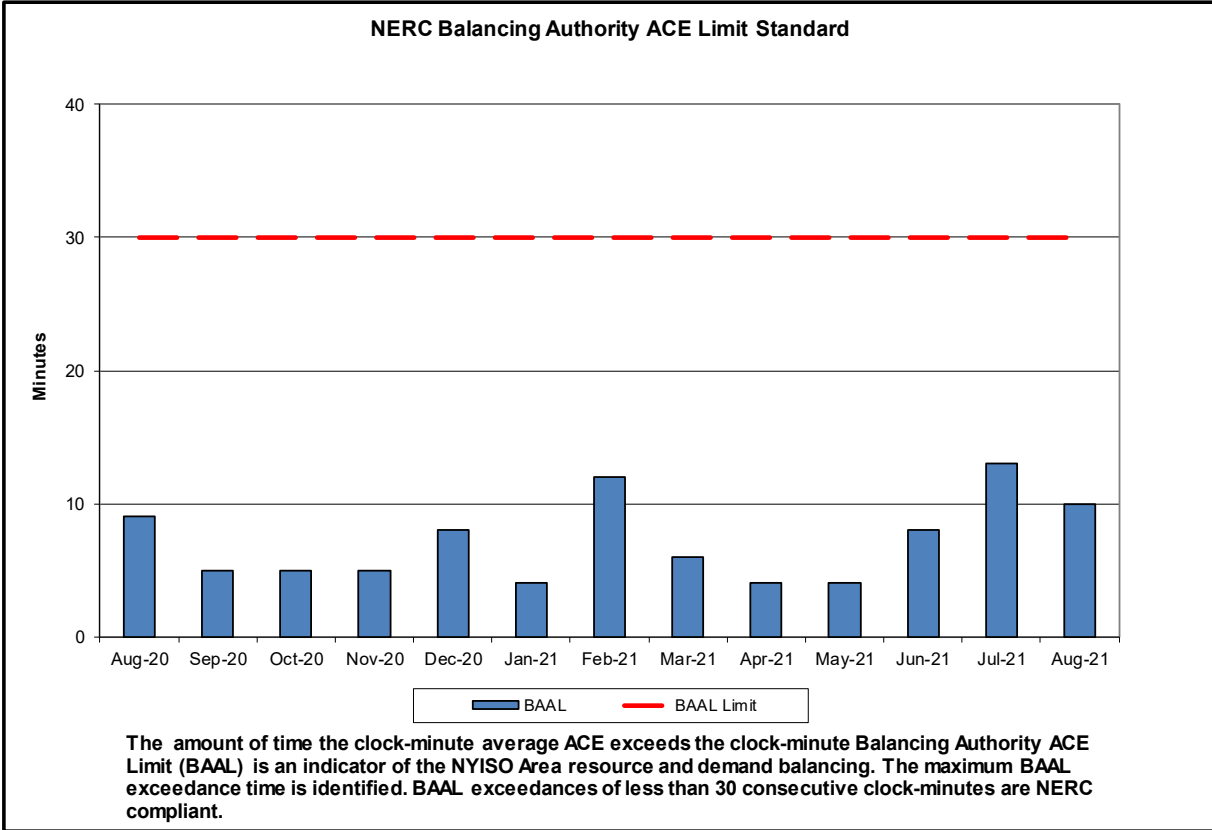

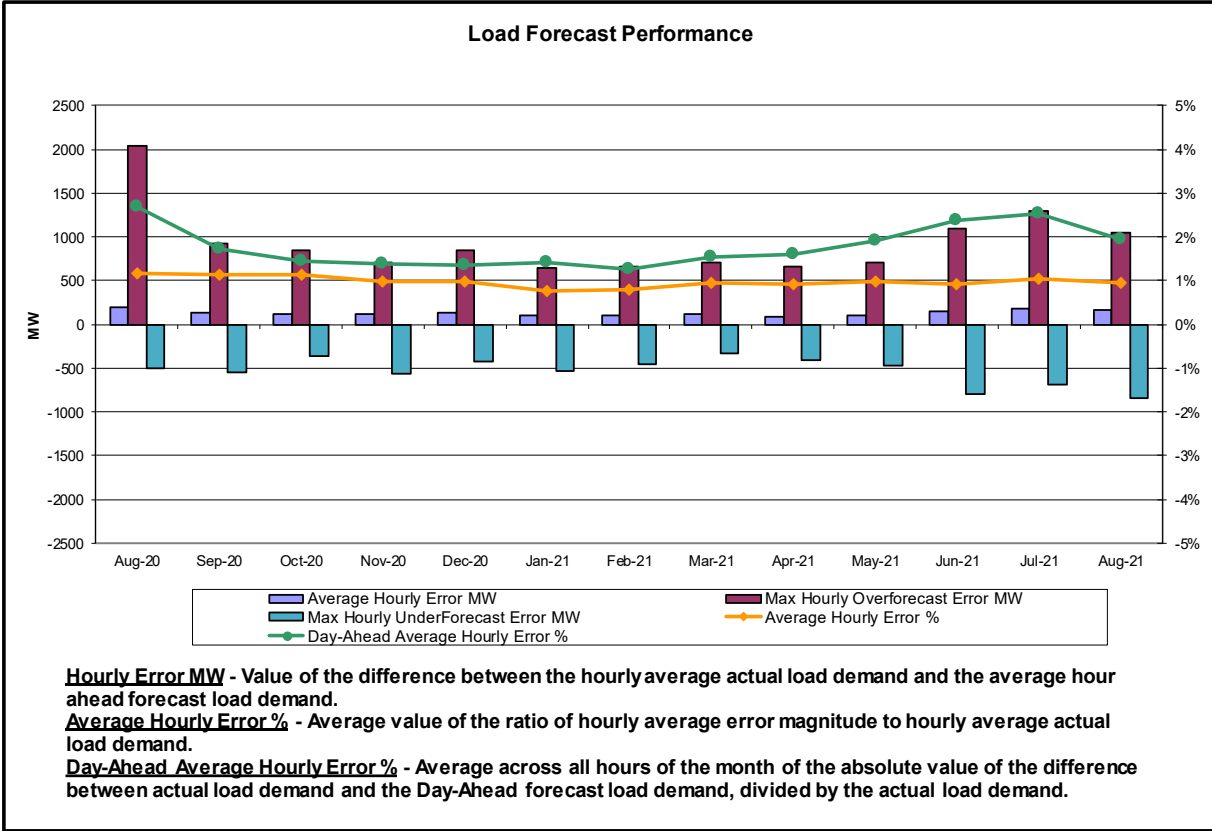
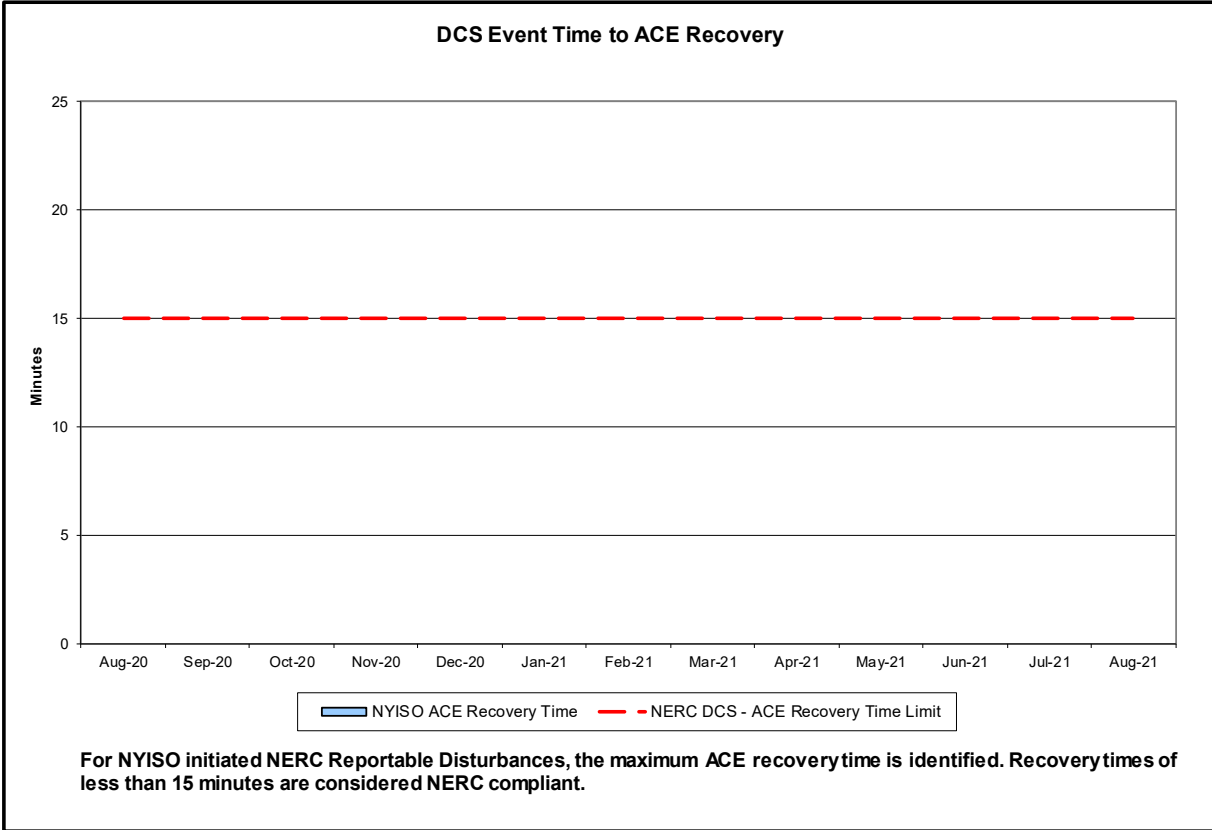

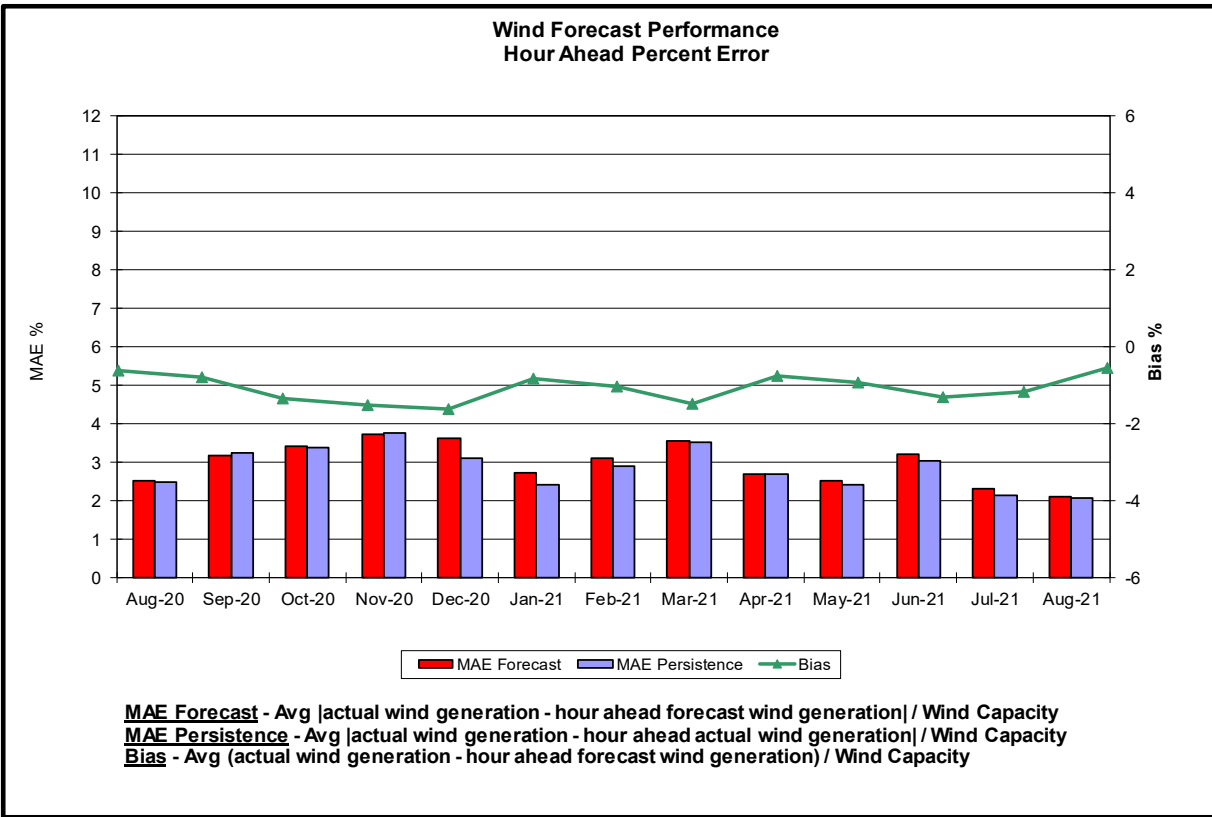
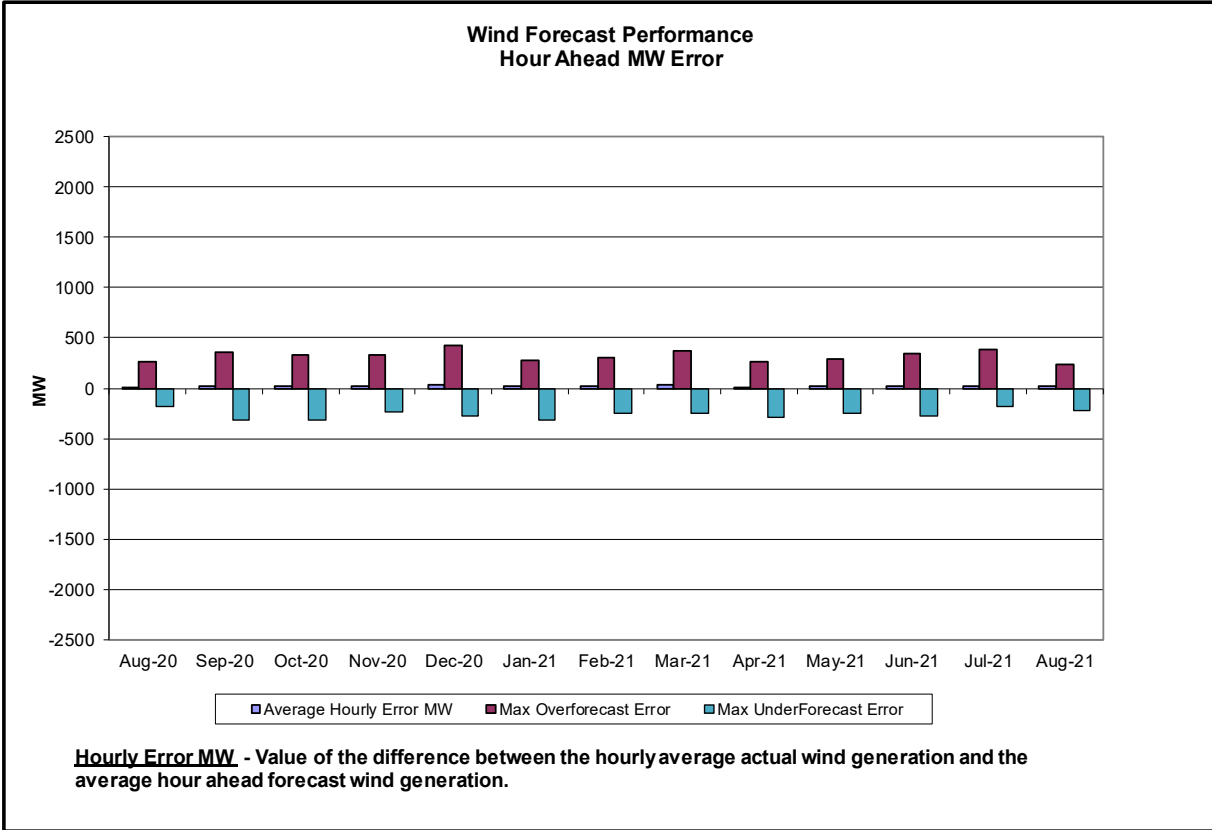

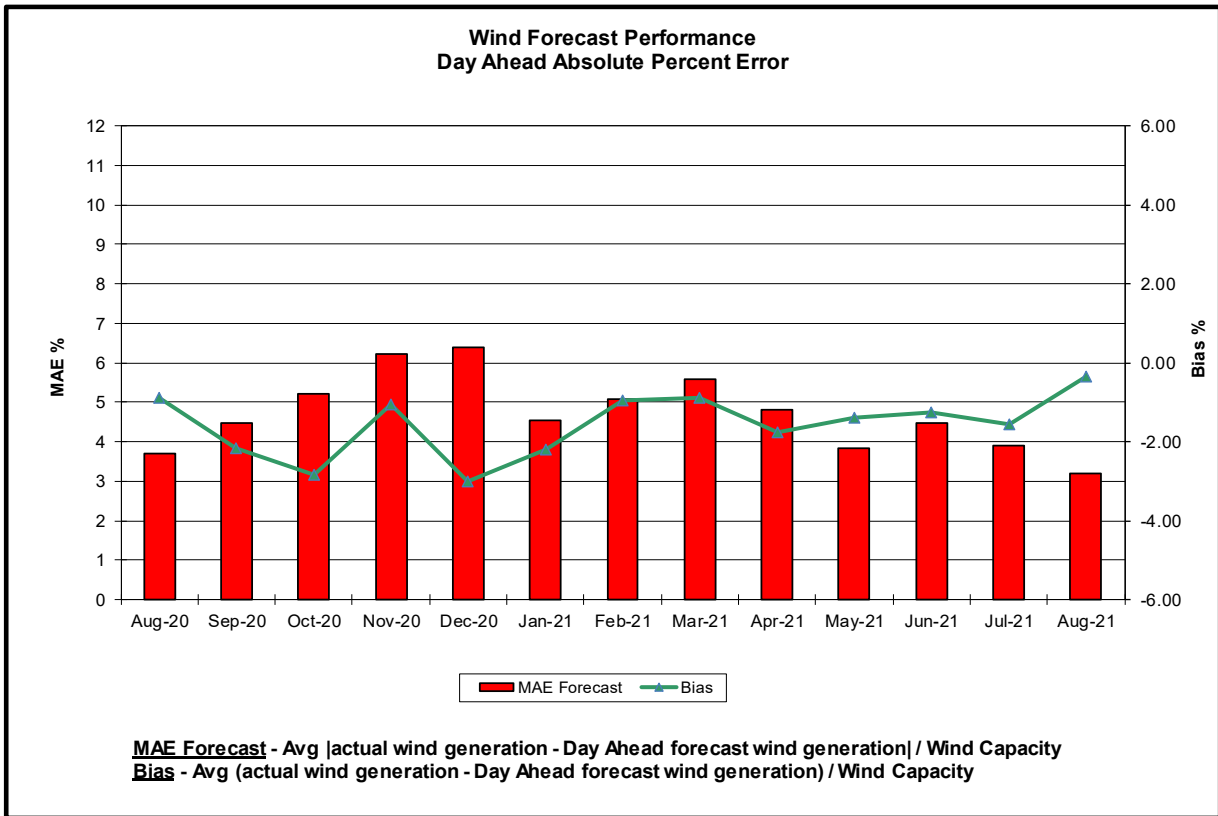
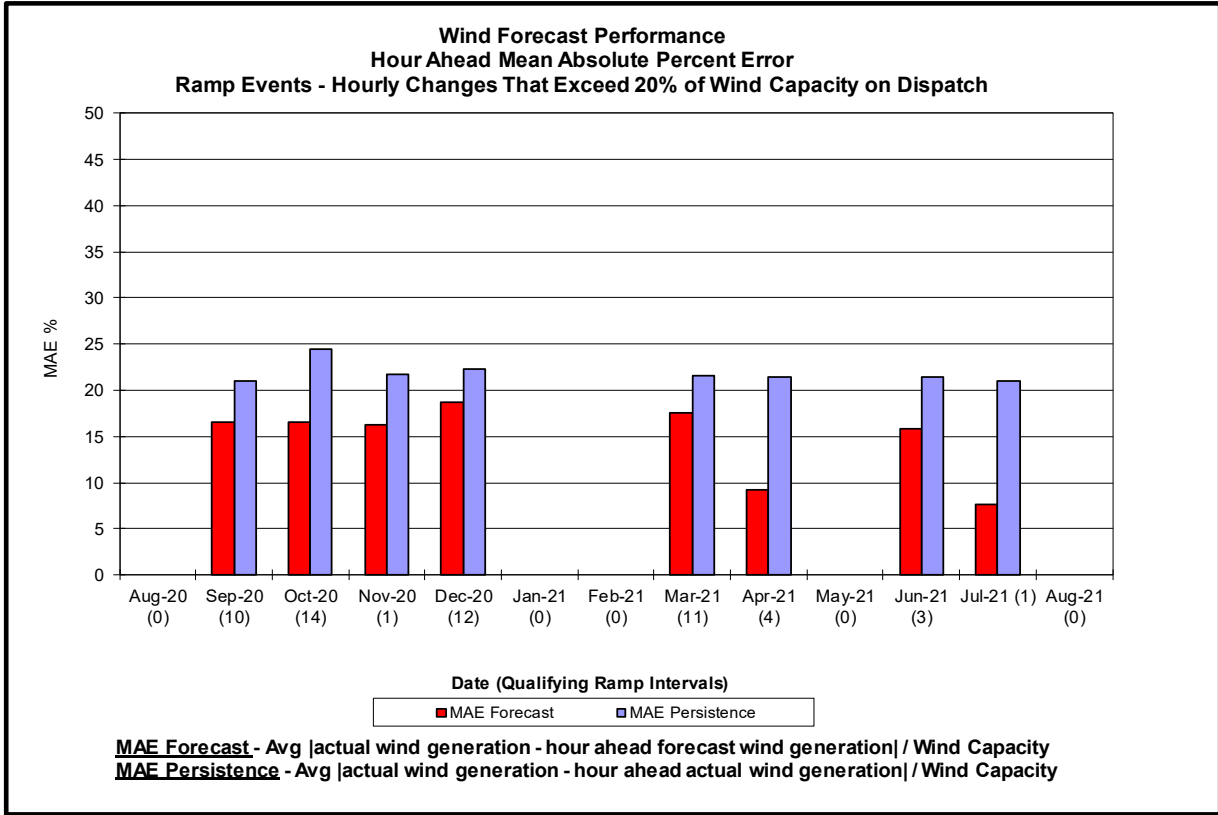

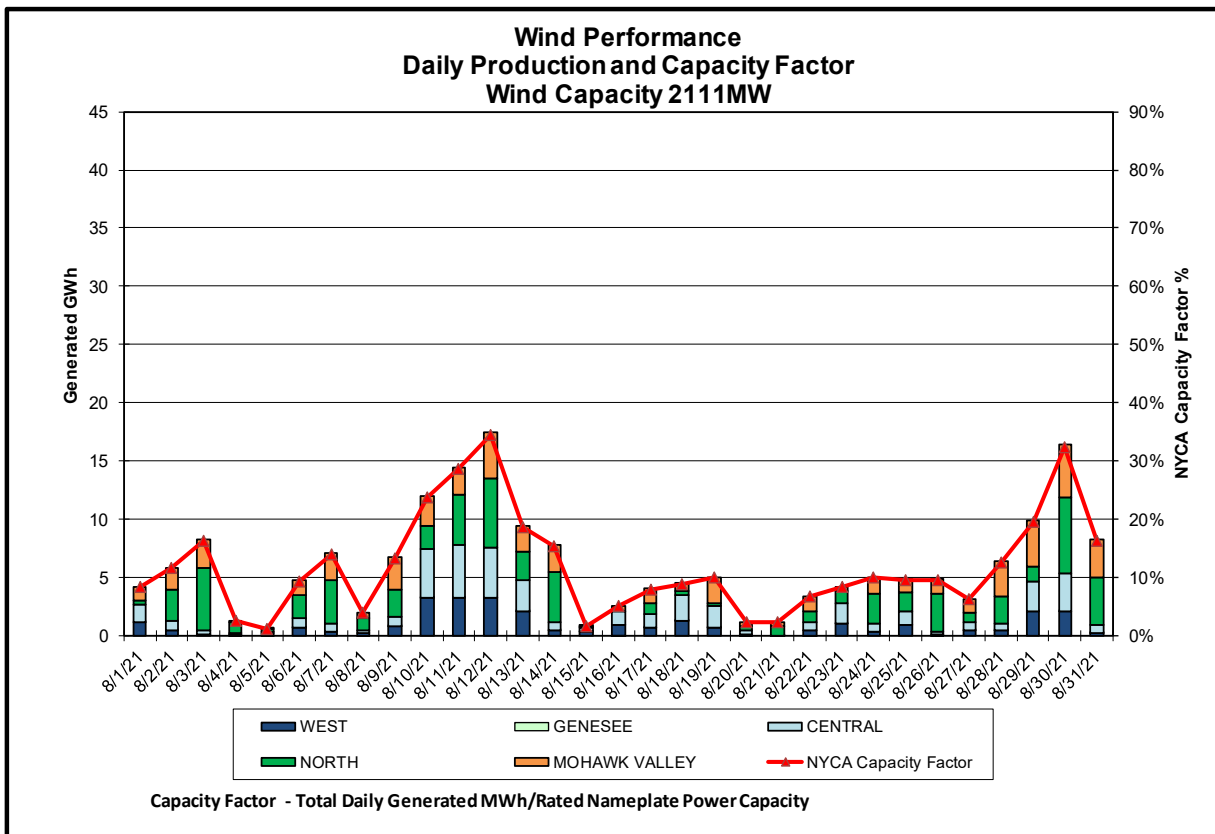
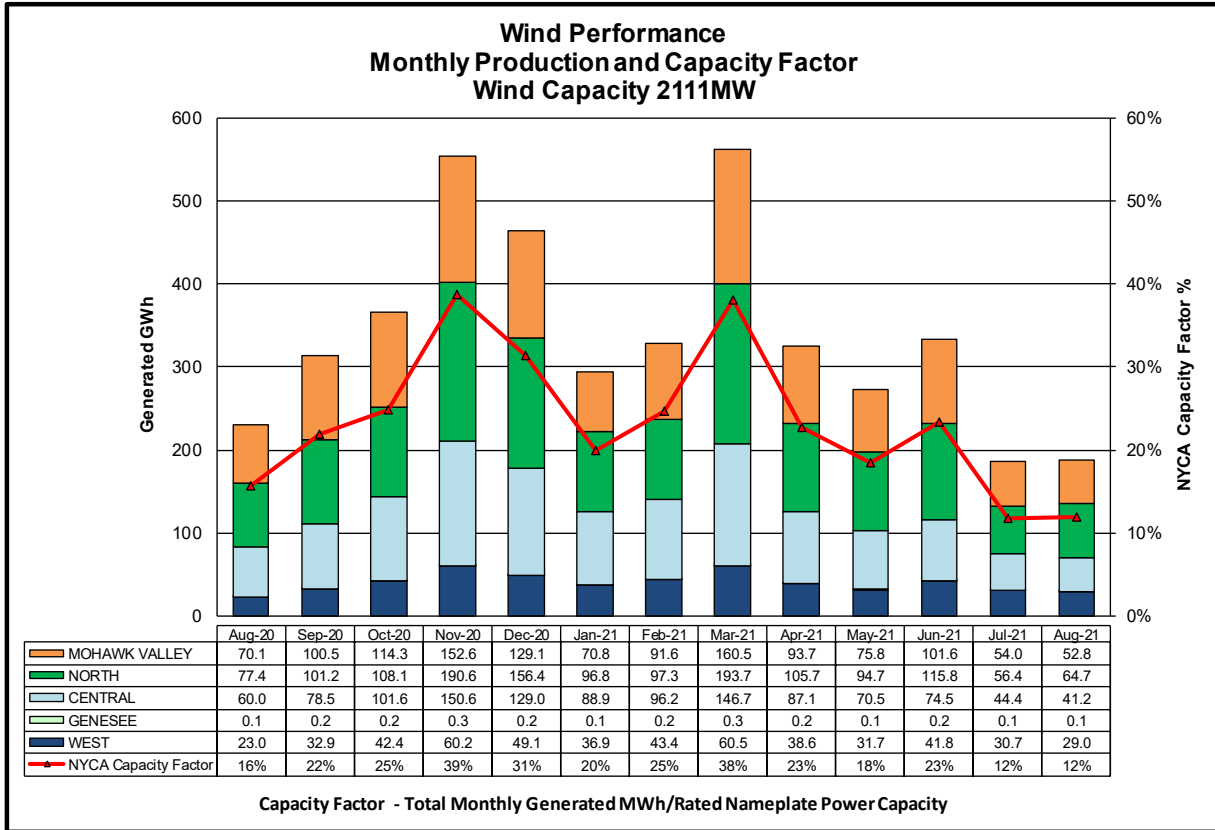

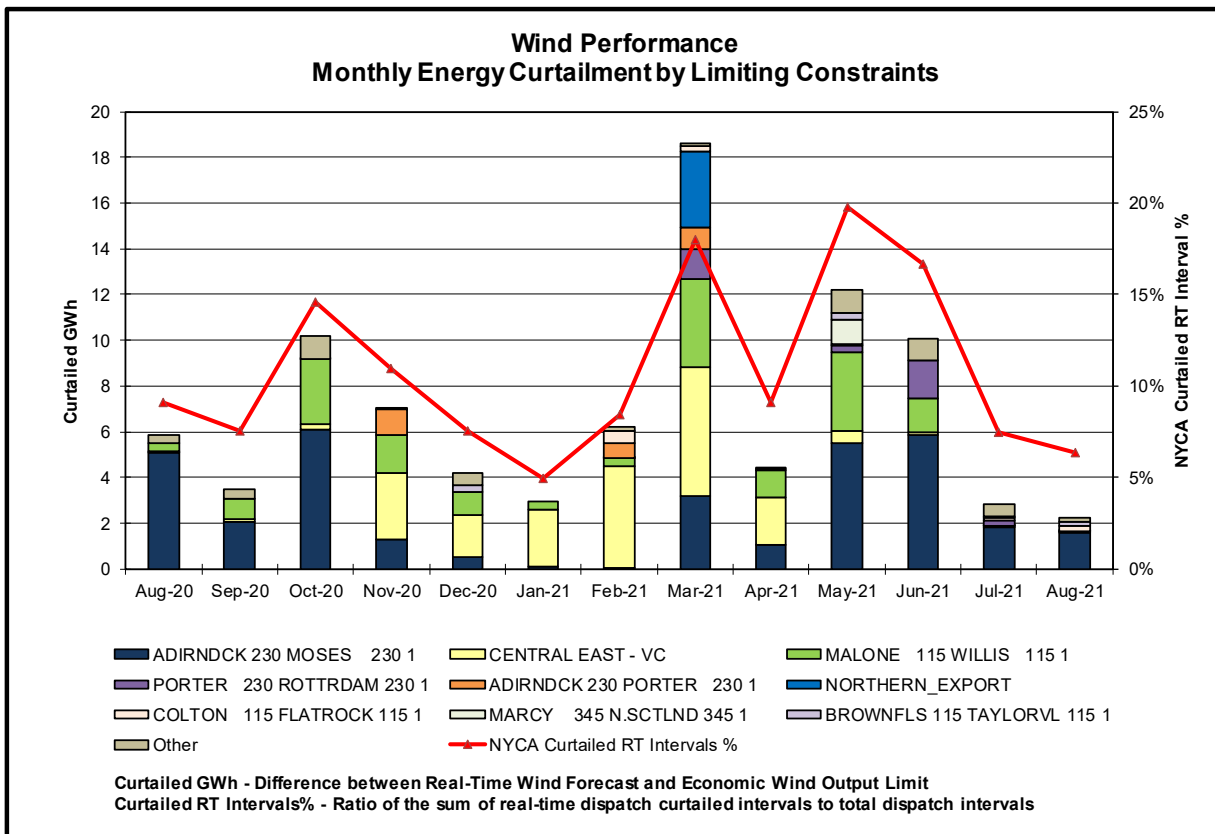
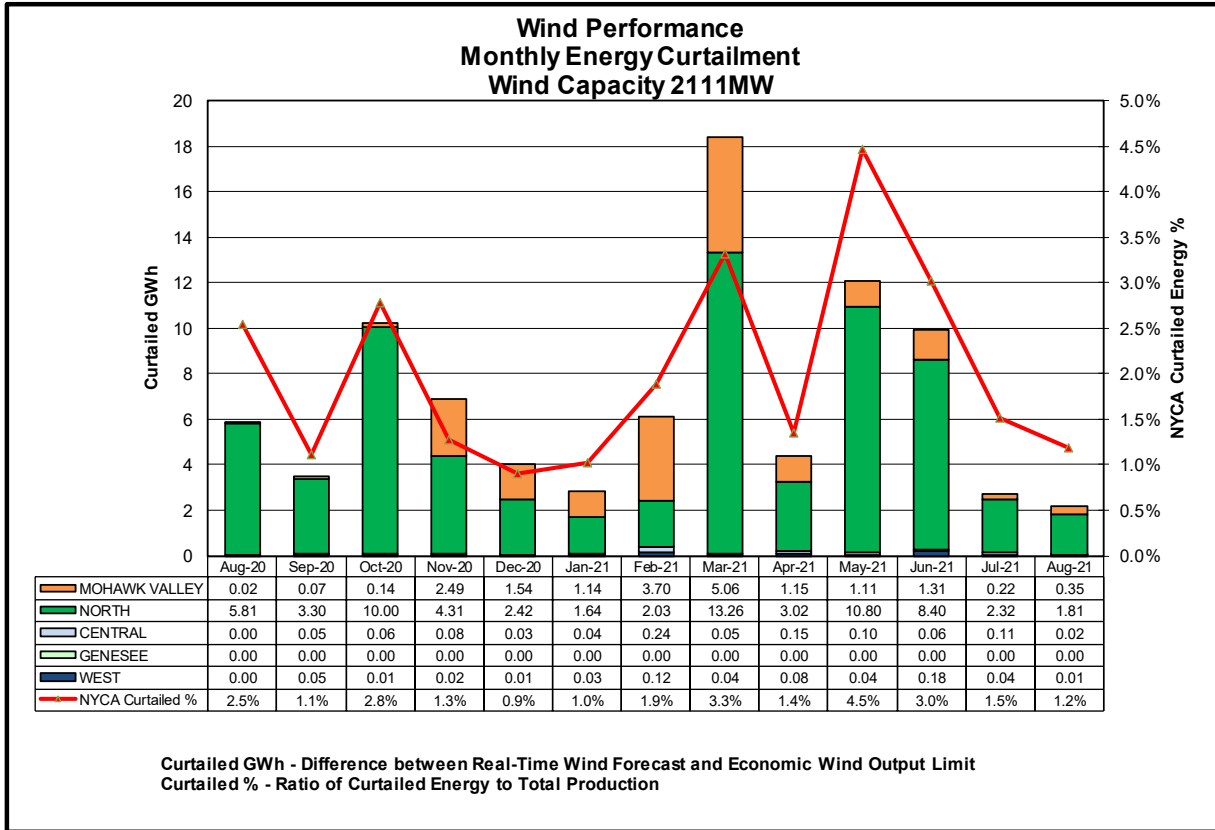

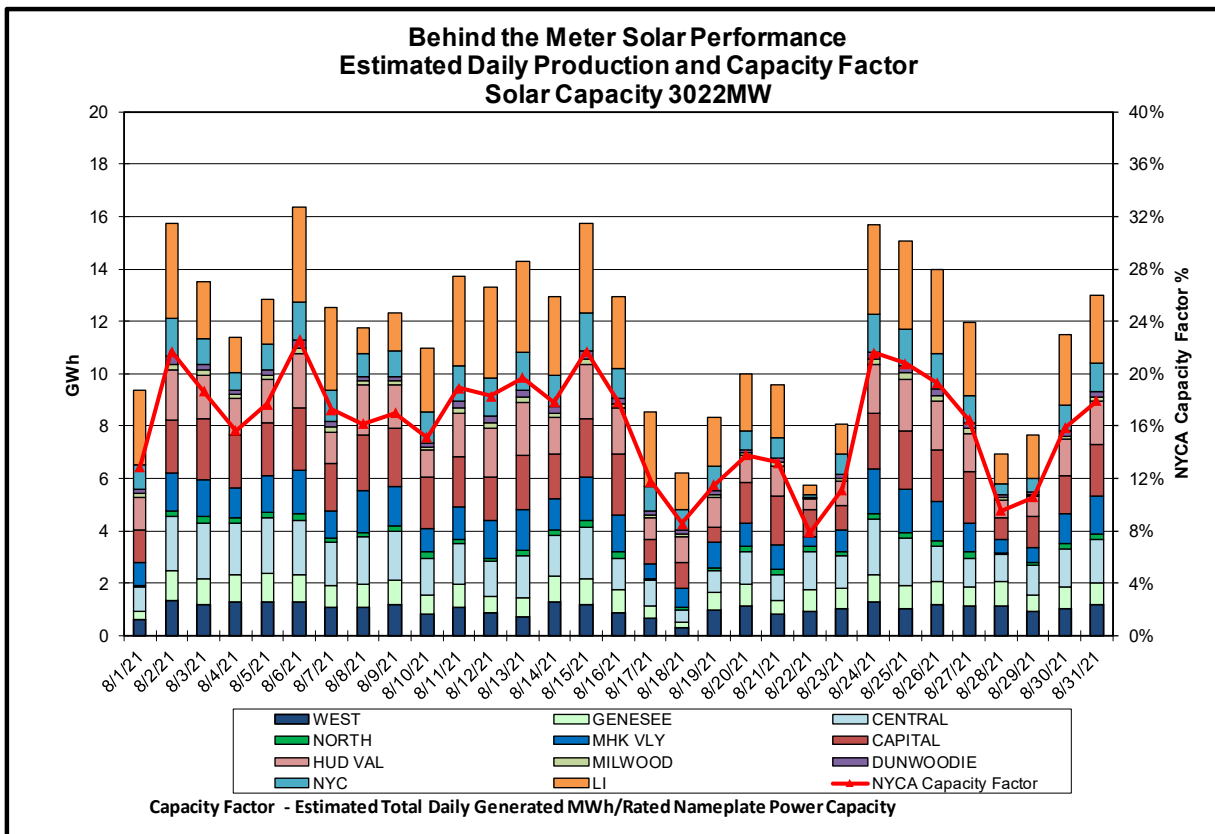
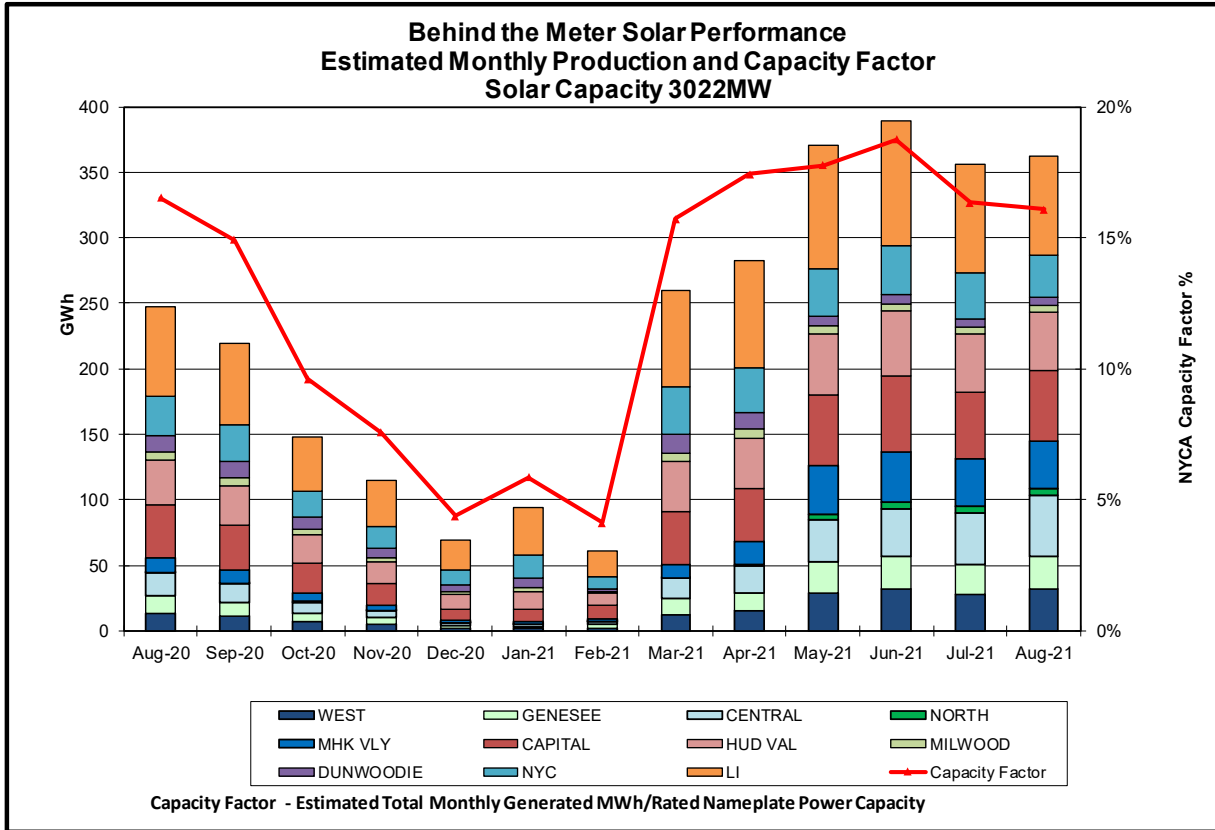

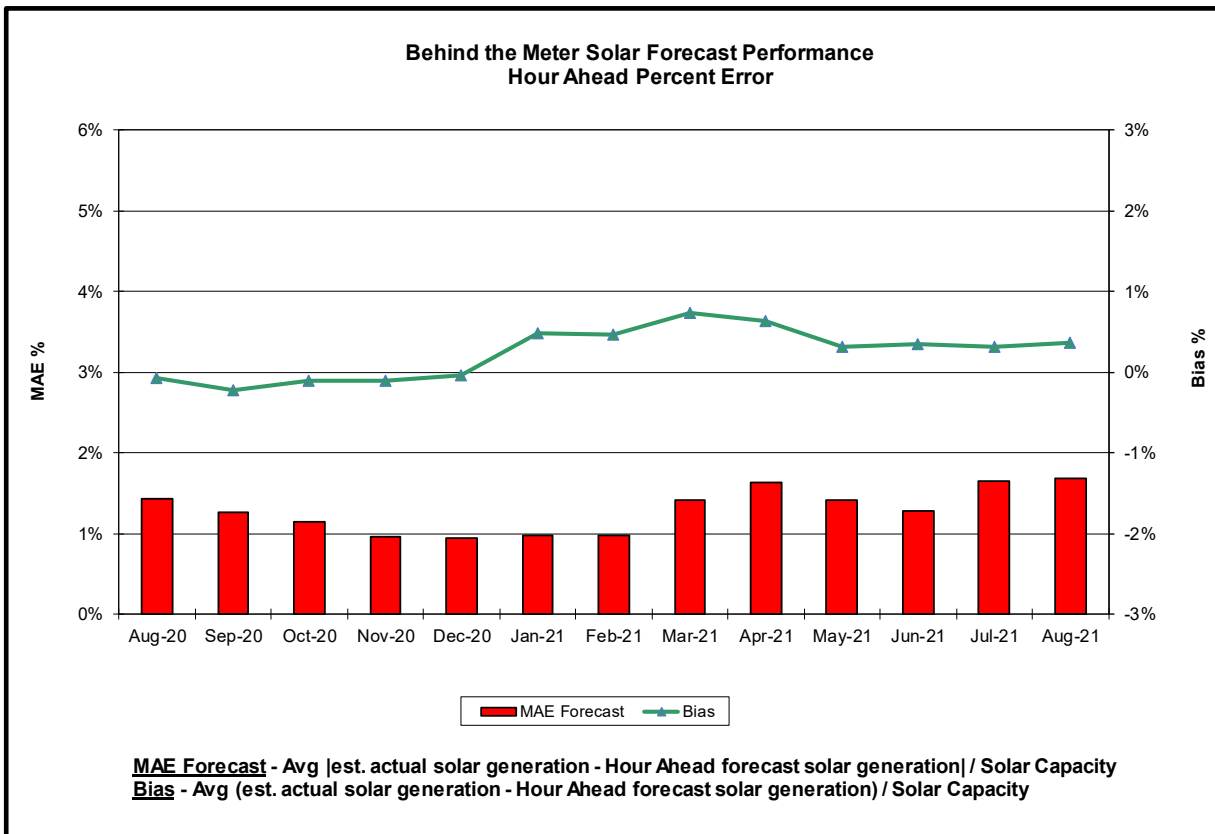
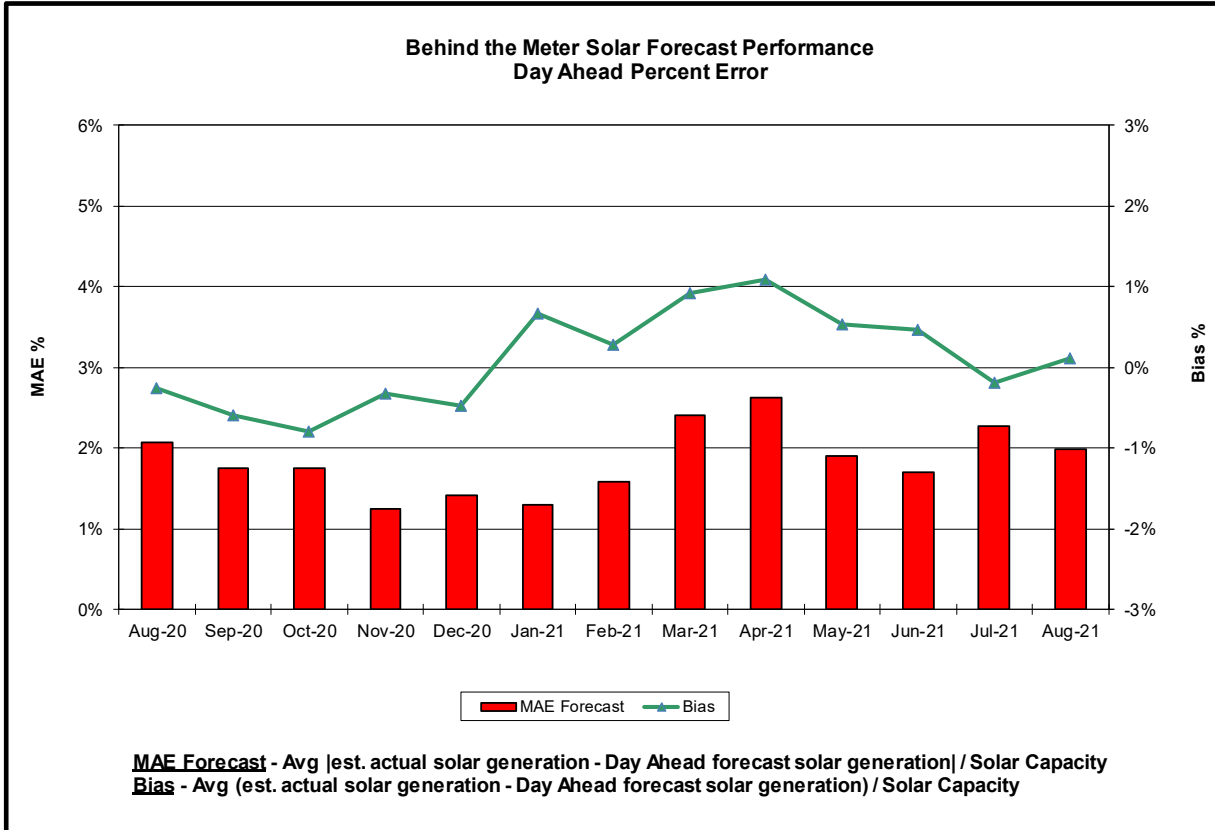

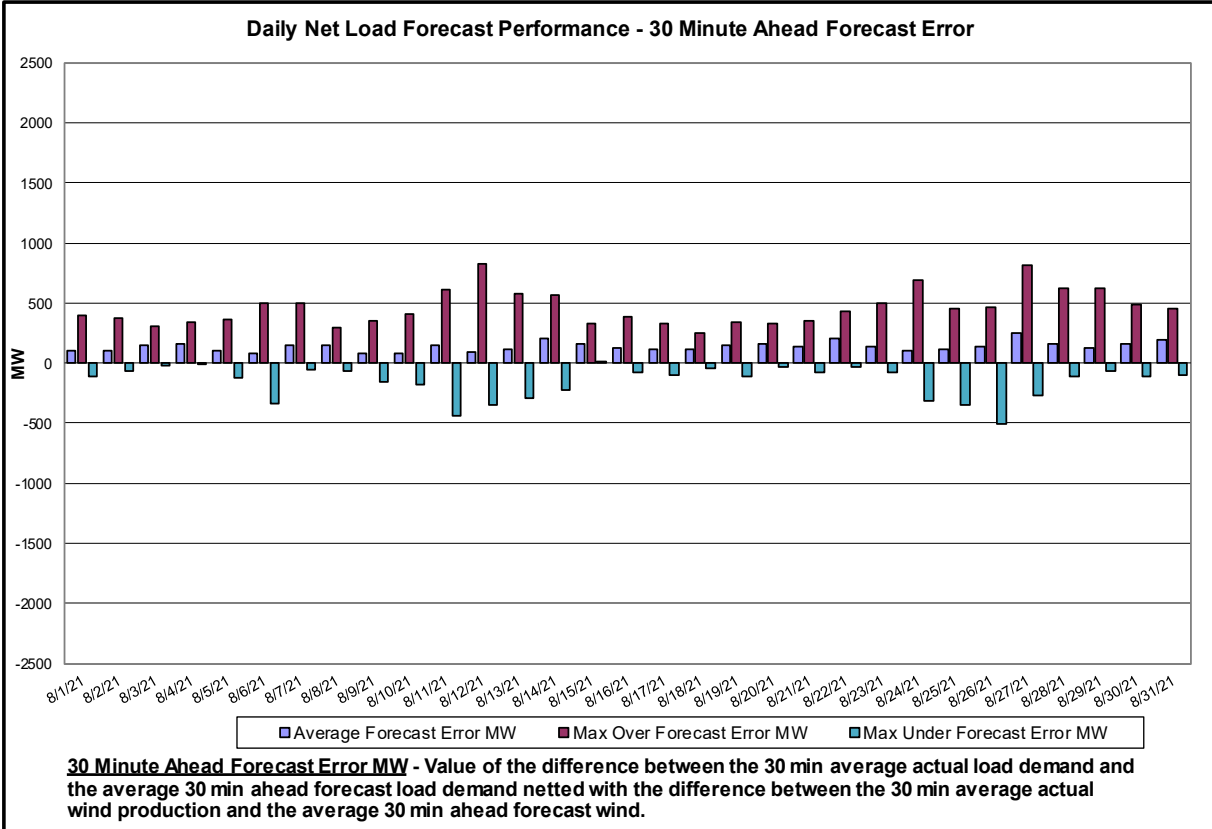
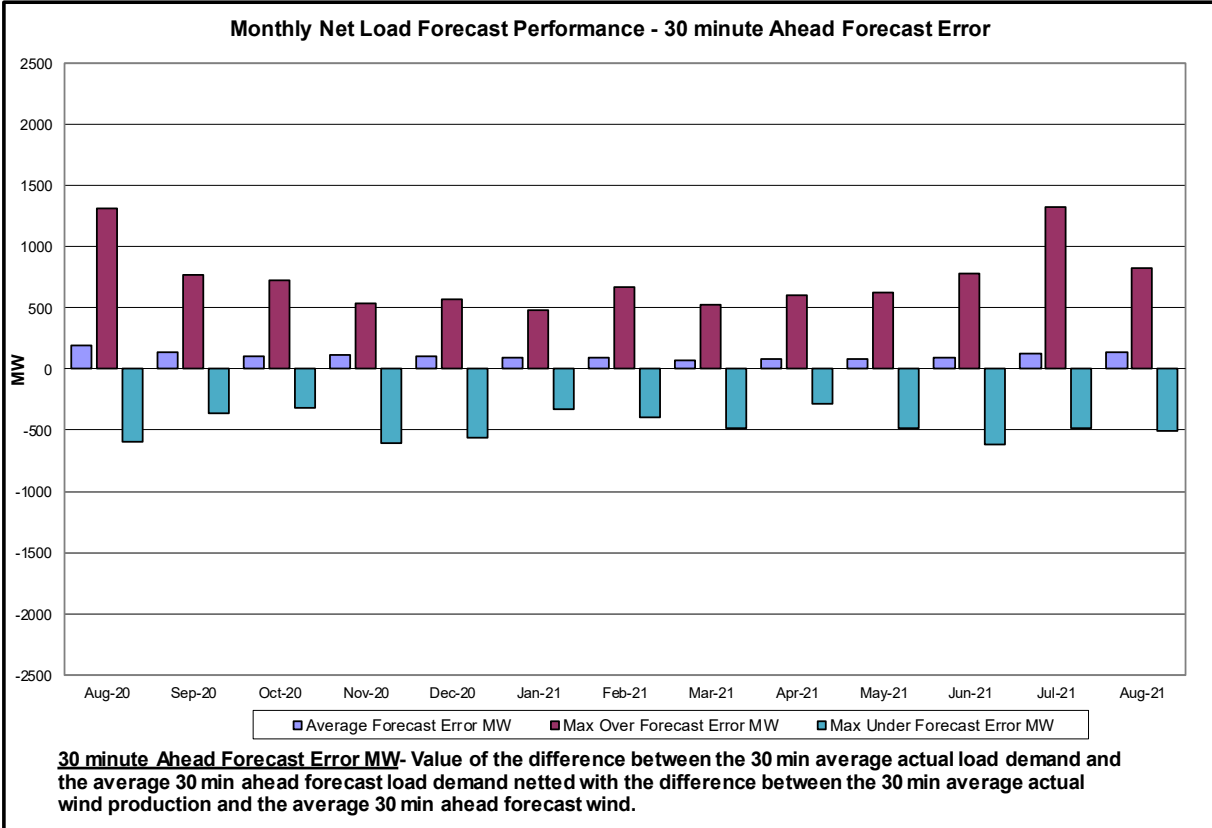

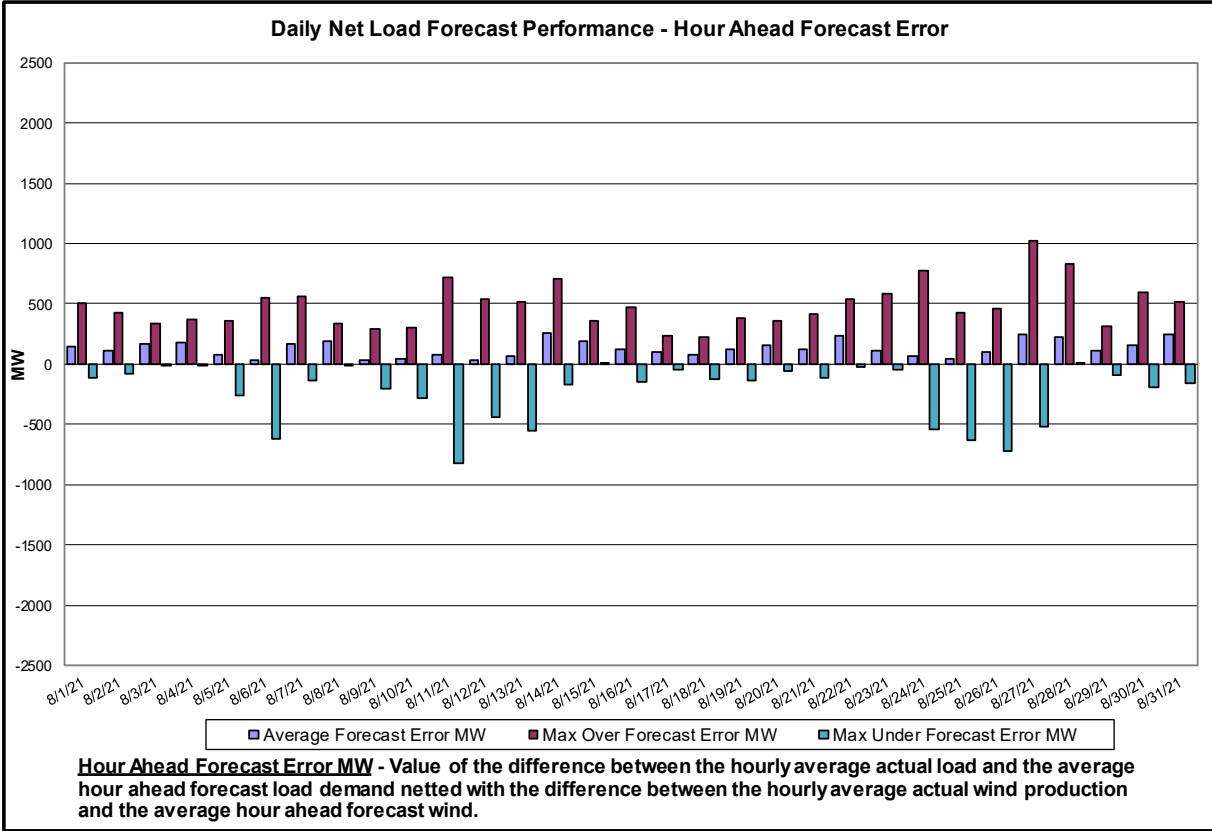
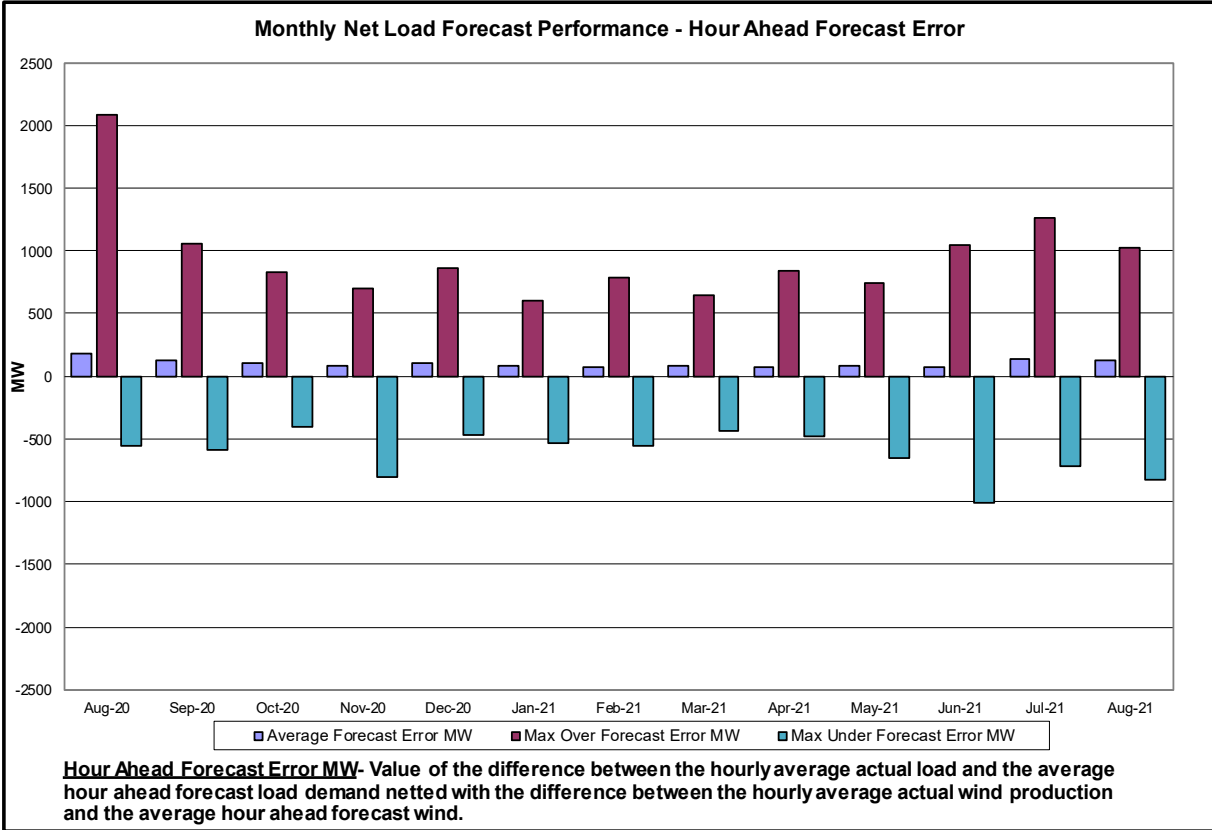

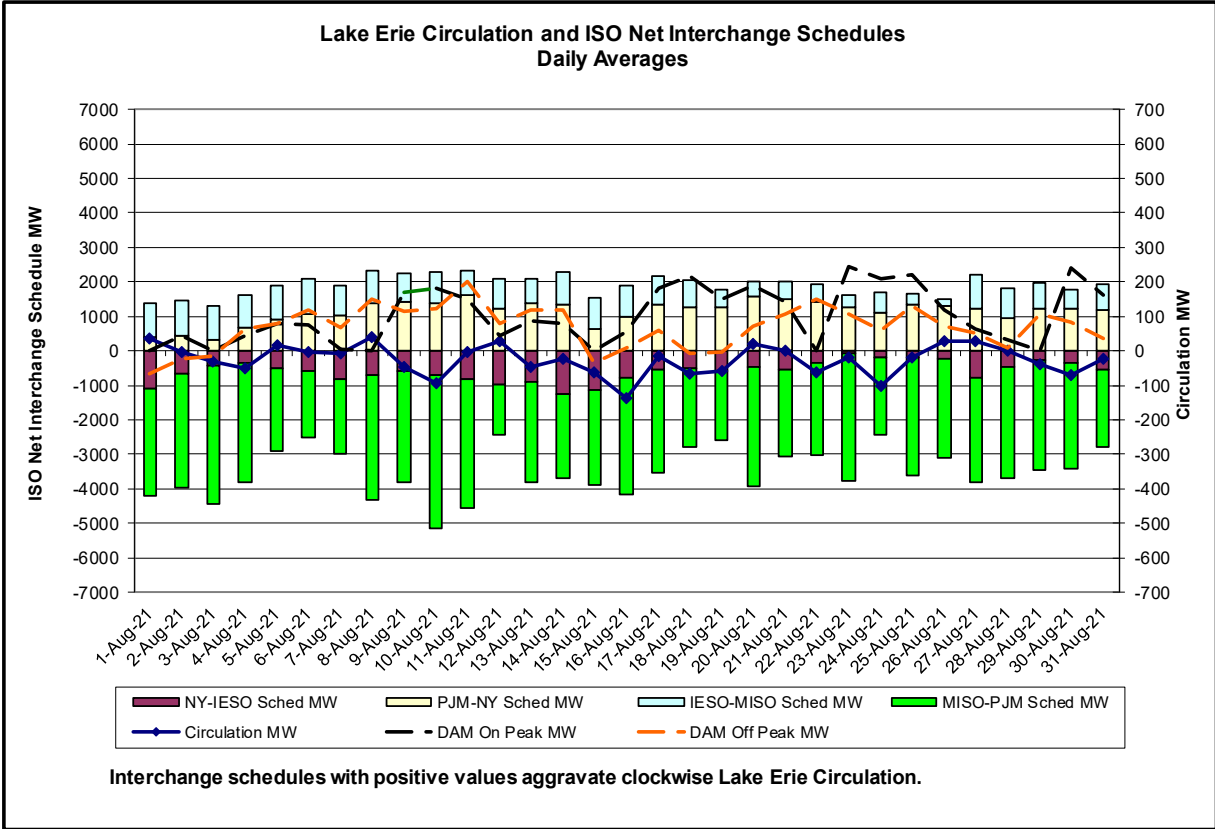
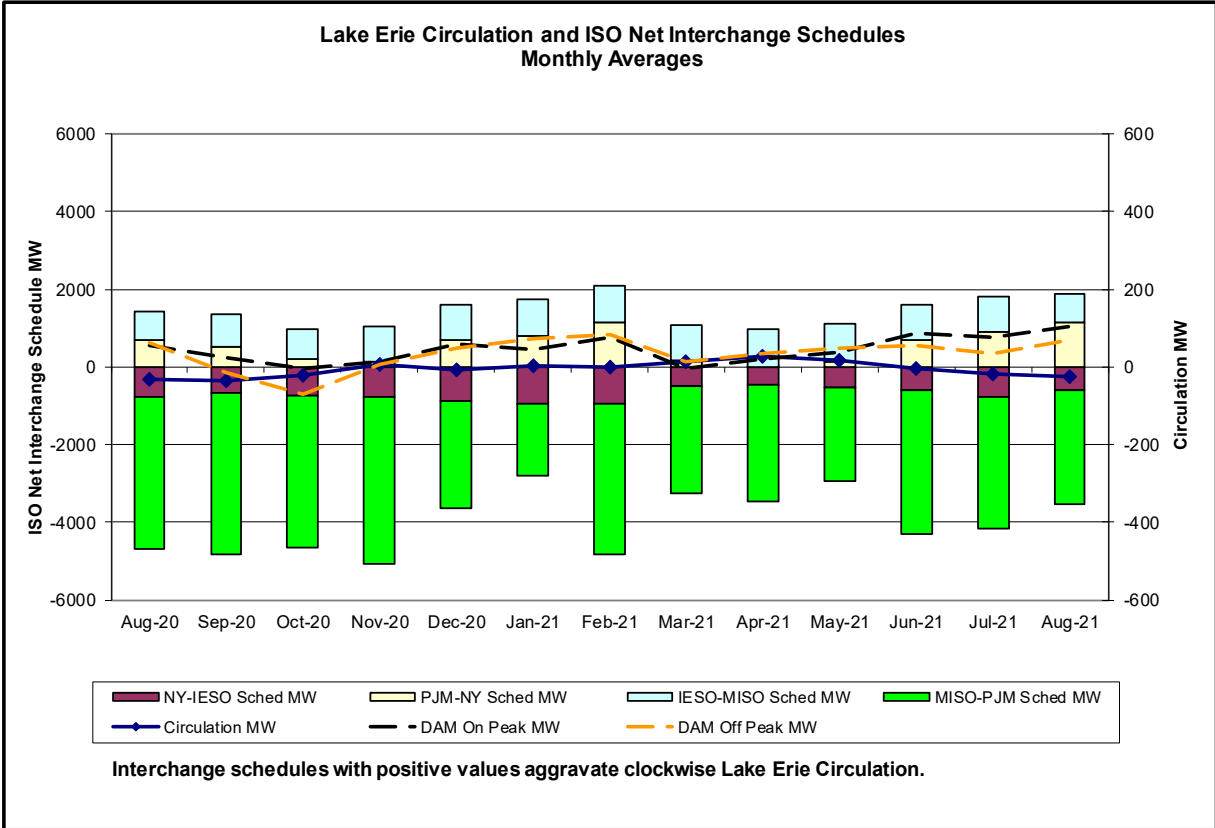



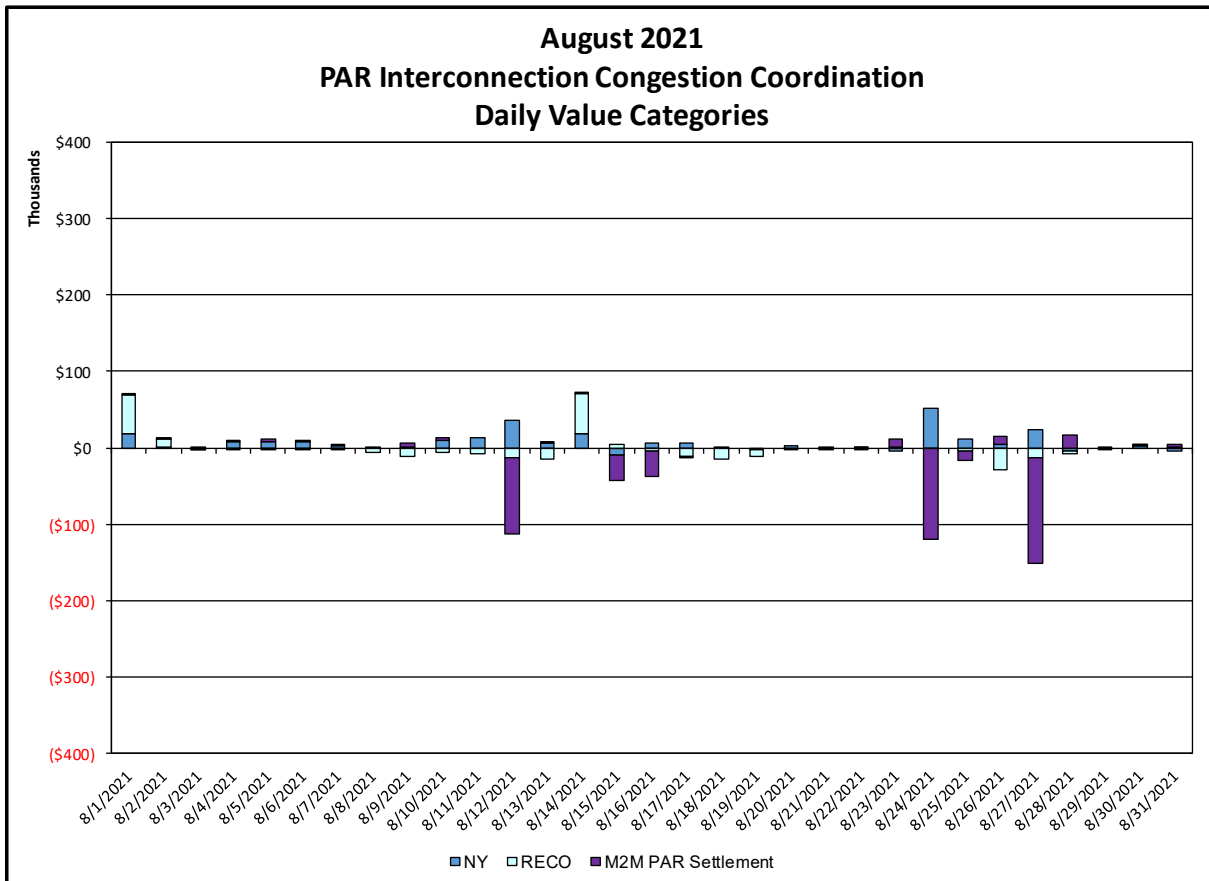
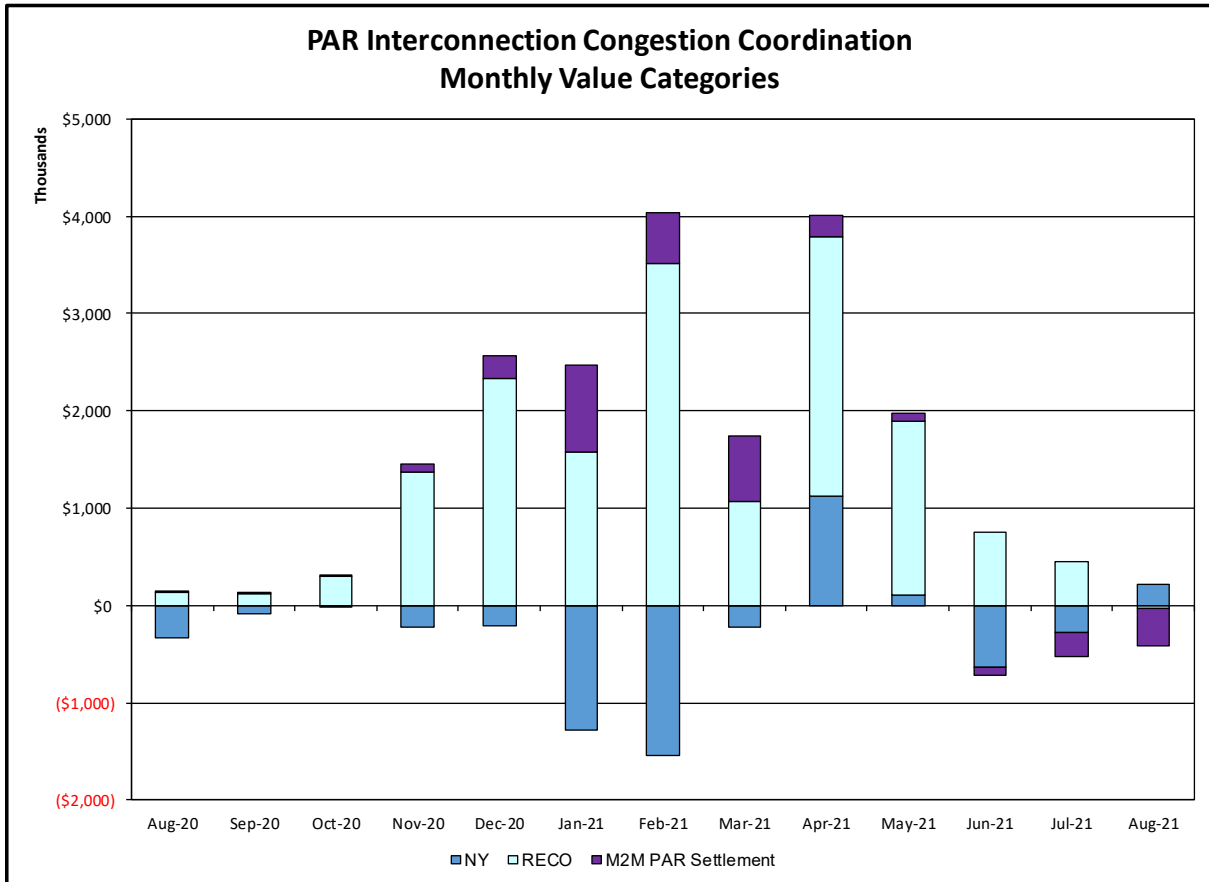

Broader Regional Market Performance Metrics



PAR Interconnection Congestion Coordination

<u>Category</u>	<u>Description</u>
 NY	Represents the value NY realizes from Market-to-Market PAR Coordination when experiencing congestion. This is the estimated savings to NY for additional deliveries into NY
 RECO	Represents the value of PJM's obligation to deliver 80% of service to RECO load over Ramapo 5018. This is the estimated reduction in NYCA congestion due to the PJM delivery of RECO over Ramapo 5018.
 M2M PAR Settlement	Market-to-Market PAR Coordination settlement on coordinated flowgates. Through April 2017 this value was included in the NY and RECO categories. The positive sign convention indicates settlement to NY while the negative indicates settlement to PJM.

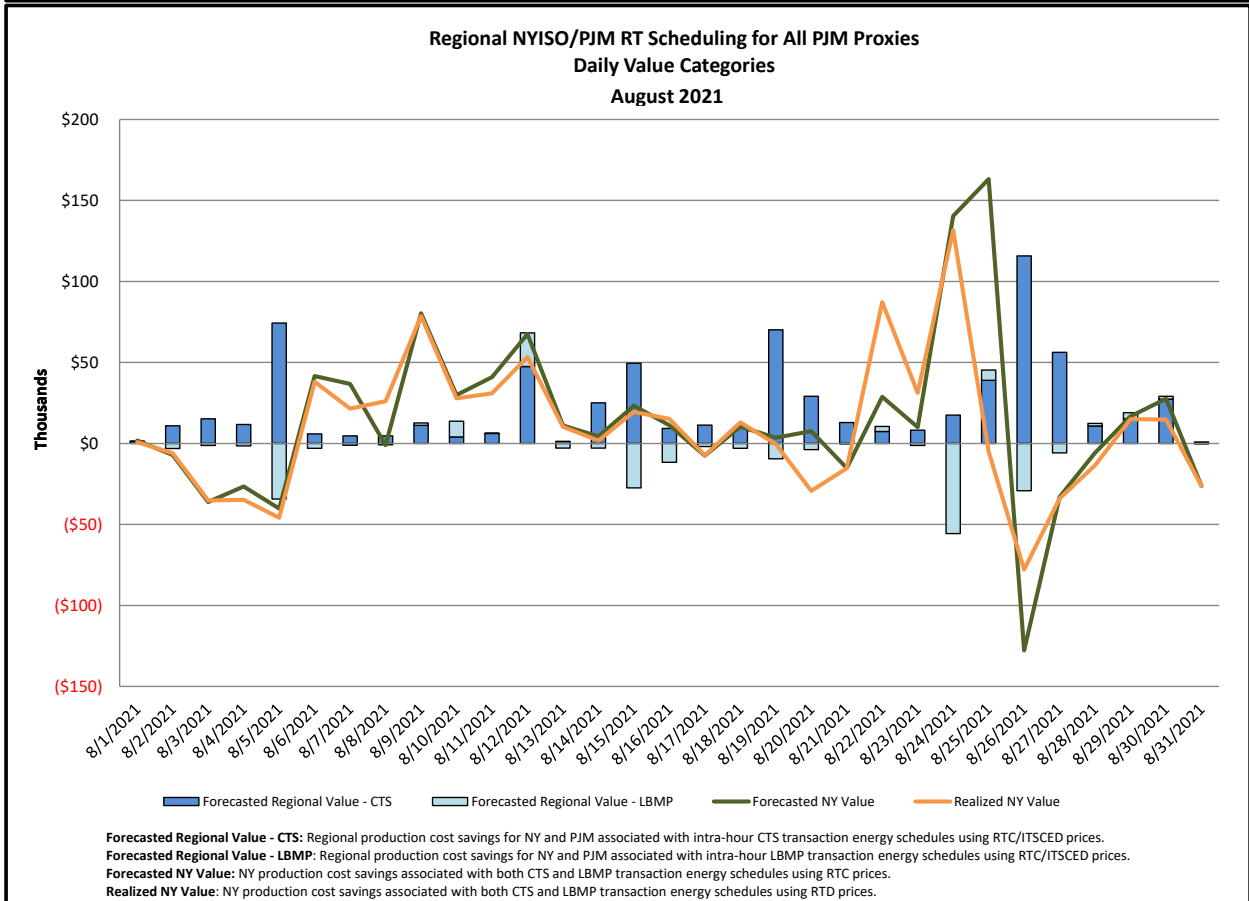
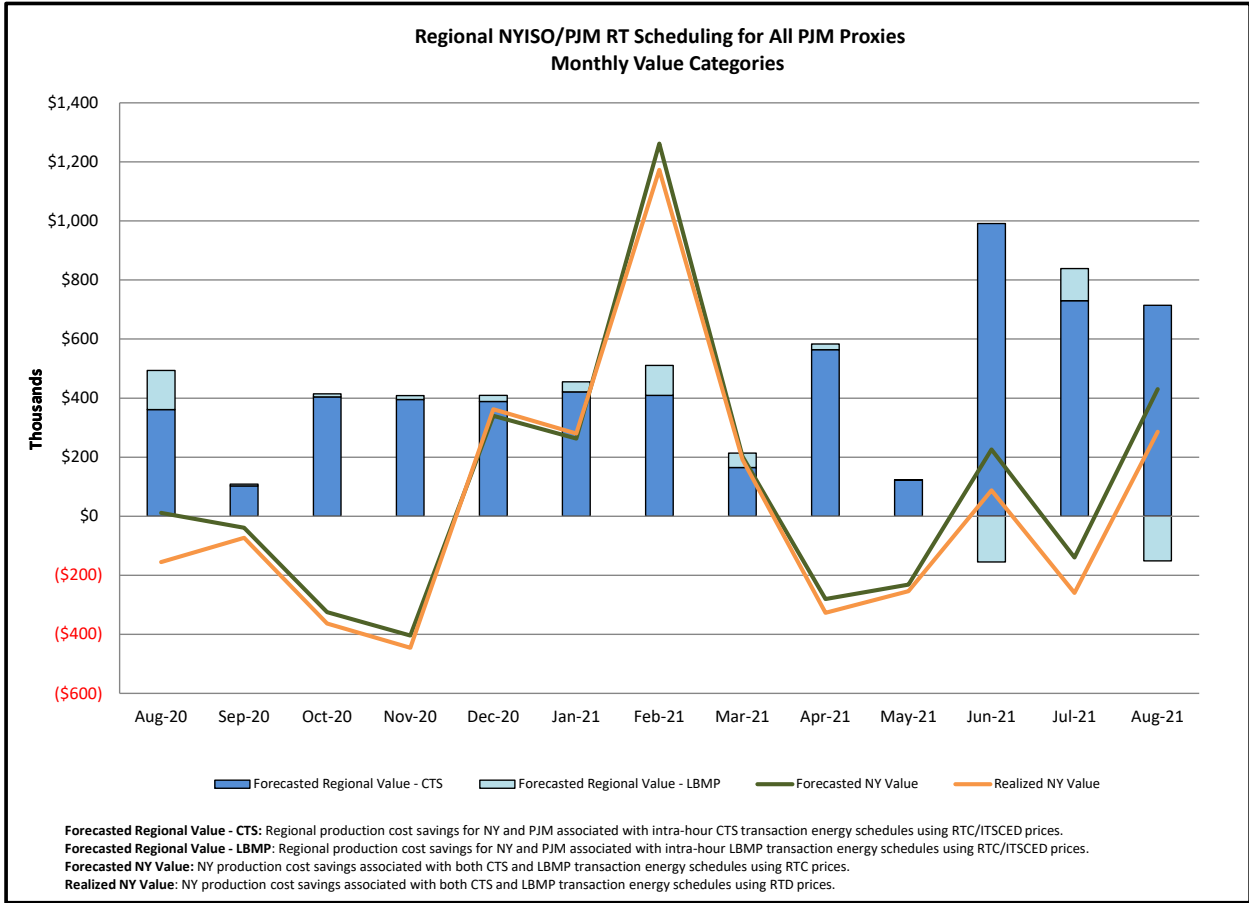

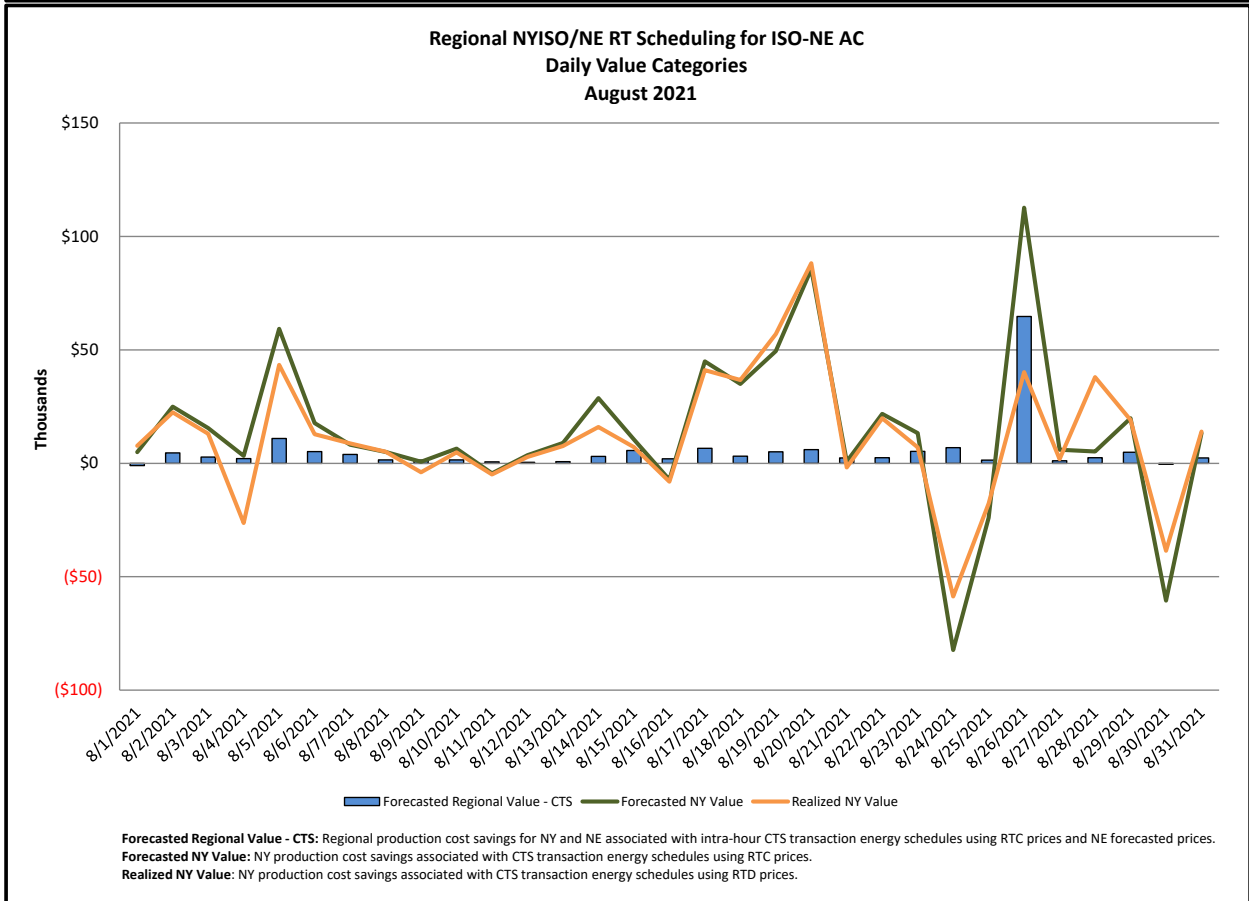
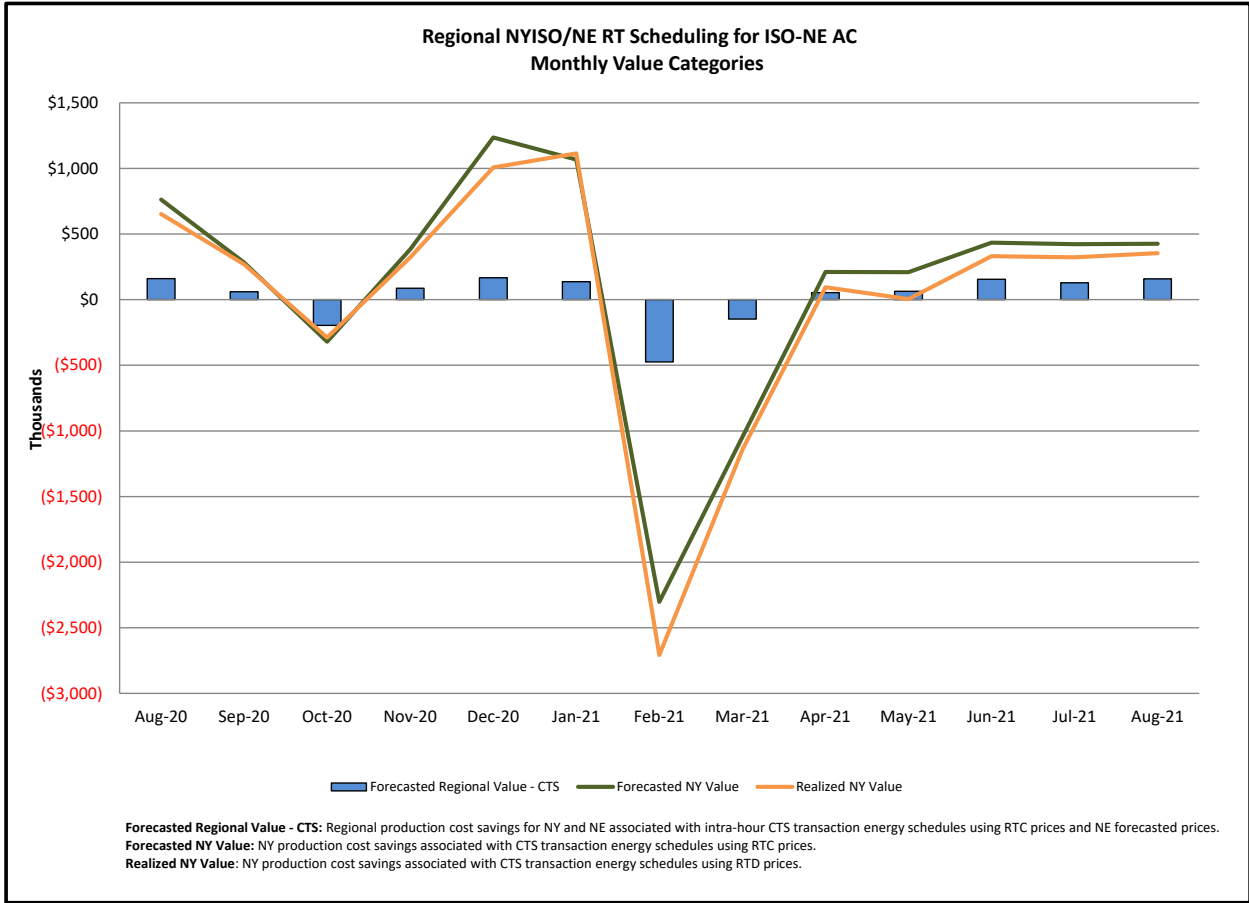

Market Performance Metrics

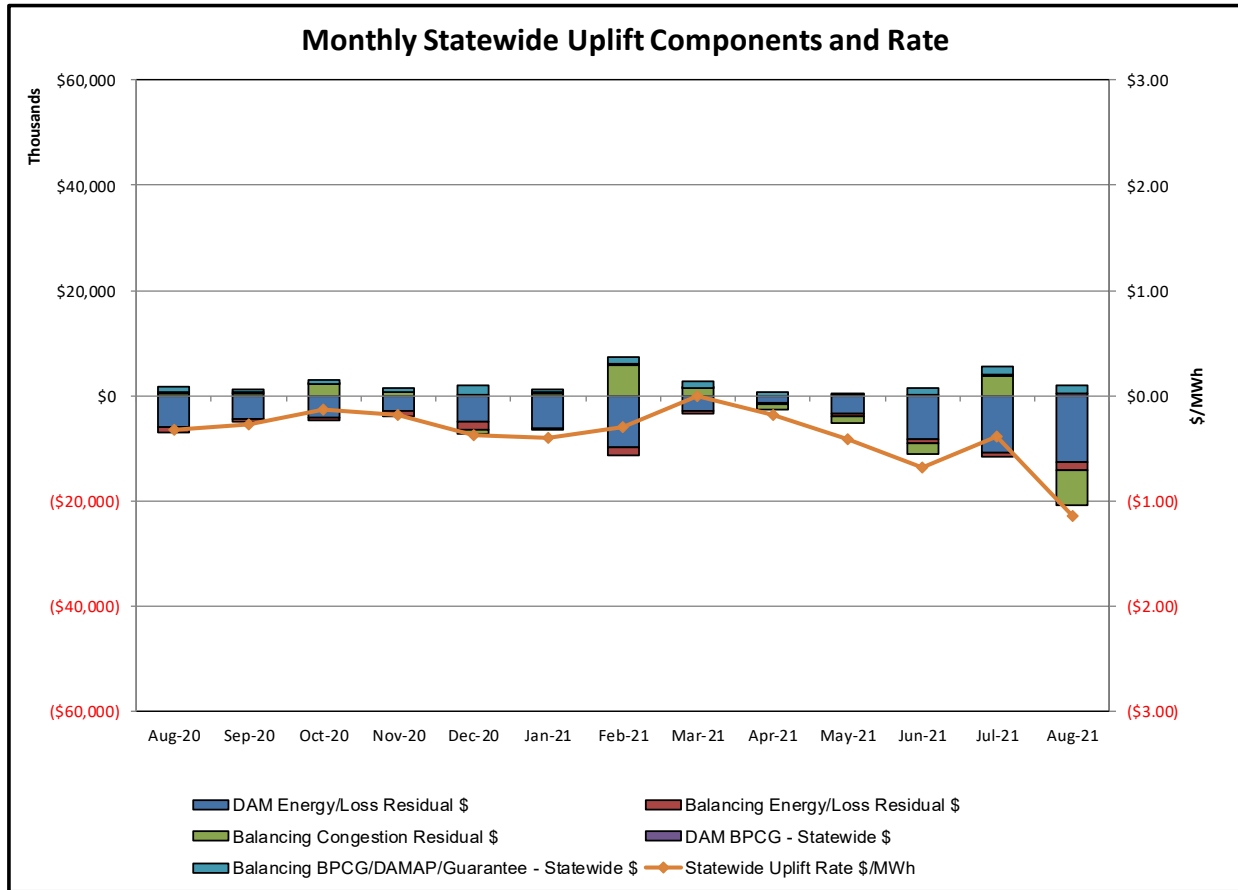

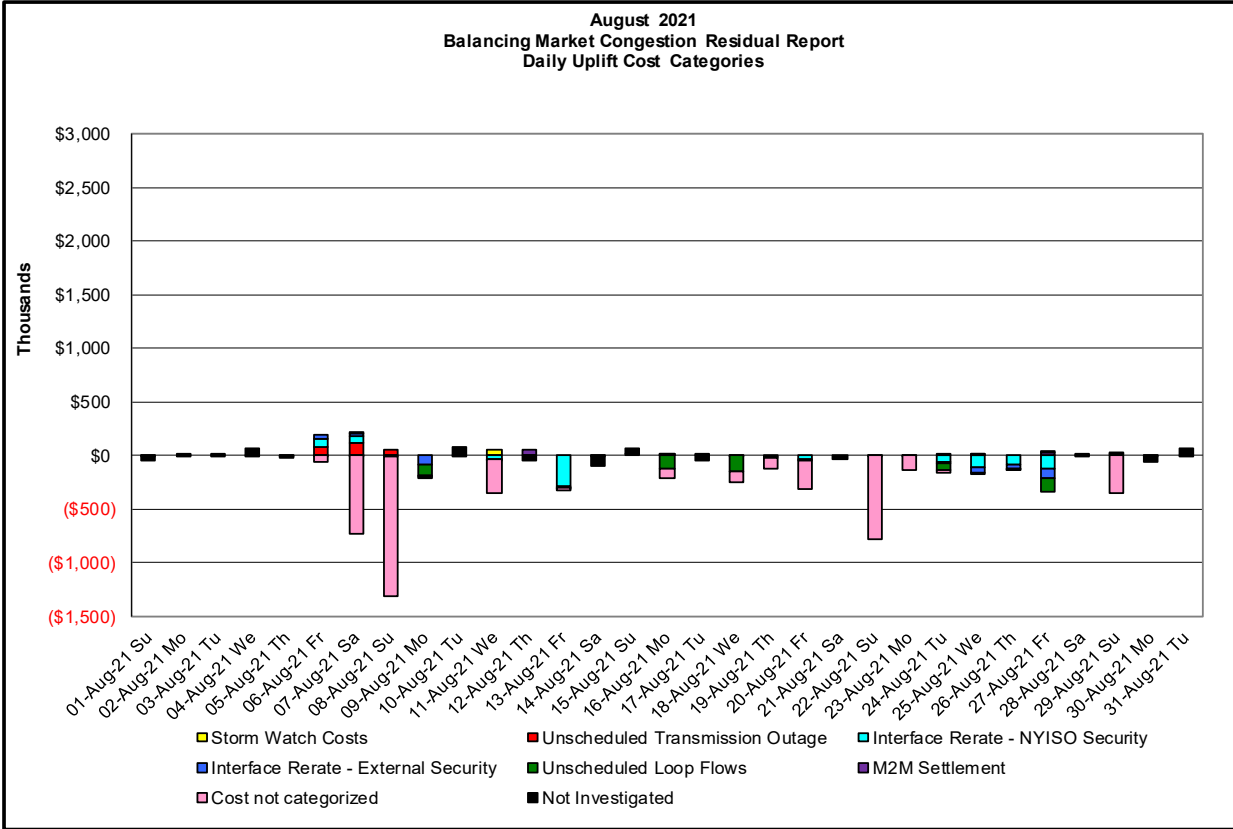
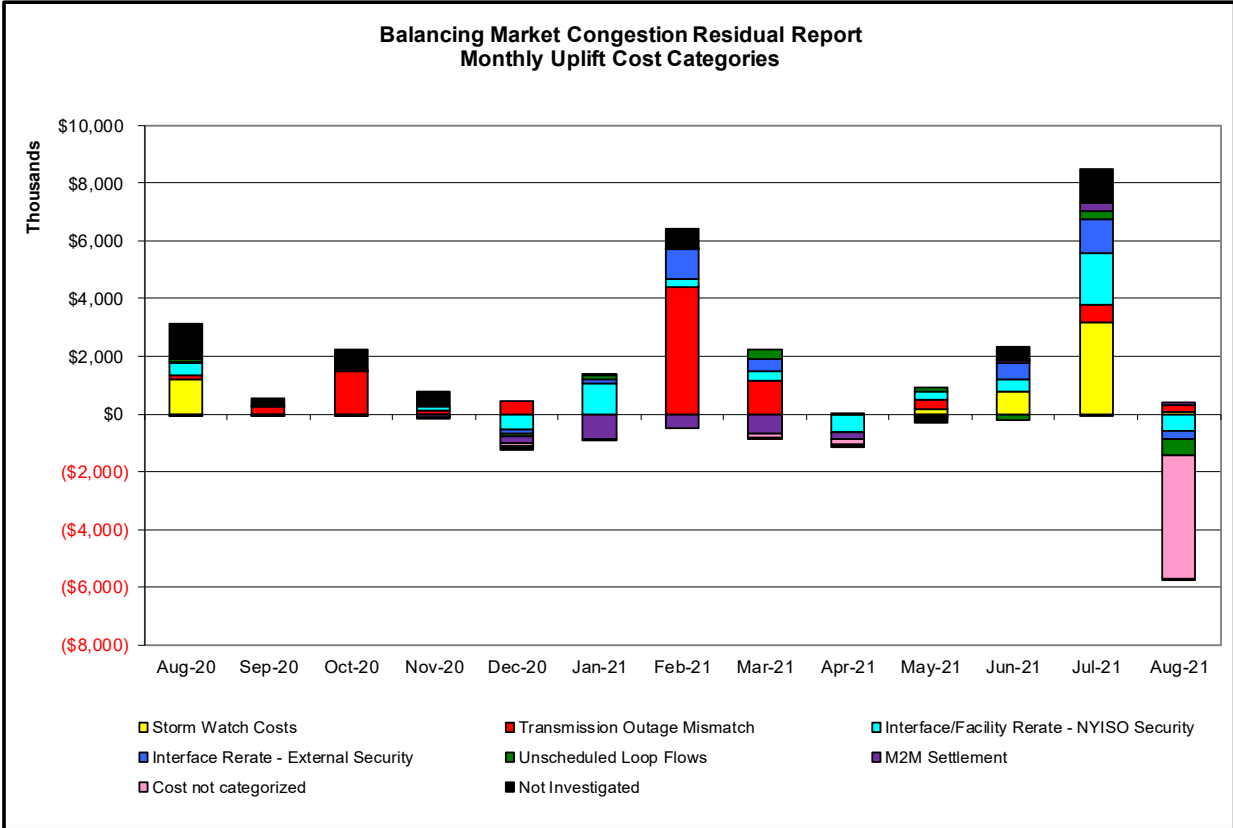

Event	Description	August Dates
	Derate Central East	16
	Derate Coned-LIPA	6,7
	Derate Gowanus-Greenwood 138kV (#42231)	26
	Derate MottHaven-Dunwoodie 345kV (#71) for I/o MottHaven-Dunwoodie 345kV (#72)	24,27
	Derate Niagara-Packard 115kV (#191)	20
	Derate Niagara-Packard 115kV (#193) for I/o Niagara-Packard 115kV (#194)	20
	Derate STA 56 - STA 89 115kV (#25) I/o SIN:MORT-STA 56-PANNELL 24	29
	Forced outage Sprainbrook-East Garden City 345kV (#Y49)	6-8
	HQ_CHAT-NY Scheduling Limit	6,9,24-27
	IESO_AC DNI Ramp Limit	11,20,25,26,29
	IESO_AC-NY Scheduling Limit	8
	Lake Erie Circulation, DAM-RTM exceeds +/-125MW; Central East	16,18
	Lake Erie Circulation, DAM-RTM exceeds +/-125MW; West	7,9,13,16,18,24,25,27
	NE_AC DNI Ramp Limit	6,26
	NE_AC-NY Scheduling Limit	6,18,19
	NE_NNC1385-NY Scheduling Limit	6,7,26,27
	NYCA DNI Ramp Limit	6,19,20,25,26,29
	PJM_AC-NY Scheduling Limit	9,20,26
	Thunder Storm Alert, Buchanan North 345/138kV (#TA5)	11
	Uprate Astoria West-HellGate 138kV (#24051)	26
	Uprate East 179th Street -HellGate 138kV (#15055)	13,16,24-27
	Uprate Freshkills-Willow Brook 138kV (#29211)	7,16
	Uprate Freshkills-Willow Brook 138kV (#29212)	11,13,19,20,24-27
	Uprate Goethals-Gowanus 345kV (#25)	11,19,20
	Uprate Goethals-Gowanus 345kV (#26)	11,19,20
	Uprate Gowanus-Greenwood 138kV (#42231)	13
	Uprate Gowanus-Greenwood 138kV (#42232)	13
	Uprate Gowanus-Greenwood 138kV (#42232) for I/o SCB:GOWANUS(2):41&42231&R4	13,26
	Uprate Gowanus-Greenwood 138kV (#42232) for I/o TWR:GOETHALS 22 & 21	13
	Uprate Northport-Pligrim 138kV (#678) for I/o Northport-Pligrim 138kV (#679)	13,27
	Uprate Northport-Pligrim 138kV (#679) for I/o Northport-Pligrim 138kV (#677)	27

Real-Time Balancing Market Congestion Residual (Uplift Cost) Categories

Category	Cost Assignment	Events Types	Event Examples
Storm Watch	Zone J	Thunderstorm Alert (TSA)	TSA Activations
Transmission Outage Mismatch	Market-wide	Changes in DAM to RTM transfers related to transmission outage mismatch	Forced Line Outage, Unit AVR Outages, Early Line Return from Outage
Interface/Facility Rerate - NYISO Security	Market-wide	Changes in DAM to RTM transfers not related to transmission outage	Interface/Facility Rerates due to RTM voltages
Interface Rerate - External Security	Market-wide	Changes in DAM to RTM transfers related to External Control Area Security Events	TLR Events, External Transaction Curtailments
Unscheduled Loop Flows	Market-wide	Changes in DAM to RTM unscheduled loop flows impacting NYISO Interface transmission constraints	DAM to RTM Lake Erie Loop Flows exceeding +/- 125 MW
M2M Settlement	Market-wide	Settlement result inclusive of coordinated redispatch and Ramapo flowgates	

Monthly Balancing Market Congestion Report Assumptions/Notes

- 1) Storm Watch Costs are identified as daily total uplift costs
- 2) Days with a value of BMCR less M2M Settlement of \$100K/HR, shortfall of \$200K/Day or more, or surplus of \$100K/Day or more are investigated.
- 3) Uplift costs associated with multiple event types are apportioned equally by hour

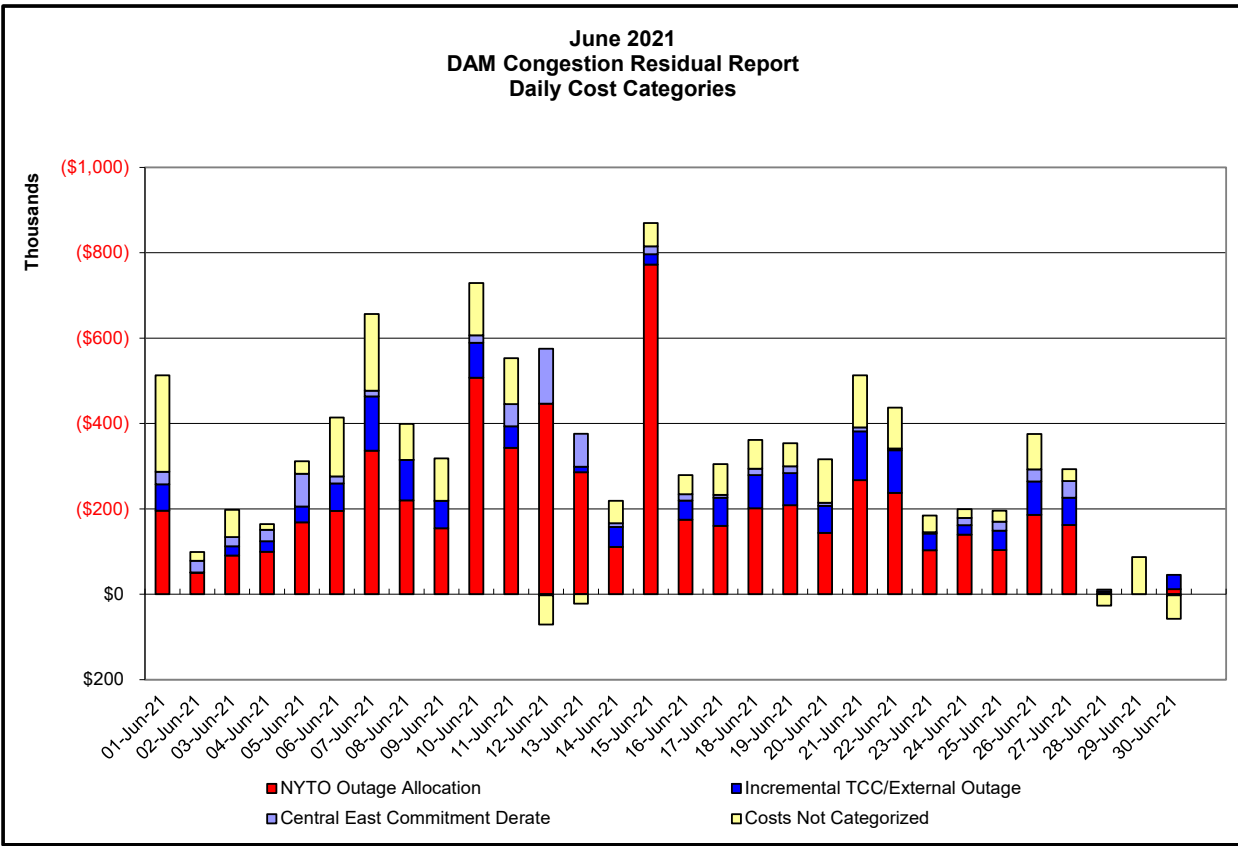
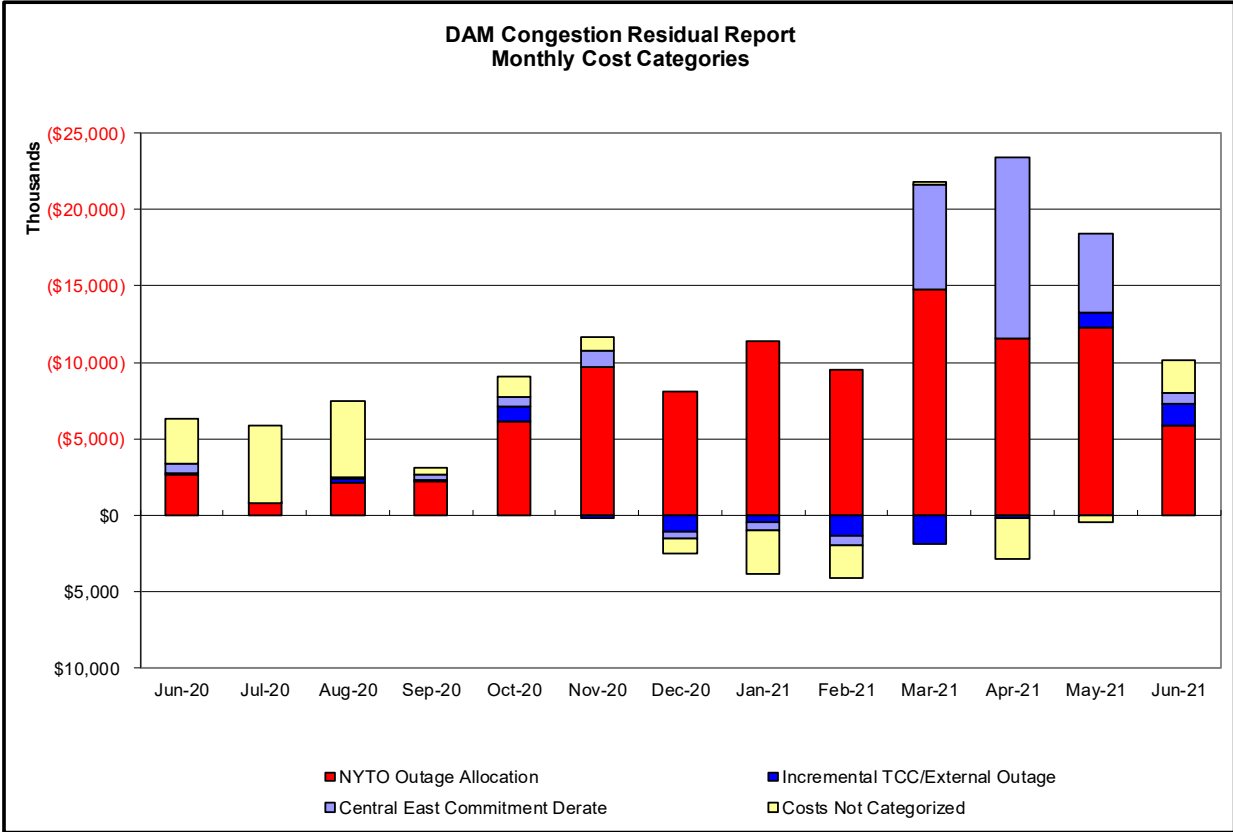

Day-Ahead Market Congestion Residual Categories

<u>Category</u>	<u>Cost Assignment</u>	<u>Events Types</u>	<u>Event Examples</u>
NYTO Outage Allocation	Responsible TO	Direct allocation to NYTO's responsible for transmission equipment status change.	DAM scheduled outage for equipment modeled in-service for the TCC Auction.
Incremental TCC/External Outage Impacts	All TO by Monthly Allocation Factor	Allocation associated with transmission equipment status change caused by change in status of external equipment or change in status of equipment associated with Incremental TCC.	Tie line required out-of-service by TO of neighboring control area.
Central East Commitment Derate	All TO by Monthly Allocation Factor	Reductions in the DAM Central East_VC limit as compared to the TCC Auction limit, which are not associated with transmission line outages.	

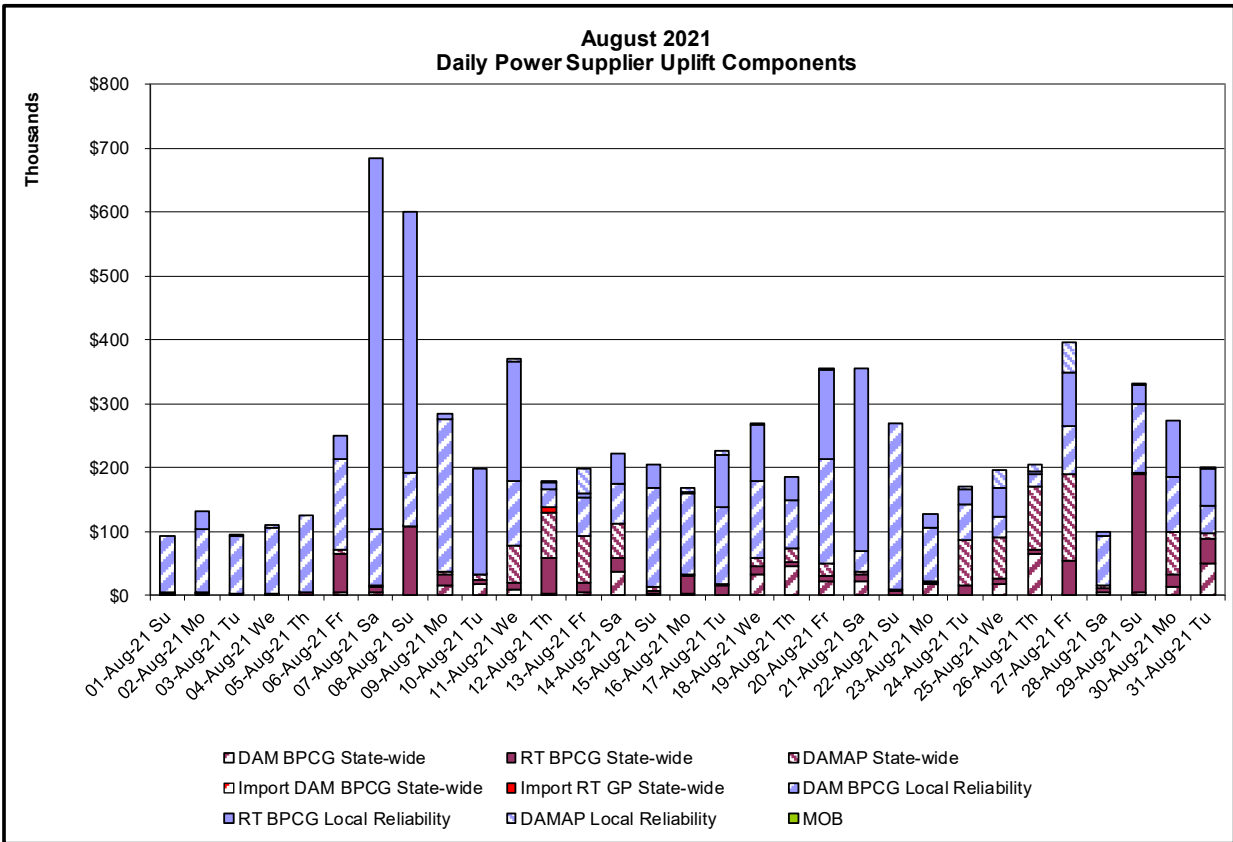
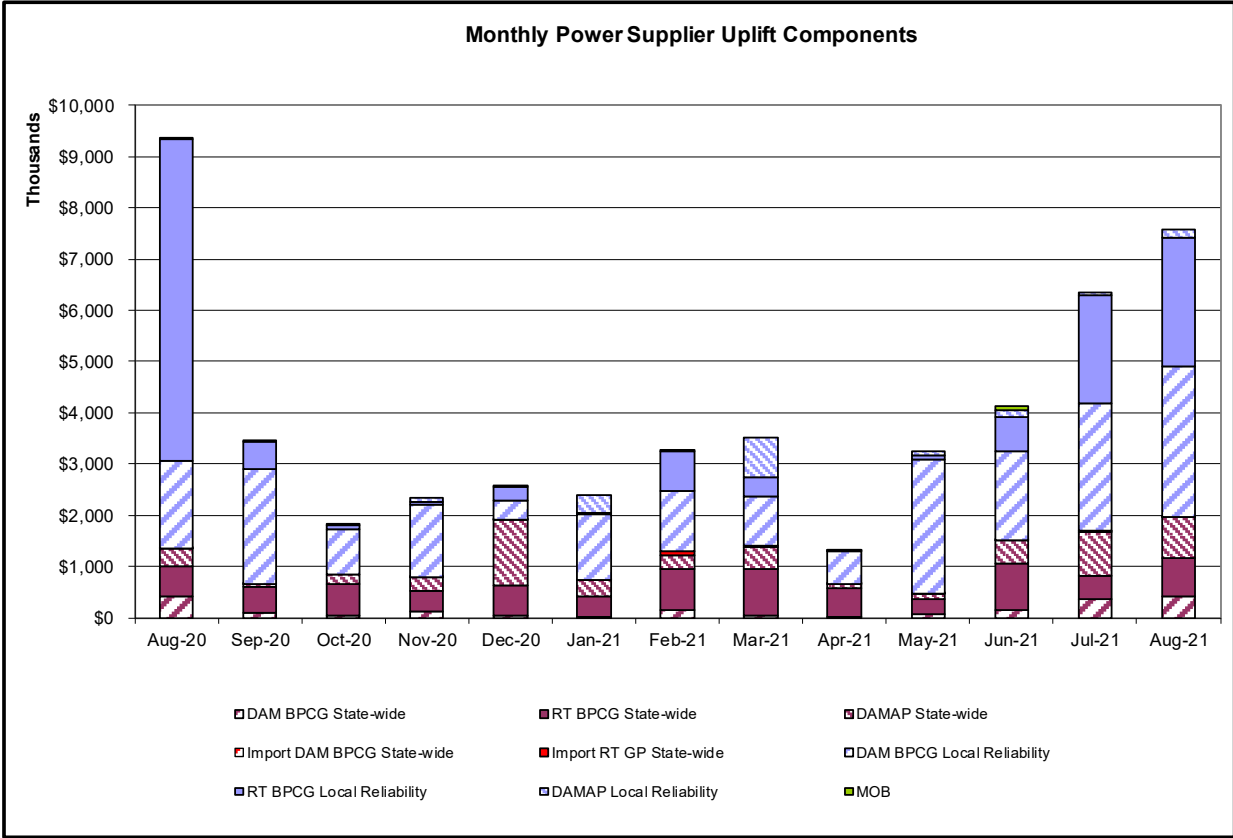

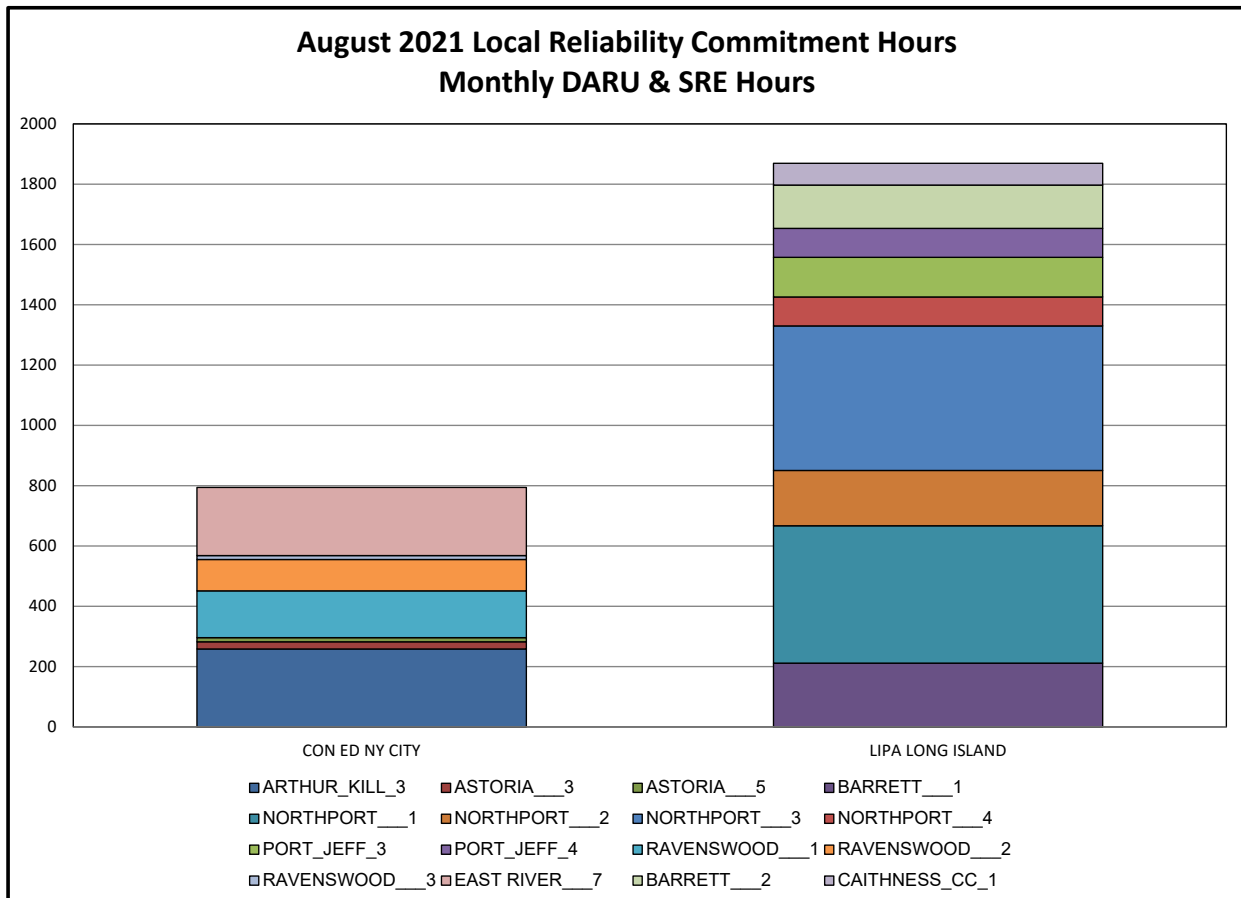
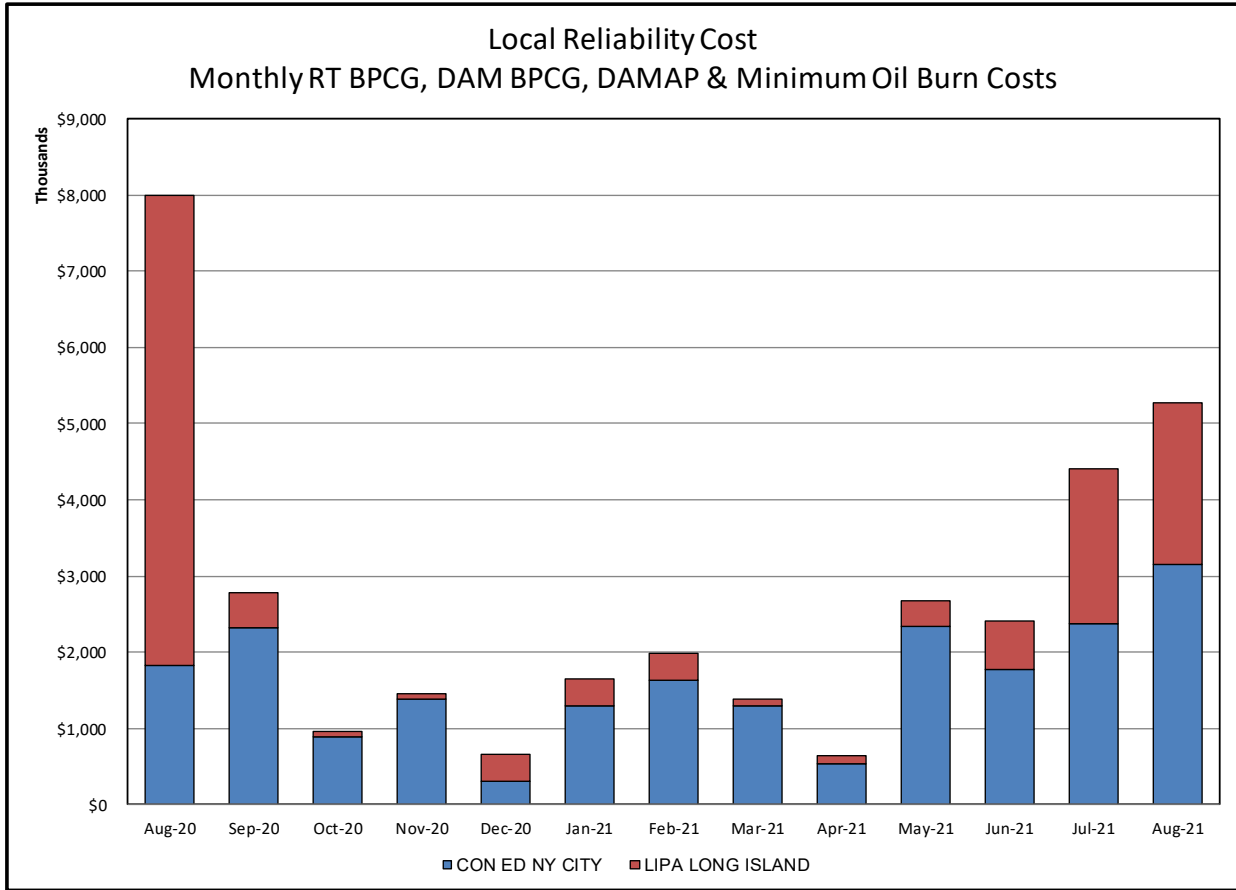

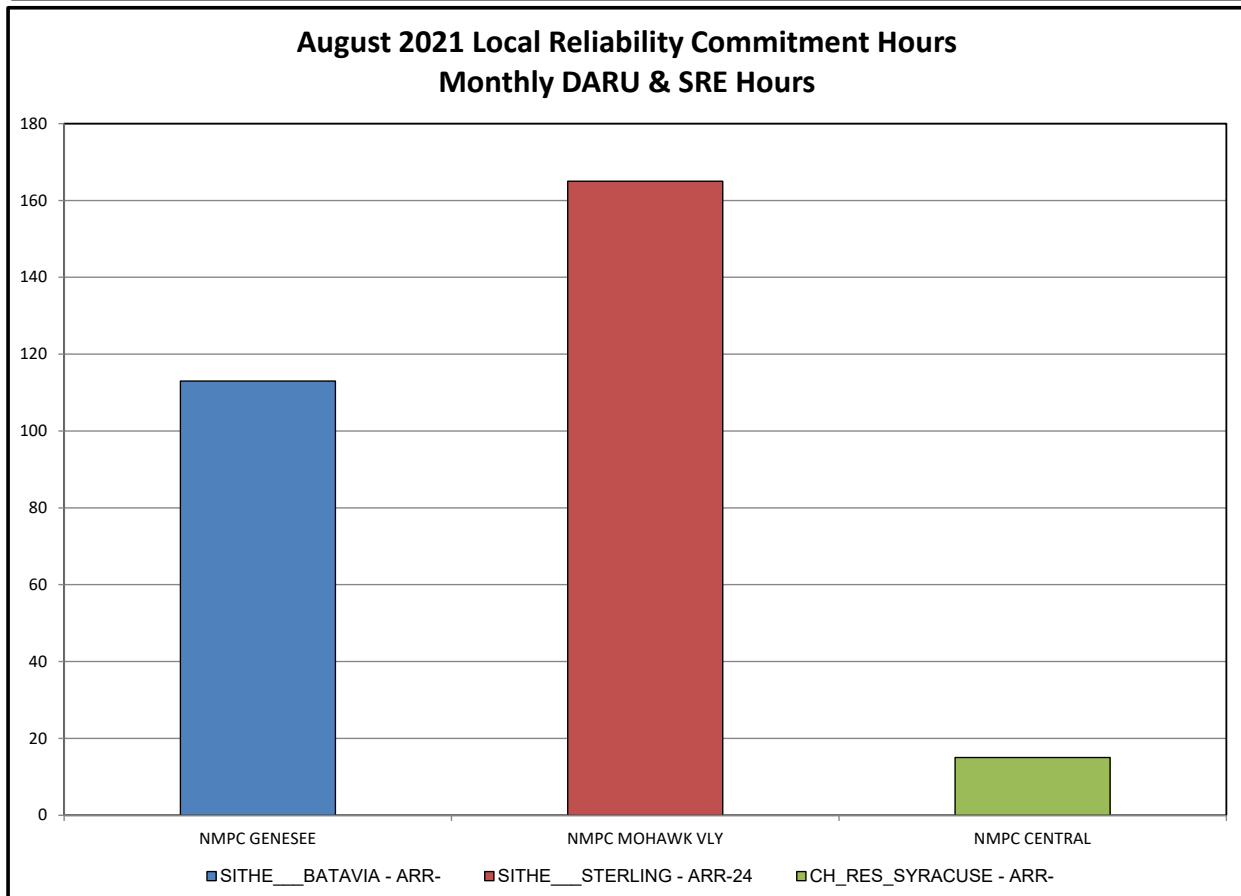
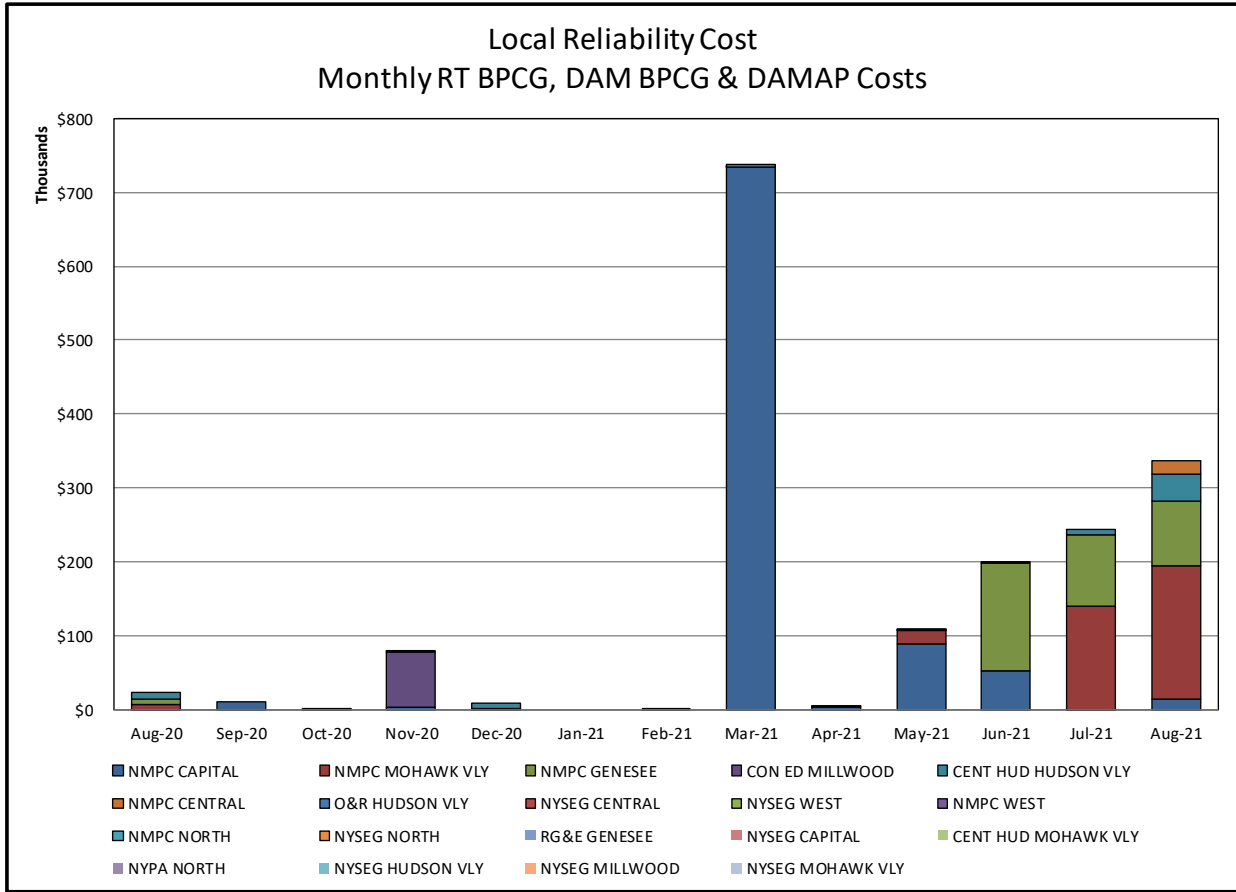

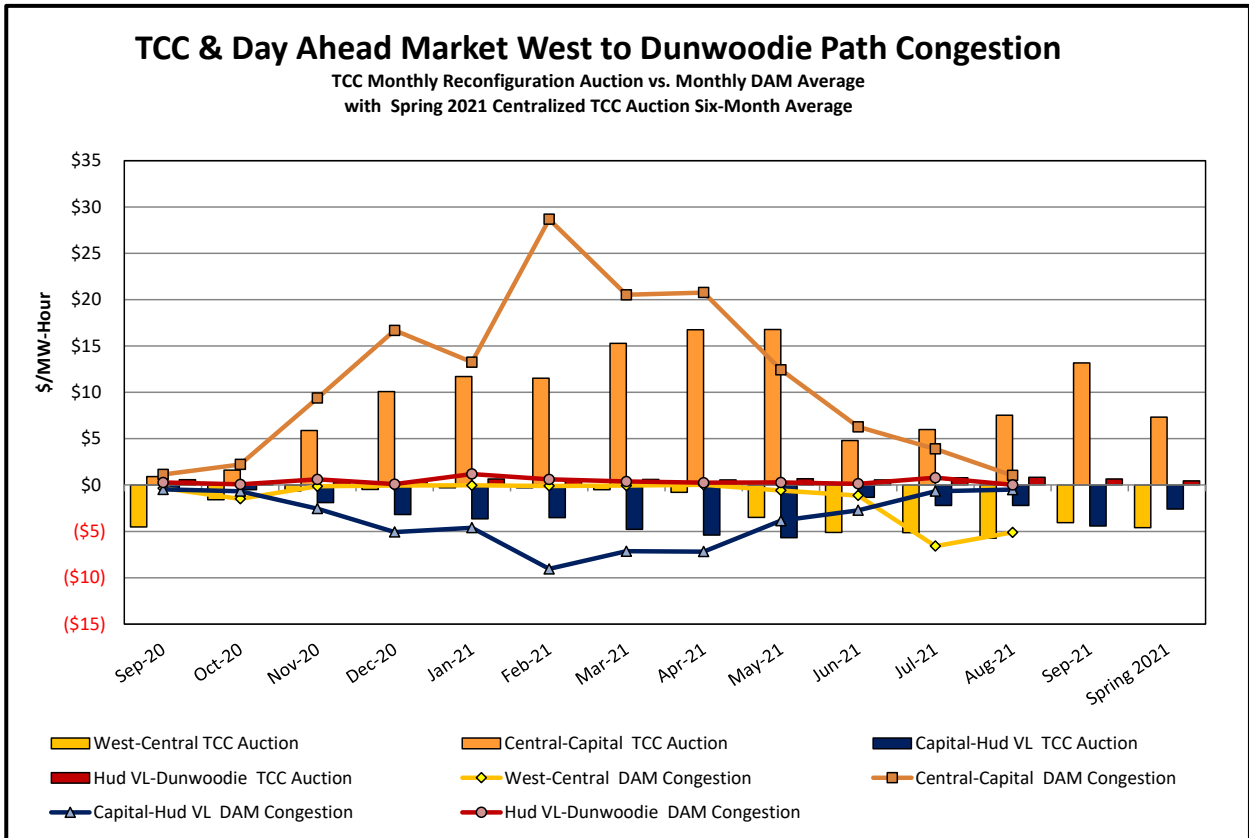
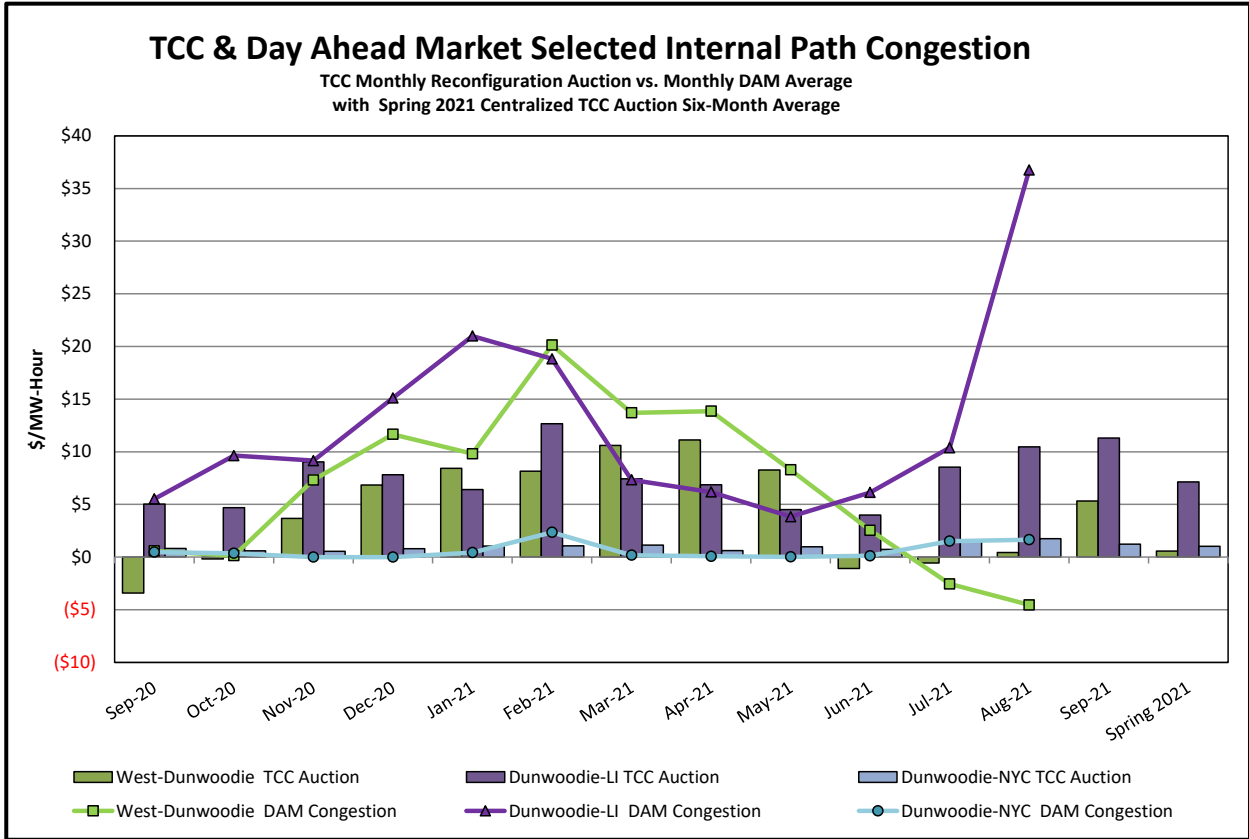

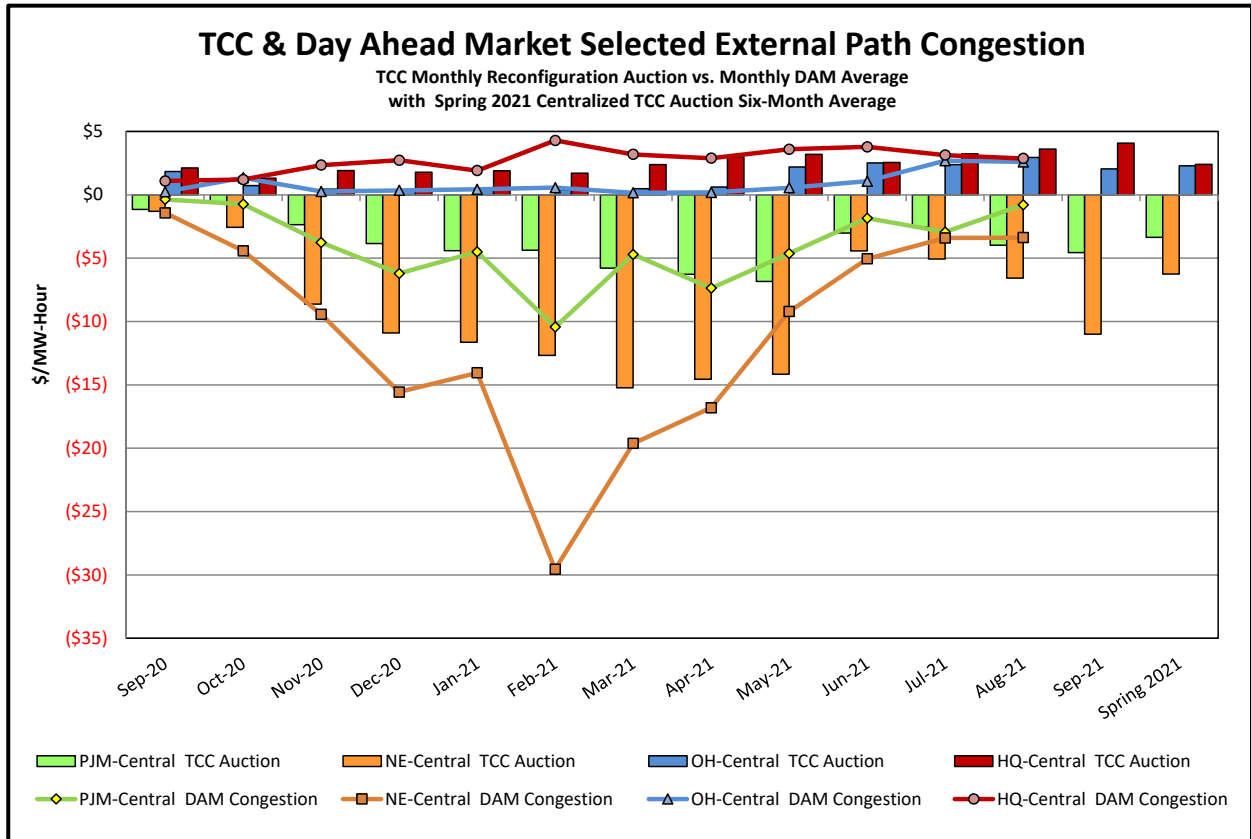

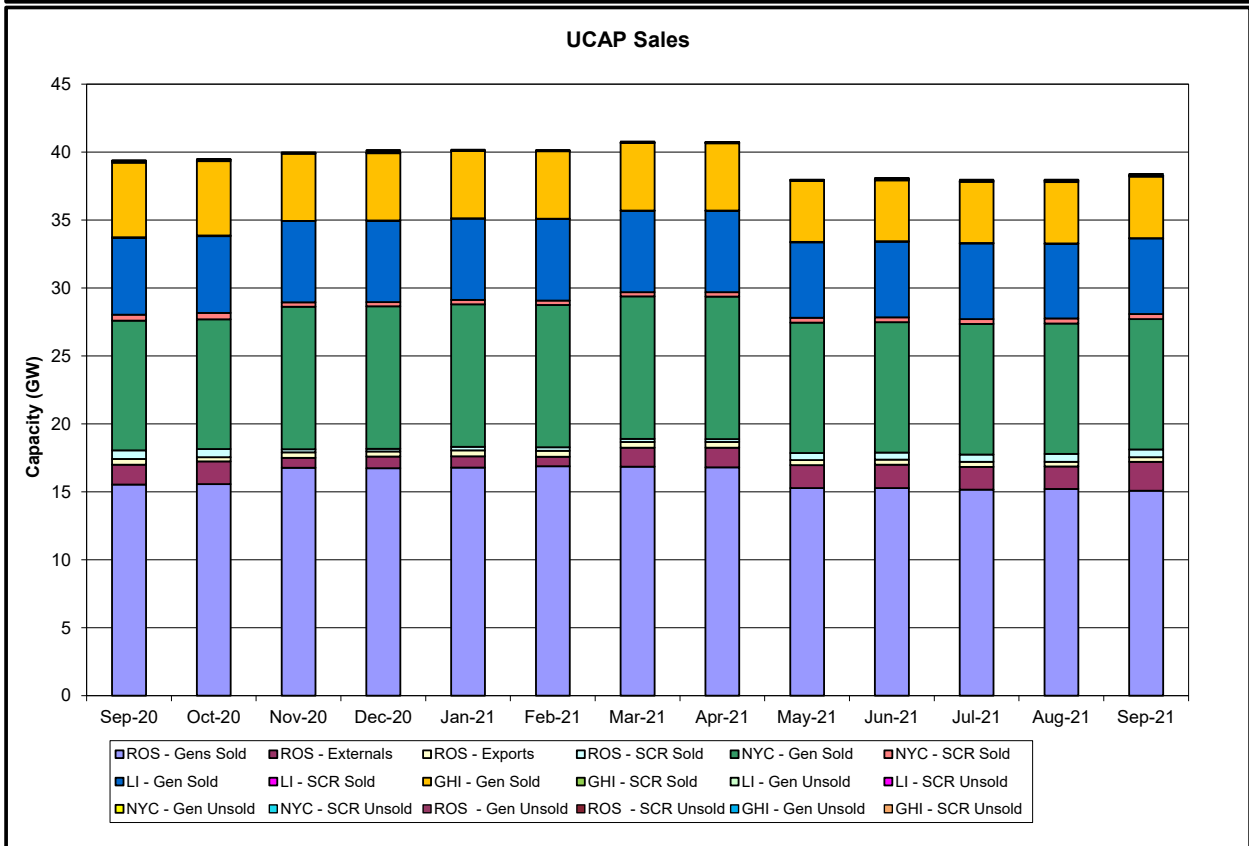
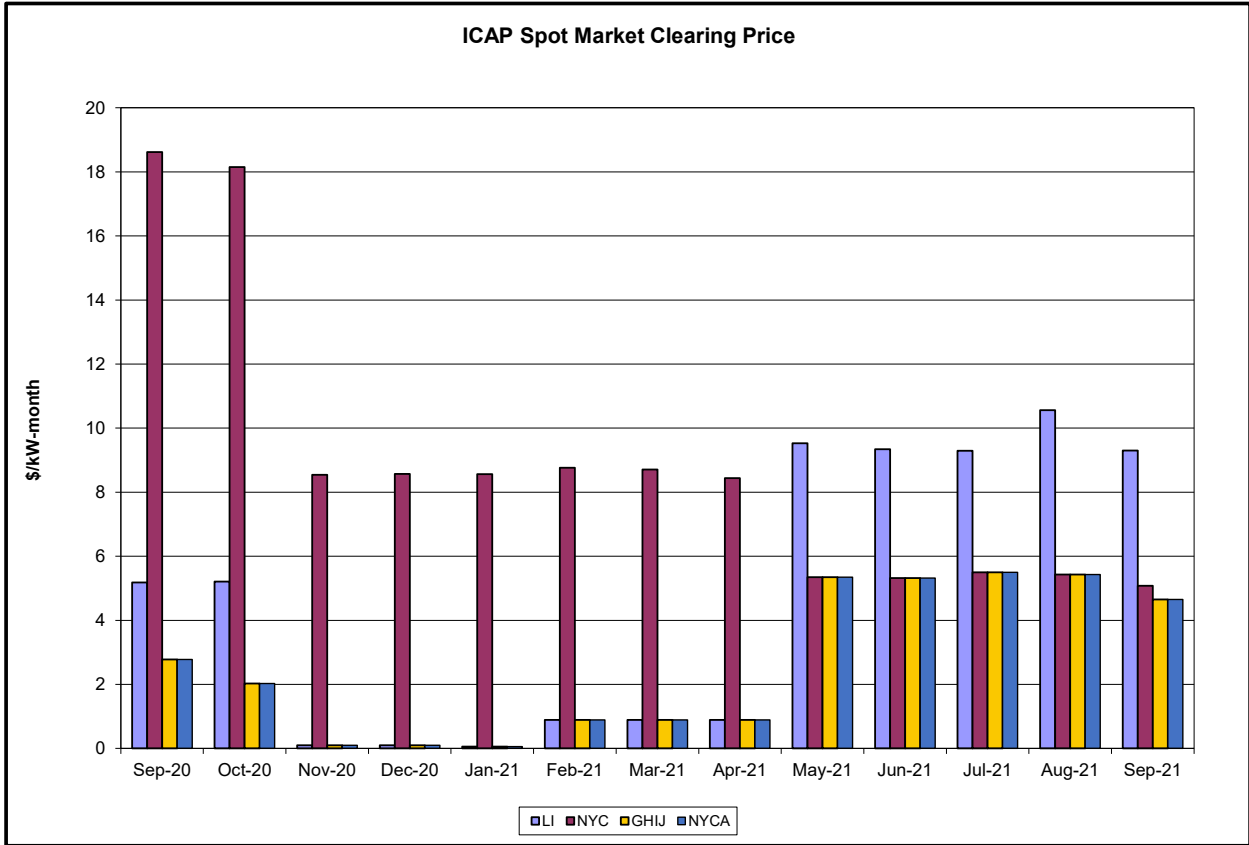

Market Performance Highlights

August 2021

- LBMP for August is \$55.48/MWh; higher than \$45.16/MWh in July 2021 and \$26.13/MWh in August 2020.
 - Day Ahead Load Weighted LBMPs and Real Time Load Weighted LBMPs are higher compared to July.
- August 2021 average year-to-date monthly cost of \$44.63/MWh is a 79% increase from \$24.88/MWh in August 2020.
- Average daily sendout is 504 GWh/day in August; higher than 483 GWh/day in July 2021 and 489 GWh/day in August 2020.
- Natural gas prices are higher and distillate prices are lower compared to the previous month.
 - Natural Gas (Transco Z6 NY) was \$3.75/MMBtu, up from \$3.32/MMBtu in July.
 - Natural gas prices are up 155.3% year-over-year.
 - Jet Kerosene Gulf Coast was \$13.43/MMBtu, down from \$14.01/MMBtu in July.
 - Ultra Low Sulfur No.2 Diesel NY Harbor was \$14.75/MMBtu, down from \$15.23/MMBtu in July.
 - Distillate prices are up 66.4% year-over-year.
- Uplift per MWh is lower compared to the previous month.
 - Uplift (not including NYISO cost of operations) is (\$0.81)/MWh; lower than (\$0.09)/MWh in July.
 - Local Reliability Share is \$0.33/MWh, higher than \$0.30/MWh in July.
 - Statewide Share is (\$1.14)/MWh, lower than (\$0.39)/MWh in July.
 - TSA \$ per NYC MWh is \$0.24/MWh.
 - Total uplift costs (Schedule 1 components including NYISO Cost of Operations) are lower than July.

Daily NYISO Average Cost/MWh (Energy & Ancillary Services)*
2020 Annual Average \$25.70/MWh
August 2020 YTD Average \$24.88/MWh
August 2021 YTD Average \$44.63/MWh

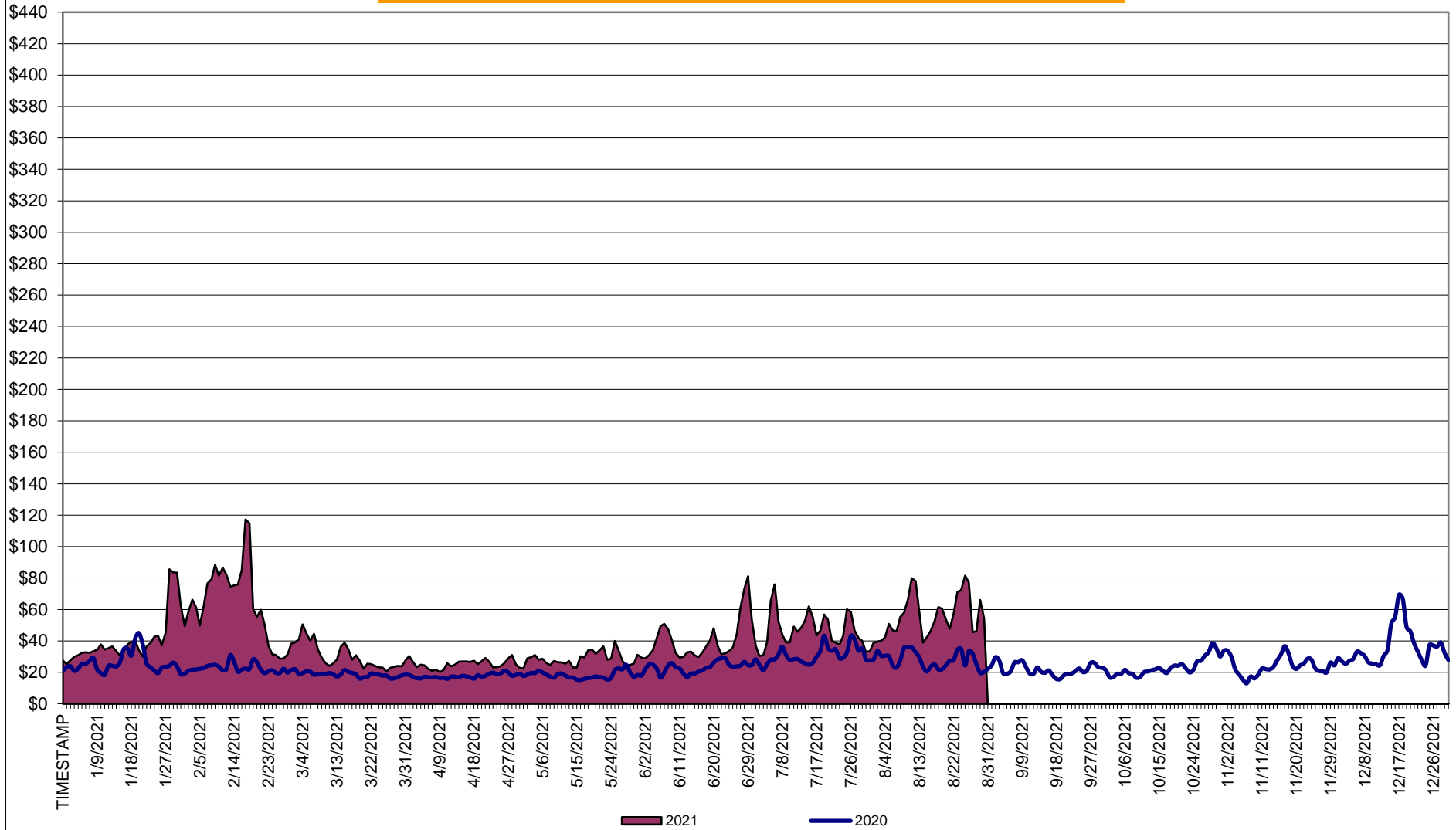

* Excludes ICAP payments.

NYISO Average Cost/MWh (Energy and Ancillary Services) *
from the LBMP Customer point of view

2021	<u>January</u>	<u>February</u>	<u>March</u>	<u>April</u>	<u>May</u>	<u>June</u>	<u>July</u>	<u>August</u>	<u>September</u>	<u>October</u>	<u>November</u>	<u>December</u>
LBMP	37.83	63.70	28.59	22.79	25.72	39.37	45.16	55.48				
NTAC	1.35	1.20	1.26	1.54	2.09	2.05	2.01	1.37				
Reserve	0.49	0.81	0.57	0.56	0.54	0.45	0.44	0.44				
Regulation	0.07	0.13	0.09	0.10	0.08	0.07	0.06	0.05				
NYISO Cost of Operations	0.74	0.74	0.74	0.74	0.76	0.76	0.76	0.76				
FERC Fee Recovery	0.08	0.09	0.09	0.11	0.10	0.08	0.07	0.06				
Uplift	(0.31)	(0.15)	0.11	(0.12)	(0.19)	(0.50)	(0.09)	(0.81)				
Uplift: Local Reliability Share	0.09	0.15	0.11	0.06	0.22	0.17	0.30	0.33				
Uplift: Statewide Share	(0.40)	(0.30)	0.00	(0.18)	(0.41)	(0.68)	(0.39)	(1.14)				
Voltage Support and Black Start	0.43	0.43	0.43	0.44	0.44	0.44	0.44	0.44				
Avg Monthly Cost	40.61	66.87	31.81	26.06	29.45	42.65	48.79	57.73				
Avg YTD Cost	40.69	52.99	46.57	42.41	40.10	40.59	42.05	44.63				
TSA \$ per NYC MWh	0.00	0.00	0.00	0.00	0.52	0.90	0.93	0.24				
2020	<u>January</u>	<u>February</u>	<u>March</u>	<u>April</u>	<u>May</u>	<u>June</u>	<u>July</u>	<u>August</u>	<u>September</u>	<u>October</u>	<u>November</u>	<u>December</u>
LBMP	24.77	21.11	17.11	15.77	16.14	21.36	28.86	26.13	20.52	20.90	22.57	33.70
NTAC	0.91	0.70	0.86	0.91	1.05	0.95	1.24	1.03	0.78	0.84	1.05	1.35
Reserve	0.46	0.43	0.47	0.50	0.53	0.45	0.39	0.39	0.42	0.61	0.51	0.49
Regulation	0.09	0.08	0.09	0.08	0.10	0.08	0.06	0.07	0.09	0.11	0.09	0.08
NYISO Cost of Operations	0.68	0.69	0.68	0.66	0.71	0.74	0.76	0.75	0.74	0.73	0.69	0.70
FERC Fee Recovery	0.08	0.09	0.09	0.10	0.11	0.09	0.06	0.07	0.09	0.10	0.10	0.08
Uplift	(0.15)	(0.23)	(0.19)	(0.08)	0.09	(0.05)	0.07	0.17	(0.07)	(0.05)	(0.07)	(0.33)
Uplift: Local Reliability Share	0.07	0.06	0.07	0.14	0.32	0.24	0.38	0.50	0.22	0.08	0.12	0.05
Uplift: Statewide Share	(0.22)	(0.29)	(0.26)	(0.21)	(0.23)	(0.29)	(0.31)	(0.33)	(0.28)	(0.13)	(0.19)	(0.38)
Voltage Support and Black Start	0.44	0.44	0.44	0.43	0.45	0.45	0.46	0.46	0.45	0.45	0.44	0.45
Avg Monthly Cost	27.29	23.32	19.55	18.38	19.16	24.09	31.91	29.07	23.03	23.70	25.40	36.52
Avg YTD Cost	27.29	25.40	23.48	22.38	21.82	22.21	24.11	24.88	24.69	24.62	24.68	25.70
TSA \$ per NYC MWh	0.00	0.00	0.00	0.00	0.00	0.04	0.18	0.54	0.00	0.00	0.00	0.00

* Excludes ICAP payments.
Market Mitigation and Analysis
Prepared: 9/8/2021 3:12 PM

NYISO Dollar Flows - Uplift - OATT Schedule 1 components - Data through August 31, 2021

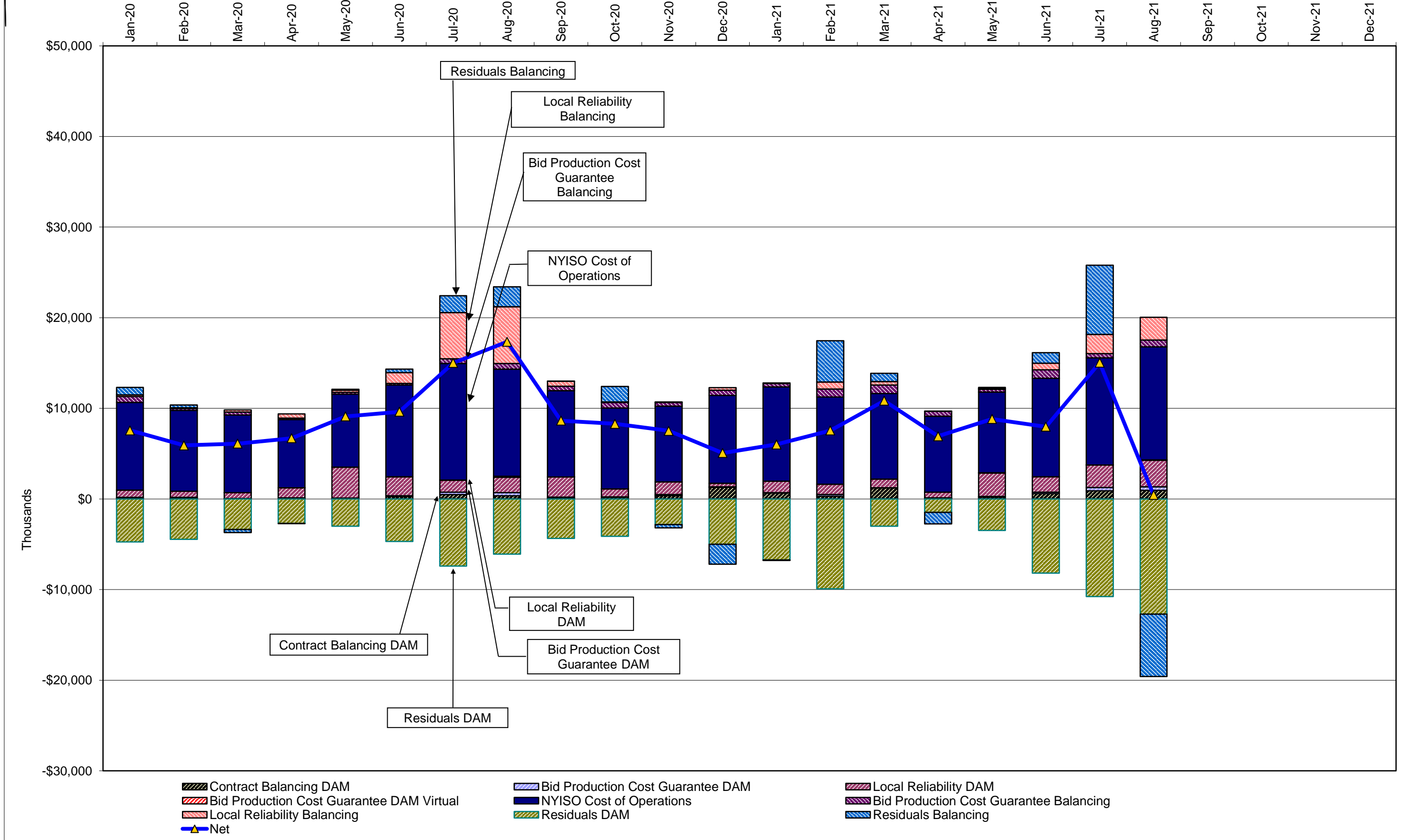

DAM Contract Balancing amounts are for payments made to generating units to make them whole for being dispatched below their Day-Ahead schedule, as a result of out-of-merit dispatches.
 DAM Bid Production Cost Guarantees for Virtual Transactions are included in the chart and are shown from the inception of Virtual Transactions. These values are small and cannot be identified on the chart.
 DAM residuals consist of both energy and loss revenue collections and payments. By design, there is a net over collection of revenues due to the difference between the marginal losses paid to generation and the average losses charged to loads.

NYISO Markets Transactions

<u>2021</u>	<u>January</u>	<u>February</u>	<u>March</u>	<u>April</u>	<u>May</u>	<u>June</u>	<u>July</u>	<u>August</u>	<u>September</u>	<u>October</u>	<u>November</u>	<u>December</u>
Day Ahead Market MWh	14,108,848	13,325,329	12,843,278	11,204,262	11,854,214	14,120,662	15,843,724	16,032,238				
DAM LSE Internal LBMP Energy Sales	60%	59%	56%	55%	56%	61%	65%	64%				
DAM External TC LBMP Energy Sales	5%	4%	3%	2%	2%	3%	2%	4%				
DAM Bilateral - Internal Bilaterals	31%	30%	32%	35%	35%	29%	27%	26%				
DAM Bilateral - Import/Non-LBMP Market Bilaterals	1%	4%	4%	5%	4%	4%	3%	3%				
DAM Bilateral - Export/Non-LBMP Market Bilaterals	2%	2%	2%	2%	2%	1%	1%	1%				
DAM Bilateral - Wheel Through Bilaterals	2%	2%	3%	2%	2%	2%	2%	2%				
Balancing Energy Market MWh	29,179	-308,157	-70,279	30,603	-36,350	247,874	-367,232	454,982				
Balancing Energy LSE Internal LBMP Energy Sales	-215%	-151%	-367%	-456%	-398%	53%	-135%	82%				
Balancing Energy External TC LBMP Energy Sales	374%	59%	365%	578%	440%	60%	41%	34%				
Balancing Energy Bilateral - Internal Bilaterals	49%	4%	27%	34%	0%	-1%	3%	3%				
Balancing Energy Bilateral - Import/Non-LBMP Market Bilaterals	0%	0%	0%	0%	0%	0%	0%	0%				
Balancing Energy Bilateral - Export/Non-LBMP Market Bilaterals	50%	5%	32%	34%	21%	5%	3%	2%				
Balancing Energy Bilateral - Wheel Through Bilaterals	-158%	-17%	-158%	-90%	-163%	-17%	-11%	-21%				
Transactions Summary												
LBMP	65%	62%	59%	57%	58%	65%	66%	69%				
Internal Bilaterals	31%	31%	33%	35%	35%	29%	28%	25%				
Import Bilaterals	1%	4%	4%	5%	4%	3%	3%	3%				
Export Bilaterals	2%	2%	2%	2%	2%	2%	1%	1%				
Wheels Through	2%	2%	2%	2%	2%	1%	1%	1%				
Market Share of Total Load												
Day Ahead Market	99.8%	102.4%	100.6%	99.7%	100.3%	98.3%	102.4%	97.2%				
Balancing Energy +	0.2%	-2.4%	-0.6%	0.3%	-0.3%	1.7%	-2.4%	2.8%				
Total MWh	14,138,027	13,017,172	12,772,999	11,234,865	11,817,864	14,368,536	15,476,492	16,487,220				
Average Daily Energy Sendout/Month GWh	427	434	381	354	365	458	483	504				

<u>2020</u>	<u>January</u>	<u>February</u>	<u>March</u>	<u>April</u>	<u>May</u>	<u>June</u>	<u>July</u>	<u>August</u>	<u>September</u>	<u>October</u>	<u>November</u>	<u>December</u>
Day Ahead Market MWh	14,194,609	13,172,669	12,495,999	11,372,390	11,462,320	13,825,178	16,629,337	15,671,629	13,122,542	12,338,638	12,157,281	13,748,181
DAM LSE Internal LBMP Energy Sales	56%	56%	59%	54%	55%	58%	65%	63%	60%	56%	57%	59%
DAM External TC LBMP Energy Sales	6%	5%	5%	7%	4%	3%	2%	4%	4%	5%	5%	5%
DAM Bilateral - Internal Bilaterals	30%	30%	27%	30%	31%	29%	26%	27%	30%	32%	33%	31%
DAM Bilateral - Import/Non-LBMP Market Bilaterals	5%	5%	6%	6%	6%	5%	3%	3%	2%	3%	3%	2%
DAM Bilateral - Export/Non-LBMP Market Bilaterals	2%	2%	2%	2%	2%	2%	1%	2%	2%	2%	2%	2%
DAM Bilateral - Wheel Through Bilaterals	1%	1%	1%	1%	1%	2%	2%	2%	2%	2%	0%	2%
Balancing Energy Market MWh	-26,753	-142,168	144,076	22,599	-137,565	-180,149	403,914	212,307	-173,115	-89,451	-54,598	156,891
Balancing Energy LSE Internal LBMP Energy Sales	-1080%	-221%	-85%	-884%	-187%	-134%	85%	99%	-95%	-220%	-459%	-12%
Balancing Energy External TC LBMP Energy Sales	1156%	181%	240%	1233%	137%	99%	35%	43%	104%	187%	382%	107%
Balancing Energy Bilateral - Internal Bilaterals	62%	5%	12%	55%	12%	7%	2%	1%	0%	4%	3%	7%
Balancing Energy Bilateral - Import/Non-LBMP Market Bilaterals	0%	0%	0%	0%	0%	0%	0%	0%	0%	20%	9%	6%
Balancing Energy Bilateral - Export/Non-LBMP Market Bilaterals	127%	16%	18%	92%	12%	5%	2%	4%	7%	17%	33%	11%
Balancing Energy Bilateral - Wheel Through Bilaterals	-365%	-81%	-85%	-396%	-74%	-77%	-24%	-46%	-116%	-107%	-69%	-19%
Transactions Summary												
LBMP	62%	62%	65%	61%	59%	62%	68%	67%	64%	61%	62%	64%
Internal Bilaterals	31%	31%	27%	30%	32%	30%	26%	27%	31%	32%	33%	31%
Import Bilaterals	5%	5%	6%	6%	6%	5%	3%	3%	2%	3%	3%	2%
Export Bilaterals	2%	2%	2%	2%	2%	2%	1%	2%	2%	2%	2%	2%
Wheels Through	0%	1%	0%	0%	0%	1%	1%	1%	1%	2%	0%	2%
Market Share of Total Load												
Day Ahead Market	100.2%	101.1%	98.9%	99.8%	101.2%	101.3%	97.6%	98.7%	101.3%	100.7%	100.5%	98.9%
Balancing Energy +	-0.2%	-1.1%	1.1%	0.2%	-1.2%	-1.3%	2.4%	1.3%	-1.3%	-0.7%	-0.5%	1.1%
Total MWh	14,167,856	13,030,501	12,640,075	11,394,989	11,324,755	13,645,029	17,033,251	15,883,935	12,949,426	12,249,187	12,102,682	13,905,071
Average Daily Energy Sendout/Month GWh	423	417	375	344	345	430	530	489	408	367	377	417

+ Balancing Energy: Load(MW) purchased at Real Time LBMP.

* The signs for the detail section intuitively reflect the direction of power flow eliminating the use of double negatives when Balancing Energy is negative.

Notes: Percent totals may not equal 100% due to rounding.

Virtual Transactions are not reflected in this chart.

NYISO Markets 2021 Energy Statistics

	<u>January</u>	<u>February</u>	<u>March</u>	<u>April</u>	<u>May</u>	<u>June</u>	<u>July</u>	<u>August</u>	<u>September</u>	<u>October</u>	<u>November</u>	<u>December</u>
<u>DAY AHEAD LBMP</u>												
Price *	\$34.37	\$57.30	\$27.47	\$20.46	\$22.95	\$33.36	\$40.38	\$50.30				
Standard Deviation	\$14.58	\$24.48	\$8.23	\$4.58	\$6.28	\$15.88	\$15.56	\$22.37				
Load Weighted Price **	\$35.31	\$58.67	\$28.12	\$20.81	\$23.75	\$36.28	\$42.84	\$53.93				
<u>RTC LBMP</u>												
Price *	\$34.32	\$49.25	\$25.59	\$21.30	\$25.36	\$39.69	\$42.25	\$58.87				
Standard Deviation	\$20.93	\$23.34	\$12.67	\$7.91	\$11.17	\$34.08	\$47.97	\$47.79				
Load Weighted Price **	\$35.40	\$50.48	\$26.37	\$21.67	\$26.50	\$44.41	\$45.27	\$64.66				
<u>REAL TIME LBMP</u>												
Price *	\$34.59	\$48.22	\$28.06	\$21.10	\$24.62	\$36.58	\$39.61	\$51.46				
Standard Deviation	\$29.47	\$26.46	\$26.13	\$10.07	\$10.91	\$25.43	\$26.73	\$37.53				
Load Weighted Price **	\$35.89	\$49.57	\$29.33	\$21.55	\$25.78	\$40.76	\$42.20	\$56.04				
Average Daily Energy Sendout/Month GWh	427	434	381	354	365	458	483	504				

NYISO Markets 2020 Energy Statistics

	<u>January</u>	<u>February</u>	<u>March</u>	<u>April</u>	<u>May</u>	<u>June</u>	<u>July</u>	<u>August</u>	<u>September</u>	<u>October</u>	<u>November</u>	<u>December</u>
<u>DAY AHEAD LBMP</u>												
Price *	\$22.11	\$19.48	\$16.07	\$14.67	\$14.97	\$19.15	\$26.30	\$23.61	\$18.88	\$19.40	\$20.07	\$30.45
Standard Deviation	\$7.43	\$4.45	\$3.21	\$2.71	\$3.55	\$6.40	\$10.45	\$8.56	\$5.41	\$6.36	\$7.15	\$12.35
Load Weighted Price **	\$22.77	\$19.84	\$16.36	\$14.86	\$15.37	\$20.28	\$27.94	\$25.01	\$19.72	\$19.91	\$20.75	\$31.36
<u>RTC LBMP</u>												
Price *	\$22.86	\$21.48	\$16.48	\$16.23	\$17.46	\$20.84	\$30.70	\$26.86	\$19.90	\$23.35	\$20.39	\$34.01
Standard Deviation	\$9.33	\$53.30	\$4.84	\$5.17	\$8.61	\$11.26	\$17.92	\$17.17	\$11.37	\$14.44	\$14.19	\$25.41
Load Weighted Price **	\$23.50	\$21.94	\$16.74	\$16.44	\$17.89	\$22.01	\$32.92	\$29.01	\$20.99	\$24.25	\$21.23	\$35.28
<u>REAL TIME LBMP</u>												
Price *	\$22.53	\$19.29	\$16.24	\$14.14	\$14.90	\$18.35	\$26.56	\$24.68	\$18.63	\$20.44	\$18.96	\$32.72
Standard Deviation	\$11.90	\$8.68	\$7.48	\$6.98	\$8.35	\$9.33	\$16.45	\$13.95	\$7.15	\$12.01	\$12.66	\$24.29
Load Weighted Price **	\$23.20	\$19.68	\$16.58	\$14.35	\$15.42	\$19.46	\$28.27	\$26.53	\$19.54	\$21.15	\$19.84	\$34.04
Average Daily Energy Sendout/Month GWh	423	417	375	344	345	430	530	489	408	367	377	417

* Average zonal load weighted prices.

** Average zonal load weighted prices, load weighted in each hour.

NYISO Monthly Average Internal LBMPs 2020 - 2021

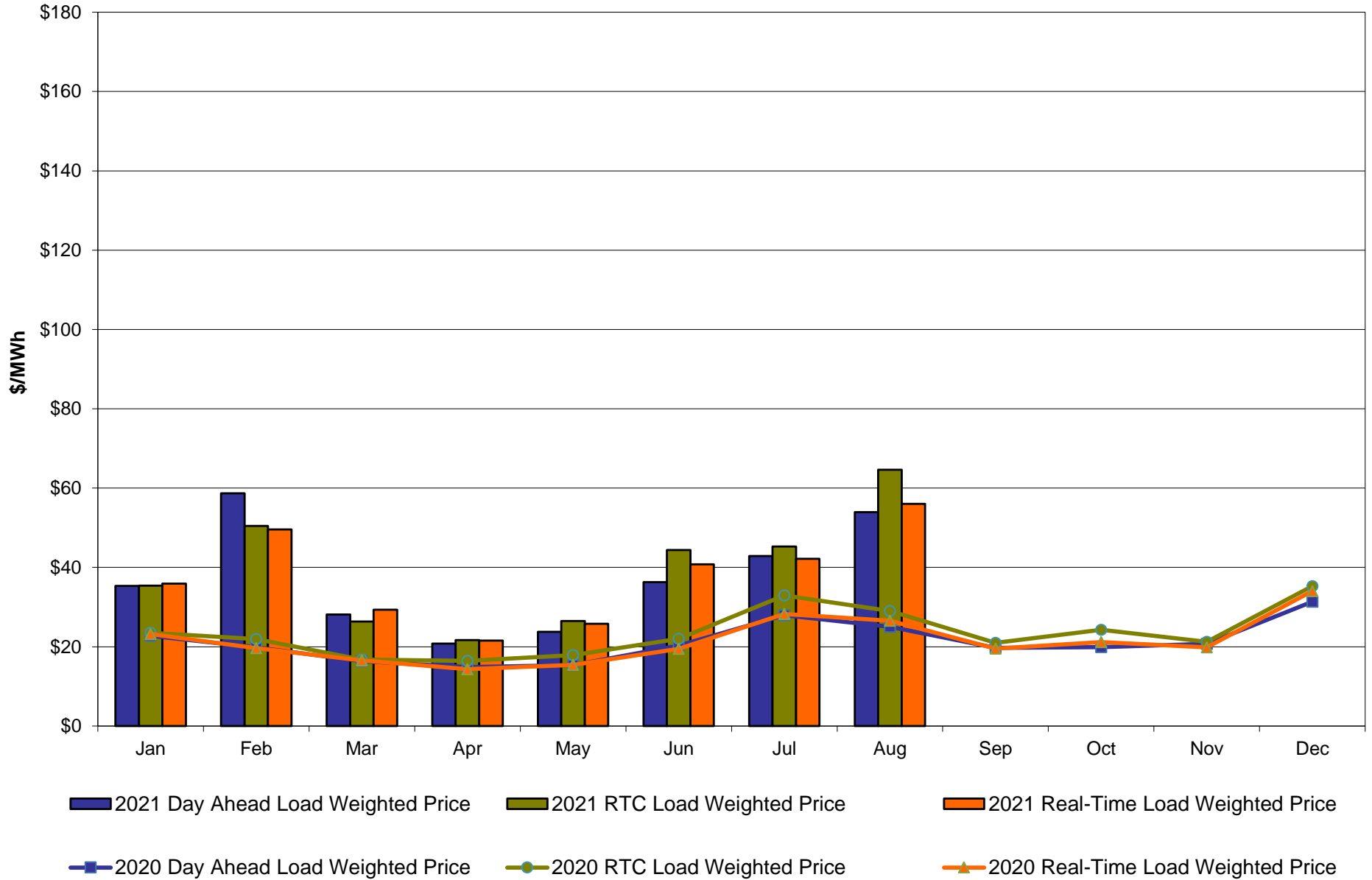

August 2021 Zonal LBMP Statistics for NYISO (\$/MWh)

	<u>WEST Zone A</u>	<u>GENESEE Zone B</u>	<u>NORTH Zone D</u>	<u>CENTRAL Zone C</u>	<u>MOHAWK VALLEY Zone E</u>	<u>CAPITAL Zone F</u>	<u>HUDSON VALLEY Zone G</u>	<u>MILLWOOD Zone H</u>	<u>DUNWOODIE Zone I</u>	<u>NEW YORK CITY Zone J</u>	<u>LONG ISLAND Zone K</u>
<u>DAY AHEAD LBMP</u>											
Unweighted Price *	45.93	40.13	31.84	40.97	41.31	43.99	44.29	44.75	44.92	46.90	82.28
Standard Deviation	24.18	14.01	13.88	14.64	14.76	13.75	14.15	14.39	14.39	15.86	61.69
<u>RTC LBMP</u>											
Unweighted Price *	50.32	42.69	36.36	43.53	43.71	46.68	46.49	47.54	47.37	50.29	118.73
Standard Deviation	37.05	26.57	31.67	26.74	26.88	26.71	26.62	27.45	27.06	30.03	188.20
<u>REAL TIME LBMP</u>											
Unweighted Price *	43.98	40.66	33.67	41.07	41.33	44.09	44.16	45.14	44.98	47.82	84.99
Standard Deviation	27.41	21.96	32.26	22.11	22.36	21.37	21.56	22.39	21.87	23.45	165.38
	<u>ONTARIO IESO Zone O</u>	<u>HYDRO QUEBEC (Wheel) Zone M</u>	<u>HYDRO QUEBEC (Import/Export) Zone M</u>	<u>PJM Zone P</u>	<u>NEW ENGLAND Zone N</u>	<u>CROSS SOUND CABLE Controllable Line</u>	<u>NORTHPORT- NORWALK Controllable Line</u>	<u>NEPTUNE Controllable Line</u>	<u>LINDEN VFT Controllable Line</u>	<u>HUDSON Controllable Line</u>	<u>Dennison Controllable Line</u>
<u>DAY AHEAD LBMP</u>											
Unweighted Price *	36.92	36.00	36.00	42.80	46.21	81.98	52.96	81.21	45.13	45.25	31.05
Standard Deviation	11.68	12.97	12.97	15.18	18.12	61.61	20.81	61.45	14.03	14.30	13.29
<u>RTC LBMP</u>											
Unweighted Price *	40.29	40.83	40.83	46.72	49.98	120.16	72.29	119.40	49.12	49.62	37.08
Standard Deviation	41.15	40.68	40.68	42.52	45.53	190.47	69.27	193.72	43.17	43.74	44.56
<u>REAL TIME LBMP</u>											
Unweighted Price *	37.86	36.86	36.86	42.14	44.99	82.91	45.63	81.64	45.65	45.99	32.47
Standard Deviation	21.76	21.82	21.82	21.88	27.31	171.24	121.36	175.20	21.54	22.38	31.64

* Straight LBMP averages

**West Zone A
Monthly Average LBMP Prices 2020 - 2021**

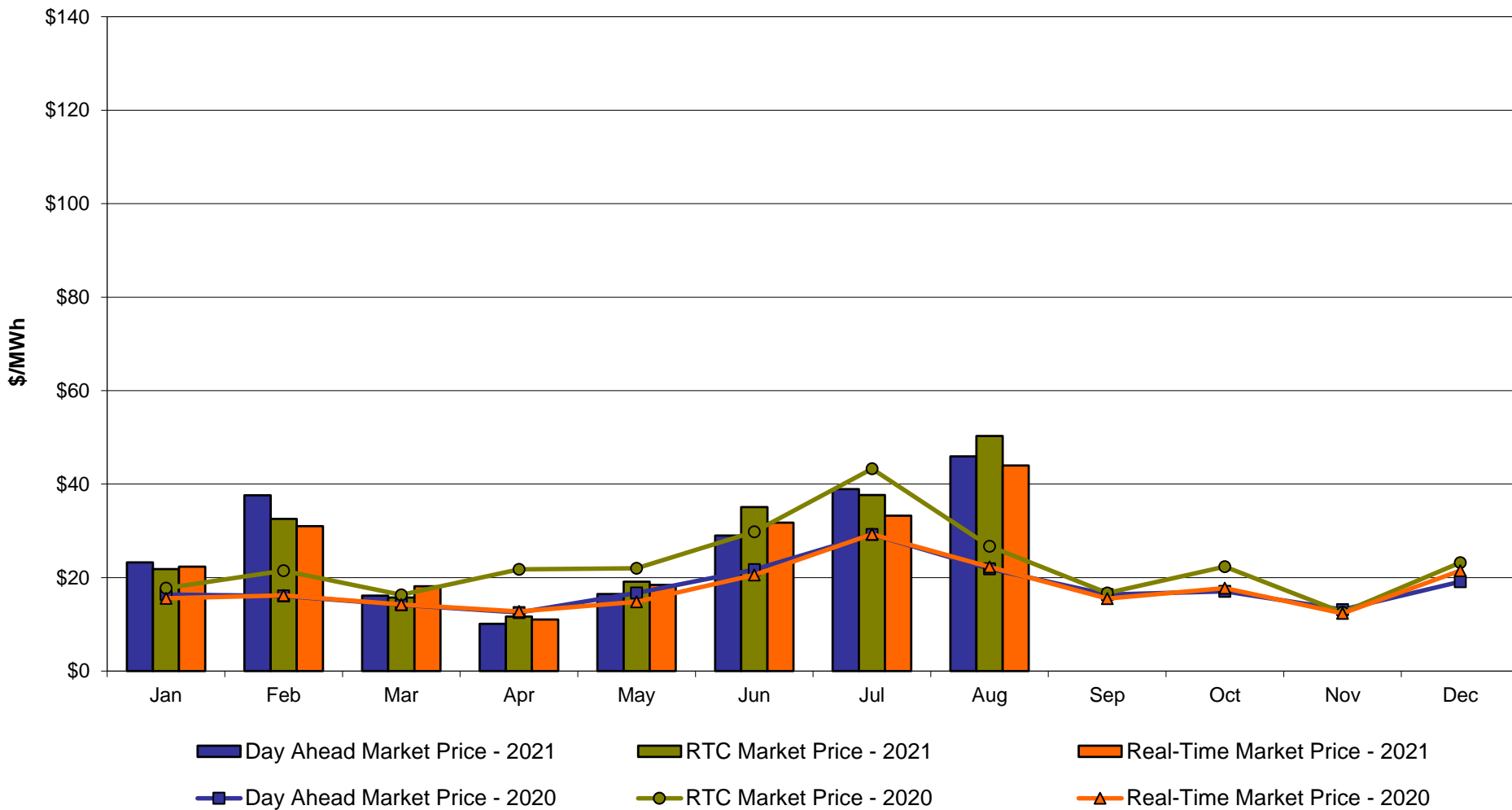

**Central Zone C
Monthly Average LBMP Prices 2020 - 2021**

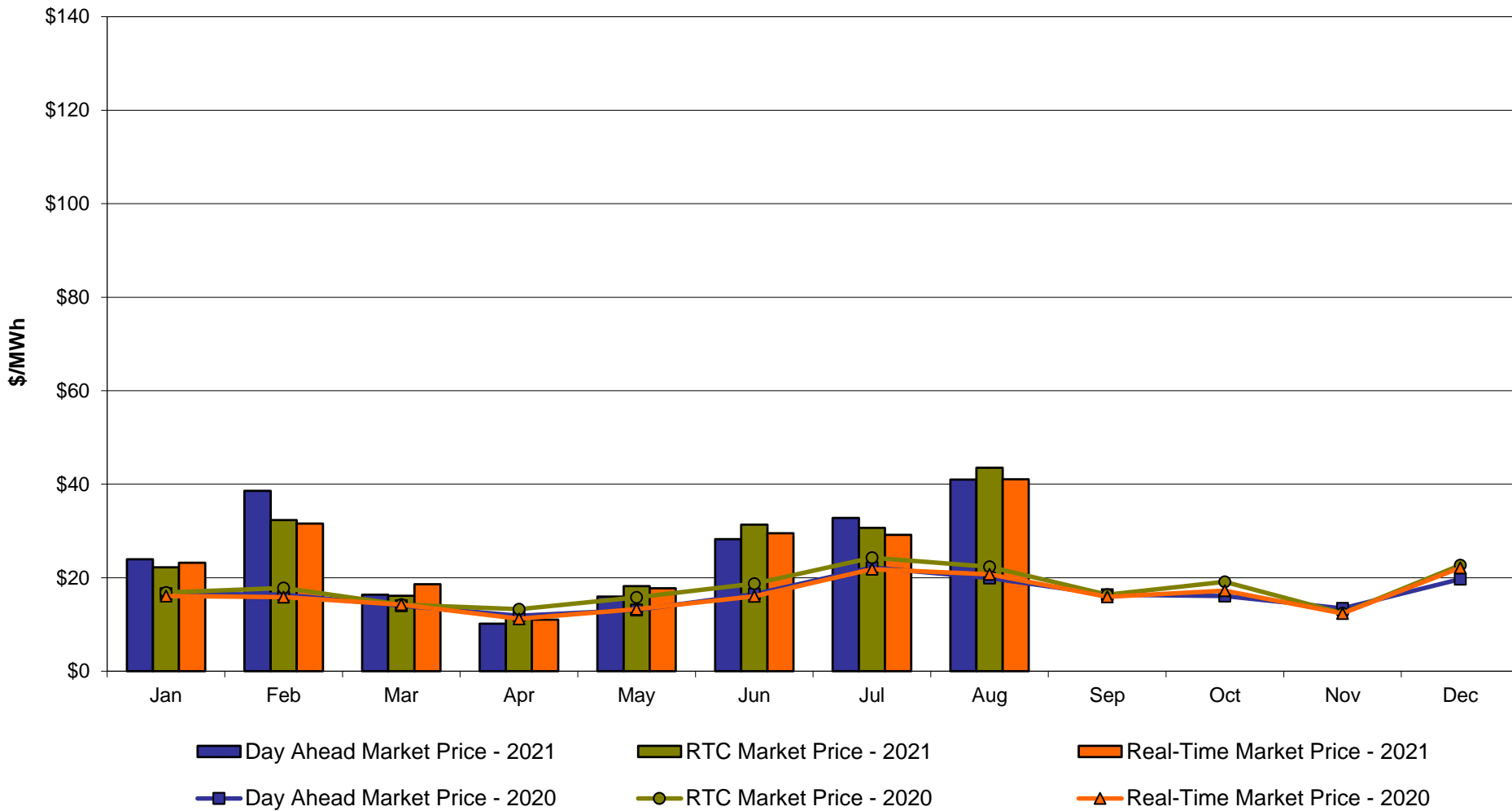

**Capital Zone F
Monthly Average LBMP Prices 2020 - 2021**

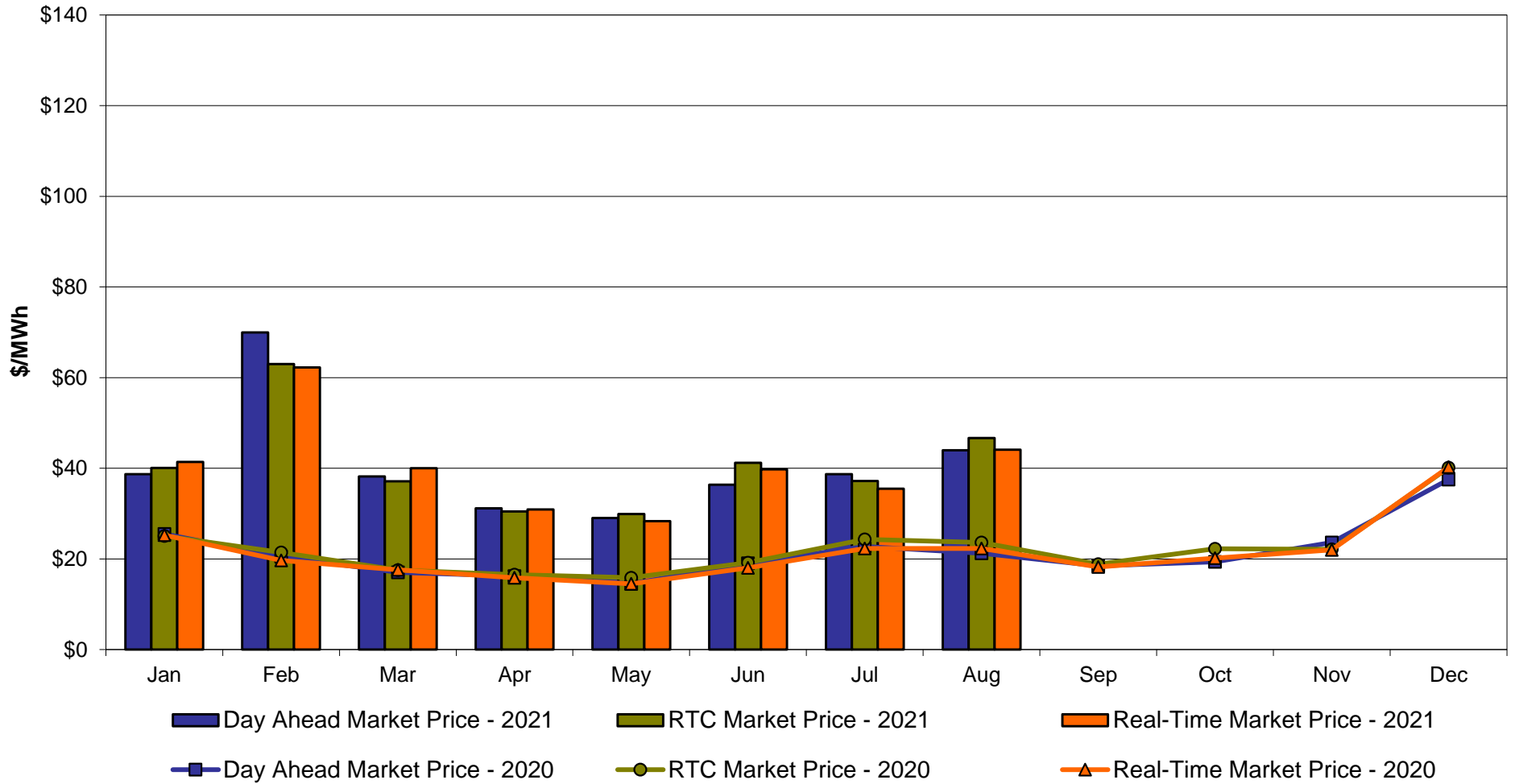

Hudson Valley Zone G Monthly Average LBMP Prices 2020 - 2021

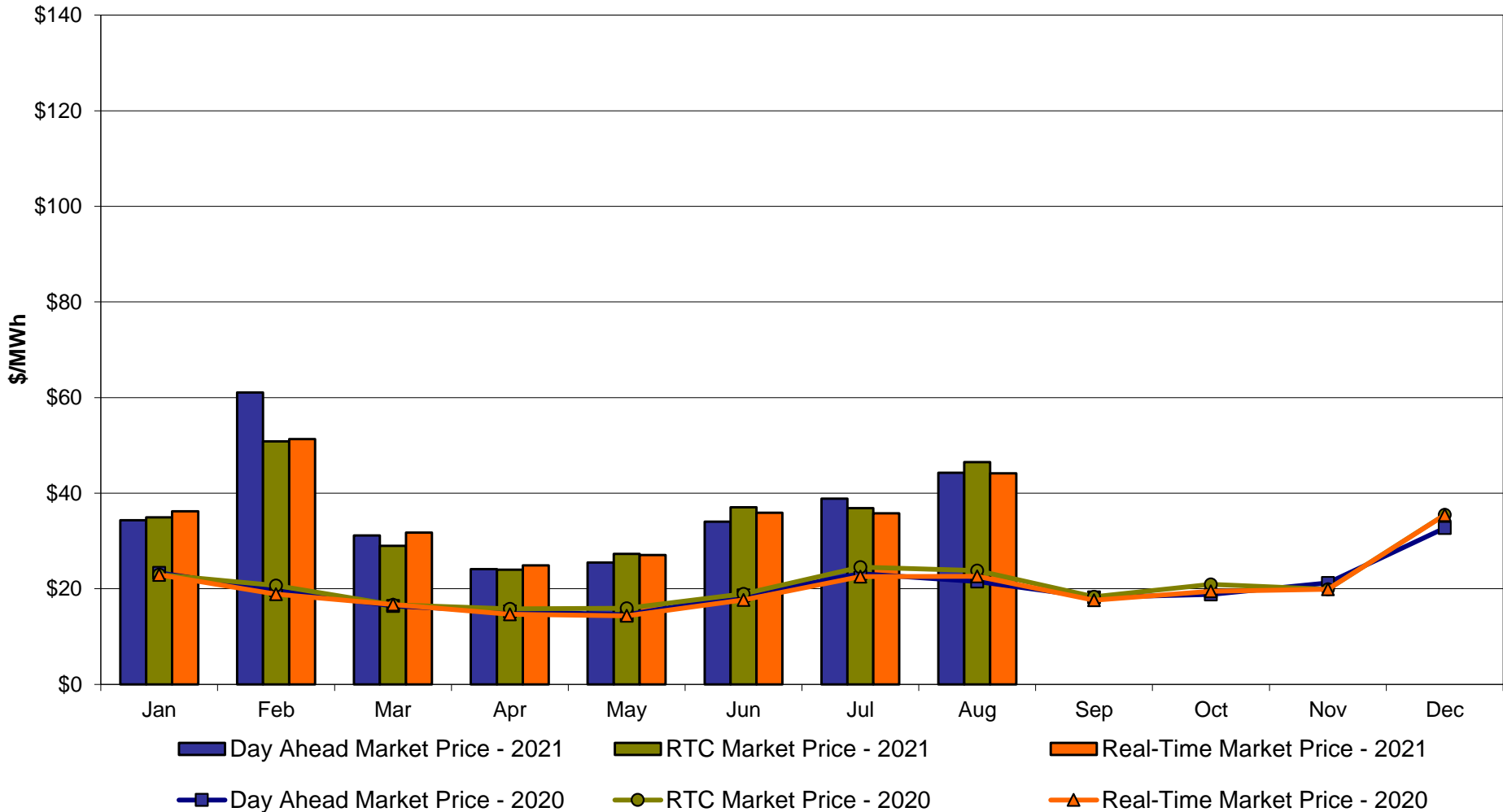

NYC Zone J Monthly Average LBMP Prices 2020 - 2021

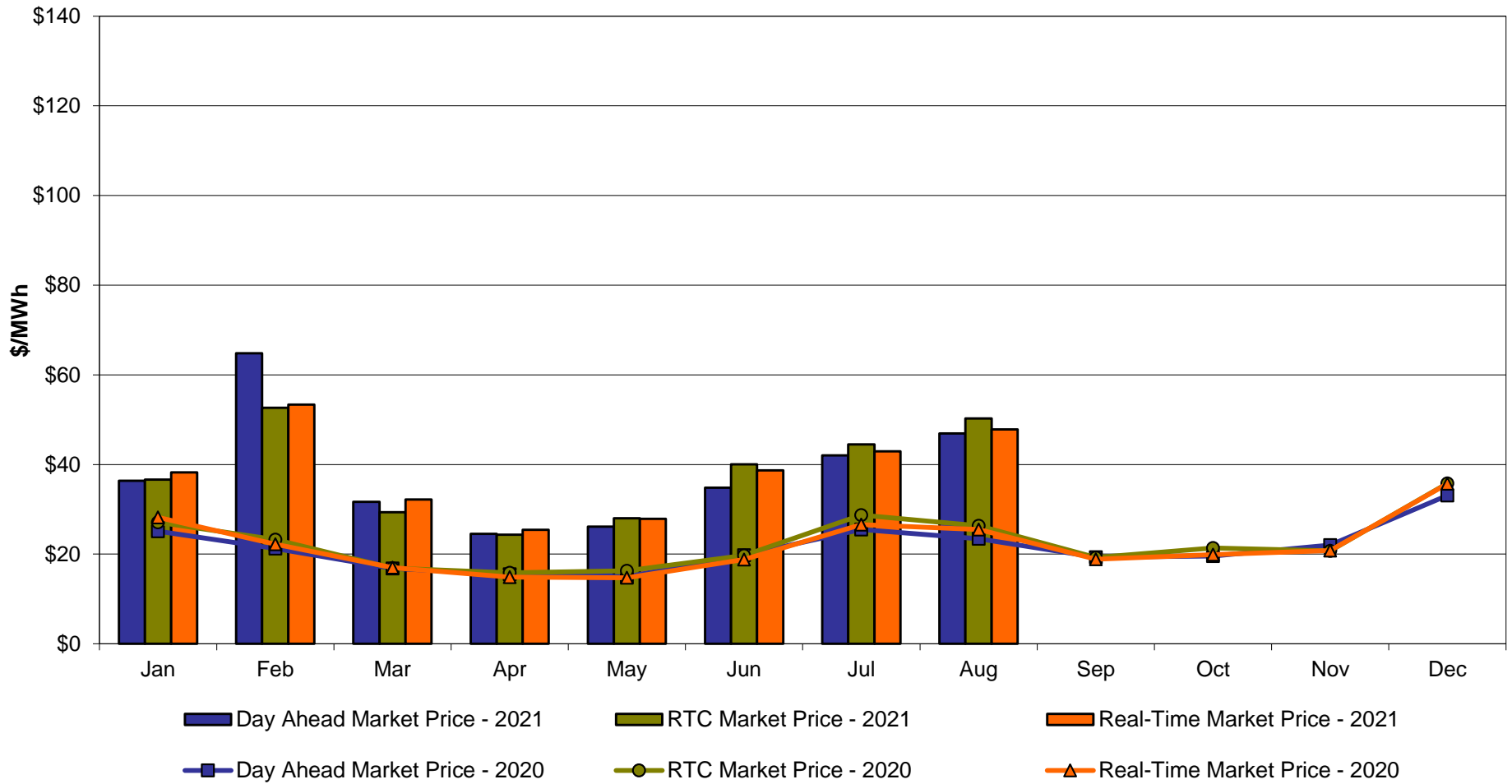

Long Island Zone K Monthly Average LBMP Prices 2020 - 2021

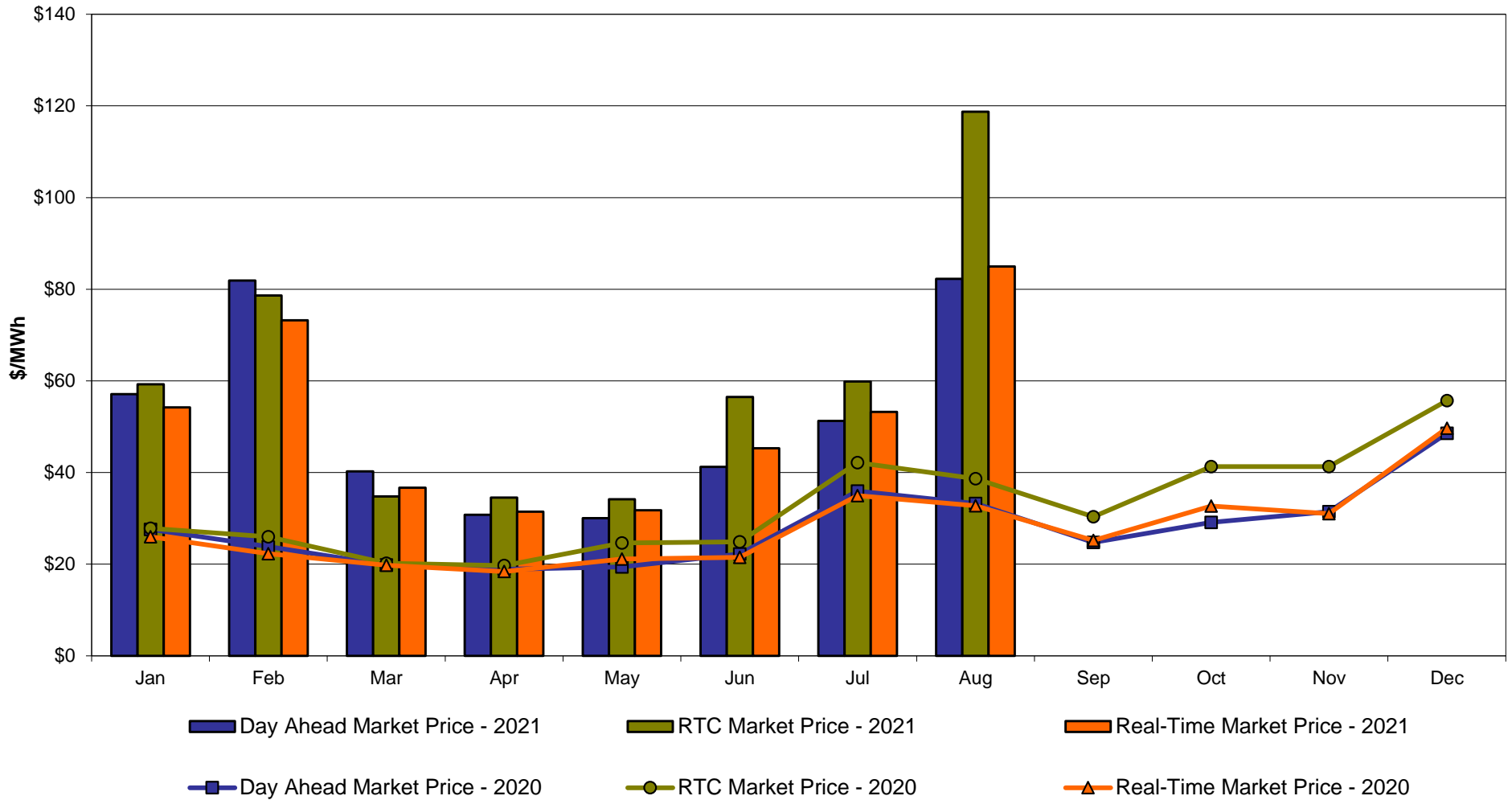

**DAM Zonal Unweighted Monthly Average LBMP Components
thru August 31, 2021**

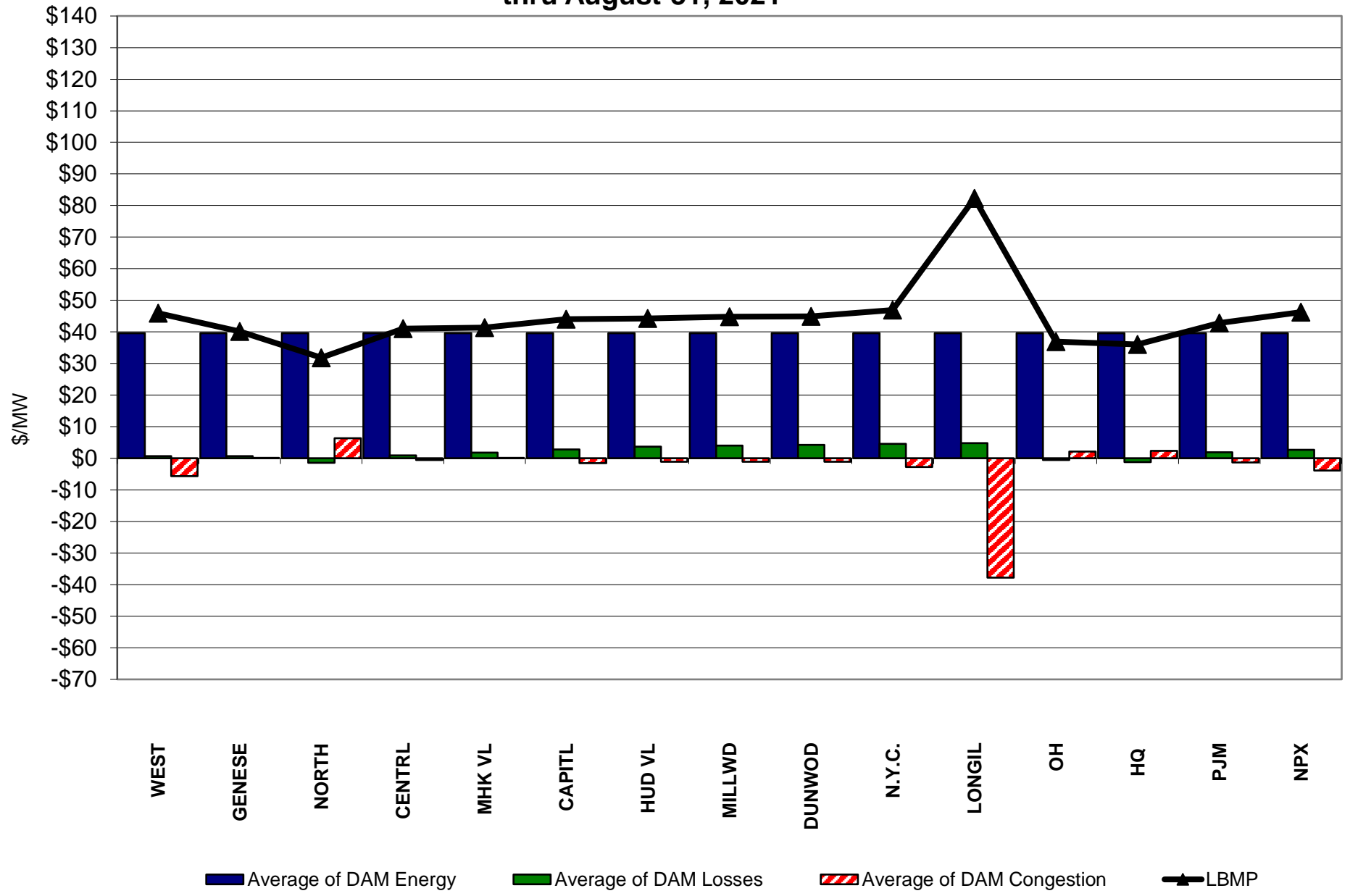

**RT Zonal Unweighted Monthly Average LBMP Components
thru August 31, 2021**

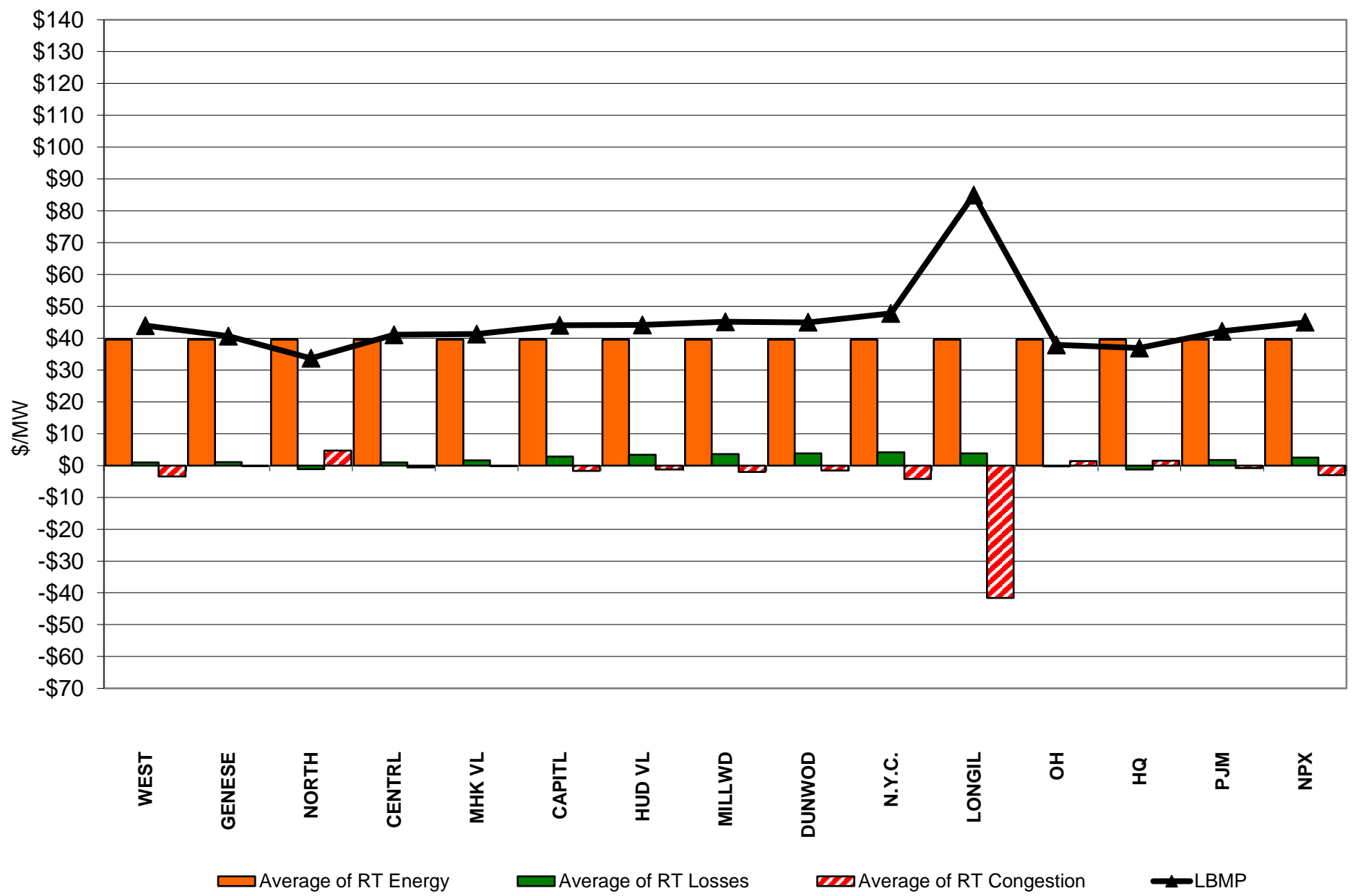

External Comparison ISO-New England

Day Ahead Market External Zone Comparison: ISO-NE (\$/MWh)

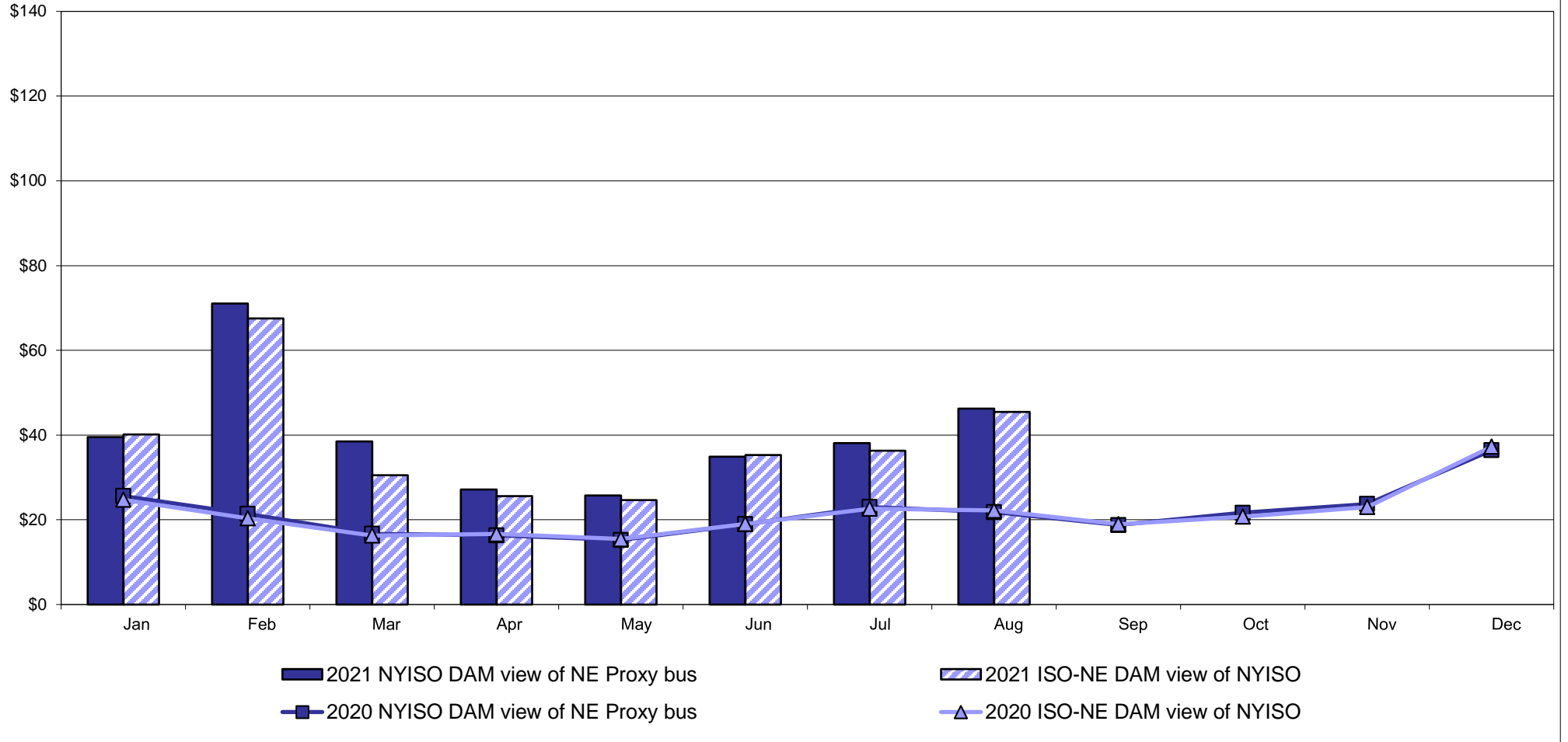

Real Time Market External Zone Comparison: ISO-NE (\$/MWh)

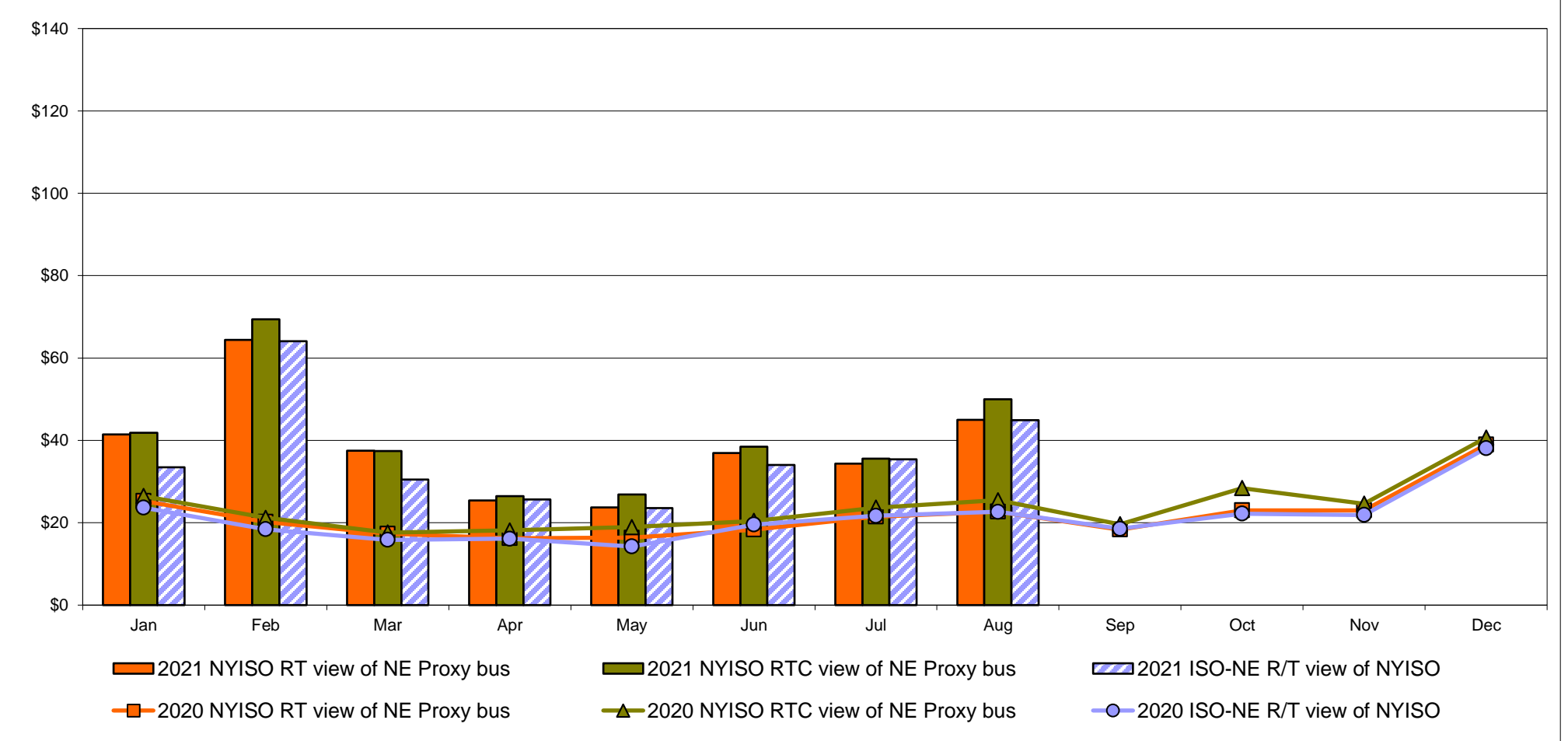

External Comparison PJM

Day Ahead Market External Zone Comparison - PJM (\$/MWh)

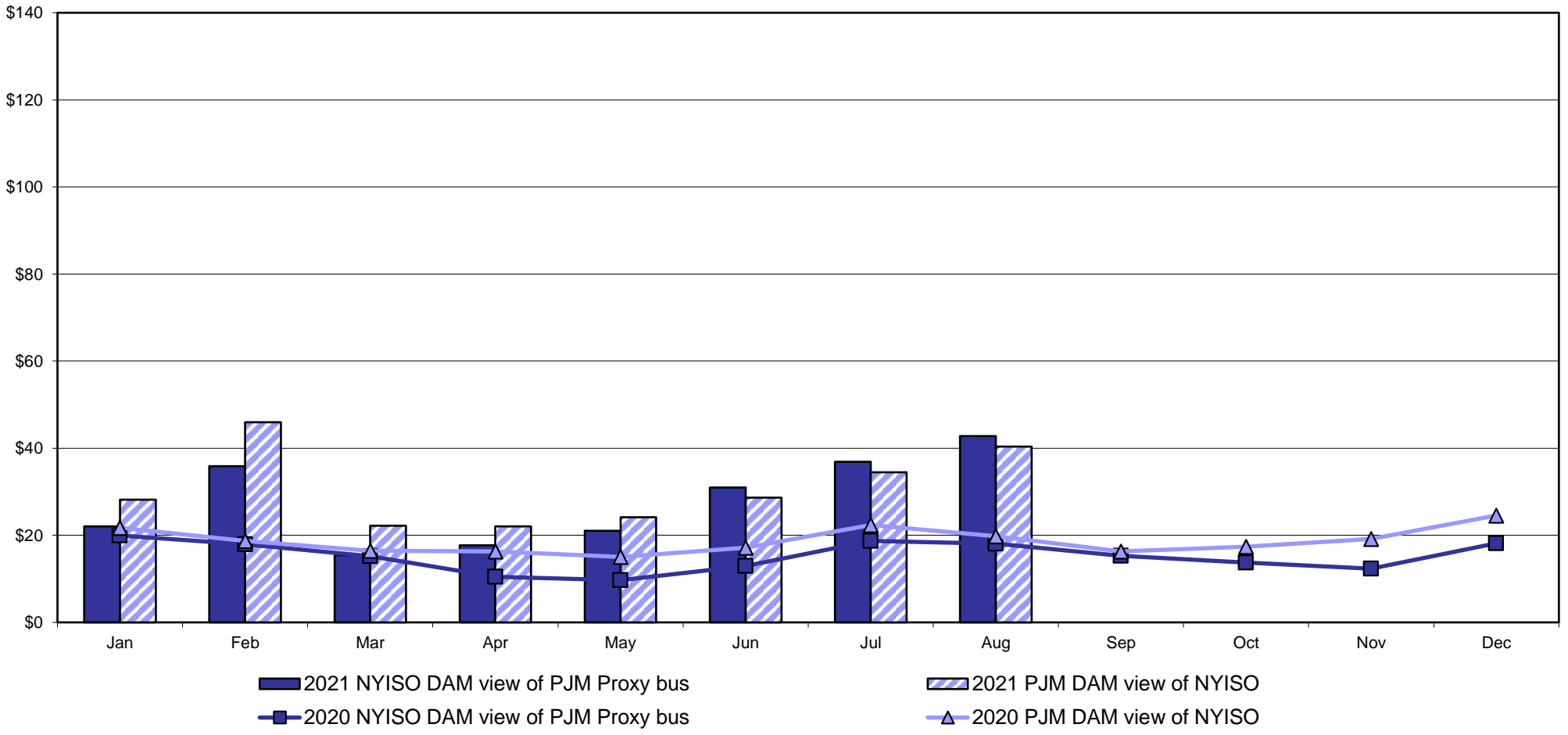

Real Time Market External Zone Comparison - PJM (\$/MWh)

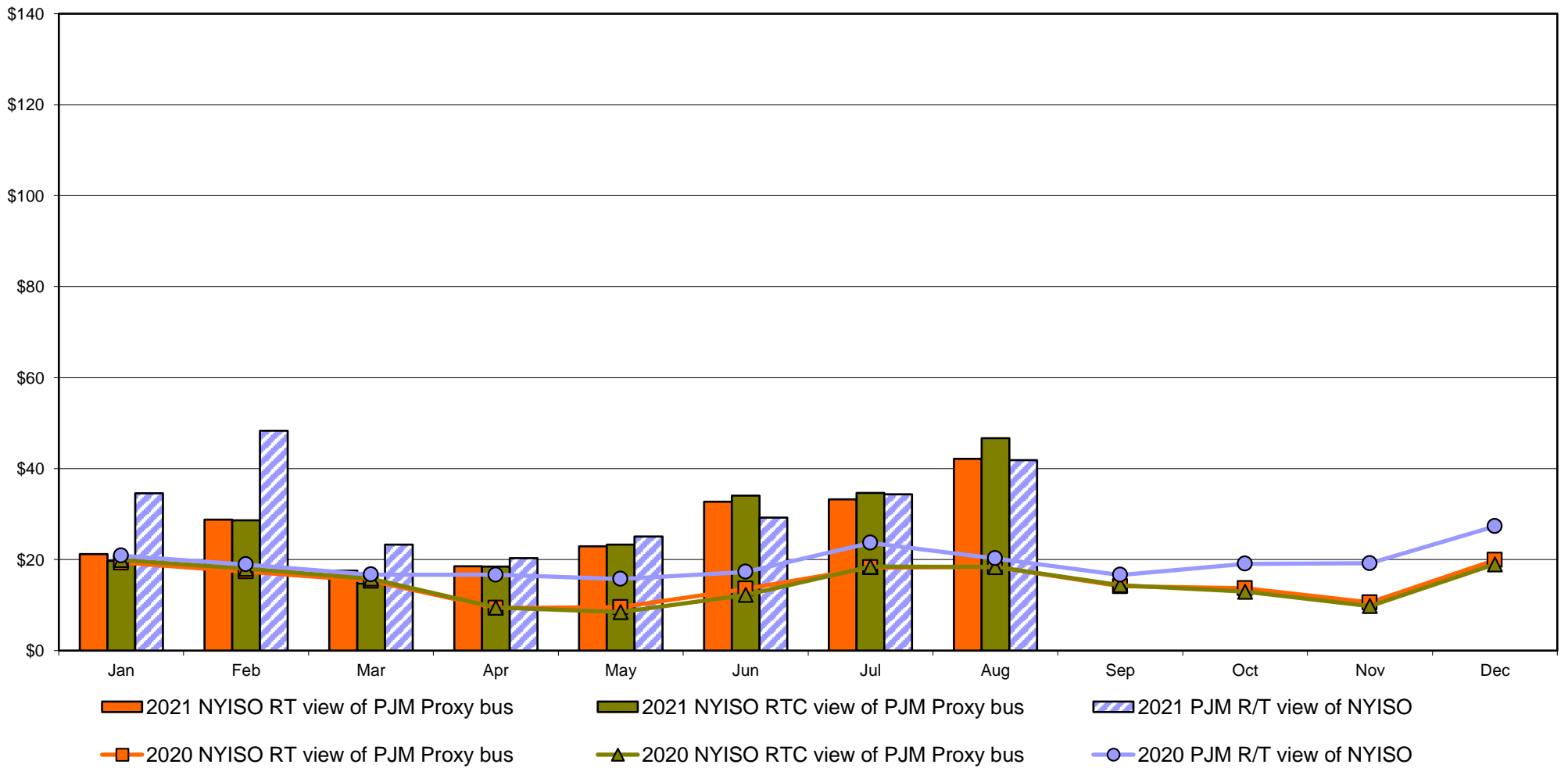

External Comparison Ontario IESO

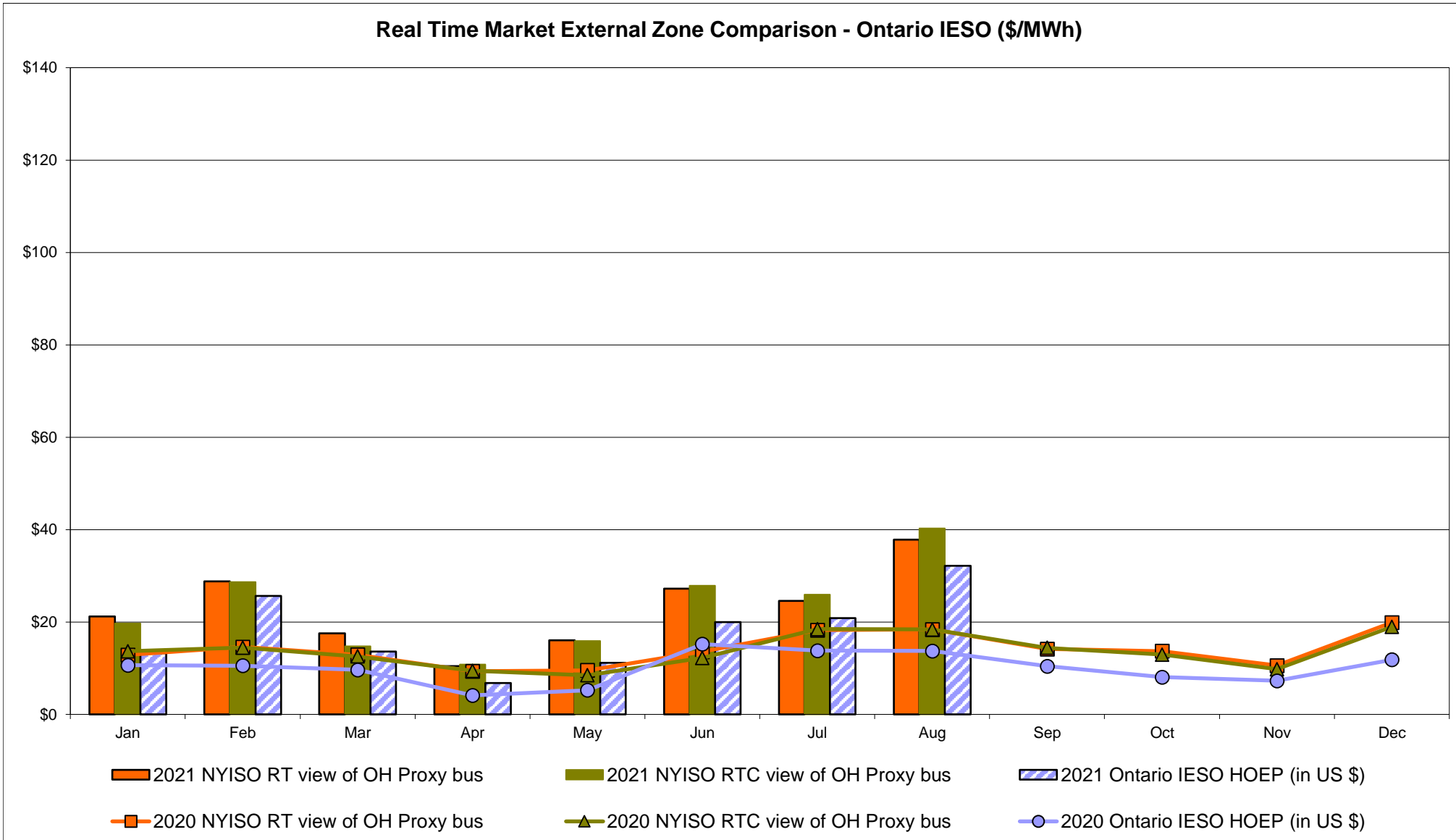
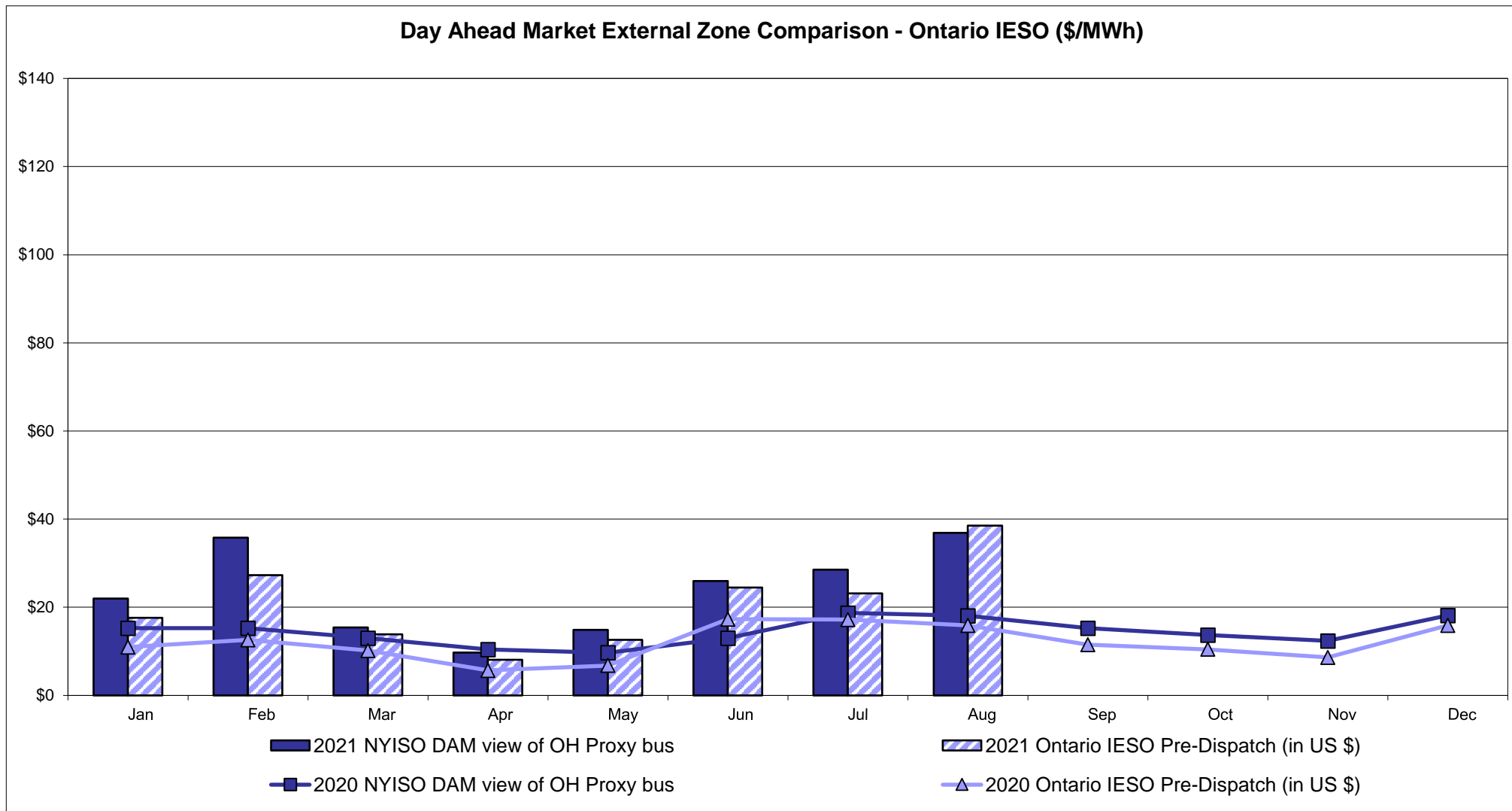

Notes: Exchange factor used for August 2021 was 0.793713786808477 to US
 HOEP: Hourly Ontario Energy Price
 Pre-Dispatch: Projected Energy Price

External Controllable Line: Cross Sound Cable (New England)

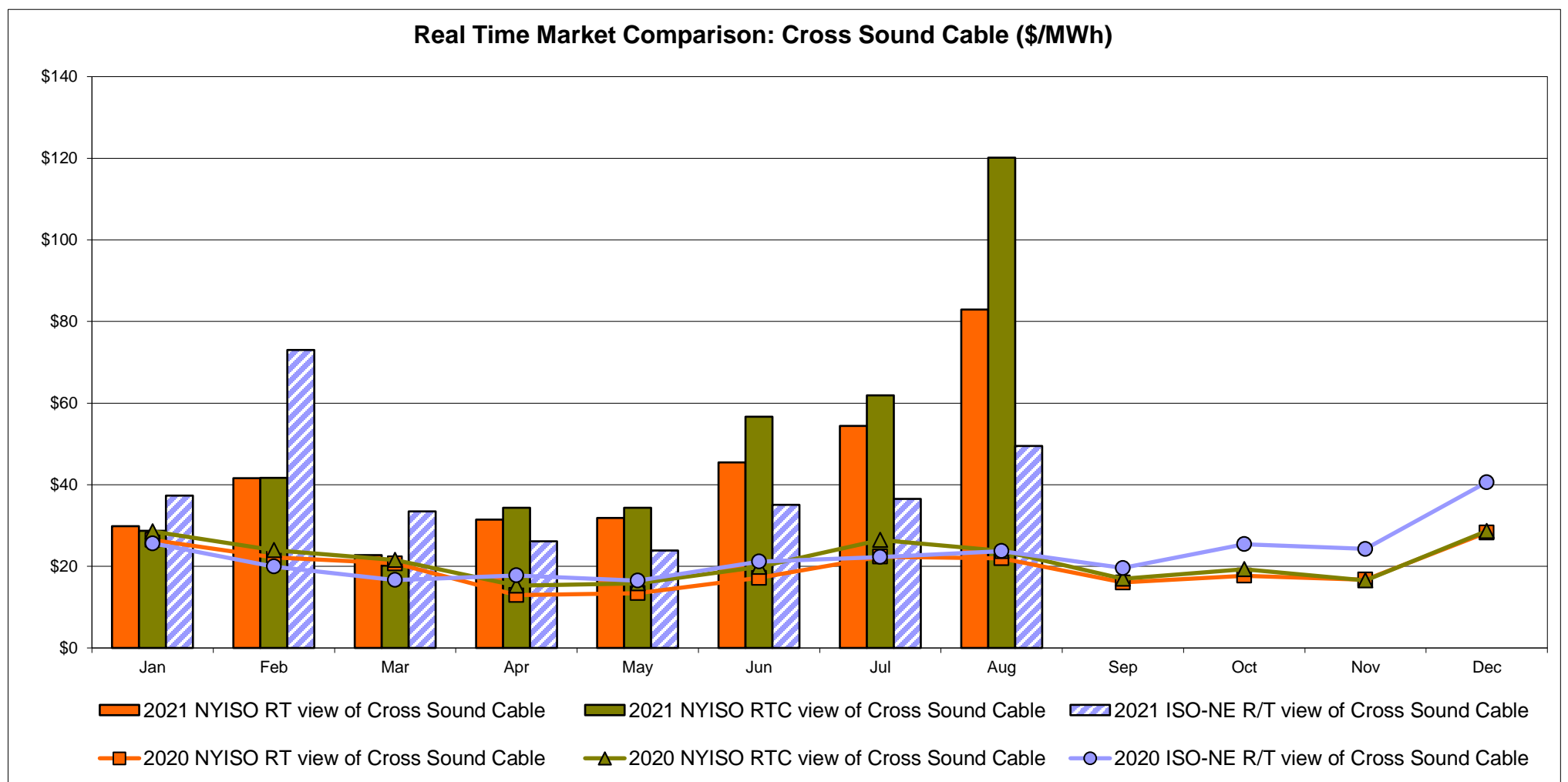
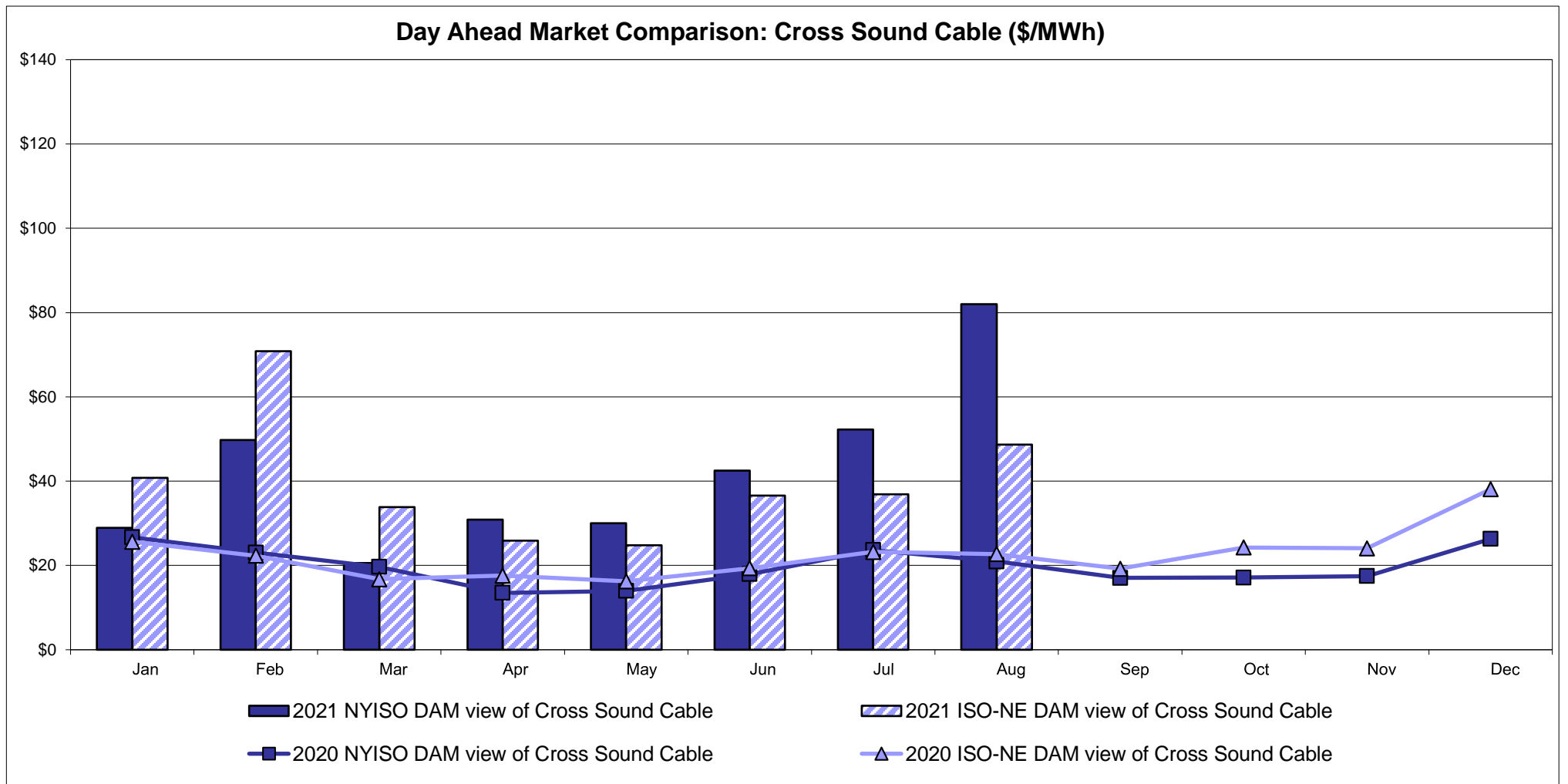

Note:
 ISO-NE Forecast is an advisory posting @ 18:00 day before.
 The DAM and R/T prices at the Shorham 13899 interface are used for ISO-NE.
 The DAM and R/T prices at the CSC interface are used for NYISO.

External Controllable Line: Northport - Norwalk (New England)

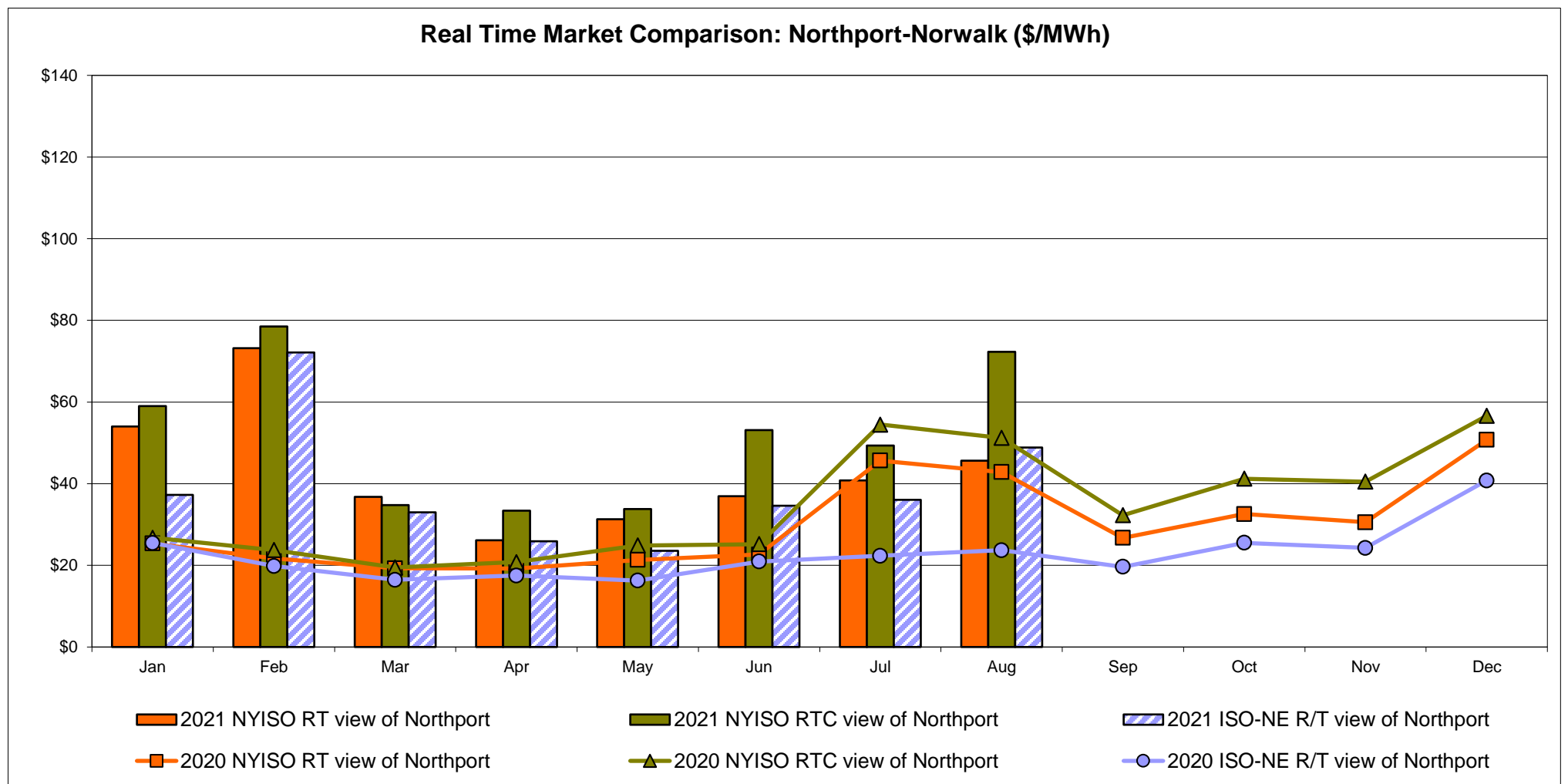
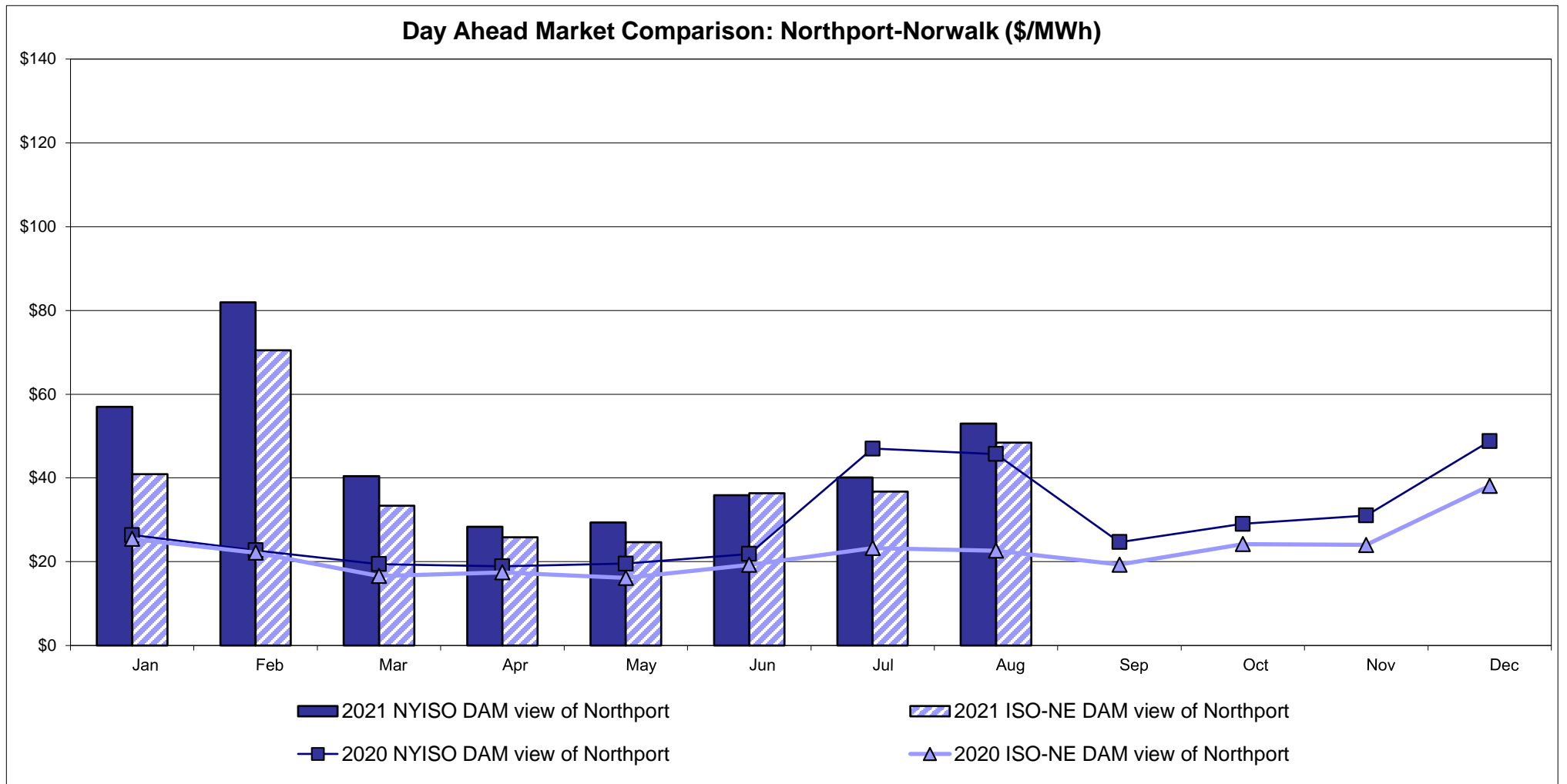

Note:
 ISO-NE Forecast is an advisory posting @ 18:00 day before.
 The DAM and R/T prices at the Northport 138 interface are used for ISO-NE.
 The DAM and R/T prices at the 1385 interface are used for NYISO.

External Controllable Line: Neptune (PJM)

Day Ahead Market Comparison: Neptune (\$/MWh)

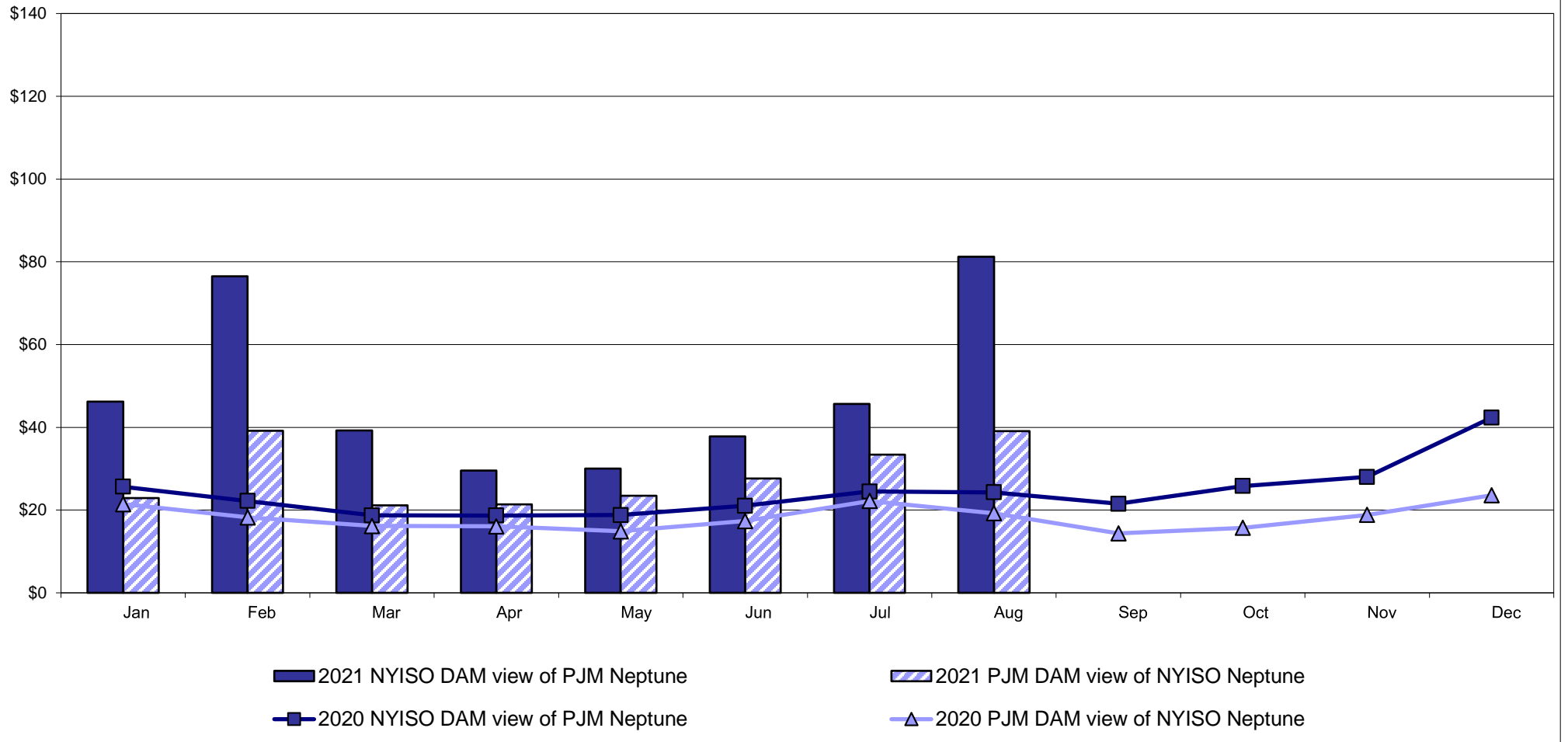

Real Time Market Comparison: Neptune (\$/MWh)

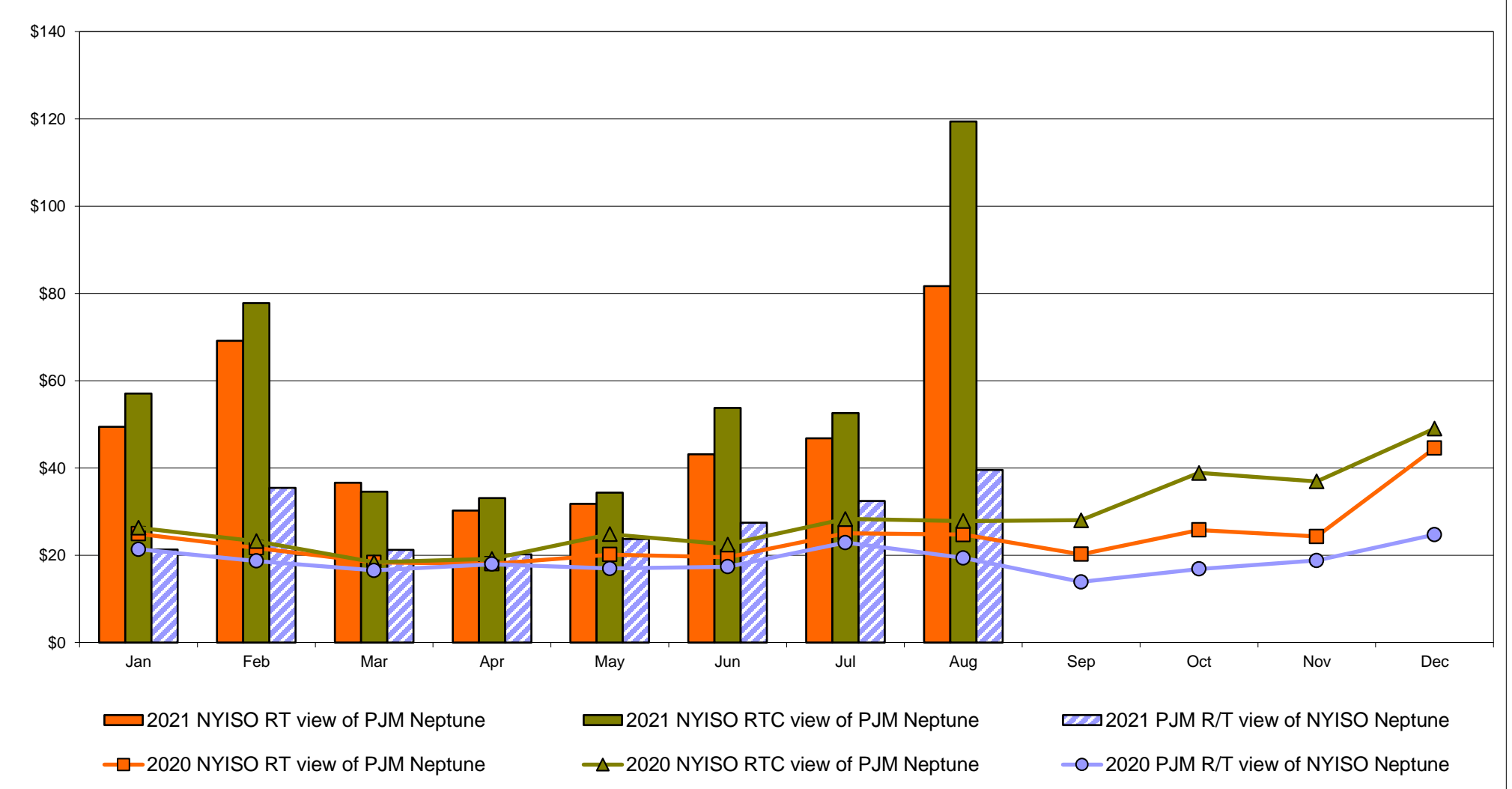

External Comparison Hydro-Quebec

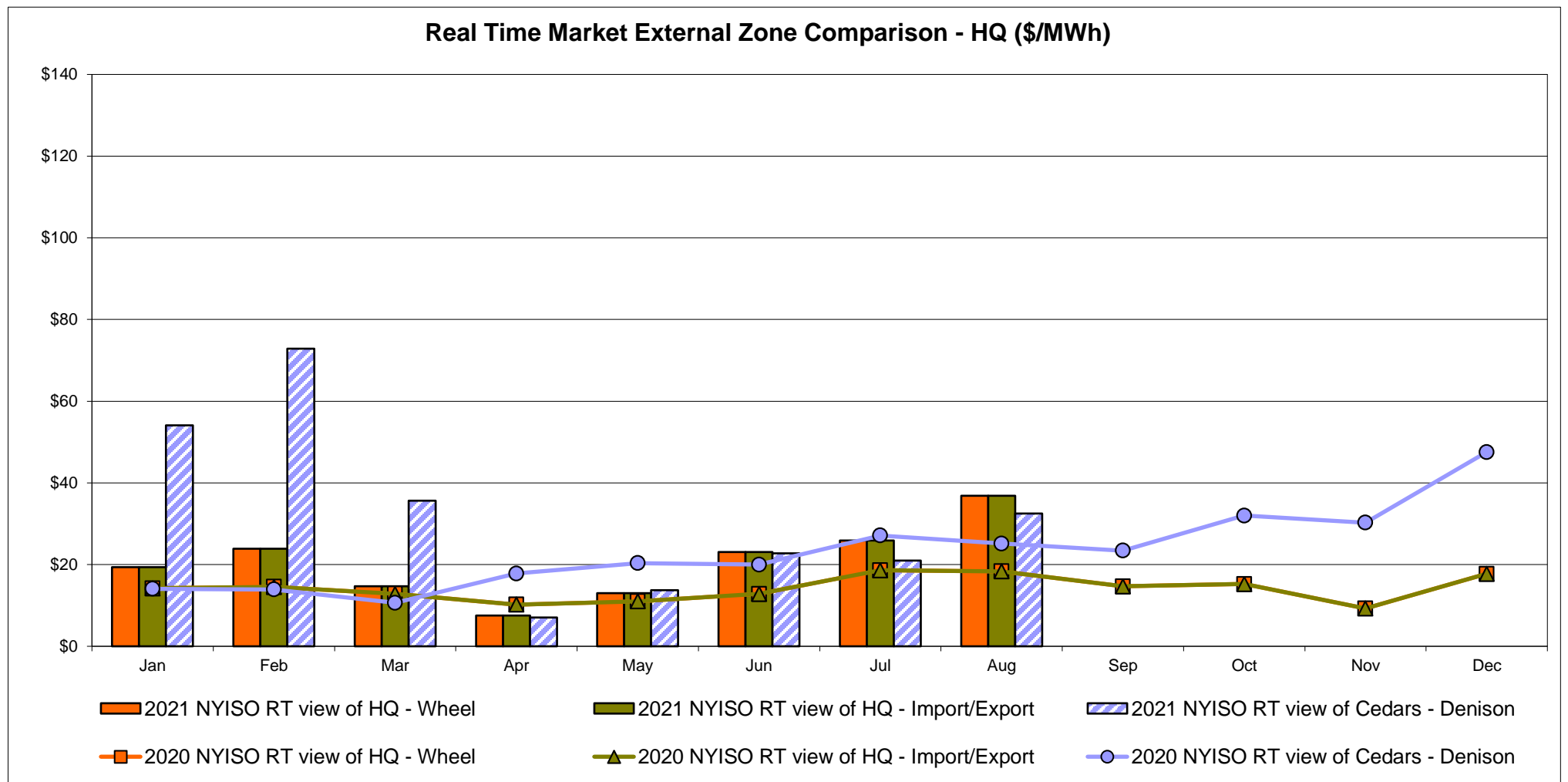
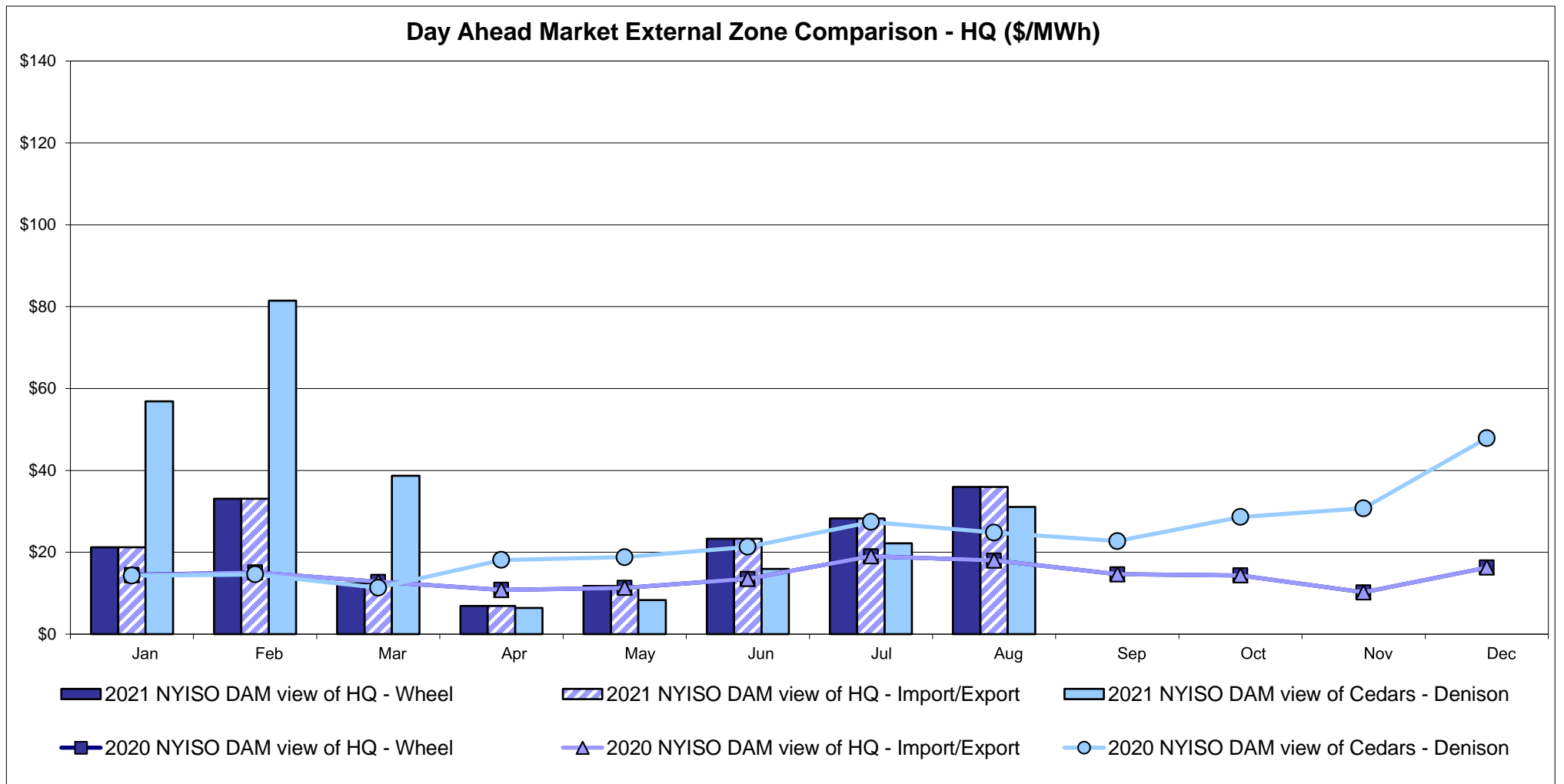

Note:
Hydro-Quebec Prices are unavailable.

External Controllable Line: Linden VFT (PJM)

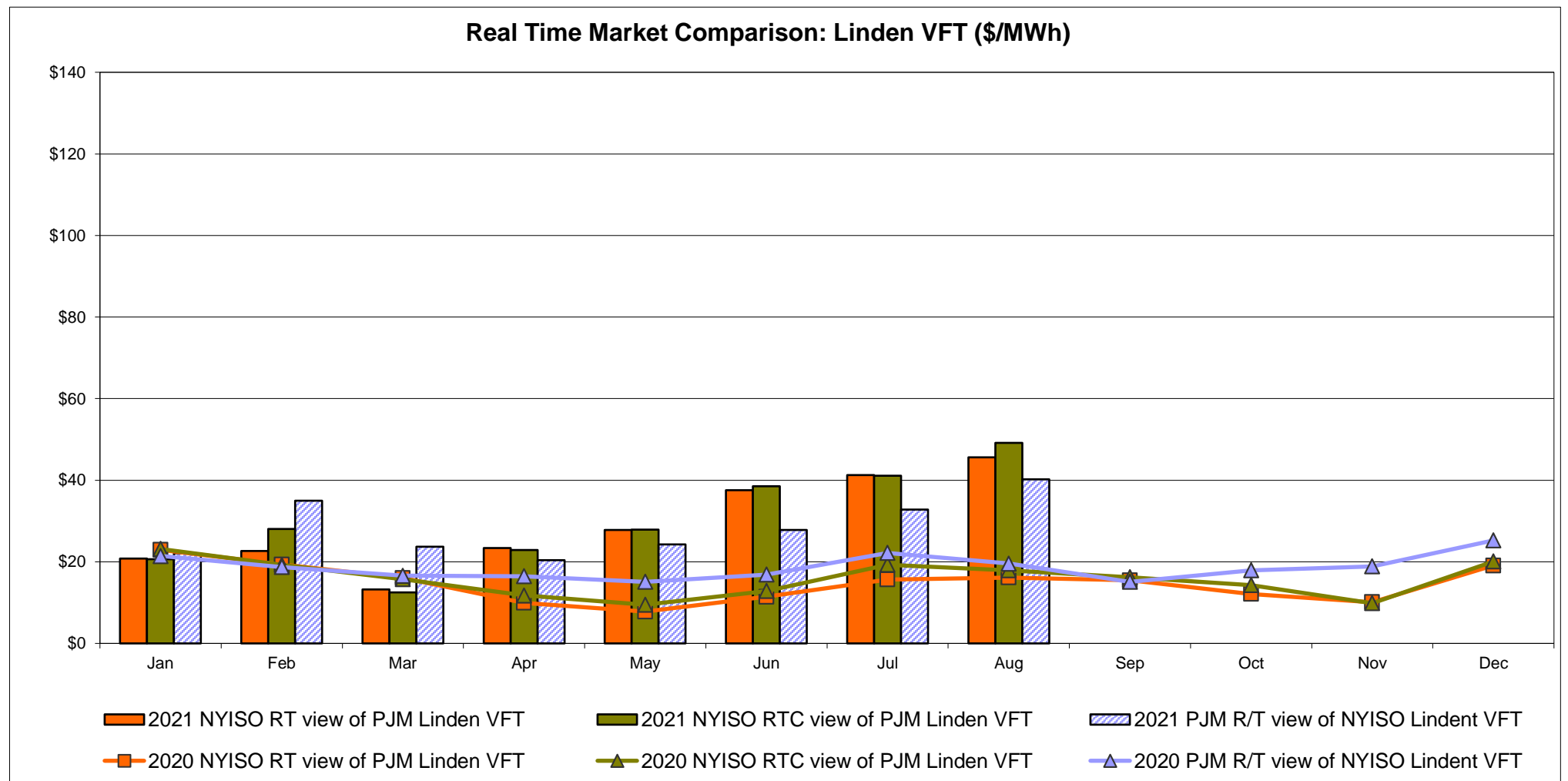
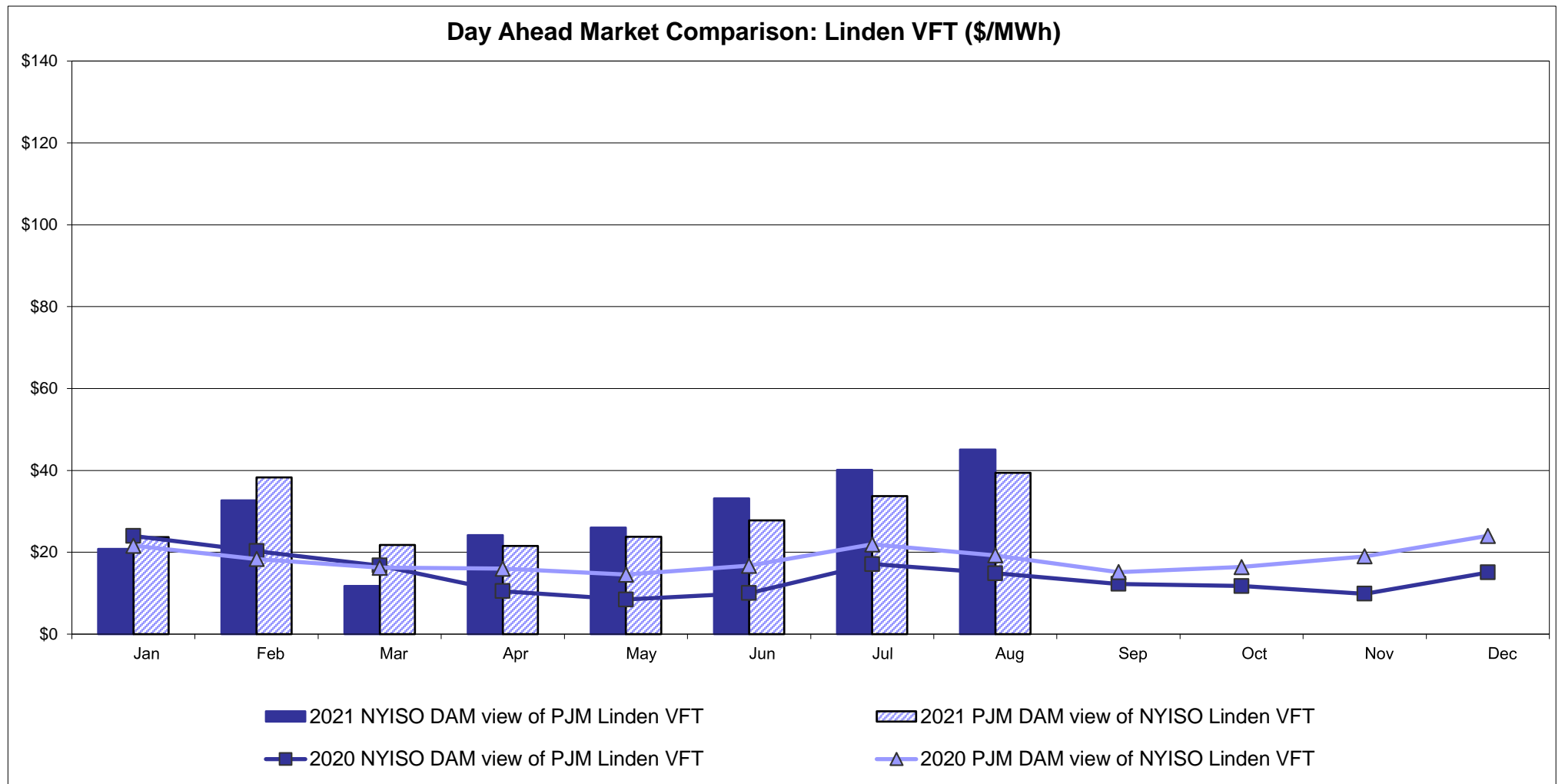

External Controllable Line: Hudson (PJM)

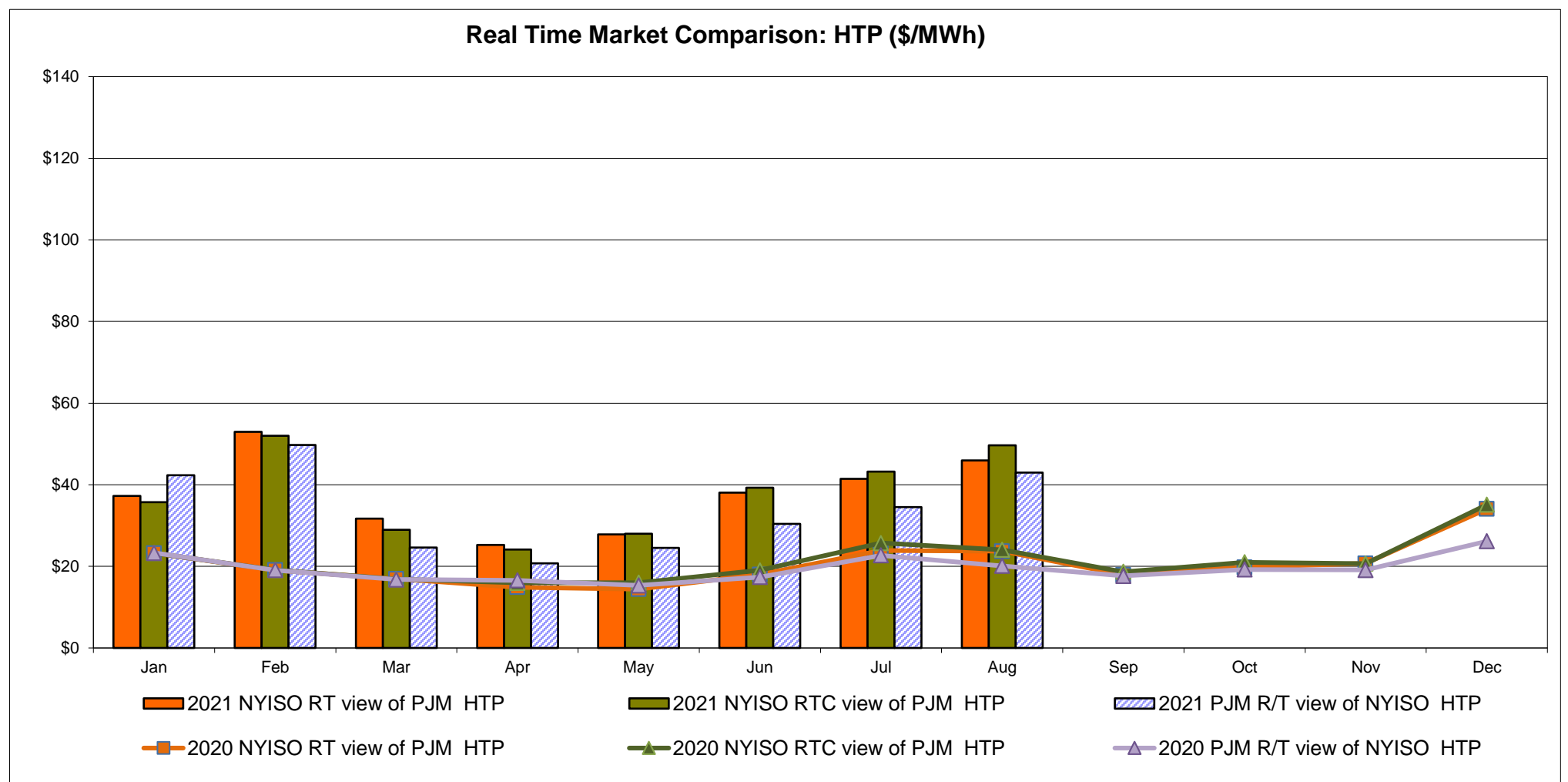
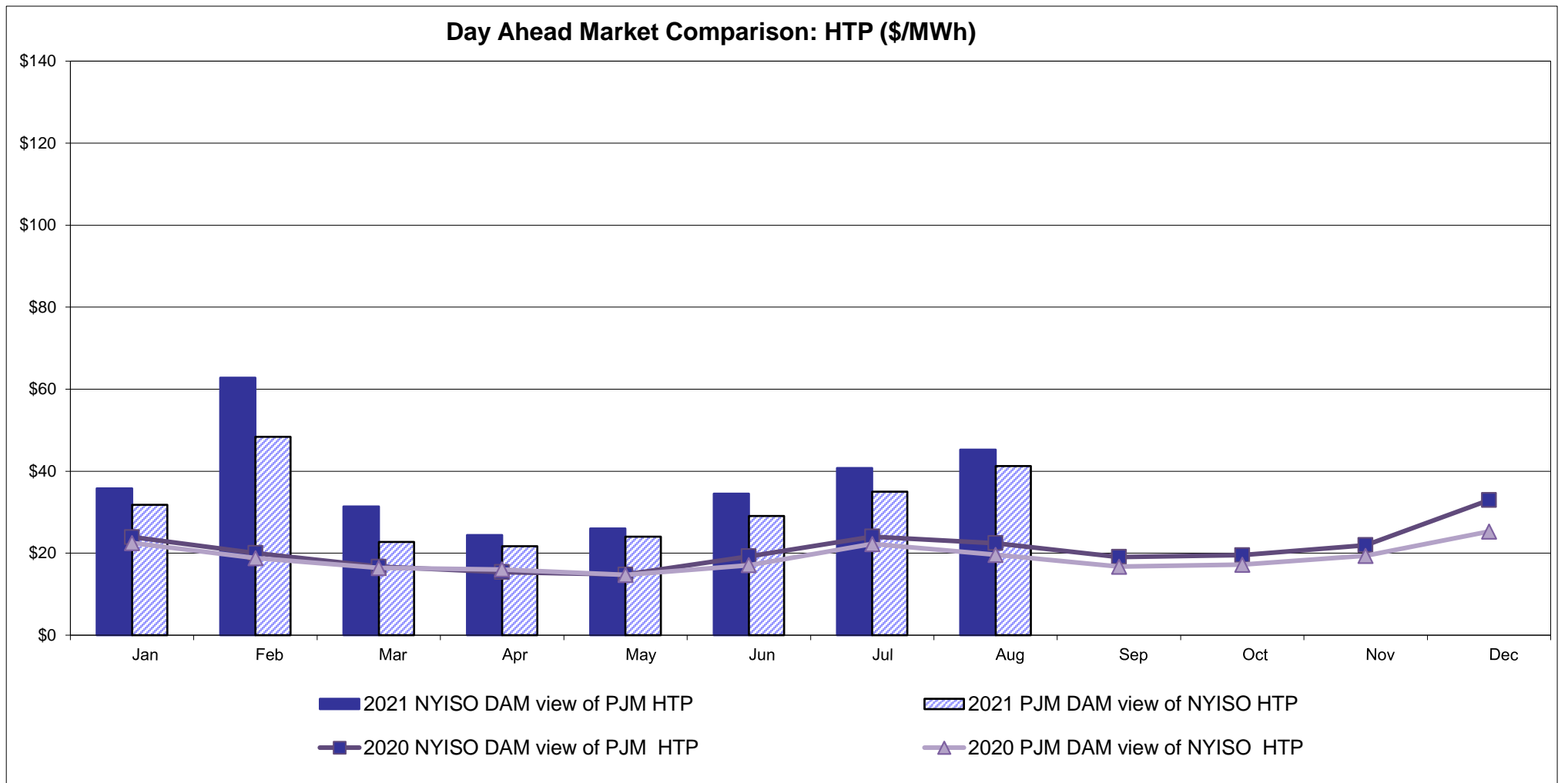

NYISO Real Time Price Correction Statistics

2021		<u>January</u>	<u>February</u>	<u>March</u>	<u>April</u>	<u>May</u>	<u>June</u>	<u>July</u>	<u>August</u>	<u>September</u>	<u>October</u>	<u>November</u>	<u>December</u>
Hour Corrections													
Number of hours with corrections	in the month	0	1	0	2	1	0	2	6				
Number of hours	in the month	744	672	743	720	744	720	744	744				
% of hours with corrections	in the month	0.00%	0.15%	0.00%	0.28%	0.13%	0.00%	0.27%	0.81%				
% of hours with corrections	year-to-date	0.00%	0.07%	0.05%	0.10%	0.11%	0.09%	0.12%	0.21%				
Interval Corrections													
Number of intervals corrected	in the month	0	3	0	3	1	0	11	45				
Number of intervals	in the month	9,095	8,236	9,100	8,827	9,157	8,813	9,084	9,024				
% of intervals corrected	in the month	0.00%	0.04%	0.00%	0.03%	0.01%	0.00%	0.12%	0.50%				
% of intervals corrected	year-to-date	0.00%	0.02%	0.01%	0.02%	0.02%	0.01%	0.03%	0.09%				
Hours Reserved													
Number of hours reserved	in the month	2	12	15	25	14	4	12	17				
Number of hours	in the month	744	672	743	720	744	720	744	744				
% of hours reserved	in the month	0.27%	1.79%	2.02%	3.47%	1.88%	0.56%	1.61%	2.28%				
% of hours reserved	year-to-date	0.27%	0.99%	1.34%	1.88%	1.88%	1.66%	1.65%	1.73%				
Days to Correction *													
Avg. number of days to correction	in the month	0.00	3.00	0.00	3.00	2.00	0.00	3.00	2.67				
Avg. number of days to correction	year-to-date	0.00	3.00	3.00	3.00	2.75	2.75	2.80	2.75				
Days Without Corrections													
Days without corrections	in the month	31	27	31	28	30	30	30	28				
Days without corrections	year-to-date	31	58	89	117	147	177	207	235				
2020		<u>January</u>	<u>February</u>	<u>March</u>	<u>April</u>	<u>May</u>	<u>June</u>	<u>July</u>	<u>August</u>	<u>September</u>	<u>October</u>	<u>November</u>	<u>December</u>
Hour Corrections													
Number of hours with corrections	in the month	1	4	0	3	1	1	1	2	0	2	0	0
Number of hours	in the month	744	696	743	720	744	720	744	744	720	744	721	744
% of hours with corrections	in the month	0.13%	0.57%	0.00%	0.42%	0.13%	0.14%	0.13%	0.27%	0.00%	0.27%	0.00%	0.00%
% of hours with corrections	year-to-date	0.13%	0.35%	0.23%	0.28%	0.25%	0.23%	0.22%	0.22%	0.20%	0.20%	0.19%	0.17%
Interval Corrections													
Number of intervals corrected	in the month	1	32	0	3	2	3	1	4	0	5	0	0
Number of intervals	in the month	9,088	8,460	9,011	8,776	9,030	8,826	9,128	9,156	8,810	9,048	8,790	9,083
% of intervals corrected	in the month	0.01%	0.38%	0.00%	0.03%	0.02%	0.03%	0.01%	0.04%	0.00%	0.06%	0.00%	0.00%
% of intervals corrected	year-to-date	0.01%	0.19%	0.12%	0.10%	0.09%	0.08%	0.07%	0.06%	0.06%	0.06%	0.05%	0.05%
Hours Reserved													
Number of hours reserved	in the month	1	14	0	10	9	15	5	6	0	27	10	12
Number of hours	in the month	744	696	743	720	744	720	744	744	720	744	721	744
% of hours reserved	in the month	0.13%	2.01%	0.00%	1.39%	1.21%	2.08%	0.67%	0.81%	0.00%	3.63%	1.39%	1.61%
% of hours reserved	year-to-date	0.13%	1.04%	0.69%	0.86%	0.93%	1.12%	1.06%	1.02%	0.91%	1.19%	1.21%	1.24%
Days to Correction *													
Avg. number of days to correction	in the month	2.00	1.00	0.00	3.00	3.00	2.00	3.00	3.00	0.00	3.00	0.00	0.00
Avg. number of days to correction	year-to-date	2.00	1.50	1.50	2.25	2.40	2.33	2.43	2.56	2.56	2.64	1.38	2.64
Days Without Corrections													
Days without corrections	in the month	30	28	31	28	30	29	30	29	30	29	30	31
Days without corrections	year-to-date	30	58	89	117	147	176	206	235	265	294	324	355

*Calendar days from reservation date; for June 2018 forward, business days from market date

Percentage of Real-Time Corrections

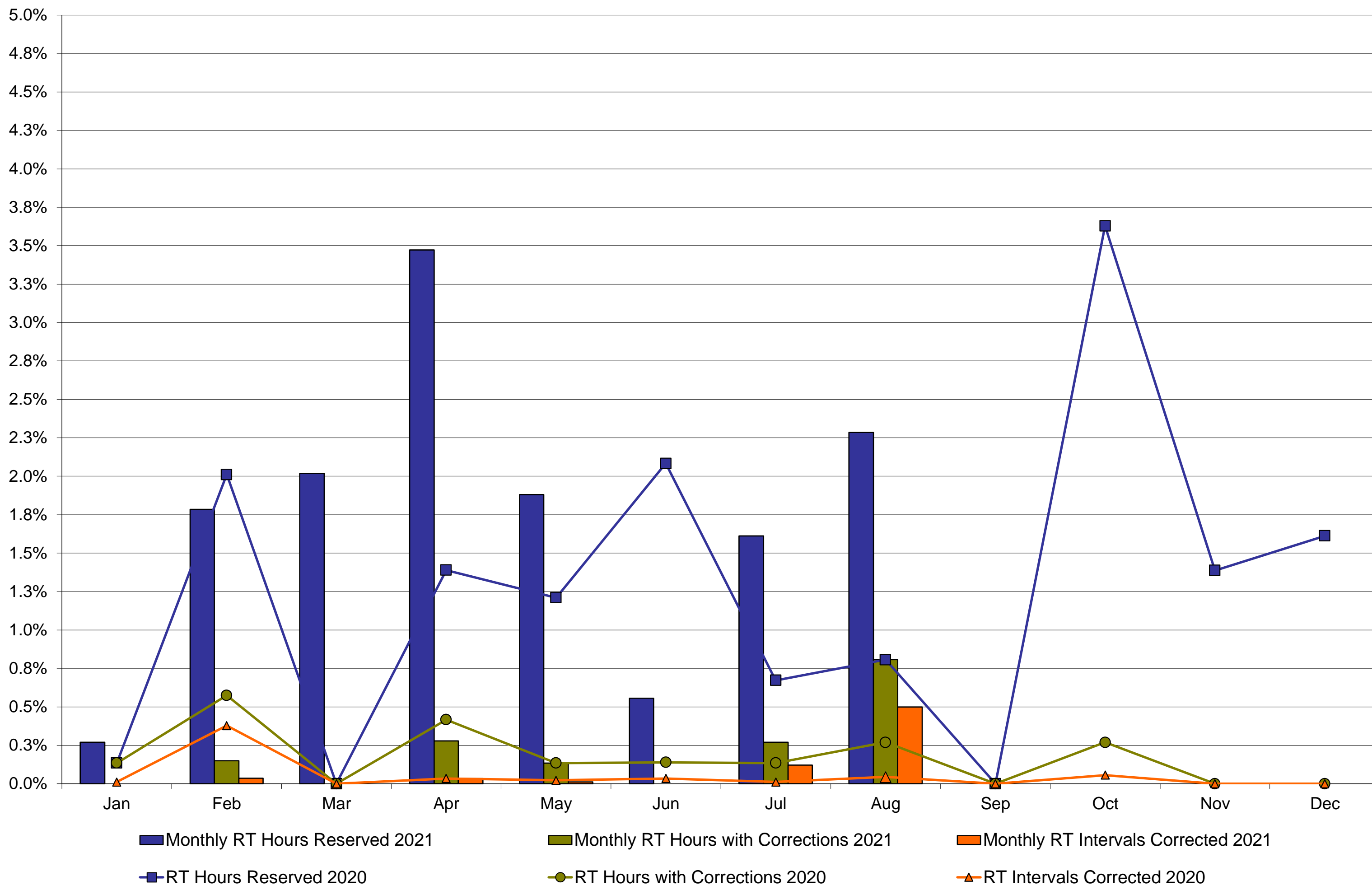

Annual average time period for making Price Corrections (from reservation date) *

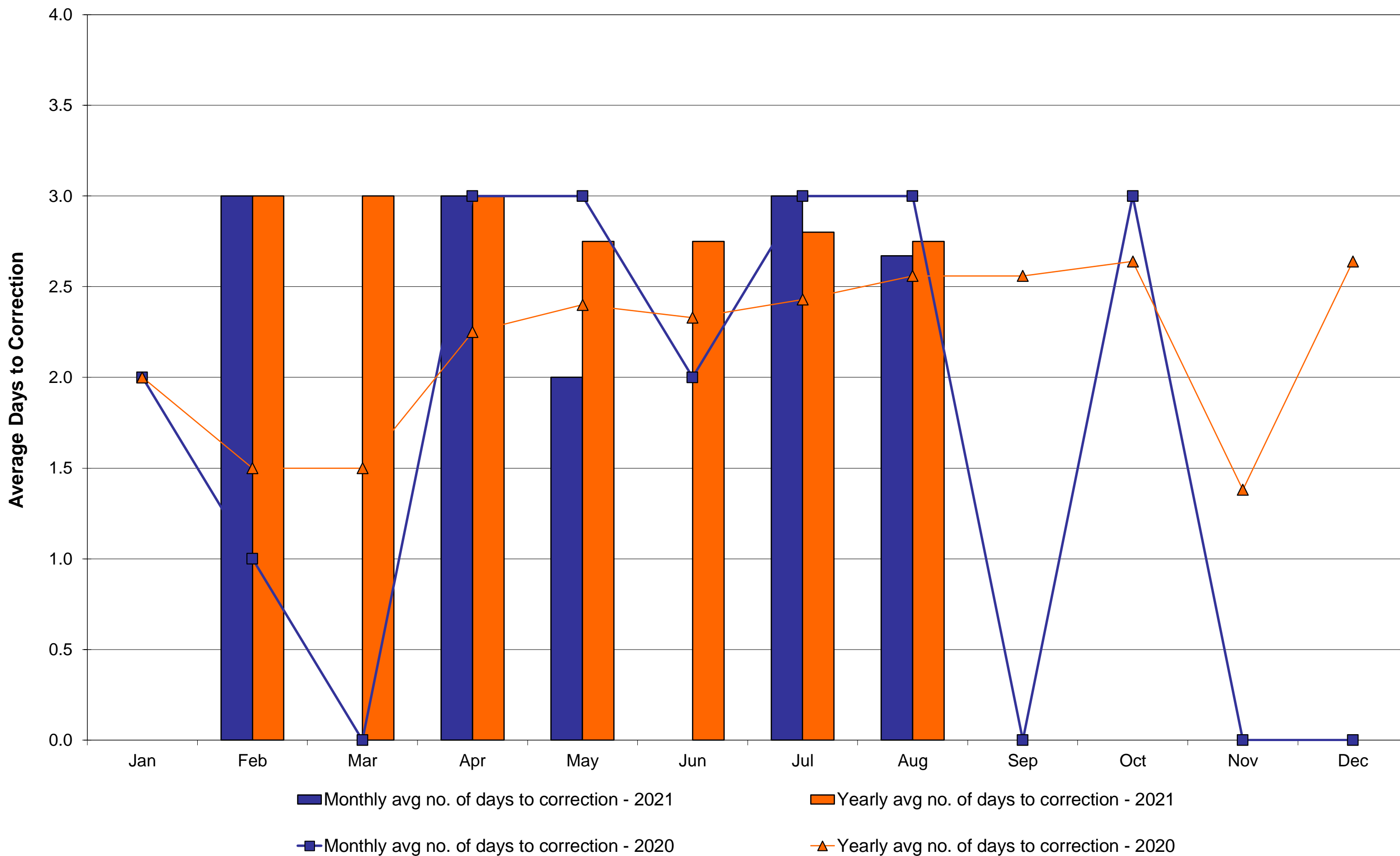

*Calendar days from reservation date; for June 2018 forward, business days from market date

NYISO Virtual Trading Average MWh per day

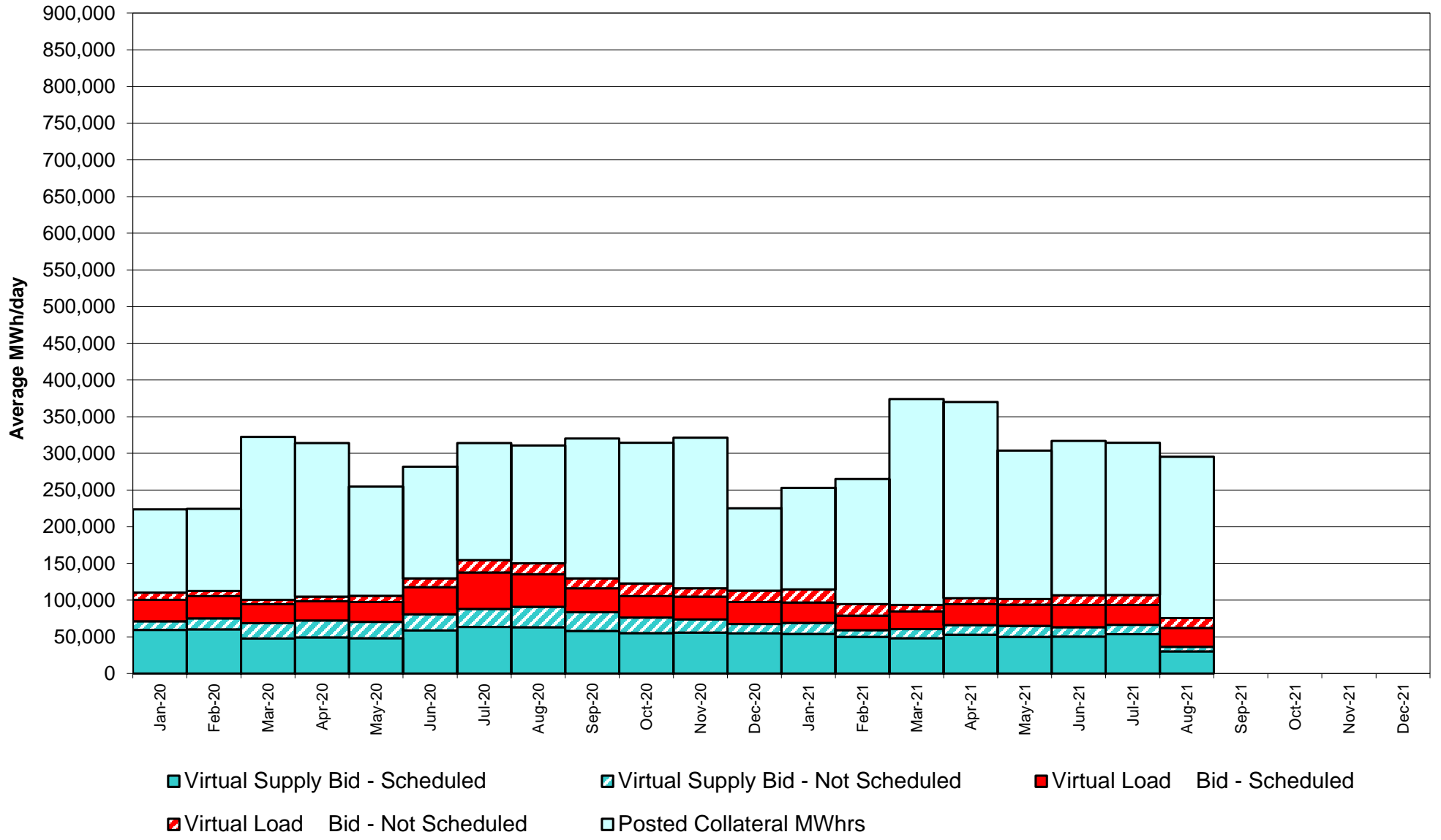

Virtual Load and Supply Zonal Statistics through August 31, 2021

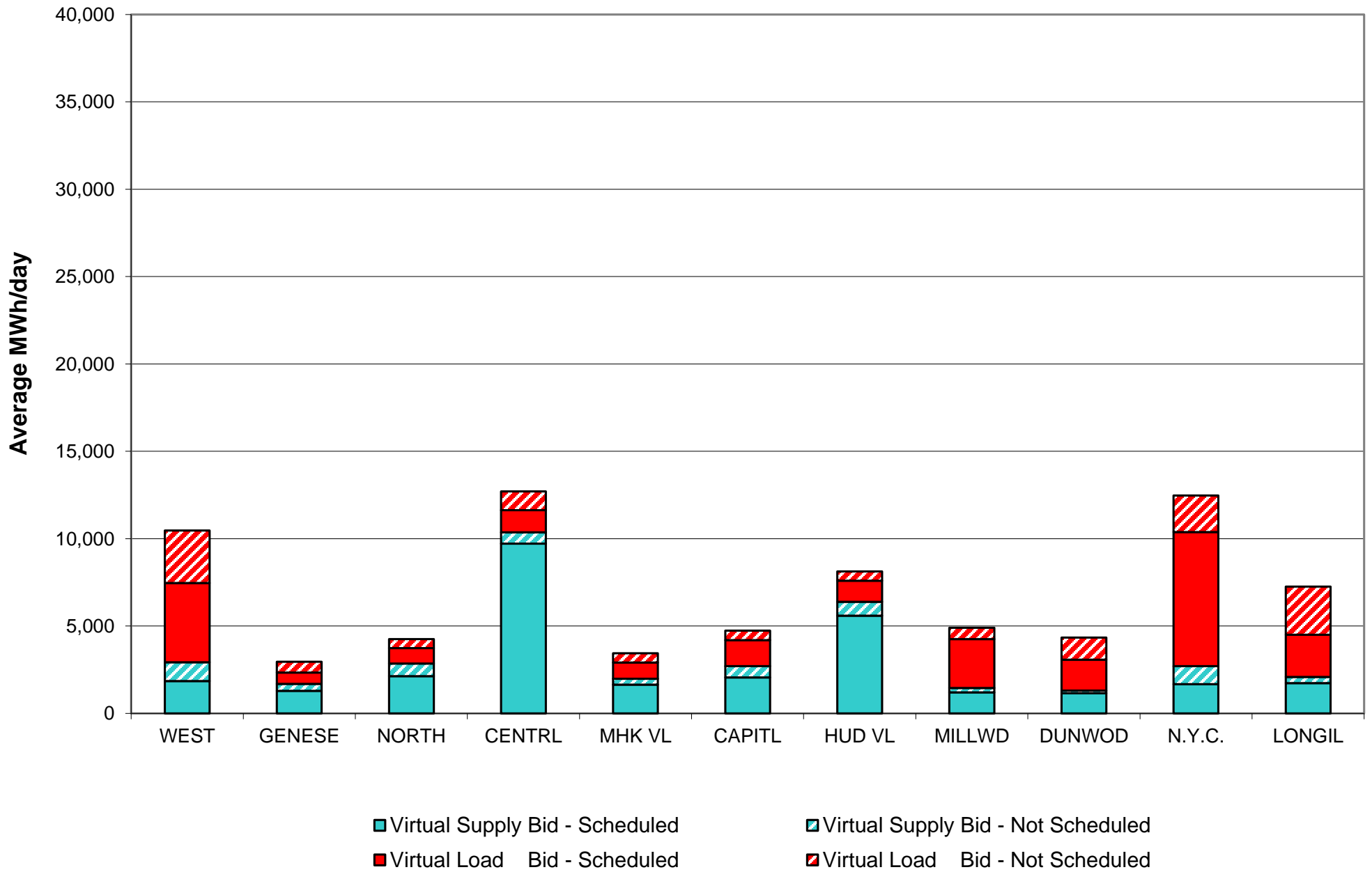

Virtual Load and Supply Zonal Statistics (Average MWh/day) - 2021

		Virtual Load Bid		Virtual Supply Bid				Virtual Load Bid		Virtual Supply Bid				Virtual Load Bid		Virtual Supply Bid	
Zone	Date	Scheduled	Not Scheduled	Scheduled	Not Scheduled	Zone	Date	Scheduled	Not Scheduled	Scheduled	Not Scheduled	Zone	Date	Scheduled	Not Scheduled	Scheduled	Not Scheduled
WEST	Jan-21	6,262	1,726	2,018	1,076	MHK VL	Jan-21	1,537	548	1,967	531	DUNWOD	Jan-21	1,881	2,339	2,000	475
	Feb-21	4,588	1,544	1,842	959		Feb-21	1,031	584	2,081	392		Feb-21	912	1,806	2,015	568
	Mar-21	5,696	840	1,144	893		Mar-21	1,669	305	1,402	524		Mar-21	1,303	817	1,780	1,142
	Apr-21	6,747	1,100	1,948	873		Apr-21	1,741	366	1,982	670		Apr-21	1,519	638	2,166	524
	May-21	7,289	1,632	1,432	630		May-21	1,279	353	2,009	447		May-21	3,219	868	1,347	461
	Jun-21	4,916	1,989	1,498	559		Jun-21	1,400	438	1,637	283		Jun-21	2,411	1,770	1,455	233
	Jul-21	3,954	2,328	1,857	1,390		Jul-21	951	412	2,439	413		Jul-21	2,349	1,494	1,492	488
	Aug-21	4,542	3,007	1,848	1,078		Aug-21	928	532	1,641	337		Aug-21	1,769	1,260	1,158	147
	Sep-21						Sep-21						Sep-21				
	Oct-21						Oct-21						Oct-21				
	Nov-21						Nov-21						Nov-21				
	Dec-21						Dec-21						Dec-21				
GENESE	Jan-21	1,117	329	1,085	853	CAPITL	Jan-21	3,046	1,995	2,207	792	N.Y.C.	Jan-21	3,486	2,580	2,503	679
	Feb-21	857	390	1,310	617		Feb-21	2,483	1,967	2,065	535		Feb-21	1,983	2,475	2,275	678
	Mar-21	817	295	1,433	833		Mar-21	3,192	1,581	2,230	1,041		Mar-21	2,149	1,385	2,465	757
	Apr-21	1,396	466	1,251	834		Apr-21	2,770	1,075	3,404	694		Apr-21	2,116	602	3,175	662
	May-21	862	431	1,680	486		May-21	1,417	532	2,776	837		May-21	2,664	678	2,697	532
	Jun-21	653	393	1,426	390		Jun-21	2,396	994	2,144	636		Jun-21	5,791	1,832	1,941	620
	Jul-21	603	394	2,451	500		Jul-21	1,350	632	2,598	1,069		Jul-21	6,538	2,006	1,898	1,003
	Aug-21	660	614	1,289	395		Aug-21	1,478	548	2,052	657		Aug-21	7,676	2,095	1,669	1,038
	Sep-21						Sep-21						Sep-21				
	Oct-21						Oct-21						Oct-21				
	Nov-21						Nov-21						Nov-21				
	Dec-21						Dec-21						Dec-21				
NORTH	Jan-21	830	498	3,280	1,220	HUD VL	Jan-21	1,666	1,215	5,917	7,429	LONGIL	Jan-21	4,341	4,976	3,261	686
	Feb-21	405	410	2,654	1,258		Feb-21	1,685	1,148	4,967	2,247		Feb-21	3,899	3,560	1,758	862
	Mar-21	641	125	3,152	2,052		Mar-21	1,013	455	5,555	3,086		Mar-21	4,846	2,196	2,232	1,195
	Apr-21	1,031	278	3,310	1,622		Apr-21	1,096	411	6,547	5,166		Apr-21	6,288	1,581	2,121	631
	May-21	1,041	164	3,171	1,703		May-21	1,658	425	5,040	8,201		May-21	6,112	1,898	1,422	961
	Jun-21	1,051	294	2,897	1,454		Jun-21	1,758	692	7,862	7,556		Jun-21	6,451	3,532	1,082	663
	Jul-21	839	217	2,827	1,134		Jul-21	934	547	7,395	5,215		Jul-21	5,218	3,792	1,279	583
	Aug-21	876	525	2,125	733		Aug-21	1,199	533	5,596	798		Aug-21	2,406	2,764	1,740	354
	Sep-21						Sep-21						Sep-21				
	Oct-21						Oct-21						Oct-21				
	Nov-21						Nov-21						Nov-21				
	Dec-21						Dec-21						Dec-21				
CENTRL	Jan-21	2,124	938	28,034	1,094	MILLWD	Jan-21	1,368	672	1,820	139	NYISO	Jan-21	27,659	17,816	54,093	14,973
	Feb-21	1,357	1,102	27,531	954		Feb-21	530	541	1,463	115		Feb-21	19,732	15,526	49,963	9,186
	Mar-21	2,108	541	24,874	888		Mar-21	731	240	1,732	175		Mar-21	24,164	8,780	47,999	12,586
	Apr-21	3,179	941	25,006	1,249		Apr-21	775	359	2,106	126		Apr-21	28,658	7,818	53,015	13,052
	May-21	1,973	708	27,134	433		May-21	1,245	245	1,386	145		May-21	28,758	7,933	50,094	14,836
	Jun-21	1,508	672	27,029	512		Jun-21	2,049	506	1,203	85		Jun-21	30,385	13,112	50,174	12,992
	Jul-21	974	820	27,958	965		Jul-21	3,381	822	1,292	293		Jul-21	27,090	13,465	53,486	13,053
	Aug-21	1,269	1,070	9,724	646		Aug-21	2,800	650	1,197	259		Aug-21	25,602	13,598	30,040	6,443
	Sep-21						Sep-21						Sep-21				
	Oct-21						Oct-21						Oct-21				
	Nov-21						Nov-21						Nov-21				
	Dec-21						Dec-21						Dec-21				

NYISO Multi Hour Block Transactions Monthly Total MWh

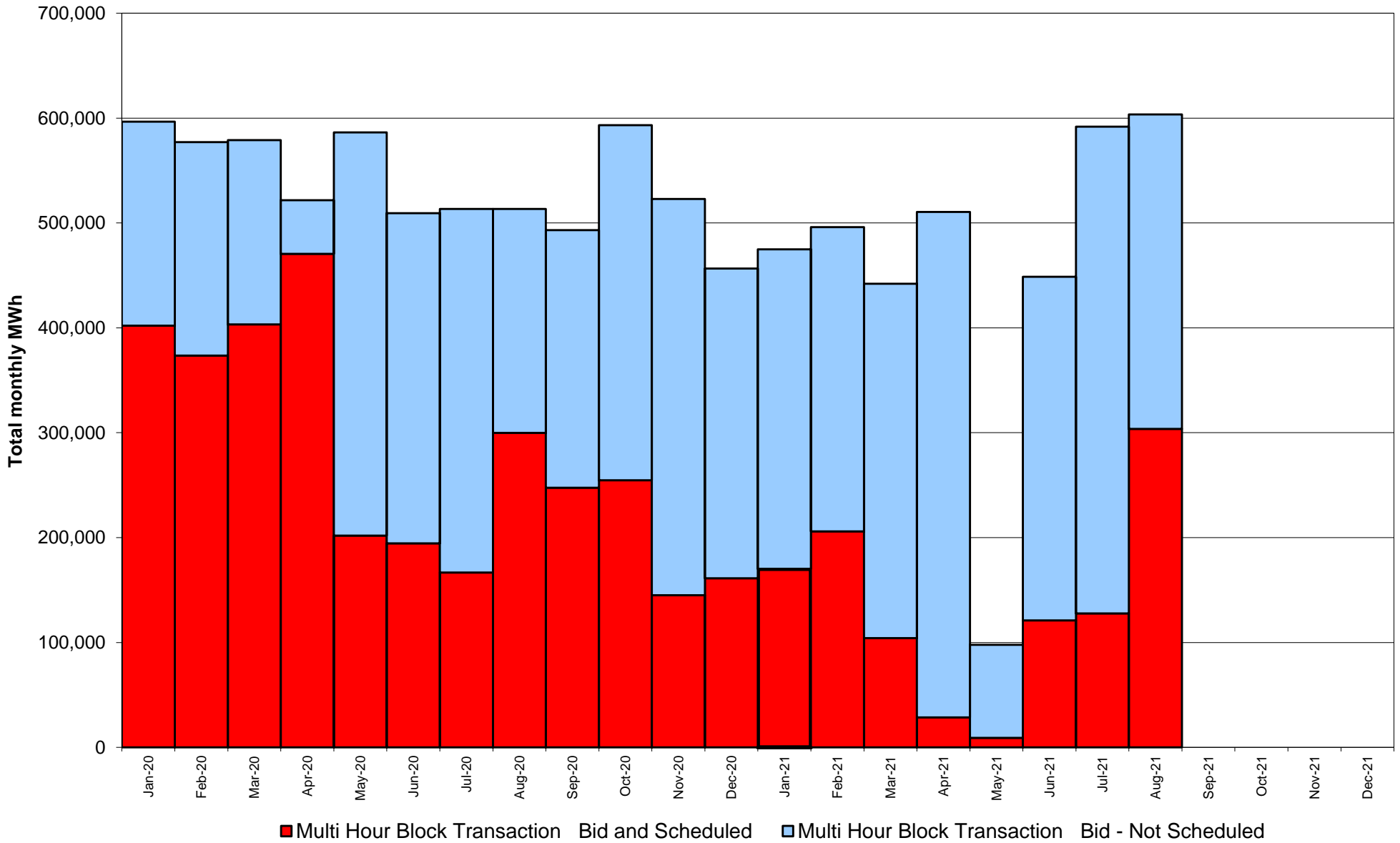

**NYISO Monthly Average Ancillary Service Prices
Day Ahead Market - 10 Min Spin 2020 - 2021**

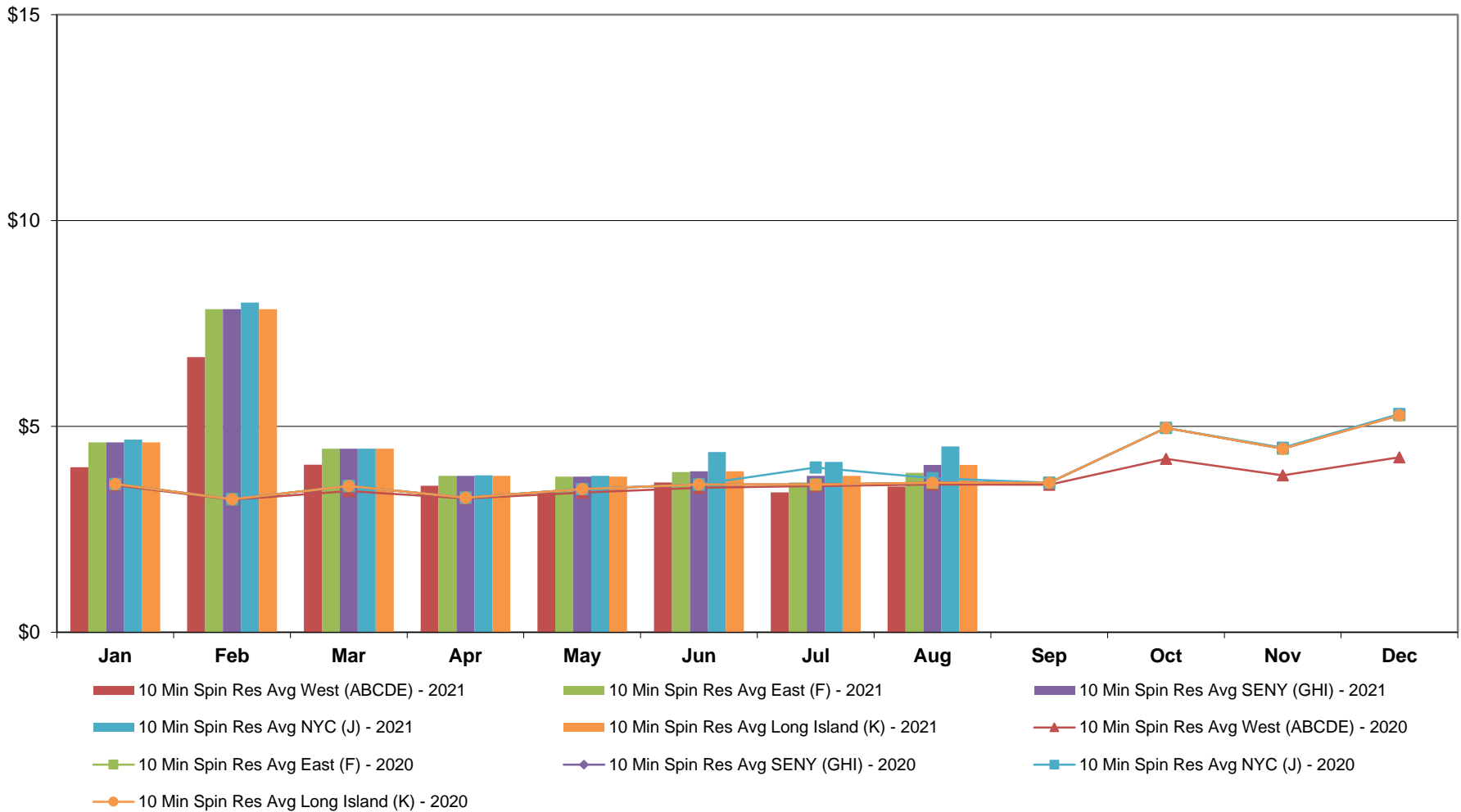

**NYISO Monthly Average Ancillary Service Prices
Day Ahead Market - 10 Min Non-Synch 2020 - 2021**

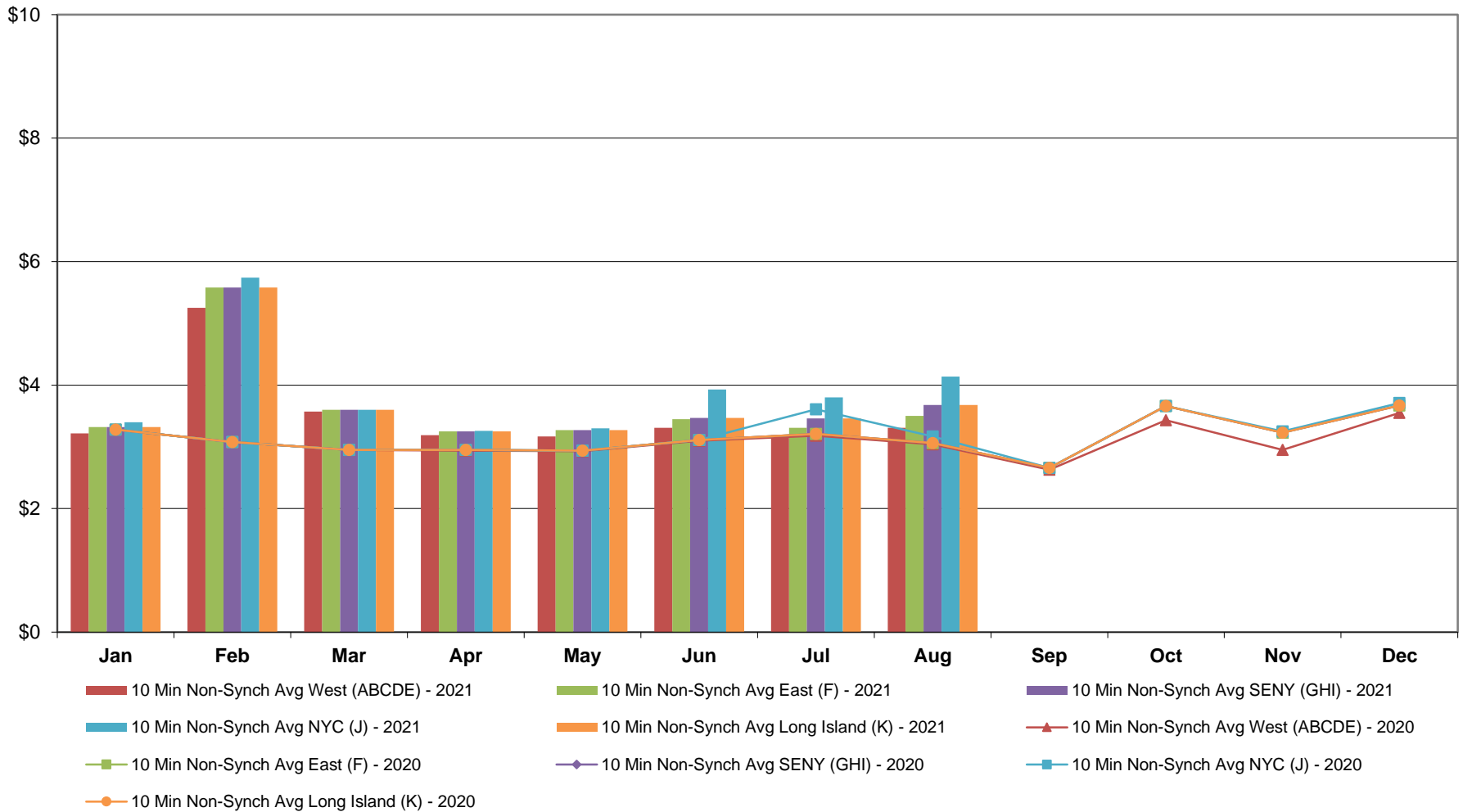

**NYISO Monthly Average Ancillary Service Prices
Day Ahead Market - 30 Min Op Res 2020 - 2021**

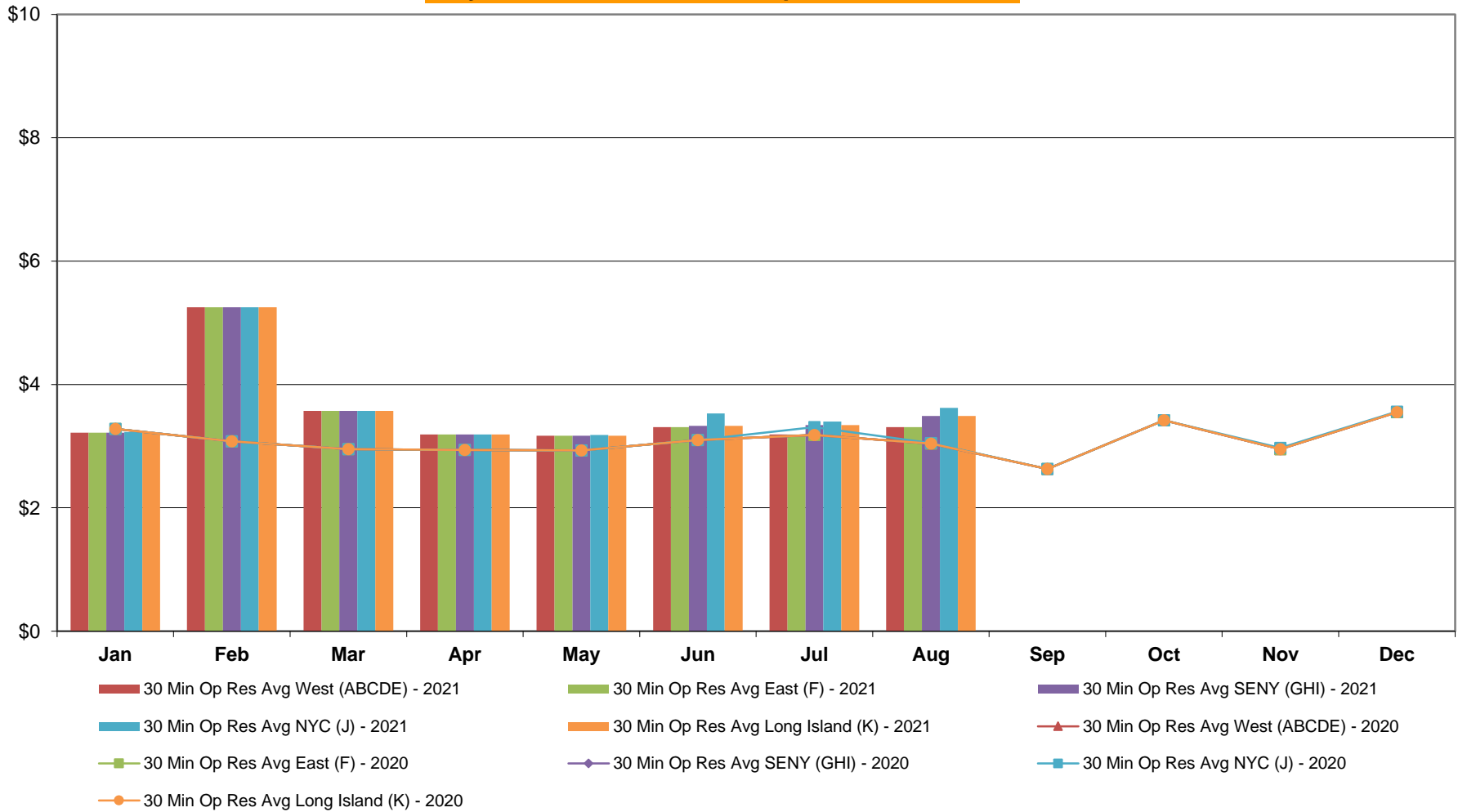

**NYISO Monthly Average Ancillary Service Prices
Day Ahead Market - Regulation 2020 - 2021**

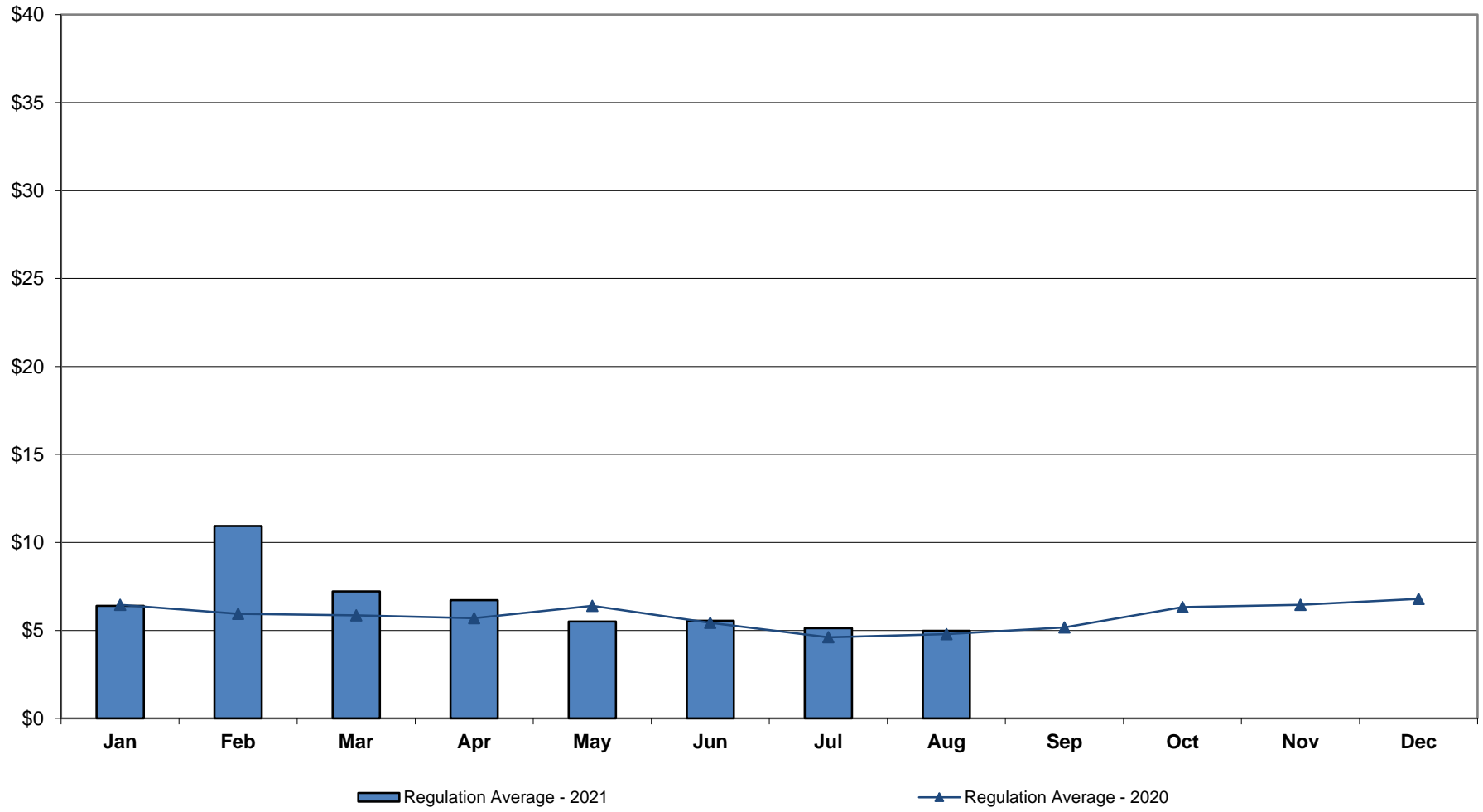

**NYISO Monthly Average Ancillary Service Prices
RTC Market - 10 Min Spin 2020 - 2021**

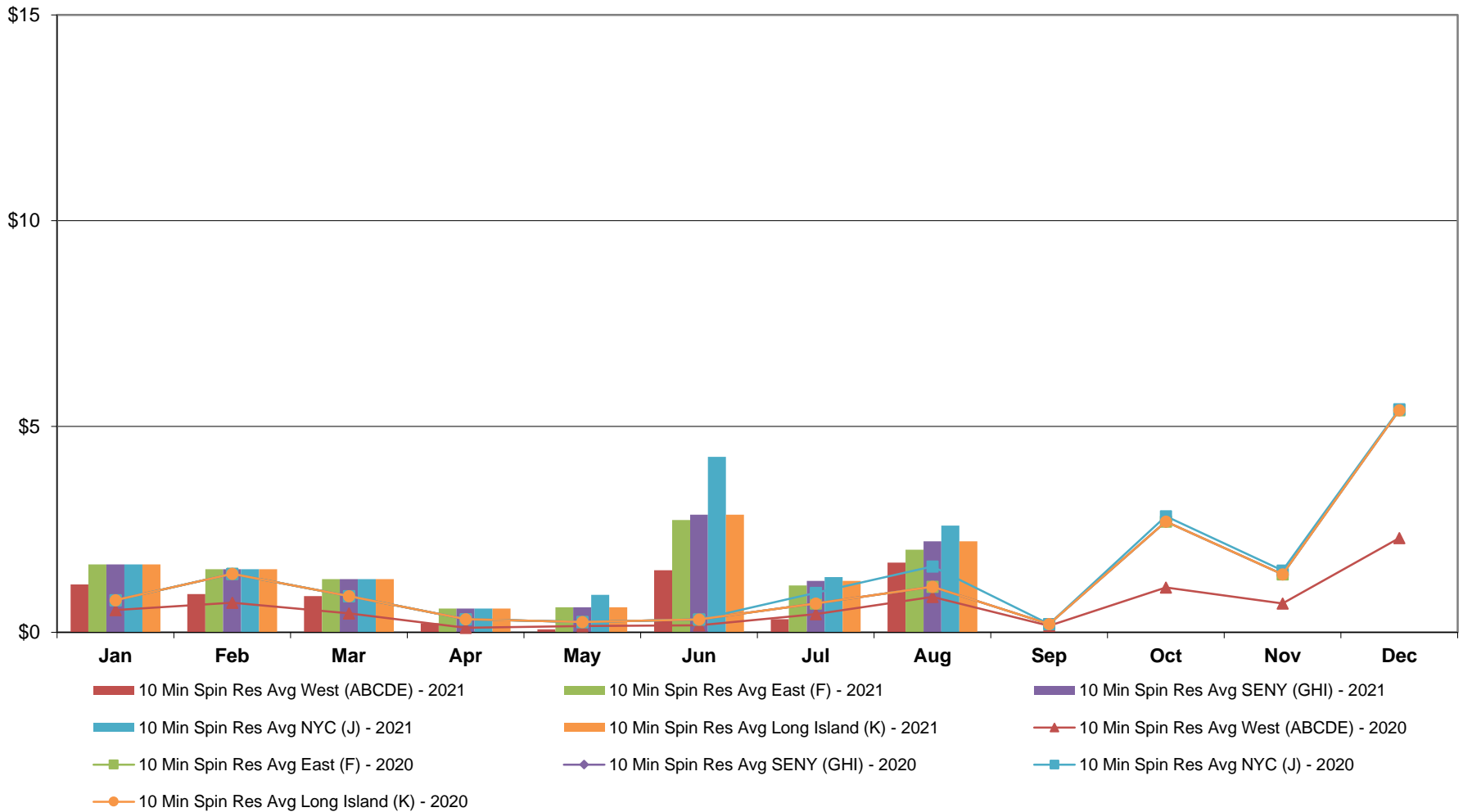

**NYISO Monthly Average Ancillary Service Prices
RTC Market - 10 Min Non-Synch 2020 - 2021**

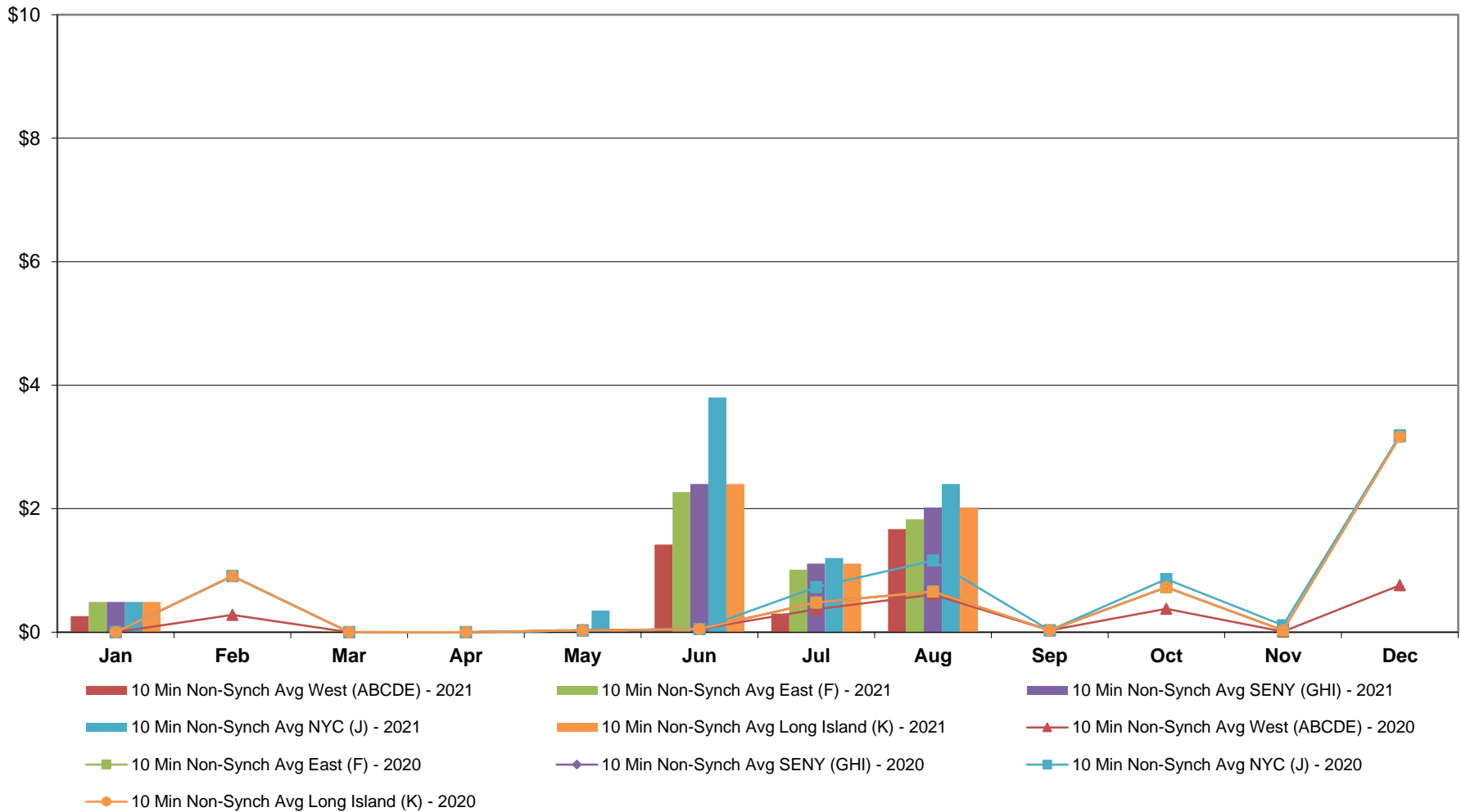

**NYISO Monthly Average Ancillary Service Prices
RTC Market - 30 Min Op Res 2020 - 2021**

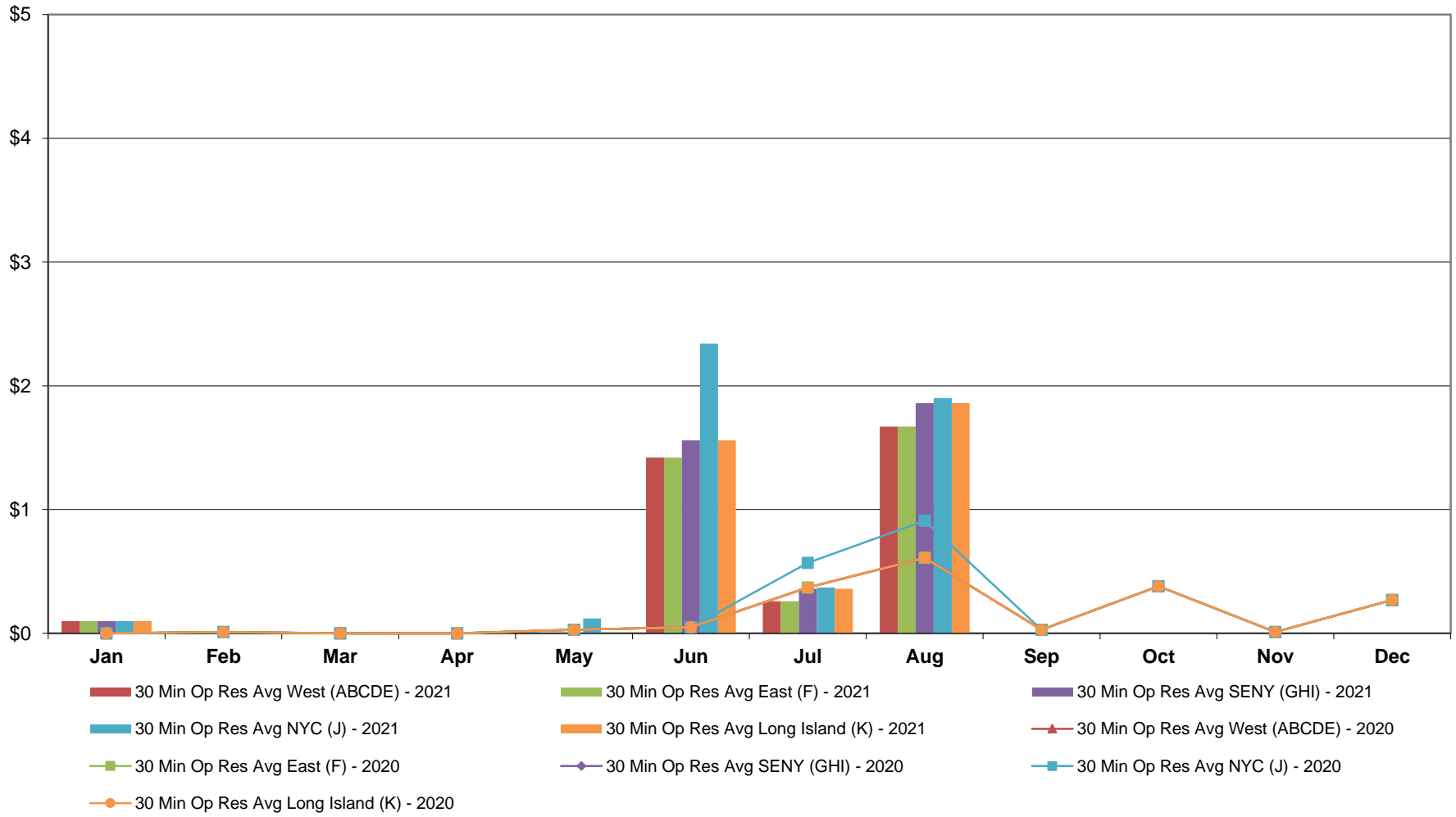

**NYISO Monthly Average Ancillary Service Prices
RTC Market - Regulation 2020 - 2021**

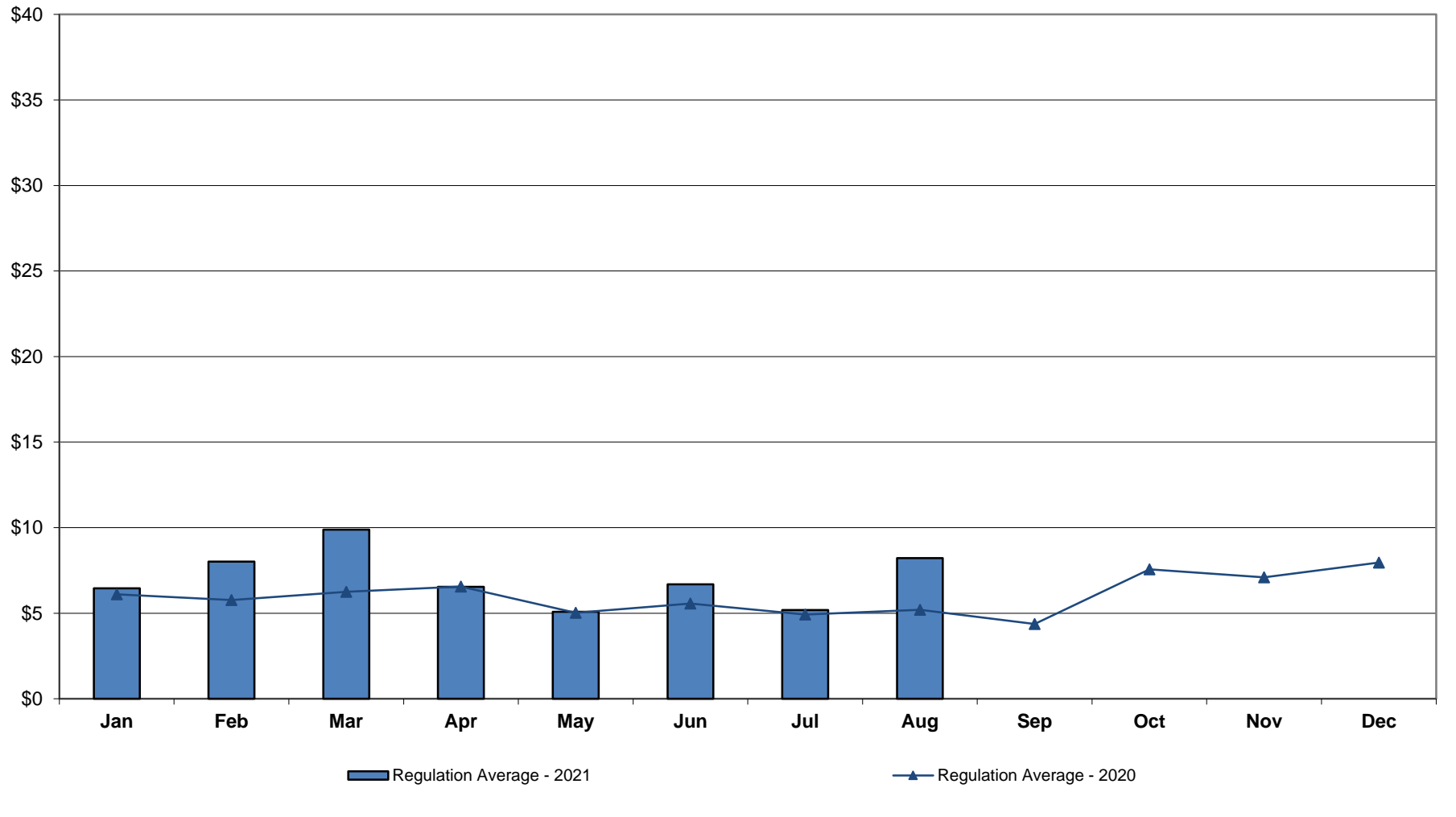

**NYISO Monthly Average Ancillary Service Prices
RTC Market - Regulation Movement 2020 - 2021**

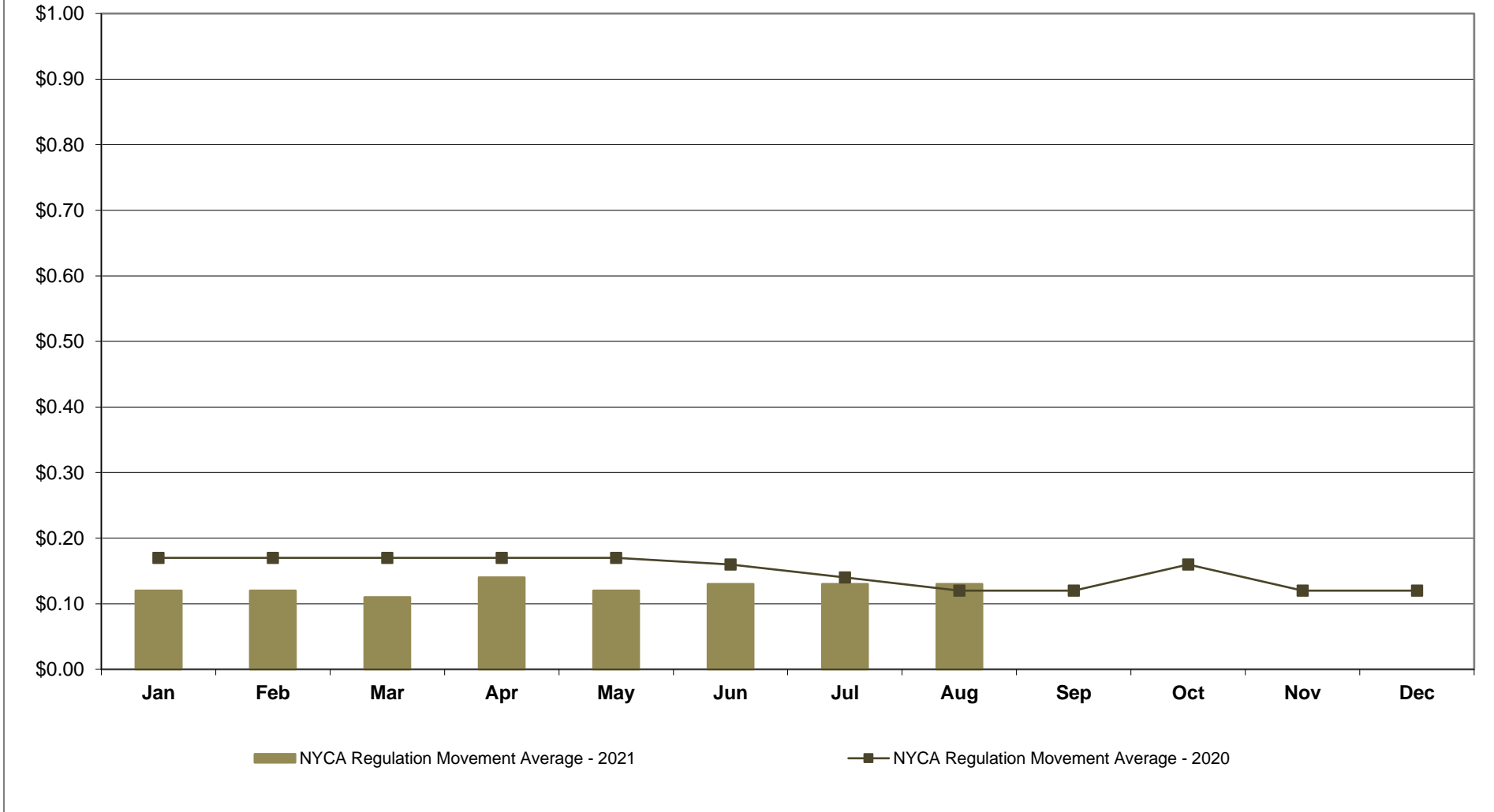

**NYISO Monthly Average Ancillary Service Prices
Real Time Market - 10 Min Spin 2020 - 2021**

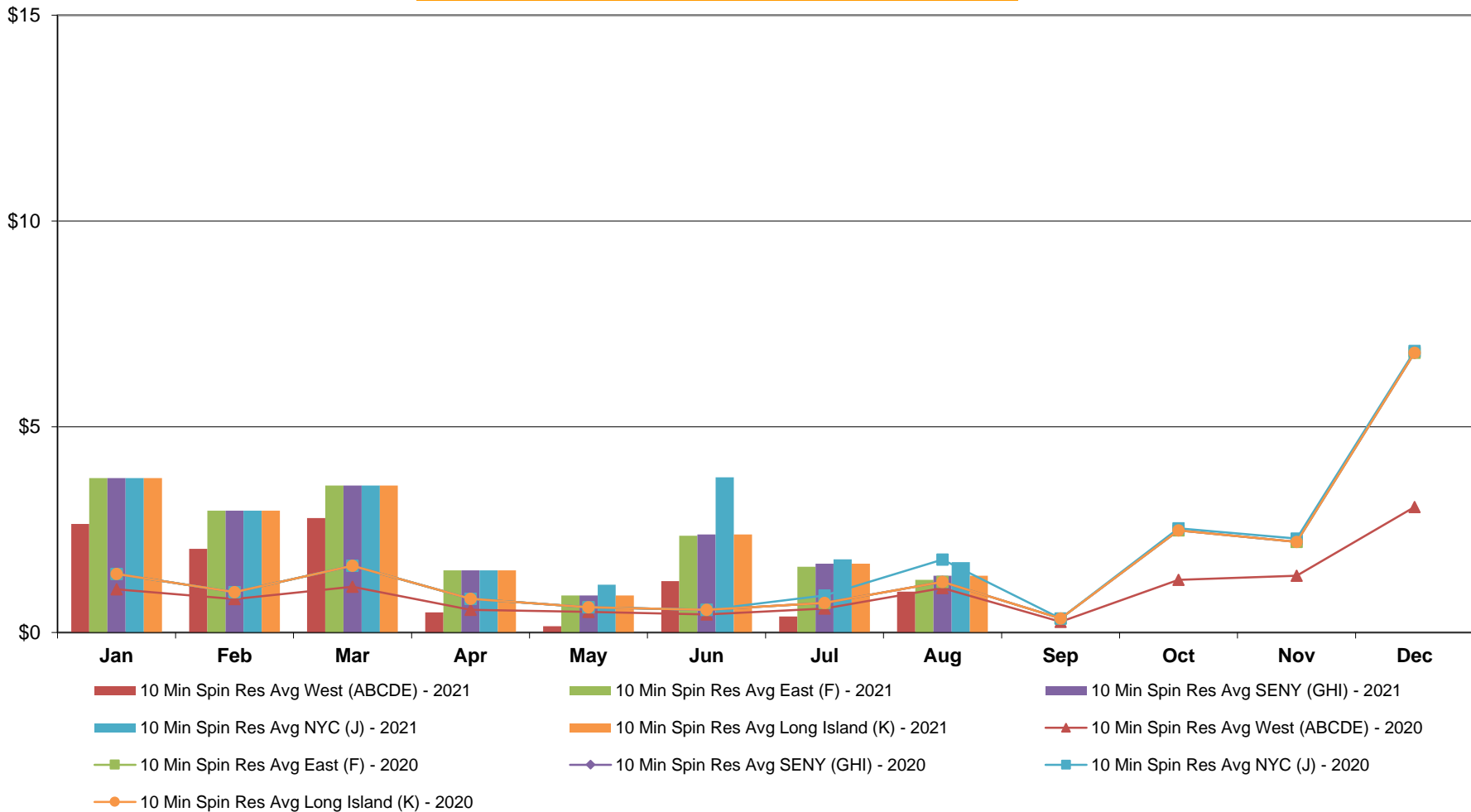

**NYISO Monthly Average Ancillary Service Prices
Real Time Market - 10 Min Non-Synch 2020 - 2021**

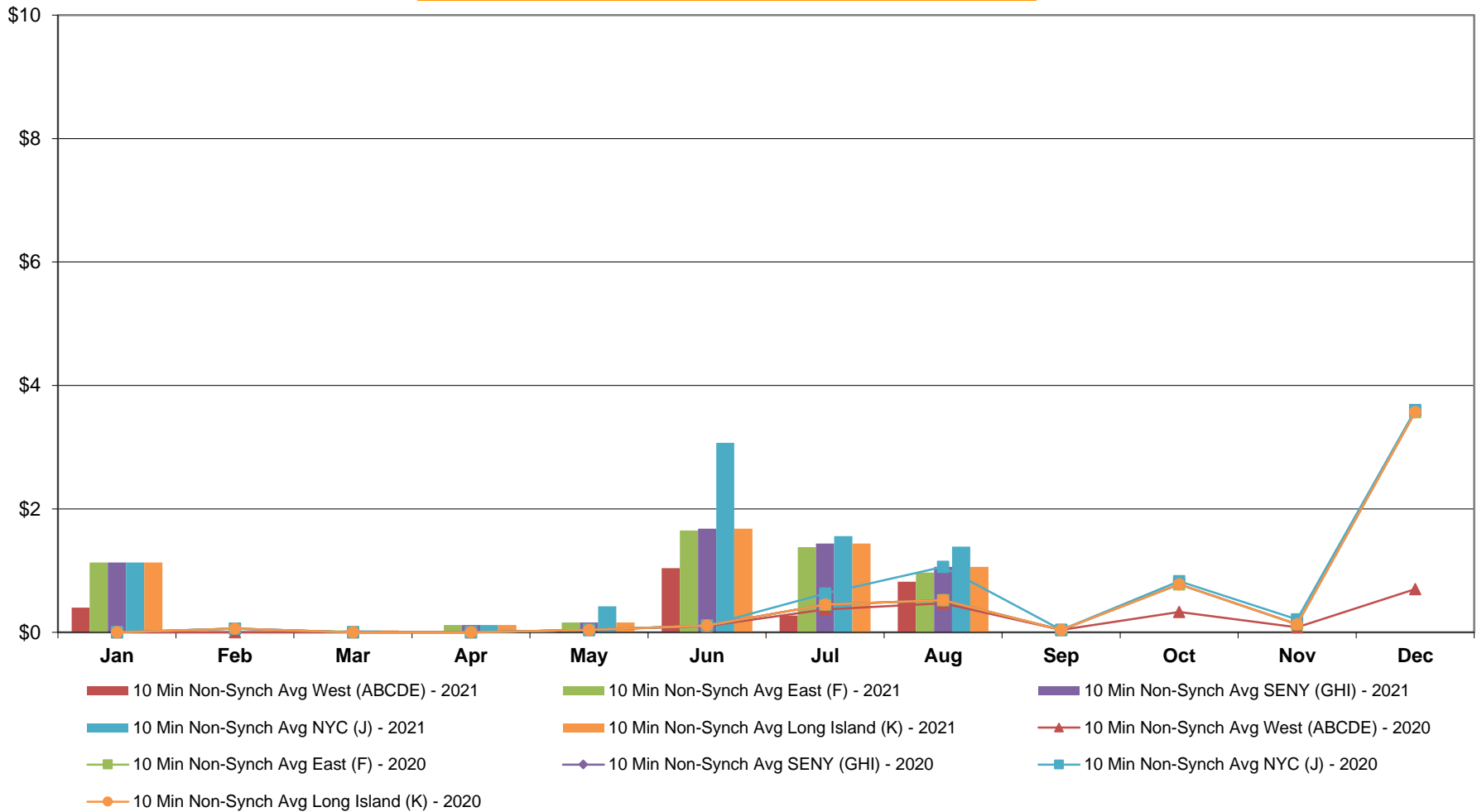

**NYISO Monthly Average Ancillary Service Prices
Real Time Market - 30 Min Op Res 2020 - 2021**

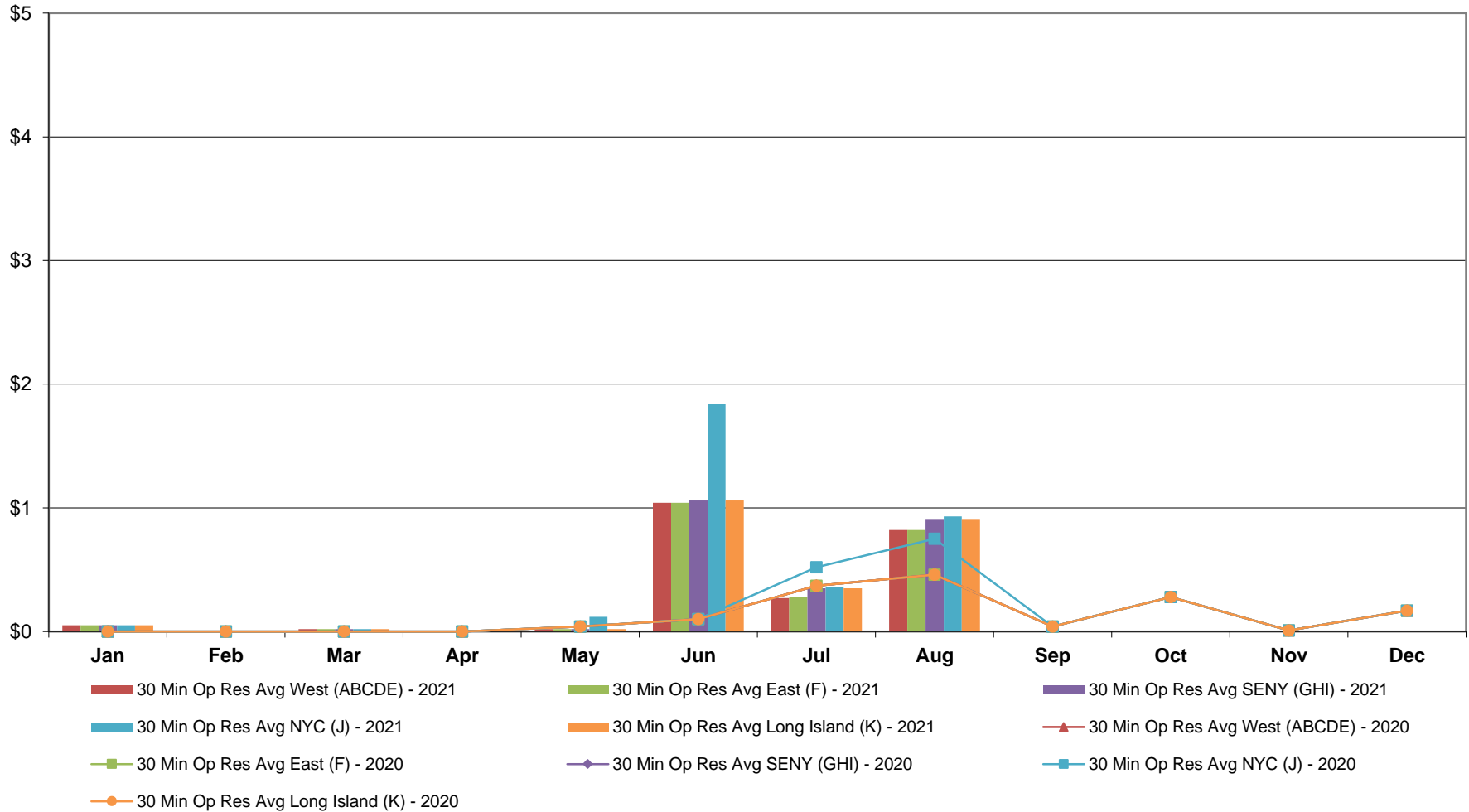

**NYISO Monthly Average Ancillary Service Prices
Real Time Market - Regulation 2020 - 2021**

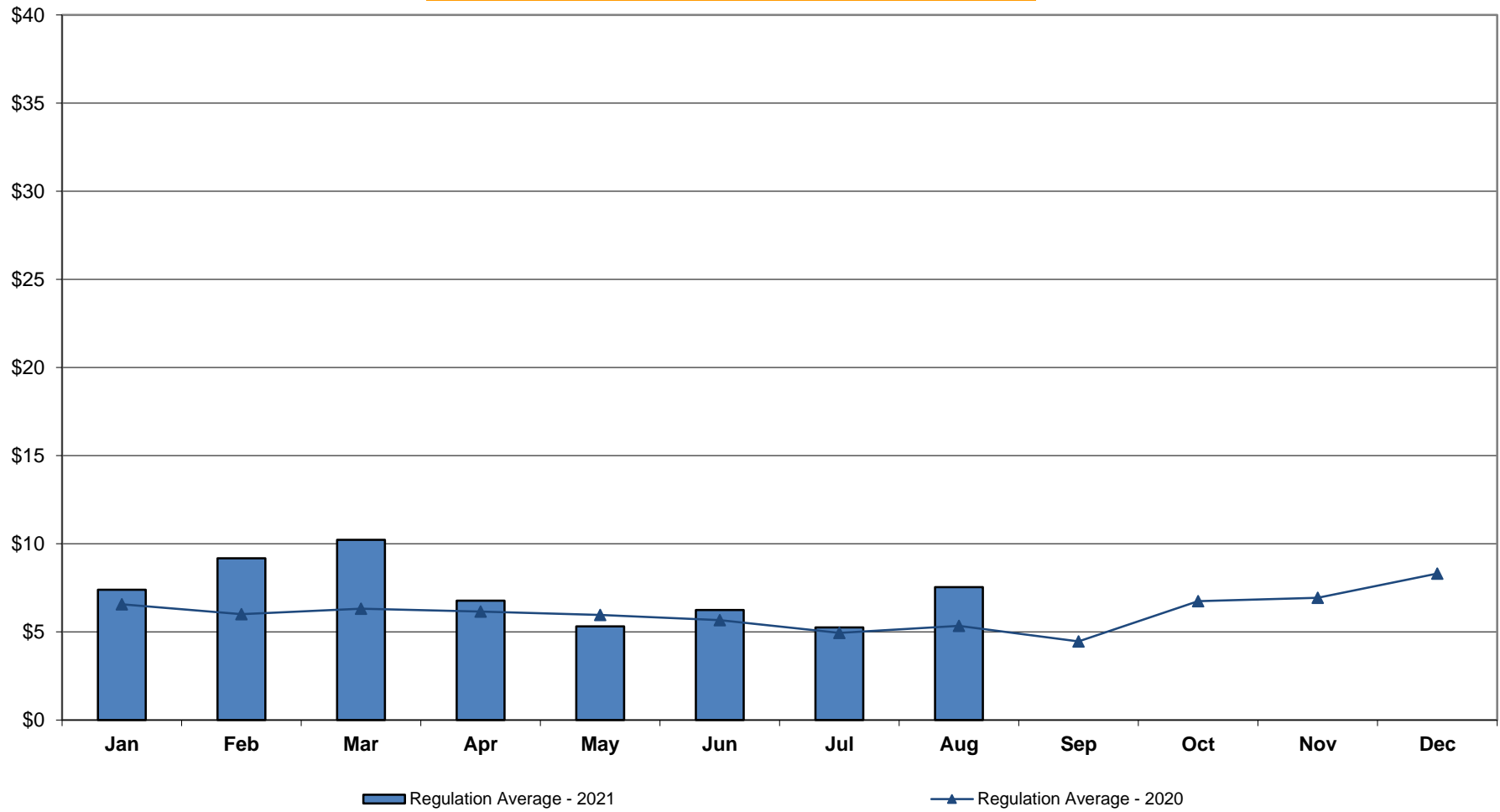

**NYISO Monthly Average Ancillary Service Prices
Real Time Market - Regulation Movement 2020 - 2021**

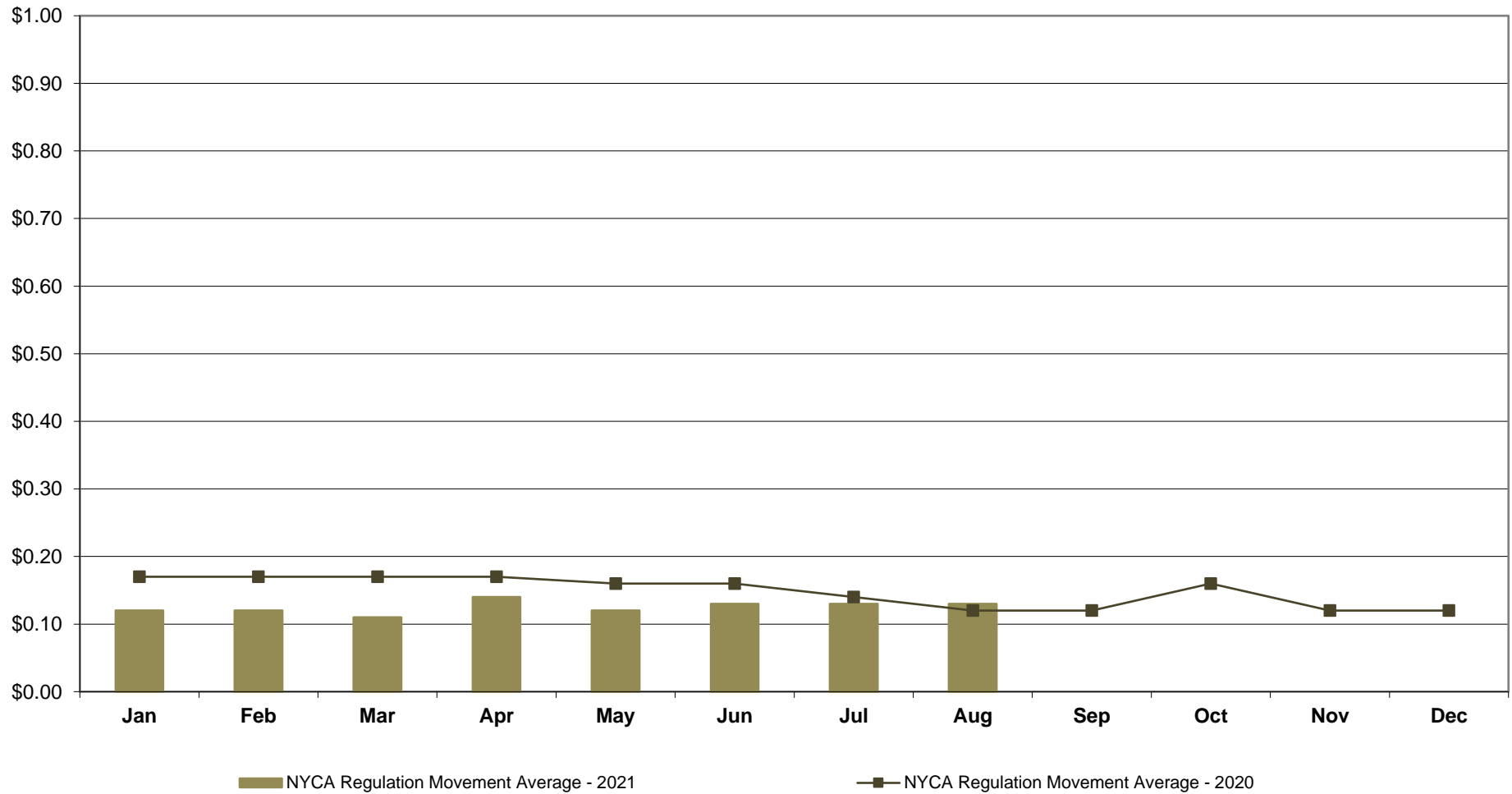

NYISO Markets Ancillary Services Statistics - Unweighted Price (\$/MWH) - DAM

<u>2021</u>	<u>January</u>	<u>February</u>	<u>March</u>	<u>April</u>	<u>May</u>	<u>June</u>	<u>July</u>	<u>August</u>	<u>September</u>	<u>October</u>	<u>November</u>	<u>December</u>
<u>Day Ahead Market</u>												
10 Min Spin Long Island (K)	4.61	7.85	4.46	3.80	3.78	3.91	3.80	4.06				
10 Min Spin NYC (J)	4.68	8.01	4.46	3.81	3.80	4.38	4.14	4.51				
10 Min Spin SENY (GHI)	4.61	7.85	4.46	3.80	3.78	3.91	3.80	4.06				
10 Min Spin East (F)	4.61	7.85	4.46	3.80	3.78	3.89	3.64	3.87				
10 Min Spin West (ABCDE)	4.01	6.68	4.07	3.56	3.43	3.64	3.40	3.54				
10 Min Non Synch Long Island (K)	3.32	5.58	3.60	3.25	3.27	3.47	3.46	3.68				
10 Min Non Synch NYC (J)	3.40	5.74	3.60	3.26	3.30	3.93	3.80	4.14				
10 Min Non Synch SENY (GHI)	3.32	5.58	3.60	3.25	3.27	3.47	3.46	3.68				
10 Min Non Synch East (F)	3.32	5.58	3.60	3.25	3.27	3.45	3.31	3.50				
10 Min Non Synch West (ABCDE)	3.22	5.25	3.57	3.19	3.17	3.31	3.19	3.31				
30 Min Long Island (K)	3.22	5.25	3.57	3.19	3.17	3.33	3.34	3.49				
30 Min NYC (J)	3.23	5.25	3.57	3.19	3.18	3.53	3.40	3.62				
30 Min SENY (GHI)	3.22	5.25	3.57	3.19	3.17	3.33	3.34	3.49				
30 Min East (F)	3.22	5.25	3.57	3.19	3.17	3.31	3.19	3.31				
30 Min West (ABCDE)	3.22	5.25	3.57	3.19	3.17	3.31	3.19	3.31				
Regulation	6.40	10.93	7.21	6.72	5.50	5.55	5.13	4.98				
<u>2020</u>	<u>January</u>	<u>February</u>	<u>March</u>	<u>April</u>	<u>May</u>	<u>June</u>	<u>July</u>	<u>August</u>	<u>September</u>	<u>October</u>	<u>November</u>	<u>December</u>
<u>Day Ahead Market</u>												
10 Min Spin Long Island (K)	3.60	3.23	3.55	3.27	3.48	3.59	3.59	3.63	3.63	4.96	4.46	5.27
10 Min Spin NYC (J)	3.60	3.23	3.55	3.27	3.48	3.64	4.00	3.74	3.63	4.96	4.48	5.30
10 Min Spin SENY (GHI)	3.60	3.23	3.55	3.27	3.48	3.59	3.59	3.63	3.63	4.96	4.46	5.27
10 Min Spin East (F)	3.60	3.23	3.55	3.27	3.48	3.59	3.59	3.63	3.63	4.96	4.46	5.27
10 Min Spin West (ABCDE)	3.57	3.22	3.43	3.25	3.39	3.51	3.55	3.59	3.58	4.21	3.81	4.25
10 Min Non Synch Long Island (K)	3.28	3.08	2.95	2.95	2.94	3.11	3.21	3.06	2.66	3.66	3.23	3.67
10 Min Non Synch NYC (J)	3.28	3.08	2.95	2.95	2.94	3.17	3.61	3.17	2.66	3.66	3.25	3.71
10 Min Non Synch SENY (GHI)	3.28	3.08	2.95	2.95	2.94	3.11	3.21	3.06	2.66	3.66	3.23	3.67
10 Min Non Synch East (F)	3.28	3.08	2.95	2.95	2.94	3.11	3.21	3.06	2.66	3.66	3.23	3.67
10 Min Non Synch West (ABCDE)	3.28	3.08	2.95	2.94	2.93	3.10	3.18	3.04	2.63	3.43	2.95	3.55
30 Min Long Island (K)	3.28	3.08	2.95	2.94	2.93	3.10	3.18	3.04	2.63	3.42	2.95	3.55
30 Min NYC (J)	3.28	3.08	2.95	2.94	2.93	3.10	3.31	3.05	2.63	3.42	2.97	3.56
30 Min SENY (GHI)	3.28	3.08	2.95	2.94	2.93	3.10	3.18	3.04	2.63	3.42	2.95	3.55
30 Min East (F)	3.28	3.08	2.95	2.94	2.93	3.10	3.18	3.04	2.63	3.42	2.95	3.55
30 Min West (ABCDE)	3.28	3.08	2.95	2.94	2.93	3.10	3.18	3.04	2.63	3.42	2.95	3.55
Regulation	6.46	5.94	5.86	5.70	6.40	5.44	4.61	4.79	5.17	6.32	6.45	6.79

NYISO Markets Ancillary Services Statistics - Unweighted Price (\$/MWH) - RTC

<u>2021</u>	<u>January</u>	<u>February</u>	<u>March</u>	<u>April</u>	<u>May</u>	<u>June</u>	<u>July</u>	<u>August</u>	<u>September</u>	<u>October</u>	<u>November</u>	<u>December</u>
RTC Market												
10 Min Spin Long Island (K)	1.65	1.53	1.29	0.58	0.61	2.86	1.25	2.21				
10 Min Spin NYC (J)	1.65	1.53	1.29	0.58	0.91	4.26	1.34	2.59				
10 Min Spin SENY (GHI)	1.65	1.53	1.29	0.58	0.61	2.86	1.25	2.21				
10 Min Spin East (F)	1.65	1.53	1.29	0.58	0.61	2.73	1.14	2.01				
10 Min Spin West (ABCDE)	1.16	0.93	0.88	0.22	0.07	1.51	0.32	1.69				
10 Min Non Synch Long Island (K)	0.49	0.00	0.02	0.00	0.05	2.40	1.11	2.02				
10 Min Non Synch NYC (J)	0.49	0.00	0.02	0.00	0.35	3.80	1.20	2.40				
10 Min Non Synch SENY (GHI)	0.49	0.00	0.02	0.00	0.05	2.40	1.11	2.02				
10 Min Non Synch East (F)	0.49	0.00	0.02	0.00	0.05	2.27	1.01	1.83				
10 Min Non Synch West (ABCDE)	0.26	0.00	0.01	0.00	0.00	1.42	0.30	1.67				
30 Min Long Island (K)	0.10	0.00	0.01	0.00	0.00	1.56	0.36	1.86				
30 Min NYC (J)	0.10	0.00	0.01	0.00	0.12	2.34	0.37	1.90				
30 Min SENY (GHI)	0.10	0.00	0.01	0.00	0.00	1.56	0.36	1.86				
30 Min East (F)	0.10	0.00	0.01	0.00	0.00	1.42	0.26	1.67				
30 Min West (ABCDE)	0.10	0.00	0.01	0.00	0.00	1.42	0.26	1.67				
Regulation	6.46	8.02	9.88	6.54	5.08	6.69	5.18	8.22				
NYCA Regulation Movement	0.12	0.12	0.11	0.14	0.12	0.13	0.13	0.13				
2020	<u>January</u>	<u>February</u>	<u>March</u>	<u>April</u>	<u>May</u>	<u>June</u>	<u>July</u>	<u>August</u>	<u>September</u>	<u>October</u>	<u>November</u>	<u>December</u>
RTC Market												
10 Min Spin Long Island (K)	0.78	1.42	0.88	0.32	0.25	0.31	0.70	1.11	0.20	2.69	1.41	5.40
10 Min Spin NYC (J)	0.78	1.46	0.88	0.32	0.26	0.31	0.96	1.60	0.20	2.82	1.50	5.42
10 Min Spin SENY (GHI)	0.78	1.42	0.88	0.32	0.25	0.31	0.70	1.11	0.20	2.69	1.41	5.40
10 Min Spin East (F)	0.78	1.42	0.88	0.32	0.25	0.31	0.70	1.11	0.20	2.69	1.41	5.40
10 Min Spin West (ABCDE)	0.54	0.72	0.46	0.11	0.15	0.17	0.44	0.86	0.16	1.09	0.70	2.29
10 Min Non Synch Long Island (K)	0.00	0.91	0.00	0.00	0.03	0.05	0.48	0.66	0.03	0.73	0.03	3.17
10 Min Non Synch NYC (J)	0.00	0.95	0.00	0.00	0.04	0.06	0.73	1.16	0.03	0.86	0.11	3.19
10 Min Non Synch SENY (GHI)	0.00	0.91	0.00	0.00	0.03	0.05	0.48	0.66	0.03	0.73	0.03	3.17
10 Min Non Synch East (F)	0.00	0.91	0.00	0.00	0.03	0.05	0.48	0.66	0.03	0.73	0.03	3.17
10 Min Non Synch West (ABCDE)	0.00	0.28	0.00	0.00	0.03	0.05	0.37	0.61	0.03	0.38	0.01	0.76
30 Min Long Island (K)	0.00	0.01	0.00	0.00	0.03	0.05	0.37	0.61	0.03	0.38	0.01	0.27
30 Min NYC (J)	0.00	0.01	0.00	0.00	0.03	0.05	0.57	0.91	0.03	0.38	0.01	0.27
30 Min SENY (GHI)	0.00	0.01	0.00	0.00	0.03	0.05	0.37	0.61	0.03	0.38	0.01	0.27
30 Min East (F)	0.00	0.01	0.00	0.00	0.03	0.05	0.37	0.61	0.03	0.38	0.01	0.27
30 Min West (ABCDE)	0.00	0.01	0.00	0.00	0.03	0.05	0.37	0.61	0.03	0.38	0.01	0.27
Regulation	6.11	5.77	6.25	6.56	5.02	5.56	4.92	5.20	4.37	7.57	7.09	7.96
NYCA Regulation Movement	0.17	0.17	0.17	0.17	0.17	0.16	0.14	0.12	0.12	0.16	0.12	0.12

NYISO Markets Ancillary Services Statistics - Unweighted Price (\$/MWH) - RT

<u>2021</u>	<u>January</u>	<u>February</u>	<u>March</u>	<u>April</u>	<u>May</u>	<u>June</u>	<u>July</u>	<u>August</u>	<u>September</u>	<u>October</u>	<u>November</u>	<u>December</u>
Real Time Market												
10 Min Spin Long Island (K)	3.75	2.96	3.57	1.51	0.90	2.38	1.67	1.38				
10 Min Spin NYC (J)	3.75	2.96	3.57	1.51	1.16	3.77	1.78	1.71				
10 Min Spin SENY (GHI)	3.75	2.96	3.57	1.51	0.90	2.38	1.67	1.38				
10 Min Spin East (F)	3.75	2.96	3.57	1.51	0.90	2.35	1.60	1.28				
10 Min Spin West (ABCDE)	2.64	2.03	2.78	0.49	0.15	1.25	0.39	0.99				
10 Min Non Synch Long Island (K)	1.13	0.02	0.03	0.12	0.16	1.68	1.44	1.06				
10 Min Non Synch NYC (J)	1.13	0.02	0.03	0.12	0.42	3.07	1.56	1.39				
10 Min Non Synch SENY (GHI)	1.13	0.02	0.03	0.12	0.16	1.68	1.44	1.06				
10 Min Non Synch East (F)	1.13	0.02	0.03	0.12	0.16	1.65	1.38	0.97				
10 Min Non Synch West (ABCDE)	0.40	0.00	0.02	0.00	0.02	1.04	0.27	0.82				
30 Min Long Island (K)	0.05	0.00	0.02	0.00	0.02	1.06	0.35	0.91				
30 Min NYC (J)	0.05	0.00	0.02	0.00	0.12	1.84	0.36	0.93				
30 Min SENY (GHI)	0.05	0.00	0.02	0.00	0.02	1.06	0.35	0.91				
30 Min East (F)	0.05	0.00	0.02	0.00	0.02	1.04	0.28	0.82				
30 Min West (ABCDE)	0.05	0.00	0.02	0.00	0.02	1.04	0.27	0.82				
Regulation	7.39	9.17	10.23	6.78	5.31	6.24	5.25	7.54				
NYCA Regulation Movement	0.12	0.12	0.11	0.14	0.12	0.13	0.13	0.13				
2020	<u>January</u>	<u>February</u>	<u>March</u>	<u>April</u>	<u>May</u>	<u>June</u>	<u>July</u>	<u>August</u>	<u>September</u>	<u>October</u>	<u>November</u>	<u>December</u>
Real Time Market												
10 Min Spin Long Island (K)	1.42	0.98	1.62	0.82	0.61	0.55	0.72	1.23	0.34	2.48	2.20	6.80
10 Min Spin NYC (J)	1.42	0.98	1.62	0.82	0.63	0.56	0.90	1.77	0.34	2.53	2.28	6.84
10 Min Spin SENY (GHI)	1.42	0.98	1.62	0.82	0.61	0.55	0.72	1.23	0.34	2.48	2.20	6.80
10 Min Spin East (F)	1.42	0.98	1.62	0.82	0.61	0.55	0.72	1.23	0.34	2.48	2.20	6.80
10 Min Spin West (ABCDE)	1.05	0.81	1.11	0.55	0.50	0.44	0.58	1.08	0.26	1.28	1.38	3.05
10 Min Non Synch Long Island (K)	0.00	0.06	0.00	0.00	0.04	0.11	0.45	0.52	0.04	0.78	0.13	3.57
10 Min Non Synch NYC (J)	0.00	0.06	0.00	0.00	0.07	0.12	0.63	1.06	0.04	0.83	0.21	3.60
10 Min Non Synch SENY (GHI)	0.00	0.06	0.00	0.00	0.04	0.11	0.45	0.52	0.04	0.78	0.13	3.57
10 Min Non Synch East (F)	0.00	0.06	0.00	0.00	0.04	0.11	0.45	0.52	0.04	0.78	0.13	3.57
10 Min Non Synch West (ABCDE)	0.00	0.00	0.00	0.00	0.04	0.10	0.37	0.47	0.04	0.33	0.08	0.70
30 Min Long Island (K)	0.00	0.00	0.00	0.00	0.04	0.10	0.37	0.46	0.04	0.28	0.01	0.17
30 Min NYC (J)	0.00	0.00	0.00	0.00	0.04	0.10	0.52	0.75	0.04	0.28	0.01	0.17
30 Min SENY (GHI)	0.00	0.00	0.00	0.00	0.04	0.10	0.37	0.46	0.04	0.28	0.01	0.17
30 Min East (F)	0.00	0.00	0.00	0.00	0.04	0.10	0.37	0.46	0.04	0.28	0.01	0.17
30 Min West (ABCDE)	0.00	0.00	0.00	0.00	0.04	0.10	0.37	0.46	0.04	0.28	0.01	0.17
Regulation	6.57	6.00	6.32	6.16	5.96	5.67	4.94	5.34	4.46	6.75	6.93	8.31
NYCA Regulation Movement	0.17	0.17	0.17	0.17	0.16	0.16	0.14	0.12	0.12	0.16	0.12	0.12

NYISO In City Energy Mitigation - AMP (NYC Zone) 2020 - 2021 Percentage of committed unit-hours mitigated

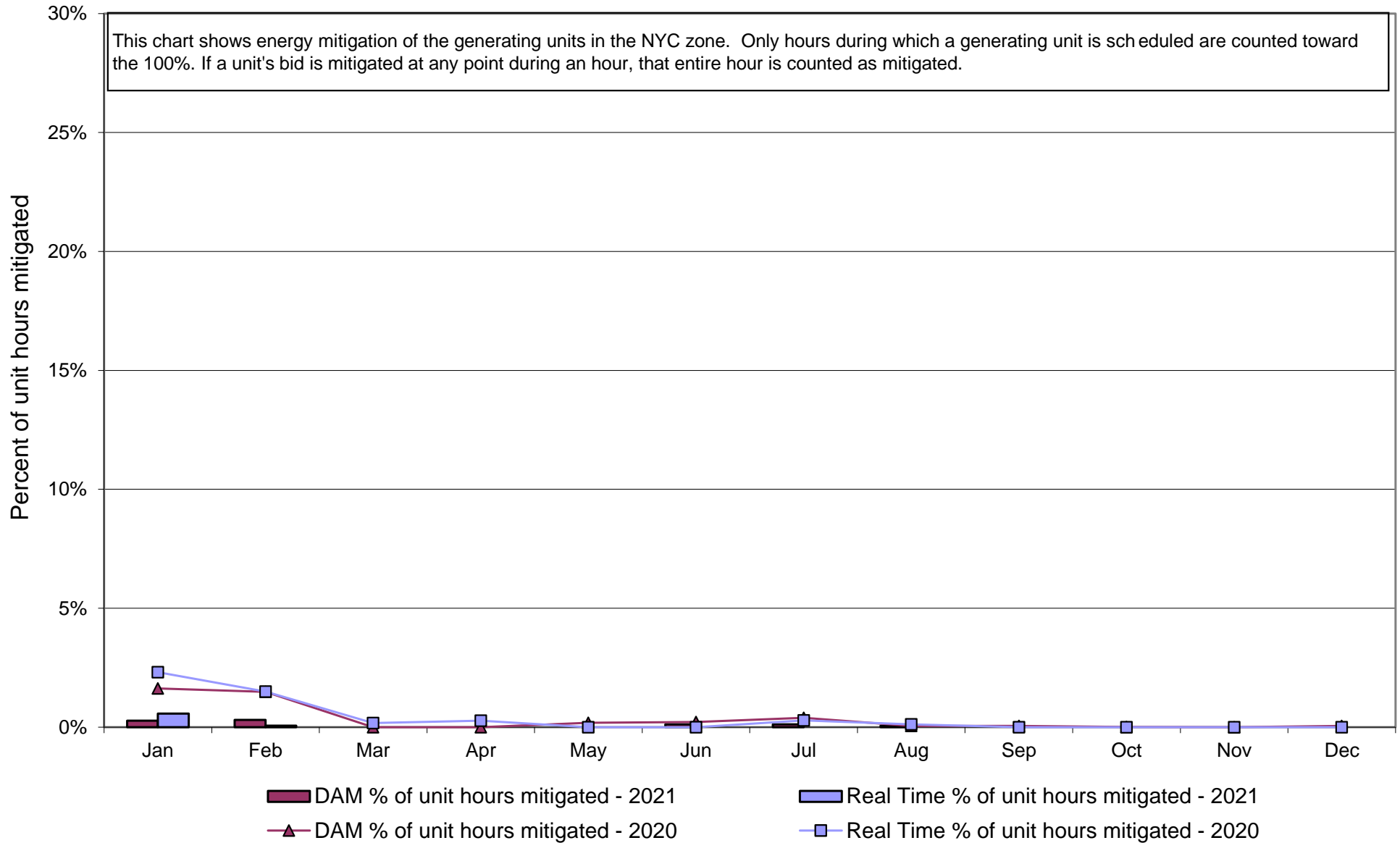

NYISO In City Energy Mitigation (NYC Zone) 2020 - 2021
Monthly megawatt hours mitigated

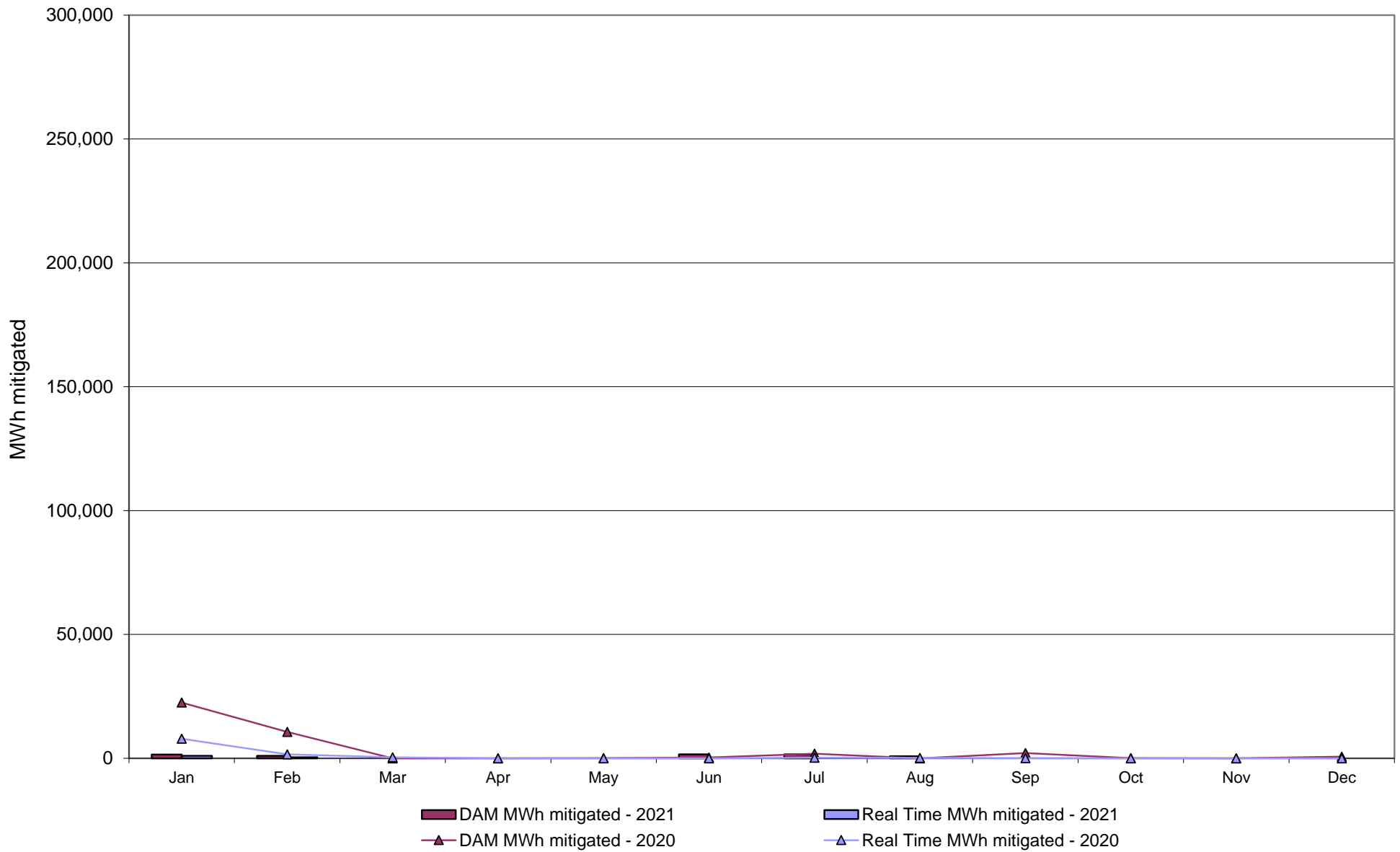

NYISO Average Daily DAM Load Bid Summary

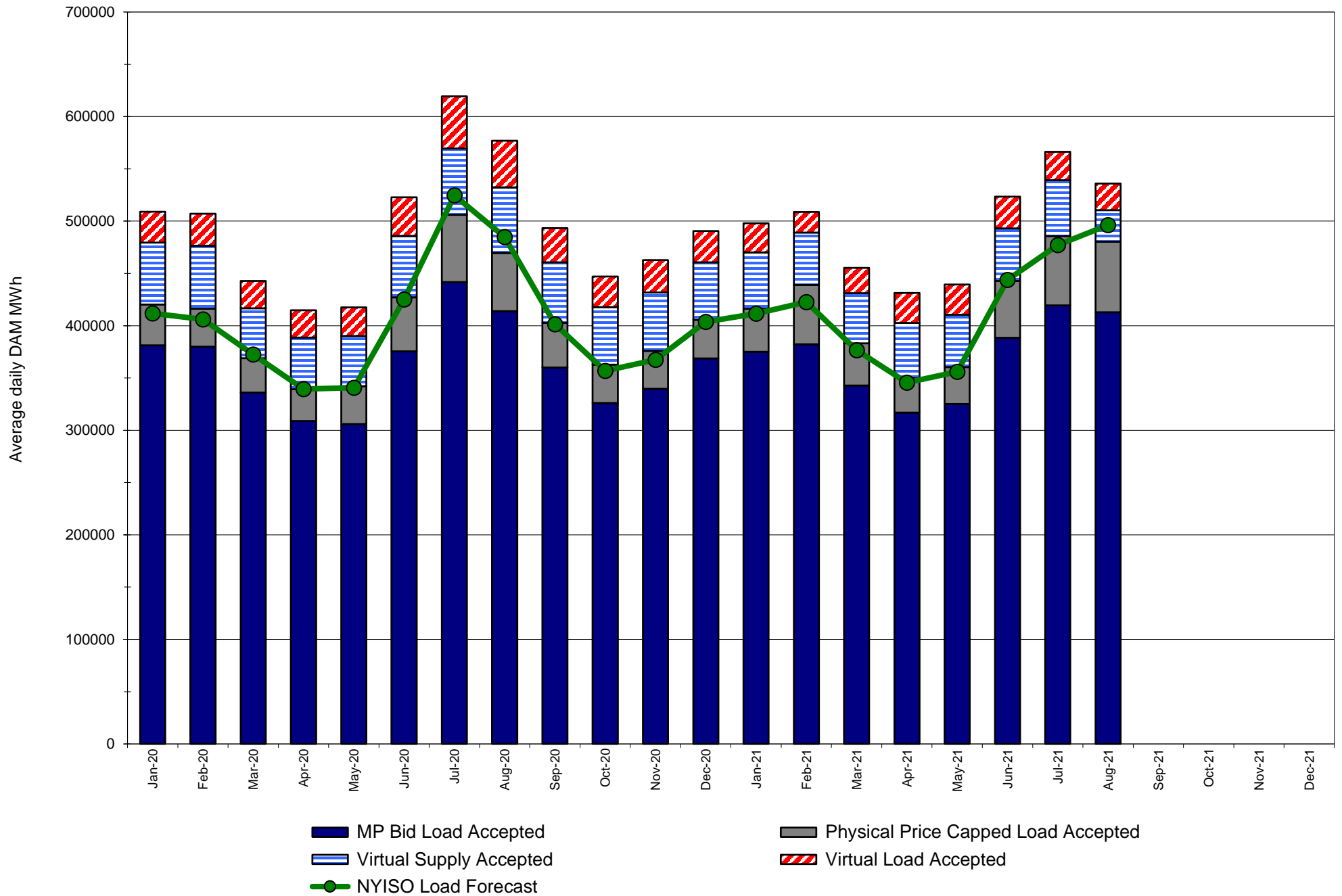

Monthly Implied Heat Rate 2020-2021

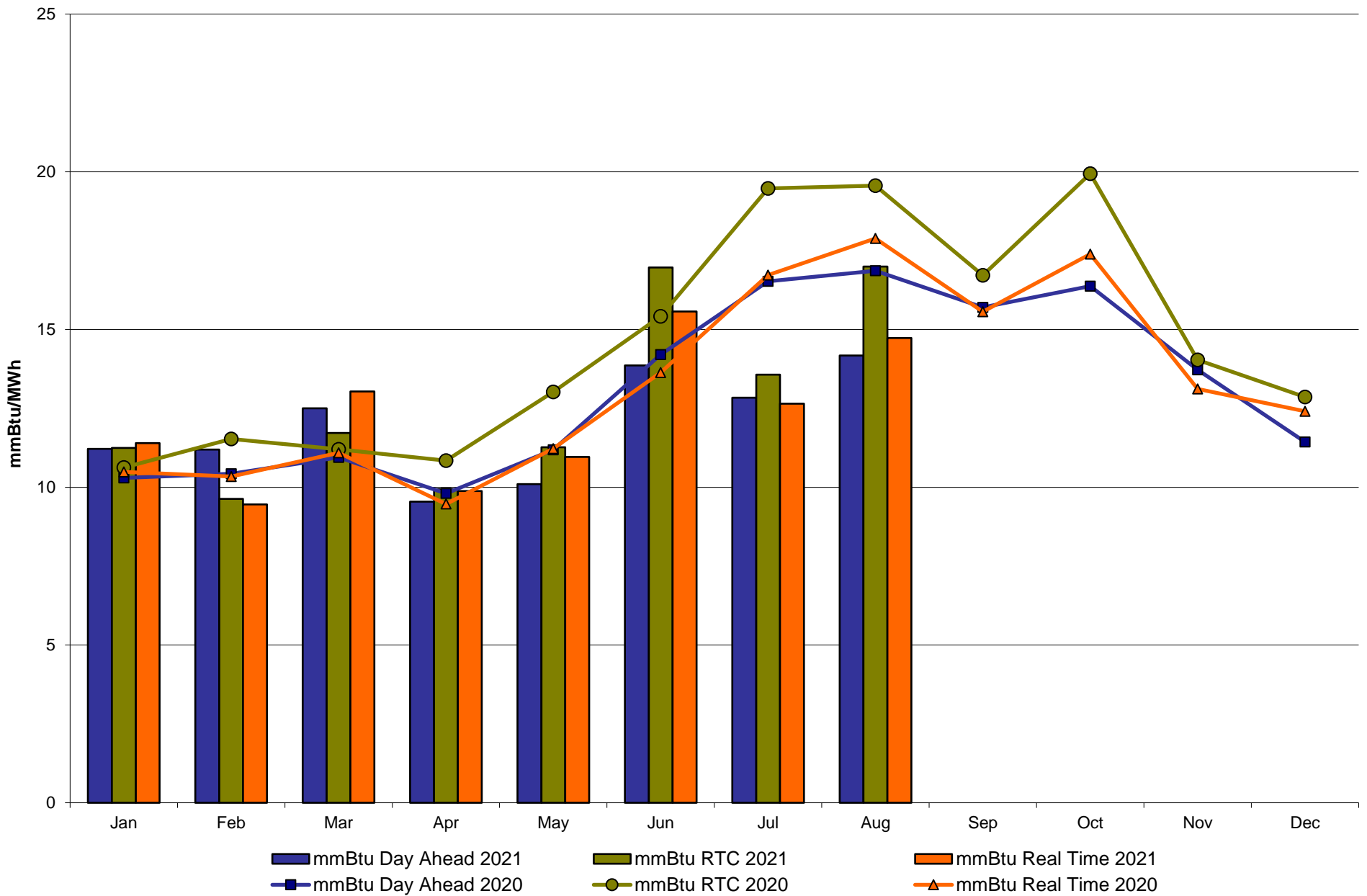

NYISO LBMP ZONES

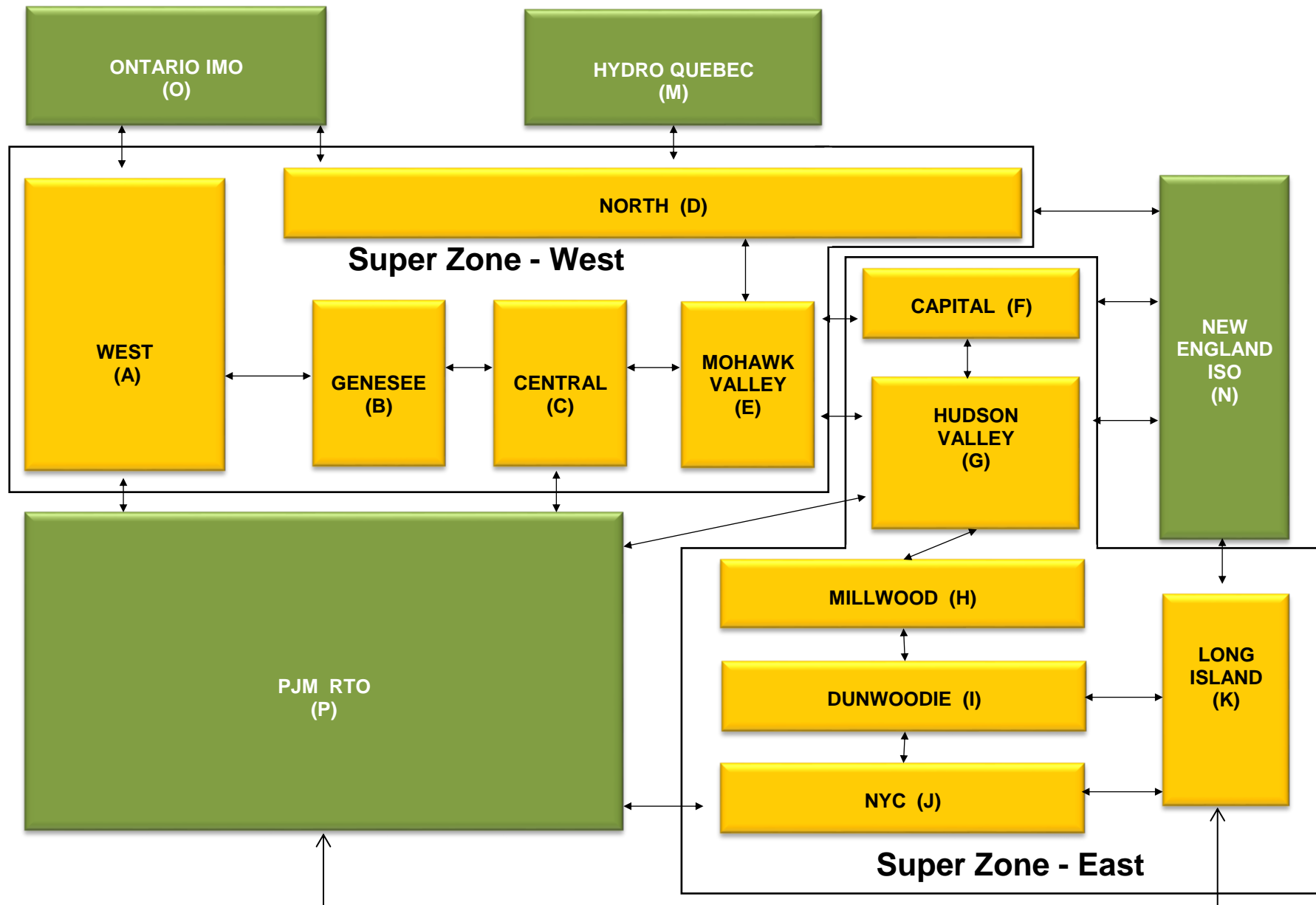

Billing Codes for Chart C

Chart - C Category Name	Billing Code	Billing Category Name
Bid Production Cost Guarantee Balancing	81203	Balancing NYISO Bid Production Cost Guarantee - Internal Units
Bid Production Cost Guarantee Balancing	81204	Balancing NYISO Bid Production Cost Guarantee - External Units
Bid Production Cost Guarantee Balancing	81205	Balancing NYISO Bid Production Cost Guarantee Expenditure due to Curtailed Imports
Bid Production Cost Guarantee Balancing	81208	Balancing NYISO Bid Production Cost Guarantee - Internal Units
Bid Production Cost Guarantee Balancing	81209	Balancing NYISO Bid Production Cost Guarantee - External Units
Bid Production Cost Guarantee Balancing	81213	Balancing NYISO Bid Production Cost Guarantee Expenditure due to Curtailed Imports
Bid Production Cost Guarantee DAM	81201	DAM NYISO Bid Production Cost Guarantee - Internal Units
Bid Production Cost Guarantee DAM	84001	EDRP/SCR Demand Response - Local
Bid Production Cost Guarantee DAM	84101	EDRP/SCR Demand Response - NYISO Wide
Bid Production Cost Guarantee DAM	81401	DAM Price Responsive Load Program
Bid Production Cost Guarantee DAM	81202	DAM NYISO Bid Production Cost Guarantee - External Units
Bid Production Cost Guarantee DAM	81206	DAM NYISO Bid Production Cost Guarantee - Internal Units
Bid Production Cost Guarantee DAM	81207	DAM NYISO Bid Production Cost Guarantee - External Units
Bid Production Cost Guarantee DAM Virtual	81501	DAM Virtual Bid Production Cost Guarantee
DAM Contract Balancing	81315	DAM Contract Balancing
DAM Contract Balancing	81317	DAM Contract Balancing
Local Reliability Balancing	81002	Balancing Local Reliability Bid Production Cost Guarantee
Local Reliability Balancing	83901	Margin Restoration (MOB) Revenue
Local Reliability DAM	81001	DAM Local Reliability Bid Production Cost Guarantee
NYISO Cost of Operations	80901	NYISO Cost Of Operations
NYISO Cost of Operations	80902	NYISO Cost Of Operations
NYISO Cost of Operations	83501	NYISO Cost Of Operations
NYISO Cost of Operations	83502	NYISO Cost Of Operations
Residuals Balancing	81302	Balancing Market Energy Residual
Residuals Balancing	81304	Balancing Market Loss Residual
Residuals Balancing	81305	Balancing Market Congestion Balancing
Residuals Balancing	81306	Emergency Energy Purchases
Residuals Balancing	81307	Emergency Energy Sales
Residuals Balancing	81309	Balancing Market Energy Residual
Residuals Balancing	81311	Balancing Market Loss Residual
Residuals Balancing	81312	Balancing Market Congestion Balancing
Residuals Balancing	81313	Emergency Energy Purchases
Residuals Balancing	81314	Emergency Energy Sales
Residuals DAM	81301	Day Ahead Market Energy Residual
Residuals DAM	81303	Day Ahead Market Loss Residual
Residuals DAM	81308	Day Ahead Market Energy Residual
Residuals DAM	81310	Day Ahead Market Loss Residual

**NYISO Daily Peak Load - August 2021
Actual vs. Weather-Adjusted Forecast**

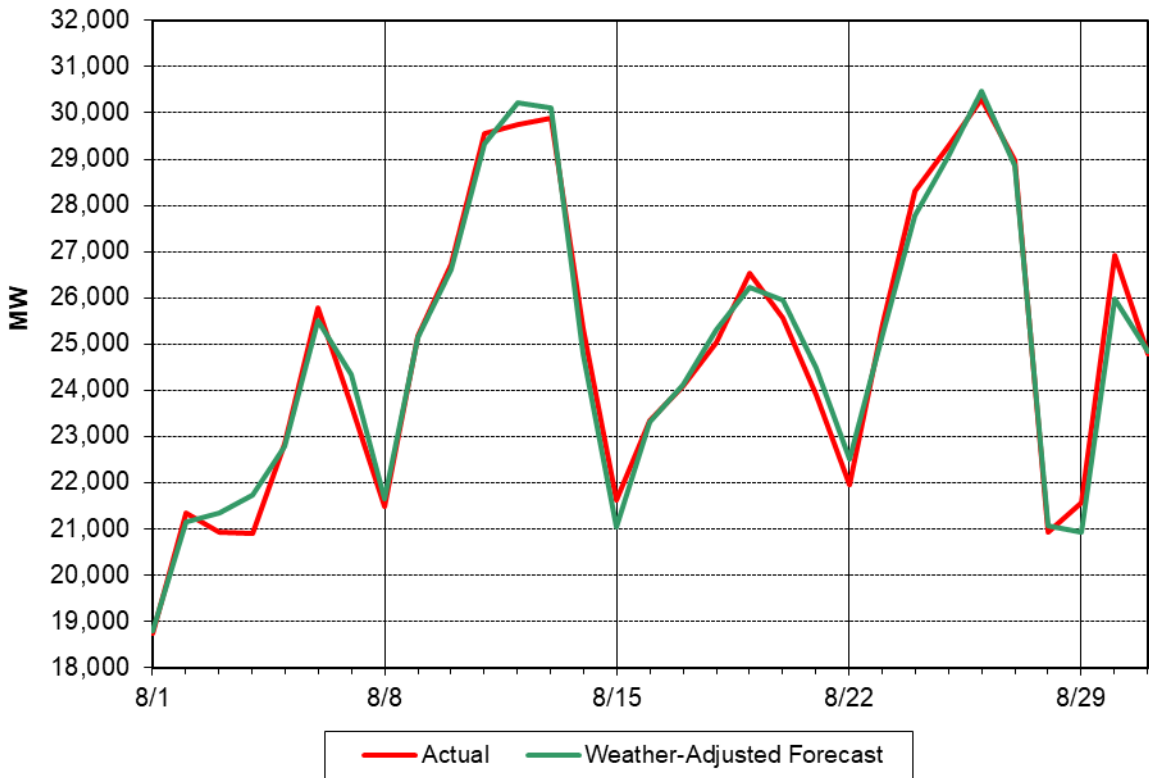

**NYISO Daily Peak Load - August 2021
Actual vs. Forecast**

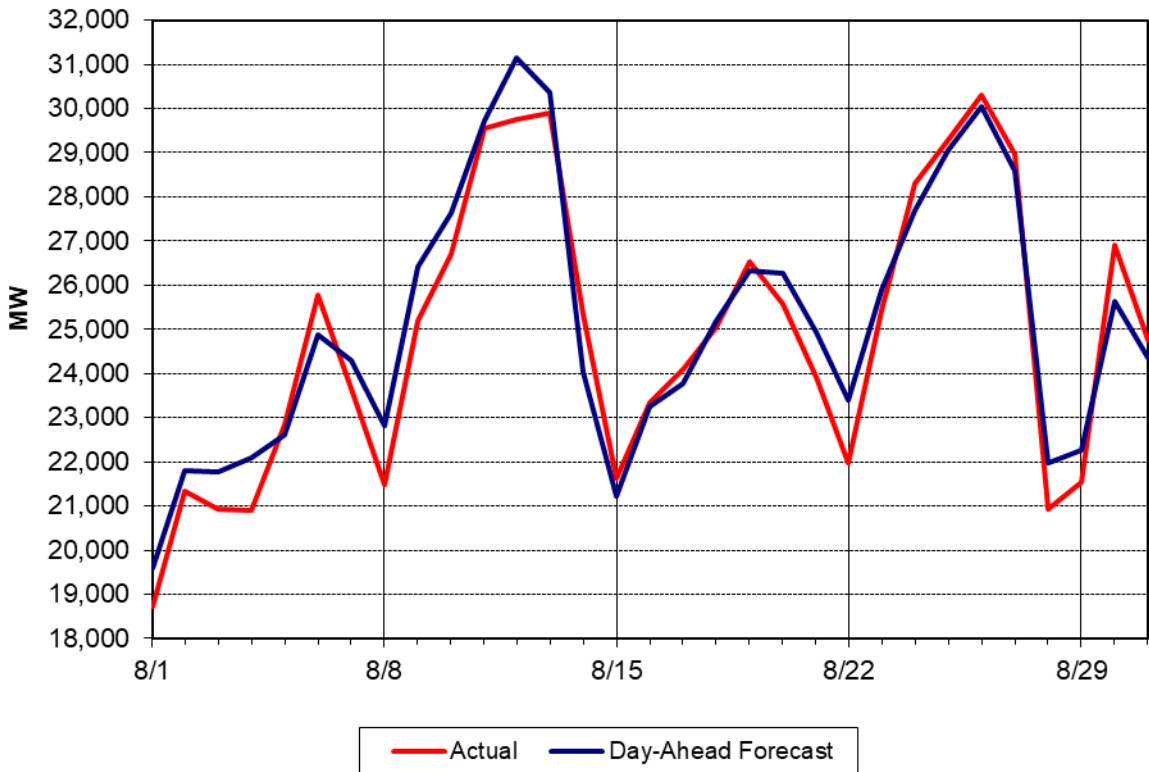

Day Ahead Peak Forecast - August 2021 Percent Error - Actual & Weather-Adjusted

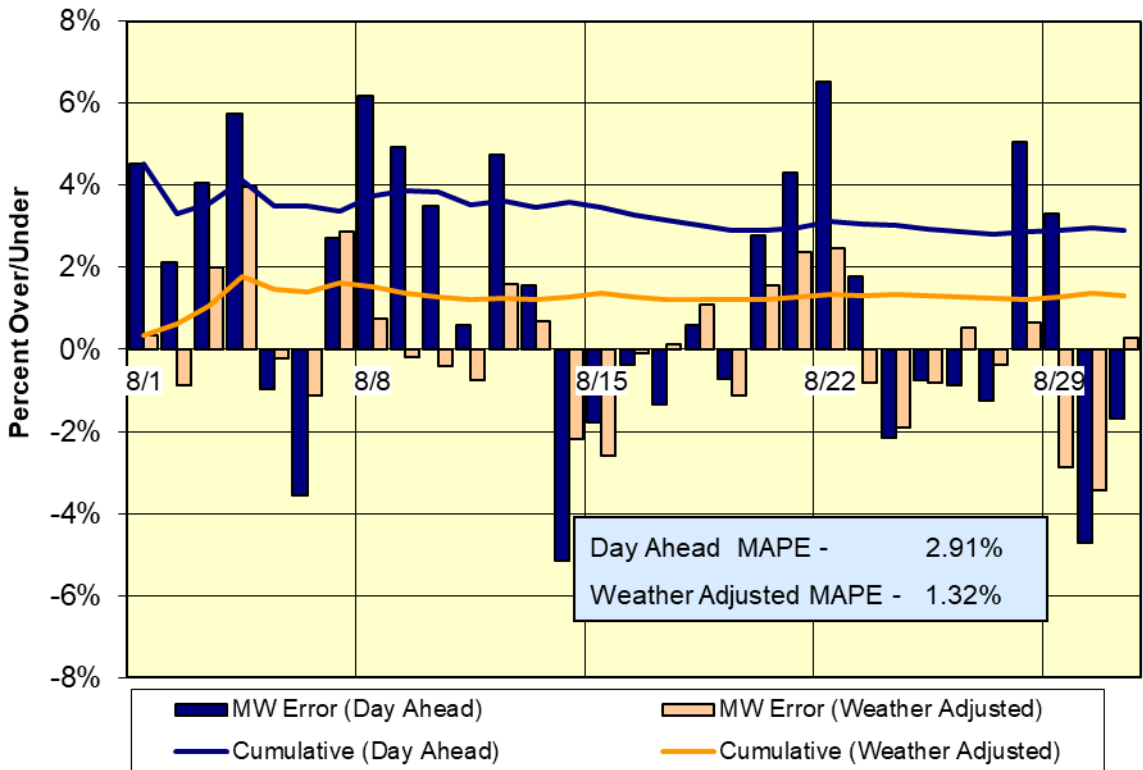

Day-Ahead Forecast Accuracy - Cumulative Performance 2021 Year-to-Date

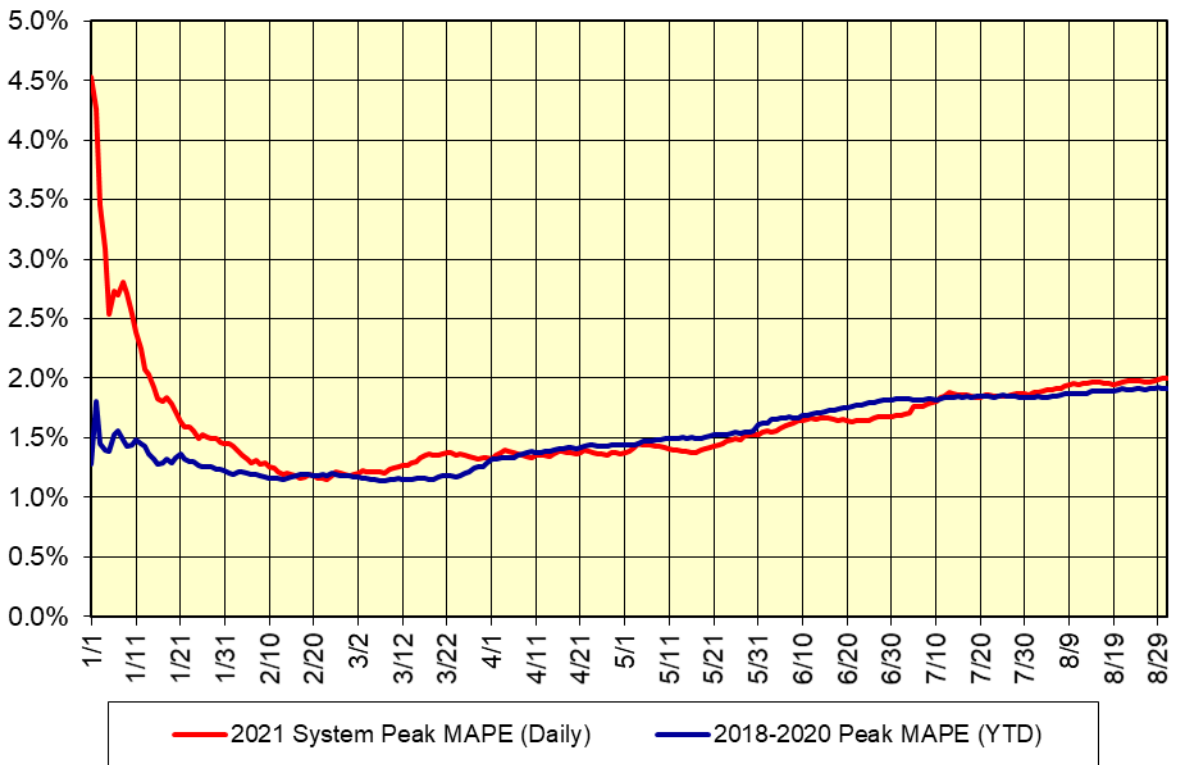

**Summary Description of Regulatory Filings, Investigations,
Rulemakings and Related Orders in NYISO Matters – August 2021**

Filing Date	Filing Summary	Docket	Order Summary	Order Date
06/09/2021	NYISO Section 205 filing of an executed Operating Agreement between the NYISO and LS Power Grid New York Corporation I	ER21-2104-000	Letter order accepted the submission, effective 5/18/21 as requested	08/05/2021
06/09/2021	NYISO-National Grid joint Section 205 filing of a Large Generator Interconnection Agreement among NYISO, National Grid and Ball Hill Wind Energy	ER21-2106-000	Letter order accepted the submission, effective 5/27/21 as requested	08/05/2021
06/24/2021	NYISO-NYPA joint Section 205 filing of an Engineering, Procurement, and Construction Agreement among NYISO, NYPA and NY Transco	ER21-2197-000	Letter order accepted the submission, effective 6/11/21 as requested	08/20/2021
06/30/2021	NYISO-National Grid joint Section 205 filing of a Small Generator Interconnection Agreement among NYISO, National Grid and Duke Energy Renewables Solar for the North Country Solar Project	ER21-2288-000	Letter order accepted the submission, effective 6/22/21 as requested	08/23/2021
07/01/2021	NYISO Section 205 filing of tariff revisions to change the Regulation Movement Multiplier factor in the Services Tariff from 13 to 8	ER21-2326-000	Order accepted the submission, effective 8/31/21 as requested	08/23/2021
07/26/2021	NYISO filing of comments re: Long Island Power Authority and Long Island Solar Farm one-time waiver request of NYISO Services Tariff Section 17.1.2.1.2 until December 1, 2022	ER21-2400-000	Order granted LIPA's one-time waiver request	08/24/2021
08/02/2021	NYISO filing of an Informational Report on the NYISO's progress on software changes needed to implement its CSR Participation Model	ER21-1001-000		
08/05/2021	NYISO-National Grid joint Section 205 filing of a Small Generator Interconnection Agreement among NYISO, Nation Grid and SunEast Hilltop Solar LLC	ER21-2612-000		
08/06/2021	ISO/RTO Council filing of a motion to extend the deadline to submit initial comments from October 12, 2021 to December 1, 2021, for the ANOPR on Electric Regional Transmission Planning and Cost Allocation and Generator Interconnection	RM21-17-000		

08/10/2021	NYISO-National Grid joint Section 205 Filing of a Small Generator Interconnection Agreement among NYISO, National Grid and SunEast Watkins Road Solar	ER21-2639-000		
08/13/2021	NYISO informational filing of interconnection study metrics for the 2nd quarter of 2021 consistent with the requirements of Order Nos. 845 and 845-A.	ER19-1949-000		
08/13/2021	NYISO filing on behalf of NY Transco of a Section 205 filing of an Engineering, Procurement & Construction Agreement among NYISO, NY Transco and ADM Milling for Segment B	ER21-2672-000		
08/17/2021	NYISO filing on behalf of LS Power Grid New York Corporation I of a compliance submittal directed by a June 17, 2021 Commission order	ER20-716-005		
08/19/2021	NYISO filing on behalf NYPA to correct NYPA's July 19, 2021 filing of its OATT formula rate template	ER21-2392-001		
08/25/2021	NYISO filing on behalf of National Grid to supplement its July 15, 2021 filing re: a Small Generator Interconnection Agreement between National Grid and Capital Hill Solar with signature pages	ER21-2428-000		
08/26/2021	NYISO confidential filing to the NYPSC of term sheets for refinancing certain loans	Matter No.10-02007		
08/26/2021	NYISO filing of an answer to the Rehearing Request submitted by Hecate Energy Greene County 3 in response to the Commission's order denying Hecate's complaint against the NYISO and Central Hudson Gas & Electric Corporation	EL21-49-001		
08/30/2021	NYISO compliance report of FERC Form 3Q Quarterly financial report of electric utilities, licensees, and natural gas companies	No Docket No.		