

NYISO CEO/COO Report

Rich Dewey

President & Chief Executive Officer

Rick Gonzales

Senior Vice President & Chief Operating Officer

Management Committee Meeting

August 31, 2022 Rensselaer, NY

NYISO CEO/COO Report

- **CEO Report**
- **COO Report**
 - Market Performance Highlights – For Information Only
 - Operations Performance Metrics Monthly Report

Market Performance Highlights

July 2022

- LBMP for July is \$99.47/MWh; higher than \$76.72/MWh in June 2022 and \$45.16/MWh in July 2021.
 - Day Ahead Load Weighted LBMPs and Real Time Load Weighted LBMPs are higher compared to June.
- July 2022 average year-to-date monthly cost of \$90.31/MWh is a 115% increase from \$42.05/MWh in July 2021.
- Average daily sendout is 509 GWh/day in July; higher than 422 GWh/day in June 2022 and 483 GWh/day in July 2021.
- Natural gas prices and distillate prices are lower compared to the previous month.
 - Natural Gas (Transco Z6 NY) was \$6.74/MMBtu, down from \$6.91/MMBtu in June.
 - Natural gas prices (Transco Z6 NY) are up 103.1% year-over-year.
 - Jet Kerosene Gulf Coast was \$26.01/MMBtu, down from \$30.68/MMBtu in June.
 - Ultra Low Sulfur No.2 Diesel NY Harbor was \$26.65/MMBtu, down from \$31.30/MMBtu in June.
 - Distillate prices are up 80.3% year-over-year.
- Uplift per MWh is lower compared to the previous month.
 - Uplift (not including NYISO cost of operations) is (\$1.58)/MWh; lower than (\$0.61)/MWh in June.
 - Local Reliability Share is \$0.54/MWh, higher than \$0.46/MWh in June.
 - Statewide Share is (\$2.12)/MWh, lower than (\$1.07)/MWh in June.
 - TSA \$ per NYC MWh is \$3.98/MWh.
 - Total uplift costs (Schedule 1 components including NYISO Cost of Operations) are higher than June.

Daily NYISO Average Cost/MWh (Energy & Ancillary Services)*
2021 Annual Average \$47.59/MWh
July 2021 YTD Average \$42.05/MWh
July 2022 YTD Average \$90.31/MWh

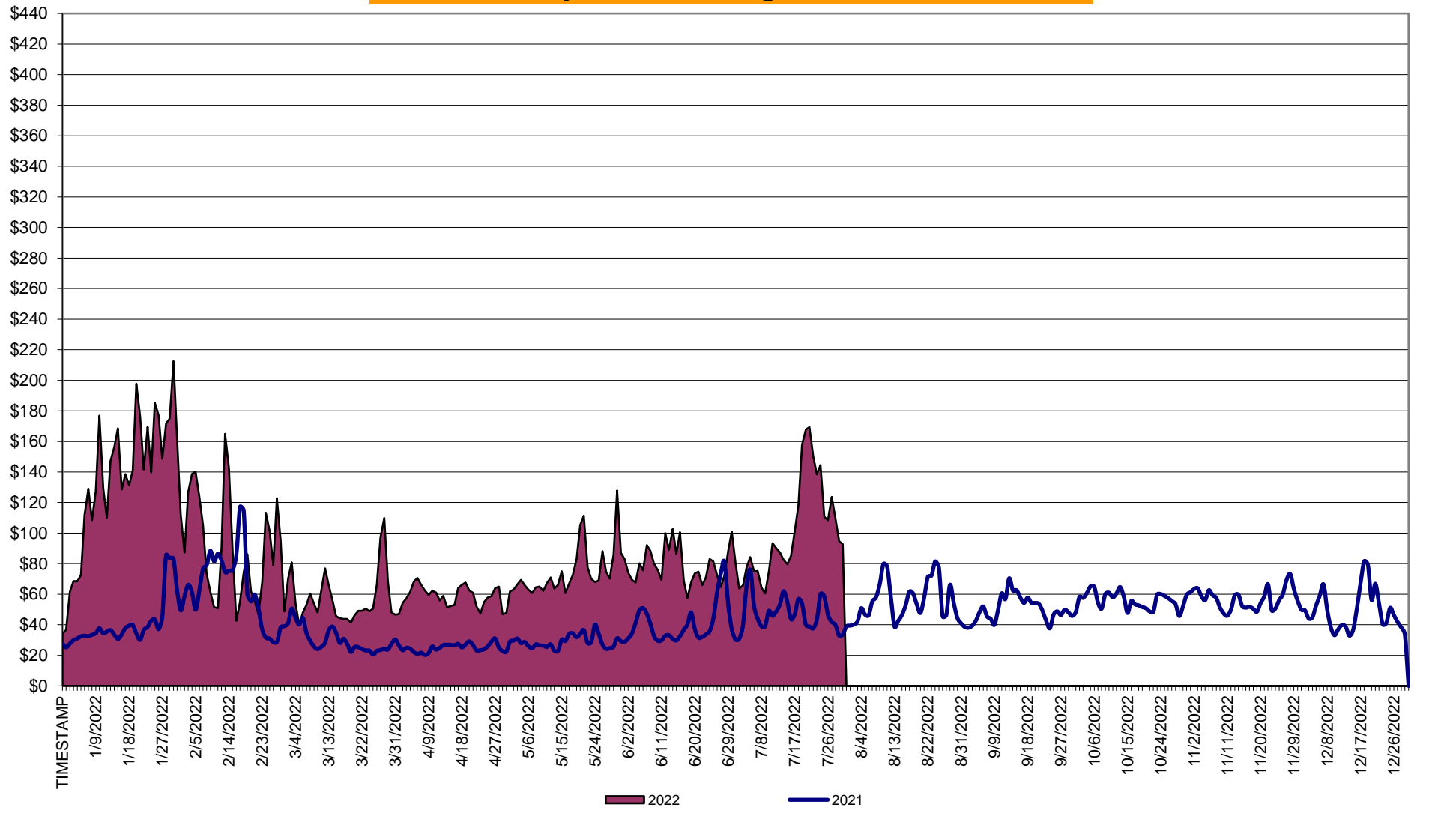

* Excludes ICAP payments.

NYISO Average Cost/MWh (Energy and Ancillary Services) *
from the LBMP Customer point of view

2022	<u>January</u>	<u>February</u>	<u>March</u>	<u>April</u>	<u>May</u>	<u>June</u>	<u>July</u>	<u>August</u>	<u>September</u>	<u>October</u>	<u>November</u>	<u>December</u>
LBMP	134.79	94.06	56.78	56.46	70.60	76.72	99.47					
NTAC	1.43	0.95	1.48	1.17	2.46	2.07	3.65					
Reserve	1.26	1.21	0.83	0.81	0.74	0.66	0.87					
Regulation	0.27	0.19	0.17	0.12	0.13	0.15	0.12					
NYISO Cost of Operations	0.73	0.72	0.74	0.74	0.74	0.75	0.76					
FERC Fee Recovery	0.07	0.08	0.09	0.10	0.09	0.08	0.06					
Uplift	(1.50)	(1.73)	(0.09)	(0.36)	(0.05)	(0.61)	(1.58)					
Uplift: Local Reliability Share	0.09	0.04	0.27	0.43	0.60	0.46	0.54					
Uplift: Statewide Share	(1.59)	(1.77)	(0.36)	(0.79)	(0.65)	(1.07)	(2.12)					
Voltage Support and Black Start	0.42	0.41	0.43	0.43	0.43	0.43	0.43					
Avg Monthly Cost	137.41	95.82	60.34	59.38	75.07	80.17	103.73					
Avg YTD Cost	137.49	118.36	100.65	91.92	88.82	87.37	90.31					
TSA \$ per NYC MWh	0.00	2.98	0.00	0.00	0.11	0.00	3.98					
2021	<u>January</u>	<u>February</u>	<u>March</u>	<u>April</u>	<u>May</u>	<u>June</u>	<u>July</u>	<u>August</u>	<u>September</u>	<u>October</u>	<u>November</u>	<u>December</u>
LBMP	37.83	63.70	28.59	22.79	25.72	39.37	45.16	55.48	47.68	52.97	53.92	47.99
NTAC	1.35	1.20	1.26	1.54	2.09	2.05	2.01	1.37	1.23	1.67	2.03	1.40
Reserve	0.49	0.81	0.57	0.56	0.54	0.45	0.44	0.44	0.50	0.75	0.70	0.57
Regulation	0.07	0.13	0.09	0.10	0.08	0.07	0.06	0.05	0.09	0.13	0.15	0.11
NYISO Cost of Operations	0.74	0.74	0.74	0.74	0.76	0.76	0.76	0.76	0.75	0.74	0.75	0.73
FERC Fee Recovery	0.08	0.09	0.09	0.11	0.10	0.08	0.07	0.06	0.08	0.09	0.09	0.08
Uplift	(0.31)	(0.15)	0.11	(0.12)	(0.19)	(0.50)	(0.09)	(0.81)	0.00	(0.59)	(0.58)	(0.48)
Uplift: Local Reliability Share	0.09	0.15	0.11	0.06	0.22	0.17	0.30	0.33	0.78	0.23	0.16	0.05
Uplift: Statewide Share	(0.40)	(0.30)	0.00	(0.18)	(0.41)	(0.68)	(0.39)	(1.14)	(0.78)	(0.81)	(0.74)	(0.53)
Voltage Support and Black Start	0.43	0.43	0.43	0.44	0.44	0.44	0.44	0.44	0.44	0.43	0.44	0.42
Avg Monthly Cost	40.61	66.87	31.81	26.06	29.45	42.65	48.79	57.73	50.70	56.11	57.43	50.76
Avg YTD Cost	40.69	52.99	46.57	42.41	40.10	40.59	42.05	44.63	45.34	46.35	47.29	47.59
TSA \$ per NYC MWh	0.00	0.00	0.00	0.00	0.52	0.90	0.93	0.24	0.56	0.39	0.10	0.00

* Excludes ICAP payments.
Market Mitigation and Analysis
Prepared: 8/9/2022 3:44 PM

As of Jan. 2016, the annual FERC fee is recovered separately from Cost of Ops.

NYISO Dollar Flows - Uplift - OATT Schedule 1 components - Data through July 31, 2022

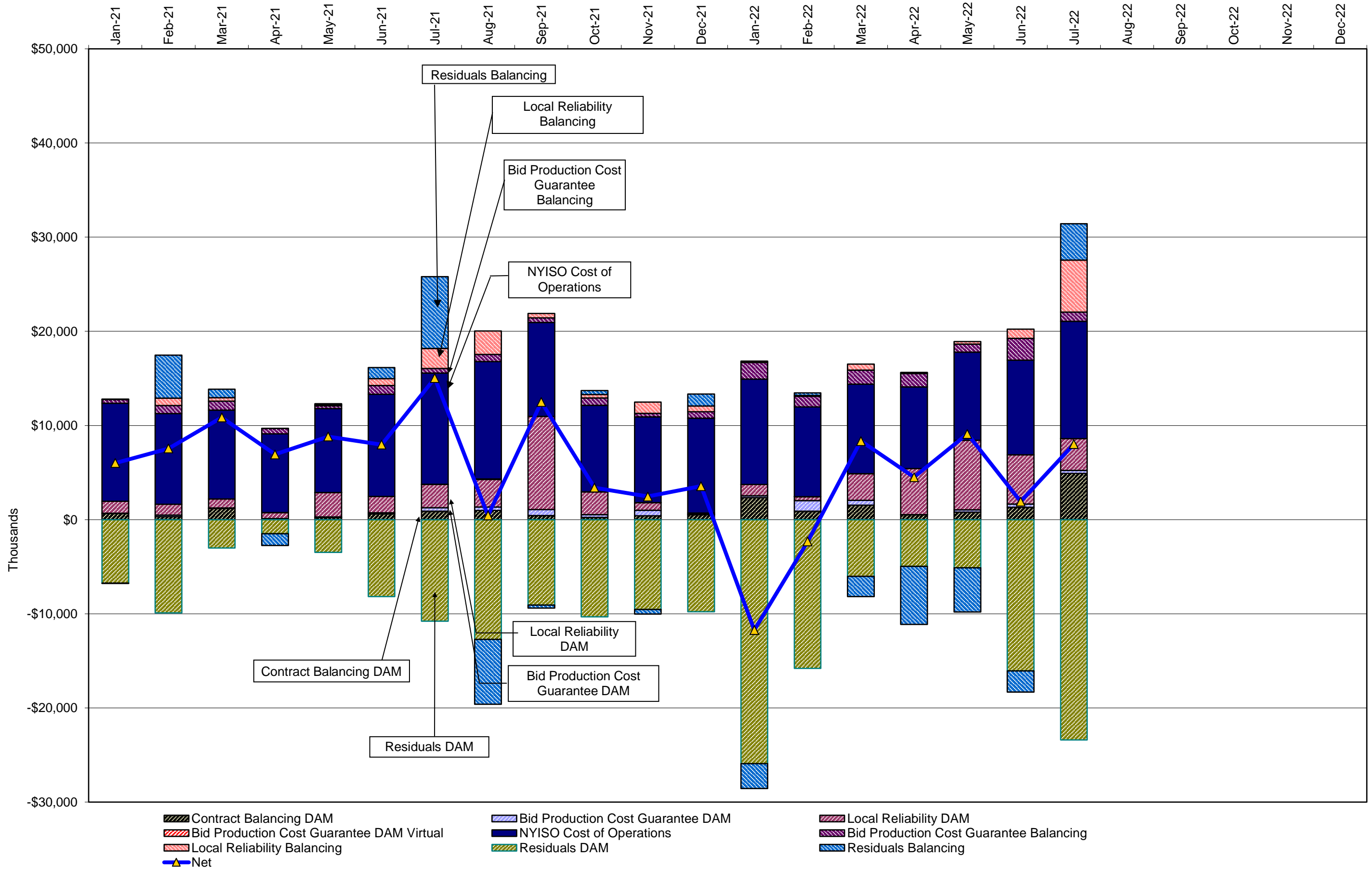

DAM Contract Balancing amounts are for payments made to generating units to make them whole for being dispatched below their Day-Ahead schedule, as a result of out-of-merit dispatches.

DAM Bid Production Cost Guarantees for Virtual Transactions are included in the chart and are shown from the inception of Virtual Transactions. These values are small and cannot be identified on the chart.

DAM residuals consist of both energy and loss revenue collections and payments. By design, there is a net over collection of revenues due to the difference between the marginal losses paid to generation and the average losses charged to loads.

NYISO Markets Transactions

<u>2022</u>	<u>January</u>	<u>February</u>	<u>March</u>	<u>April</u>	<u>May</u>	<u>June</u>	<u>July</u>	<u>August</u>	<u>September</u>	<u>October</u>	<u>November</u>	<u>December</u>
Day Ahead Market MWh	14,327,101	12,477,485	12,137,757	10,992,578	12,176,102	12,945,740	15,905,937					
DAM LSE Internal LBMP Energy Sales	57%	56%	59%	56%	55%	60%	64%					
DAM External TC LBMP Energy Sales	7%	8%	3%	5%	6%	3%	3%					
DAM Bilateral - Internal Bilaterals	28%	28%	29%	31%	31%	29%	26%					
DAM Bilateral - Import/Non-LBMP Market Bilaterals	4%	4%	4%	5%	4%	4%	4%					
DAM Bilateral - Export/Non-LBMP Market Bilaterals	2%	2%	2%	2%	2%	2%	1%					
DAM Bilateral - Wheel Through Bilaterals	2%	2%	2%	2%	2%	2%	2%					
Balancing Energy Market MWh	942,823	742,449	758,386	772,666	378,503	464,231	567,602					
Balancing Energy LSE Internal LBMP Energy Sales	88%	83%	76%	60%	65%	66%	72%					
Balancing Energy External TC LBMP Energy Sales	16%	19%	24%	33%	32%	36%	23%					
Balancing Energy Bilateral - Internal Bilaterals	1%	2%	2%	0%	5%	2%	1%					
Balancing Energy Bilateral - Import/Non-LBMP Market Bilaterals	0%	0%	0%	0%	2%	2%	2%					
Balancing Energy Bilateral - Export/Non-LBMP Market Bilaterals	4%	9%	8%	7%	9%	8%	6%					
Balancing Energy Bilateral - Wheel Through Bilaterals	-9%	-13%	-10%	-1%	-12%	-14%	-4%					
Transactions Summary												
LBMP	67%	66%	65%	62%	63%	64%	68%					
Internal Bilaterals	26%	27%	27%	29%	30%	28%	25%					
Import Bilaterals	3%	4%	4%	4%	4%	4%	3%					
Export Bilaterals	2%	2%	2%	2%	2%	2%	2%					
Wheels Through	1%	1%	2%	2%	2%	2%	1%					
Market Share of Total Load												
Day Ahead Market	93.8%	94.4%	94.1%	93.4%	97.0%	96.5%	96.6%					
Balancing Energy +	6.2%	5.6%	5.9%	6.6%	3.0%	3.5%	3.4%					
Total MWH	15,269,924	13,219,933	12,896,143	11,765,244	12,554,605	13,409,971	16,473,538					
Average Daily Energy Sendout/Month GWh	451	429	390	359	372	422	509					

<u>2021</u>	<u>January</u>	<u>February</u>	<u>March</u>	<u>April</u>	<u>May</u>	<u>June</u>	<u>July</u>	<u>August</u>	<u>September</u>	<u>October</u>	<u>November</u>	<u>December</u>
Day Ahead Market MWh	14,108,848	13,325,329	12,843,278	11,204,262	11,854,214	14,120,662	15,843,724	16,032,238	12,759,550	11,852,213	11,496,431	13,068,538
DAM LSE Internal LBMP Energy Sales	60%	59%	56%	55%	56%	61%	65%	64%	61%	59%	60%	57%
DAM External TC LBMP Energy Sales	5%	4%	3%	2%	2%	3%	2%	4%	3%	4%	3%	6%
DAM Bilateral - Internal Bilaterals	31%	30%	32%	35%	35%	29%	27%	26%	29%	30%	32%	30%
DAM Bilateral - Import/Non-LBMP Market Bilaterals	1%	4%	4%	5%	4%	4%	3%	3%	4%	4%	3%	3%
DAM Bilateral - Export/Non-LBMP Market Bilaterals	2%	2%	2%	2%	2%	1%	1%	1%	2%	2%	2%	2%
DAM Bilateral - Wheel Through Bilaterals	2%	2%	3%	2%	2%	2%	2%	2%	2%	2%	1%	2%
Balancing Energy Market MWh	29,179	-308,157	-70,279	30,603	-36,350	247,874	-367,232	454,982	543,392	511,553	639,571	675,223
Balancing Energy LSE Internal LBMP Energy Sales	-215%	-151%	-367%	-456%	-398%	53%	-135%	82%	65%	63%	74%	87%
Balancing Energy External TC LBMP Energy Sales	374%	59%	365%	578%	440%	60%	41%	34%	40%	39%	26%	18%
Balancing Energy Bilateral - Internal Bilaterals	49%	4%	27%	34%	0%	-1%	3%	3%	1%	2%	2%	2%
Balancing Energy Bilateral - Import/Non-LBMP Market Bilaterals	0%	0%	0%	0%	0%	0%	0%	0%	0%	1%	0%	0%
Balancing Energy Bilateral - Export/Non-LBMP Market Bilaterals	50%	5%	32%	34%	21%	5%	3%	2%	4%	5%	7%	8%
Balancing Energy Bilateral - Wheel Through Bilaterals	-158%	-17%	-158%	-90%	-163%	-17%	-11%	-21%	-9%	-10%	-8%	-15%
Transactions Summary												
LBMP	65%	62%	59%	57%	58%	65%	66%	69%	66%	64%	65%	65%
Internal Bilaterals	31%	31%	33%	35%	35%	29%	28%	25%	27%	28%	30%	28%
Import Bilaterals	1%	4%	4%	5%	4%	3%	3%	3%	4%	4%	3%	3%
Export Bilaterals	2%	2%	2%	2%	2%	2%	1%	1%	2%	2%	2%	2%
Wheels Through	2%	2%	2%	2%	2%	1%	1%	1%	2%	2%	0%	1%
Market Share of Total Load												
Day Ahead Market	99.8%	102.4%	100.6%	99.7%	100.3%	98.3%	102.4%	97.2%	95.9%	95.9%	94.7%	95.1%
Balancing Energy +	0.2%	-2.4%	-0.6%	0.3%	-0.3%	1.7%	-2.4%	2.8%	4.1%	4.1%	5.3%	4.9%
Total MWH	14,138,027	13,017,172	12,772,999	11,234,865	11,817,864	14,368,536	15,476,492	16,487,220	13,302,943	12,363,765	12,136,001	13,743,761
Average Daily Energy Sendout/Month GWh	427	434	381	354	365	458	483	504	420	373	387	408

+ Balancing Energy: Load(MW) purchased at Real Time LBMP.

* The signs for the detail section intuitively reflect the direction of power flow eliminating the use of double negatives when Balancing Energy is negative.

Notes: Percent totals may not equal 100% due to rounding.

Virtual Transactions are not reflected in this chart.

NYISO Markets 2022 Energy Statistics

	<u>January</u>	<u>February</u>	<u>March</u>	<u>April</u>	<u>May</u>	<u>June</u>	<u>July</u>	<u>August</u>	<u>September</u>	<u>October</u>	<u>November</u>	<u>December</u>
<u>DAY AHEAD LBMP</u>												
Price *	\$124.39	\$85.98	\$52.41	\$55.23	\$66.11	\$72.43	\$90.42					
Standard Deviation	\$51.94	\$39.56	\$18.64	\$11.05	\$21.60	\$19.84	\$40.00					
Load Weighted Price **	\$128.16	\$88.17	\$53.69	\$55.96	\$69.05	\$75.15	\$96.74					
<u>RTC LBMP</u>												
Price *	\$127.16	\$85.48	\$57.58	\$57.33	\$68.27	\$78.66	\$92.25					
Standard Deviation	\$77.62	\$55.20	\$38.62	\$21.09	\$42.87	\$49.85	\$49.28					
Load Weighted Price **	\$130.45	\$88.33	\$59.03	\$58.49	\$72.67	\$82.33	\$98.61					
<u>REAL TIME LBMP</u>												
Price *	\$130.43	\$83.85	\$57.00	\$54.45	\$65.07	\$74.01	\$90.23					
Standard Deviation	\$93.35	\$57.99	\$44.52	\$20.46	\$33.01	\$41.27	\$54.20					
Load Weighted Price **	\$133.98	\$86.99	\$58.64	\$55.57	\$68.60	\$77.40	\$96.79					
Average Daily Energy Sendout/Month GWh	451	429	390	359	372	422	509					

NYISO Markets 2021 Energy Statistics

	<u>January</u>	<u>February</u>	<u>March</u>	<u>April</u>	<u>May</u>	<u>June</u>	<u>July</u>	<u>August</u>	<u>September</u>	<u>October</u>	<u>November</u>	<u>December</u>
<u>DAY AHEAD LBMP</u>												
Price *	\$34.37	\$57.30	\$27.47	\$20.46	\$22.95	\$33.36	\$40.38	\$50.30	\$45.48	\$50.66	\$51.90	\$44.24
Standard Deviation	\$14.58	\$24.48	\$8.23	\$4.58	\$6.28	\$15.88	\$15.56	\$22.37	\$12.42	\$11.04	\$11.83	\$13.72
Load Weighted Price **	\$35.31	\$58.67	\$28.12	\$20.81	\$23.75	\$36.28	\$42.84	\$53.93	\$47.08	\$51.92	\$52.98	\$45.33
<u>RTC LBMP</u>												
Price *	\$34.32	\$49.25	\$25.59	\$21.30	\$25.36	\$39.69	\$42.25	\$58.87	\$50.07	\$51.41	\$52.37	\$44.16
Standard Deviation	\$20.93	\$23.34	\$12.67	\$7.91	\$11.17	\$34.08	\$47.97	\$47.79	\$22.24	\$13.96	\$16.97	\$17.49
Load Weighted Price **	\$35.40	\$50.48	\$26.37	\$21.67	\$26.50	\$44.41	\$45.27	\$64.66	\$52.21	\$52.71	\$53.44	\$45.12
<u>REAL TIME LBMP</u>												
Price *	\$34.59	\$48.22	\$28.06	\$21.10	\$24.62	\$36.58	\$39.61	\$51.46	\$46.37	\$50.41	\$52.52	\$45.13
Standard Deviation	\$29.47	\$26.46	\$26.13	\$10.07	\$10.91	\$25.43	\$26.73	\$37.53	\$18.08	\$14.93	\$20.97	\$23.65
Load Weighted Price **	\$35.89	\$49.57	\$29.33	\$21.55	\$25.78	\$40.76	\$42.20	\$56.04	\$48.21	\$51.66	\$53.68	\$46.29
Average Daily Energy Sendout/Month GWh	427	434	381	354	365	458	483	504	420	373	387	408

* Average zonal load weighted prices.

** Average zonal load weighted prices, load weighted in each hour.

NYISO Monthly Average Internal LBMPs 2021 - 2022

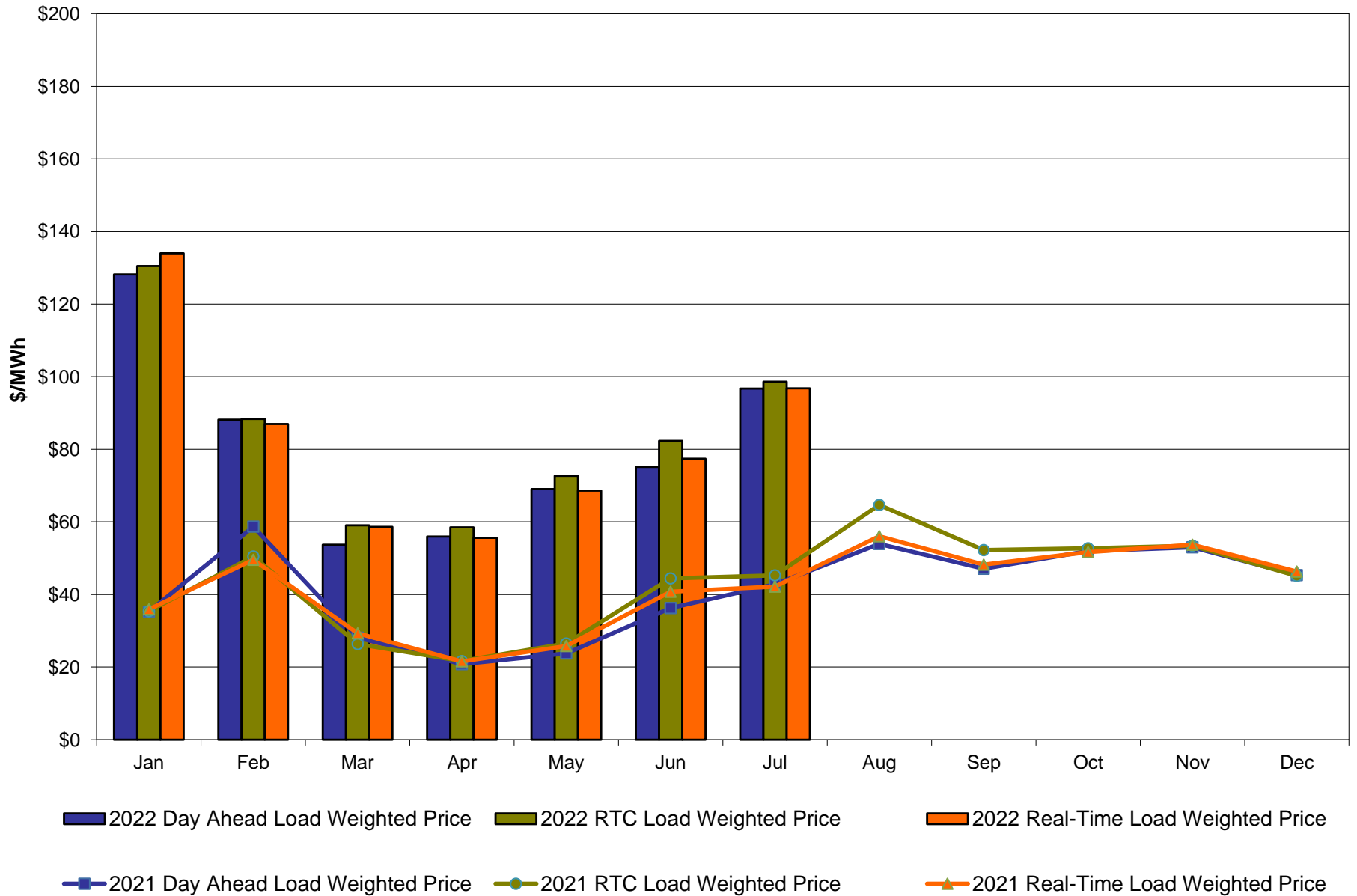

July 2022 Zonal LBMP Statistics for NYISO (\$/MWh)

	<u>WEST Zone A</u>	<u>GENESEE Zone B</u>	<u>NORTH Zone D</u>	<u>CENTRAL Zone C</u>	<u>MOHAWK VALLEY Zone E</u>	<u>CAPITAL Zone F</u>	<u>HUDSON VALLEY Zone G</u>	<u>MILLWOOD Zone H</u>	<u>DUNWOODIE Zone I</u>	<u>NEW YORK CITY Zone J</u>	<u>LONG ISLAND Zone K</u>
<u>DAY AHEAD LBMP</u>											
Unweighted Price *	71.90	71.18	59.71	73.04	73.91	102.37	90.37	91.52	92.45	93.59	112.11
Standard Deviation	24.33	23.66	20.83	24.89	25.14	73.94	37.57	37.91	38.19	38.87	69.40
<u>RTC LBMP</u>											
Unweighted Price *	74.48	70.04	51.23	73.21	72.81	106.28	91.47	93.72	94.82	95.77	116.50
Standard Deviation	54.59	31.89	41.82	34.88	33.33	107.02	48.46	52.76	55.06	53.76	105.38
<u>REAL TIME LBMP</u>											
Unweighted Price *	70.92	69.07	49.98	71.04	71.42	108.75	91.78	93.82	94.97	95.88	106.77
Standard Deviation	36.92	34.51	45.89	34.79	35.49	134.93	56.86	59.96	61.91	60.65	77.51
	<u>ONTARIO IESO Zone O</u>	<u>HYDRO QUEBEC (Wheel) Zone M</u>	<u>HYDRO QUEBEC (Import/Export) Zone M</u>	<u>PJM Zone P</u>	<u>NEW ENGLAND Zone N</u>	<u>CROSS SOUND CABLE Controllable Line</u>	<u>NORTHPORT- NORWALK Controllable Line</u>	<u>NEPTUNE Controllable Line</u>	<u>LINDEN VFT Controllable Line</u>	<u>HUDSON Controllable Line</u>	<u>Dennison Controllable Line</u>
<u>DAY AHEAD LBMP</u>											
Unweighted Price *	69.57	63.77	63.77	82.98	90.46	112.28	89.95	107.86	90.79	92.37	58.37
Standard Deviation	23.19	19.17	19.17	31.08	52.92	70.95	43.58	63.62	35.12	37.99	20.07
<u>RTC LBMP</u>											
Unweighted Price *	66.18	51.30	51.30	84.83	94.45	116.24	107.61	113.01	93.28	94.48	49.39
Standard Deviation	25.60	36.24	36.24	40.19	99.04	106.32	91.64	101.37	49.60	53.80	44.51
<u>REAL TIME LBMP</u>											
Unweighted Price *	66.52	51.18	51.18	83.77	93.61	106.45	92.99	103.74	93.63	94.61	46.45
Standard Deviation	31.71	40.38	40.38	44.40	96.23	78.74	77.45	73.42	57.58	60.56	43.47

* Straight LBMP averages

West Zone A Monthly Average LBMP Prices 2021 - 2022

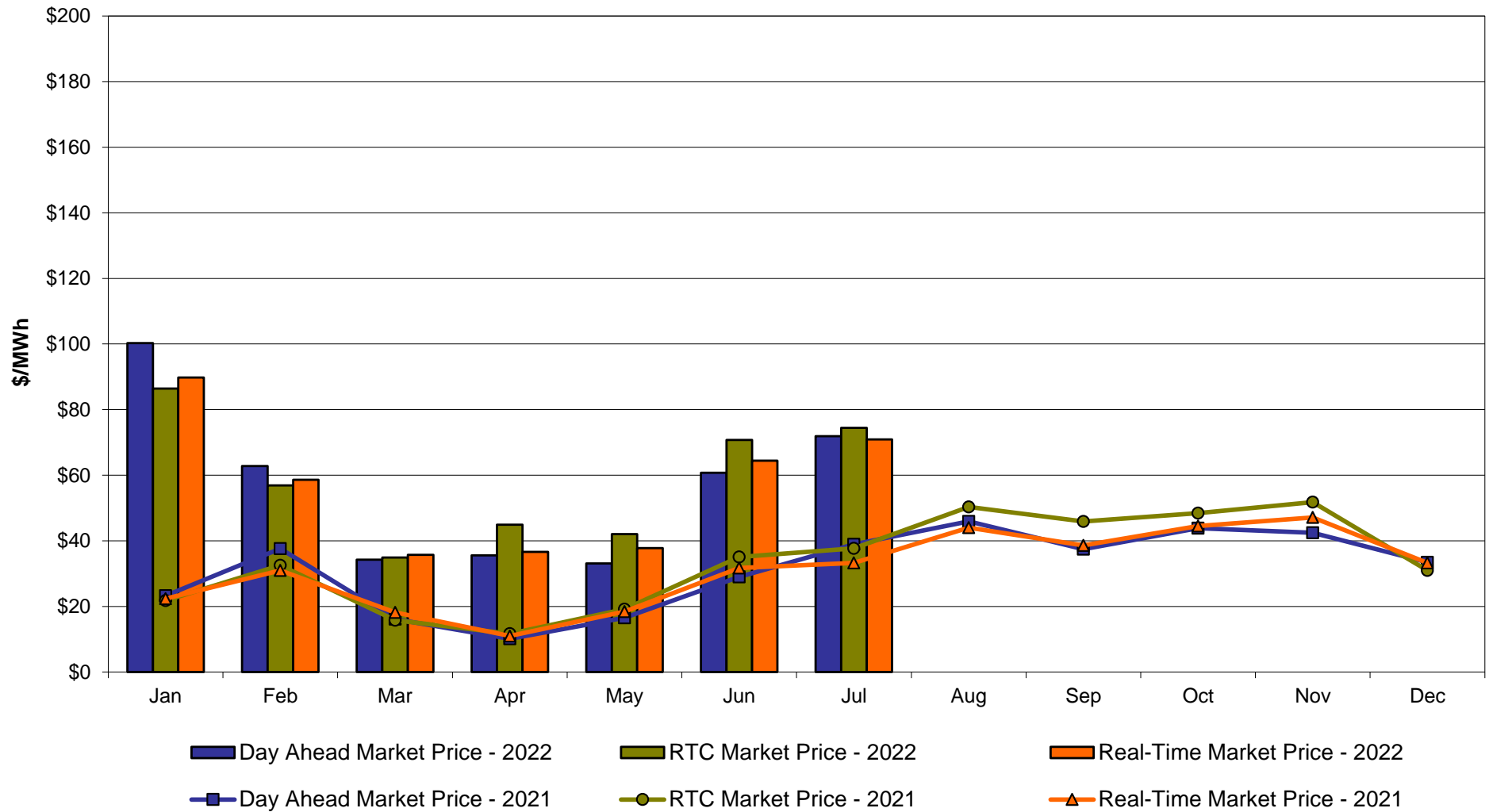

Central Zone C Monthly Average LBMP Prices 2020 - 2021

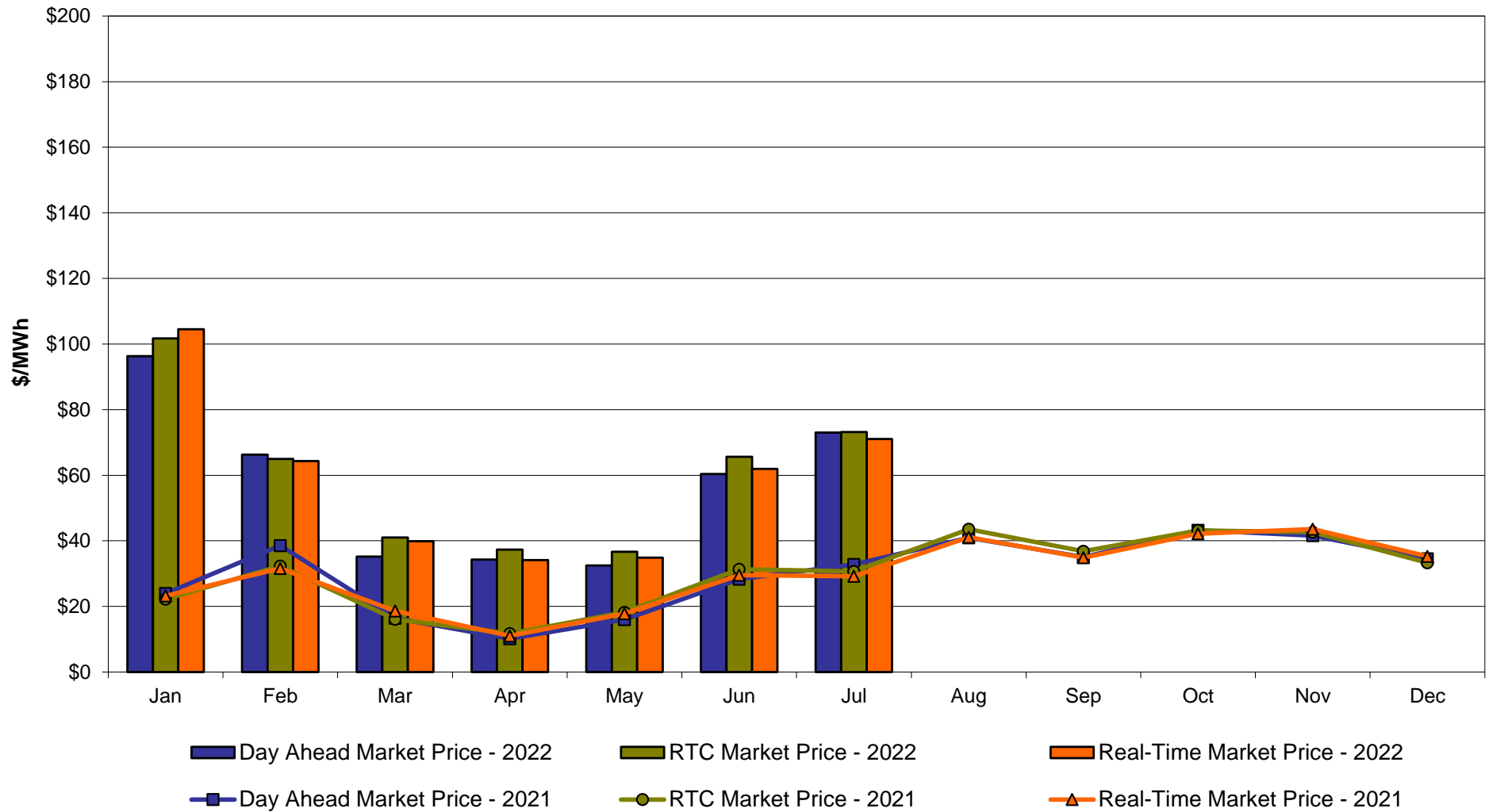

Capital Zone F Monthly Average LBMP Prices 2021 - 2022

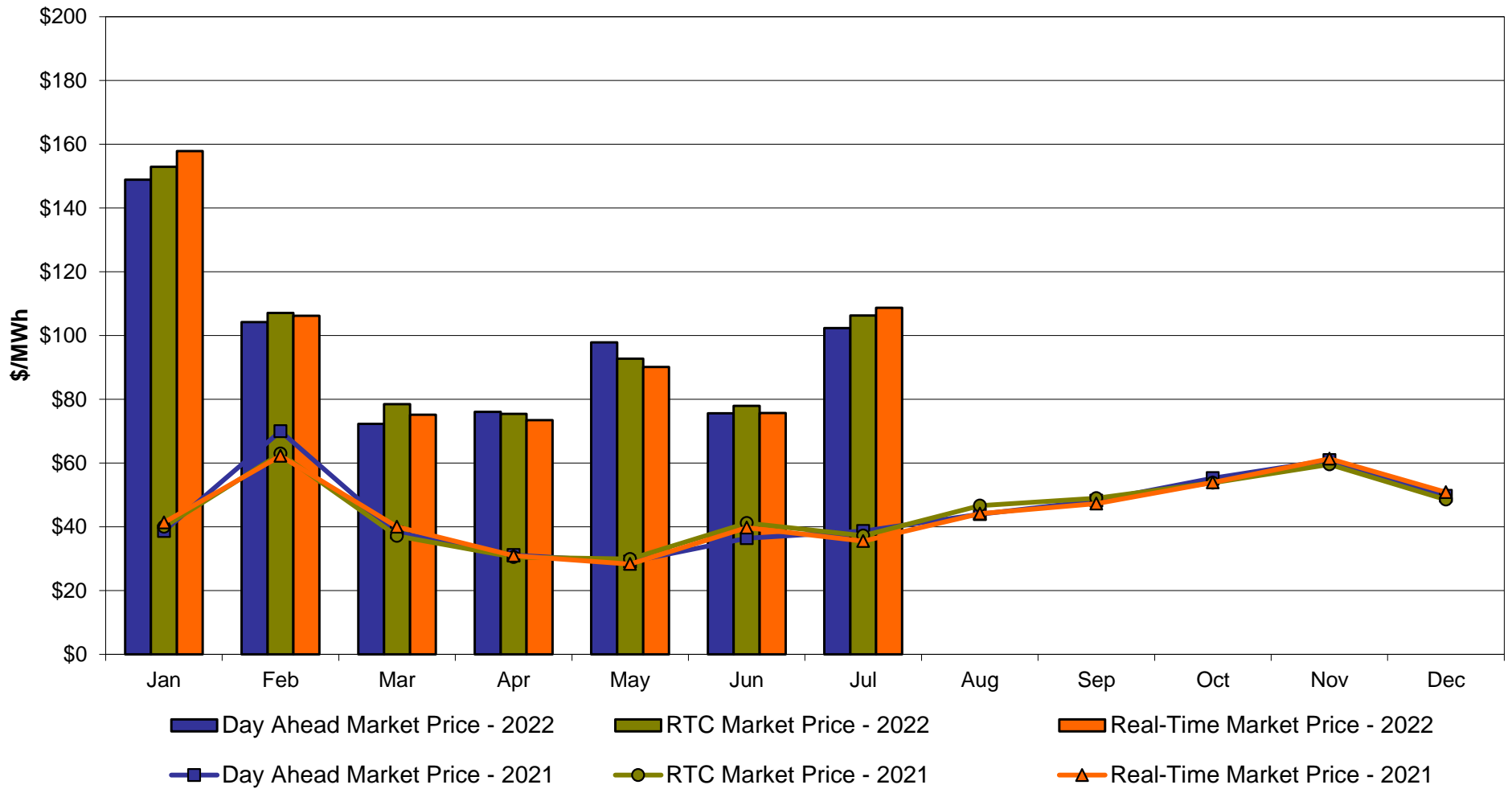

Hudson Valley Zone G Monthly Average LBMP Prices 2020 - 2021

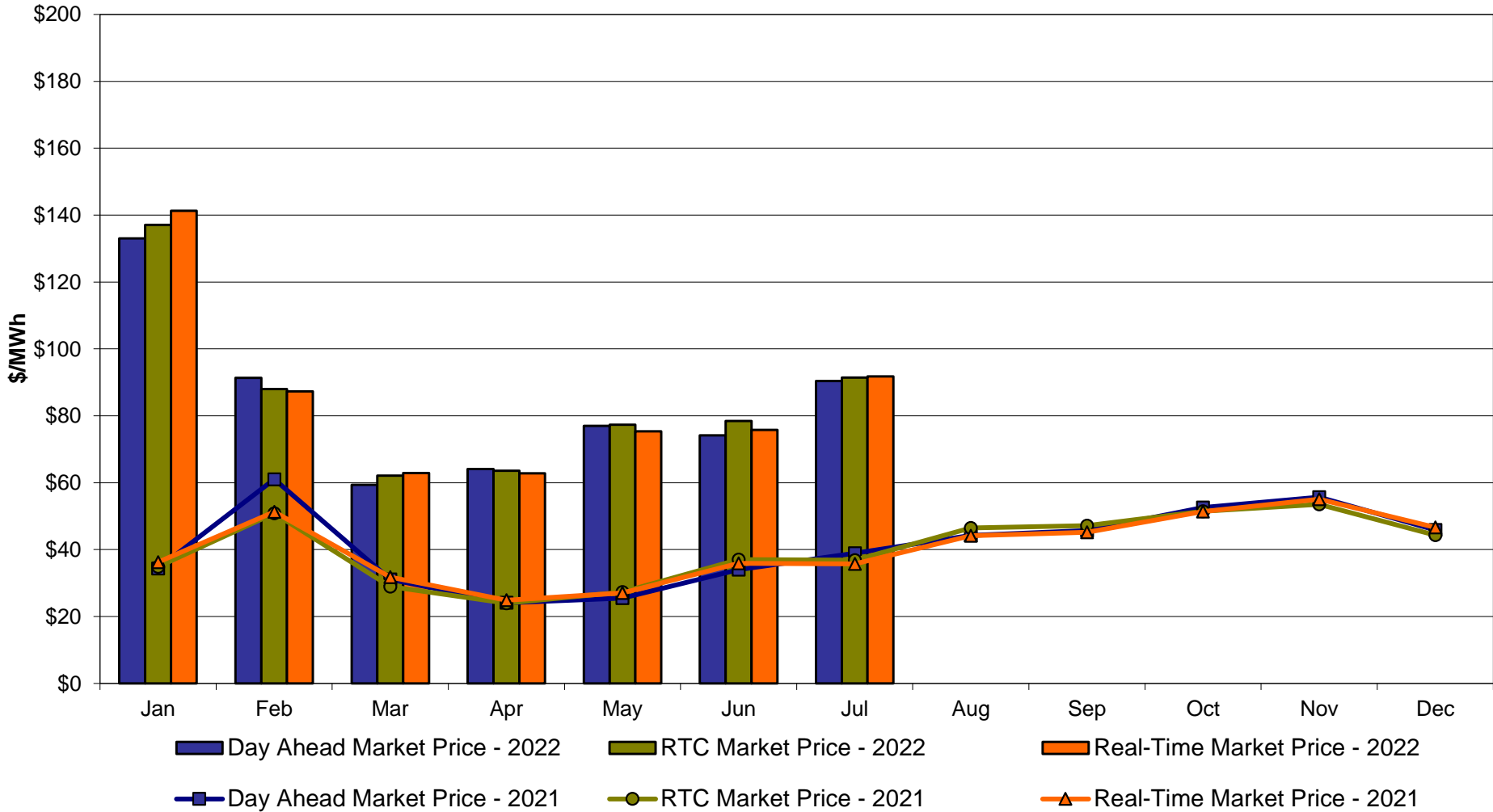

NYC Zone J Monthly Average LBMP Prices 2021 - 2022

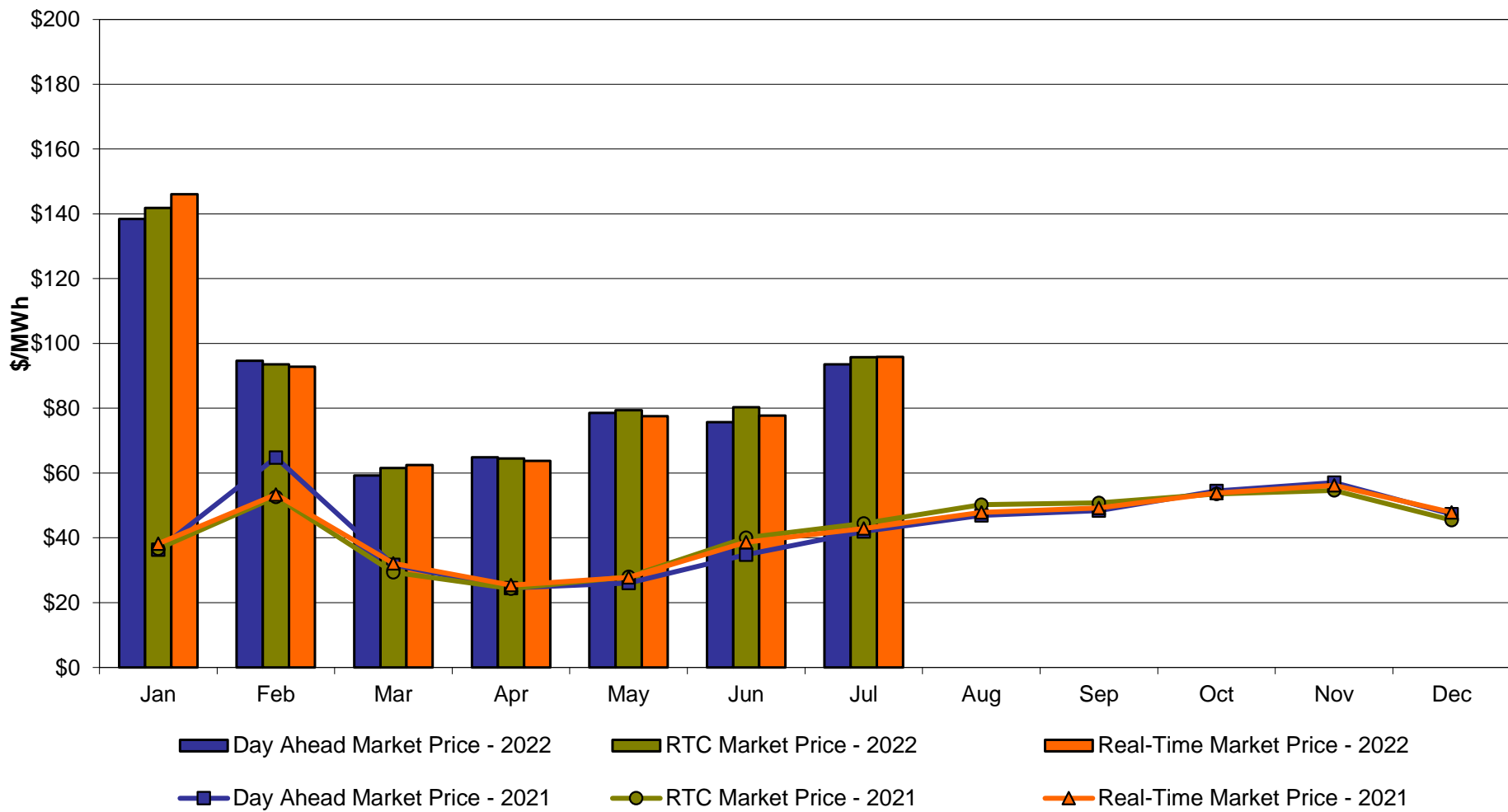

Long Island Zone K Monthly Average LBMP Prices 2020 - 2021

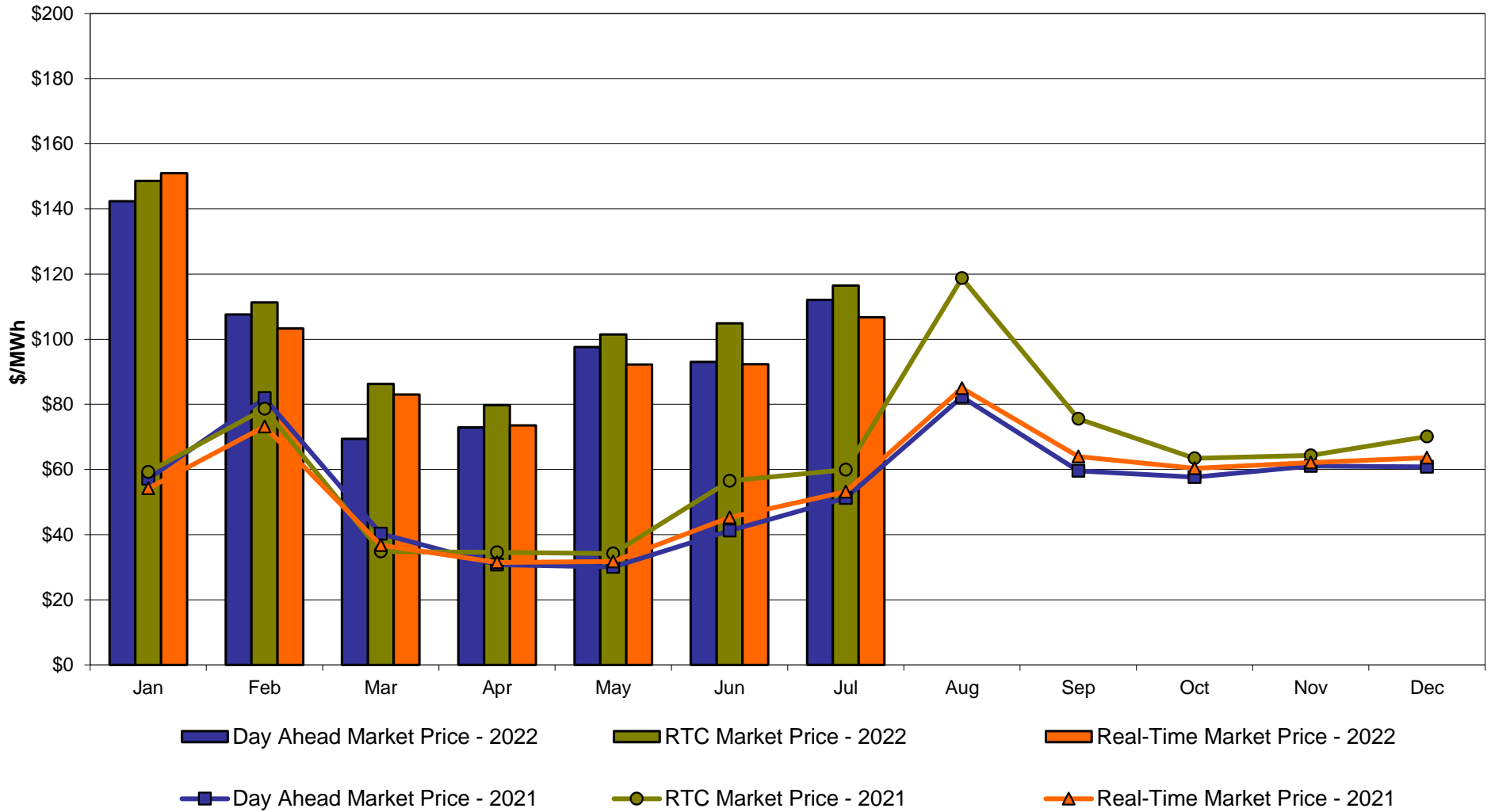

**DAM Zonal Unweighted Monthly Average LBMP Components
thru July 31, 2022**

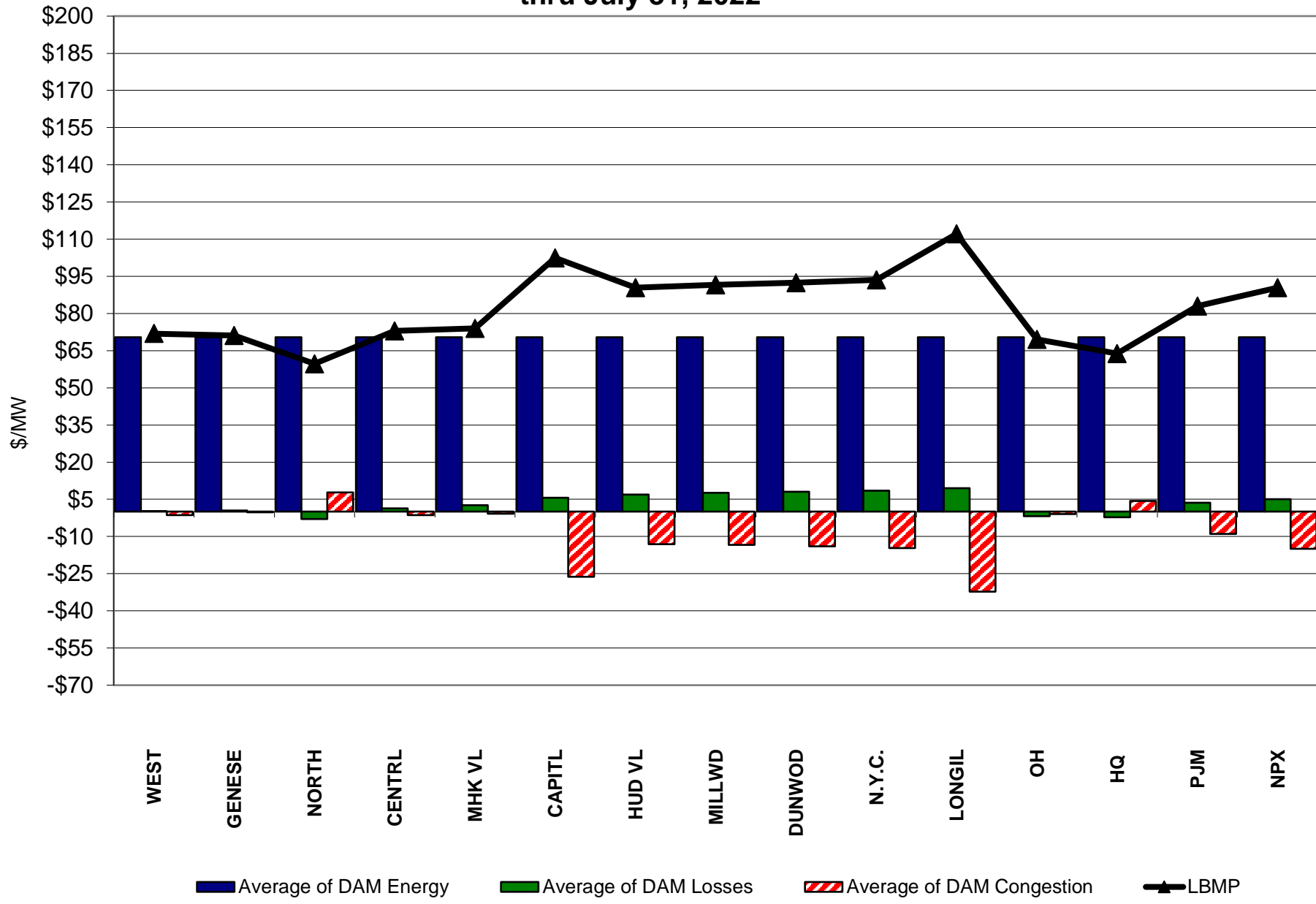

**RT Zonal Unweighted Monthly Average LBMP Components
thru July 31, 2022**

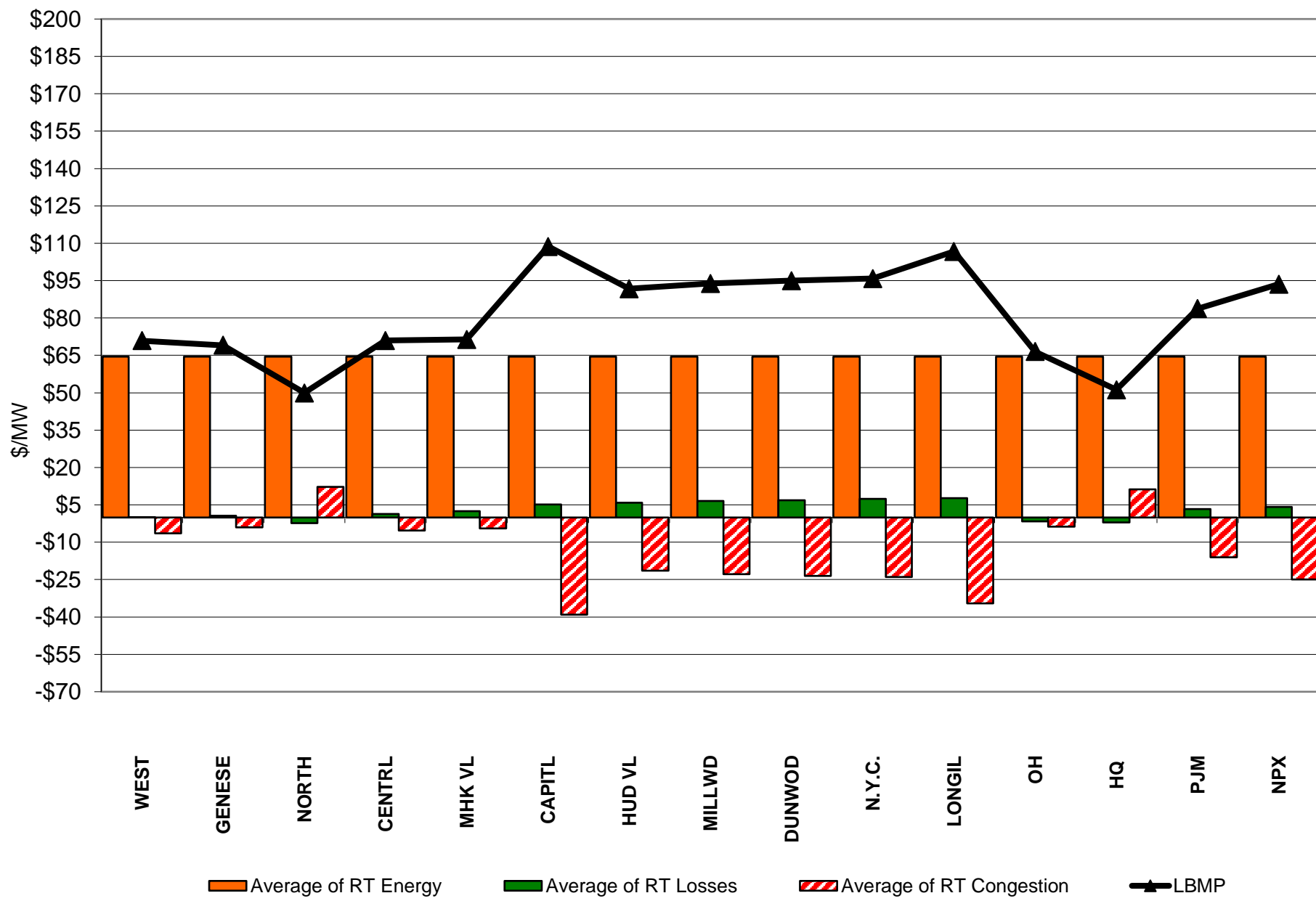

External Comparison ISO-New England

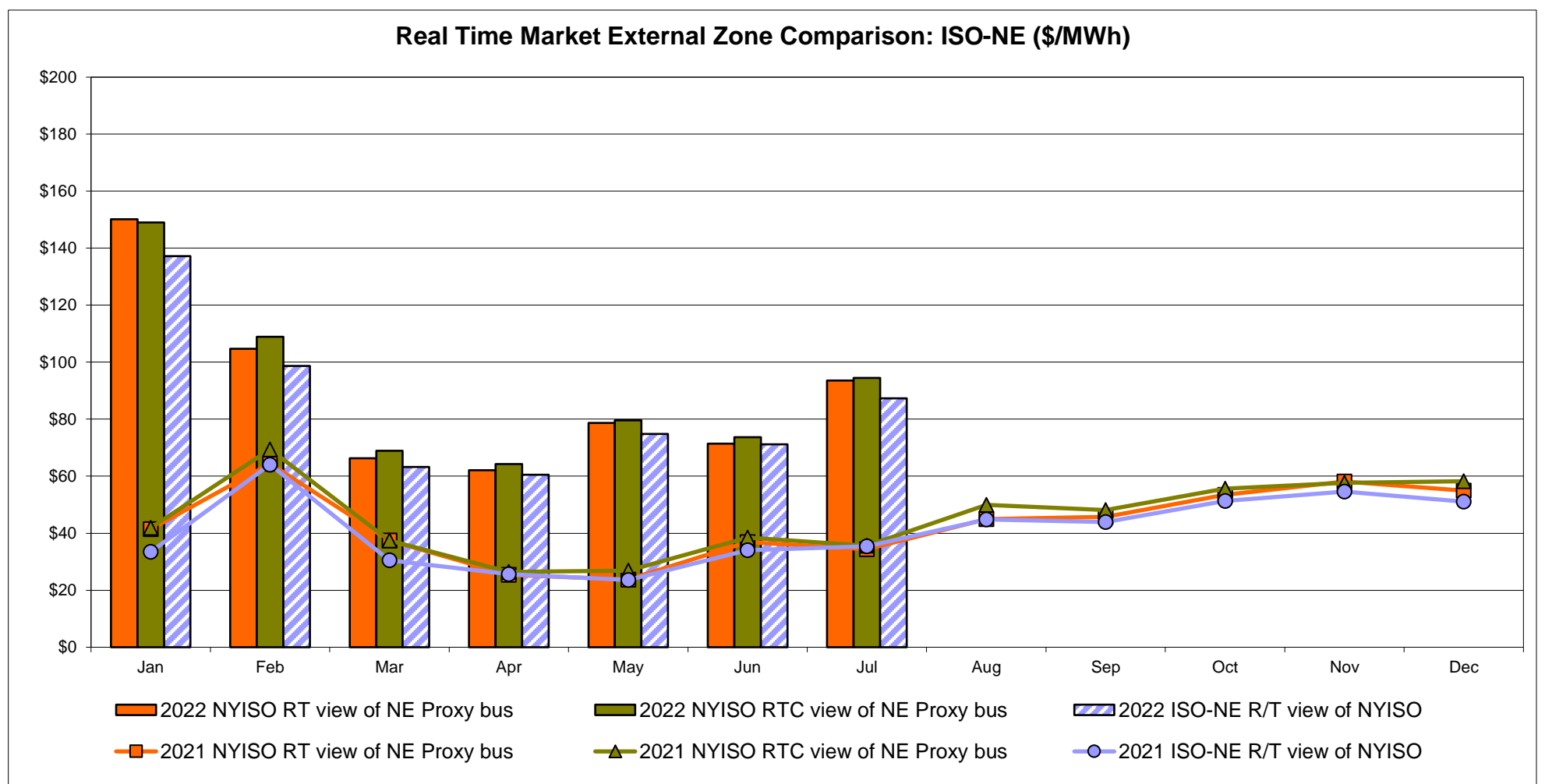
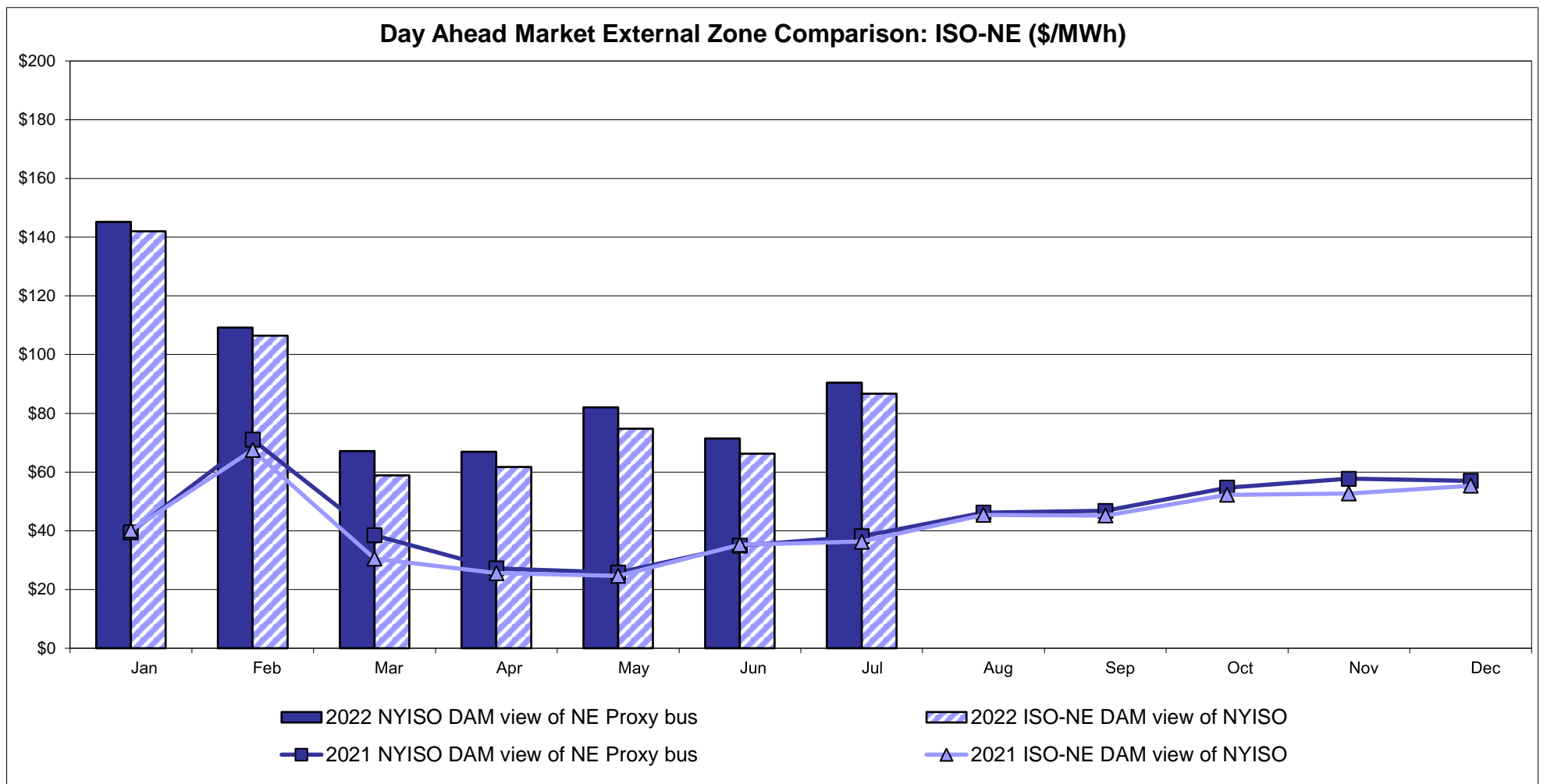

External Comparison PJM

Day Ahead Market External Zone Comparison - PJM (\$/MWh)

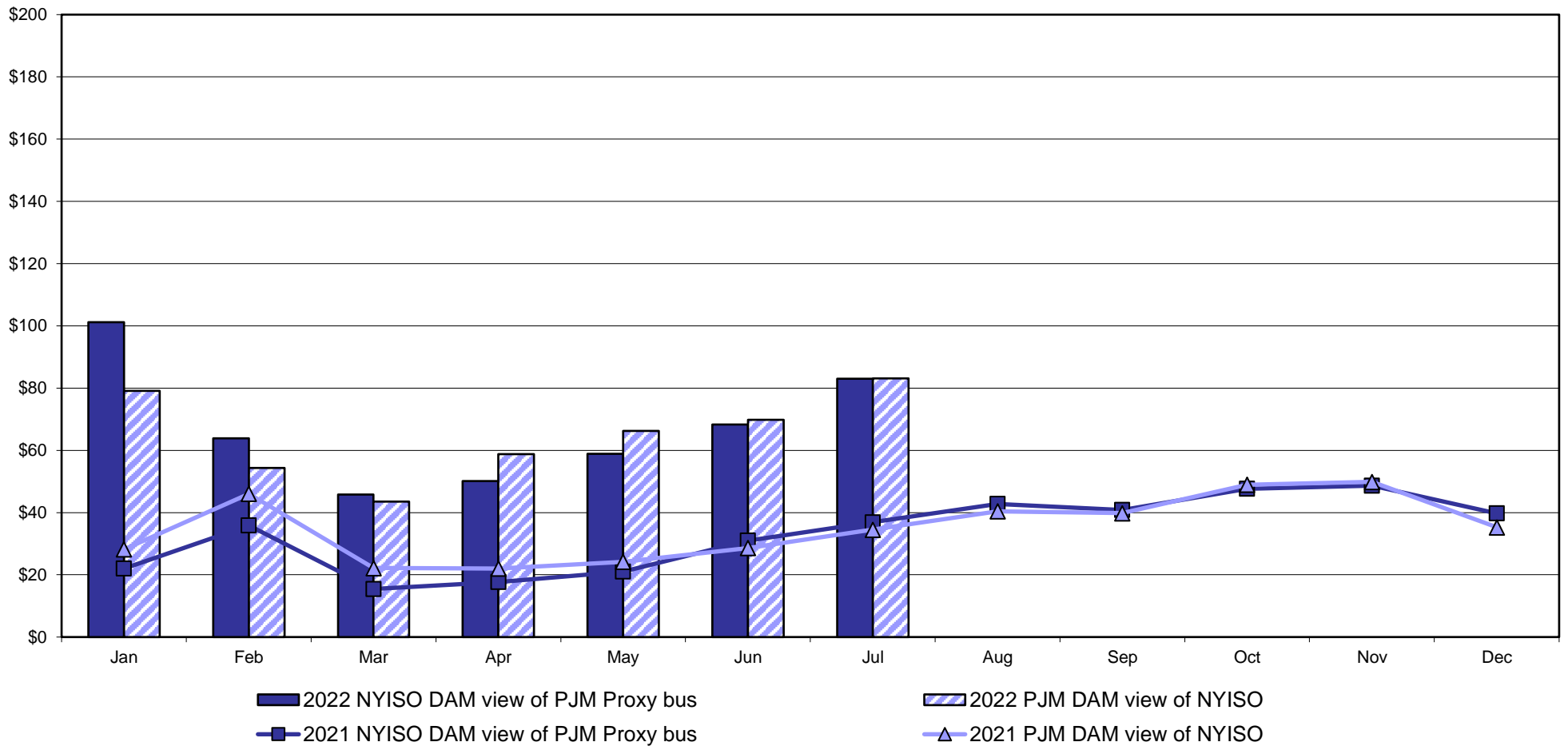

Real Time Market External Zone Comparison - PJM (\$/MWh)

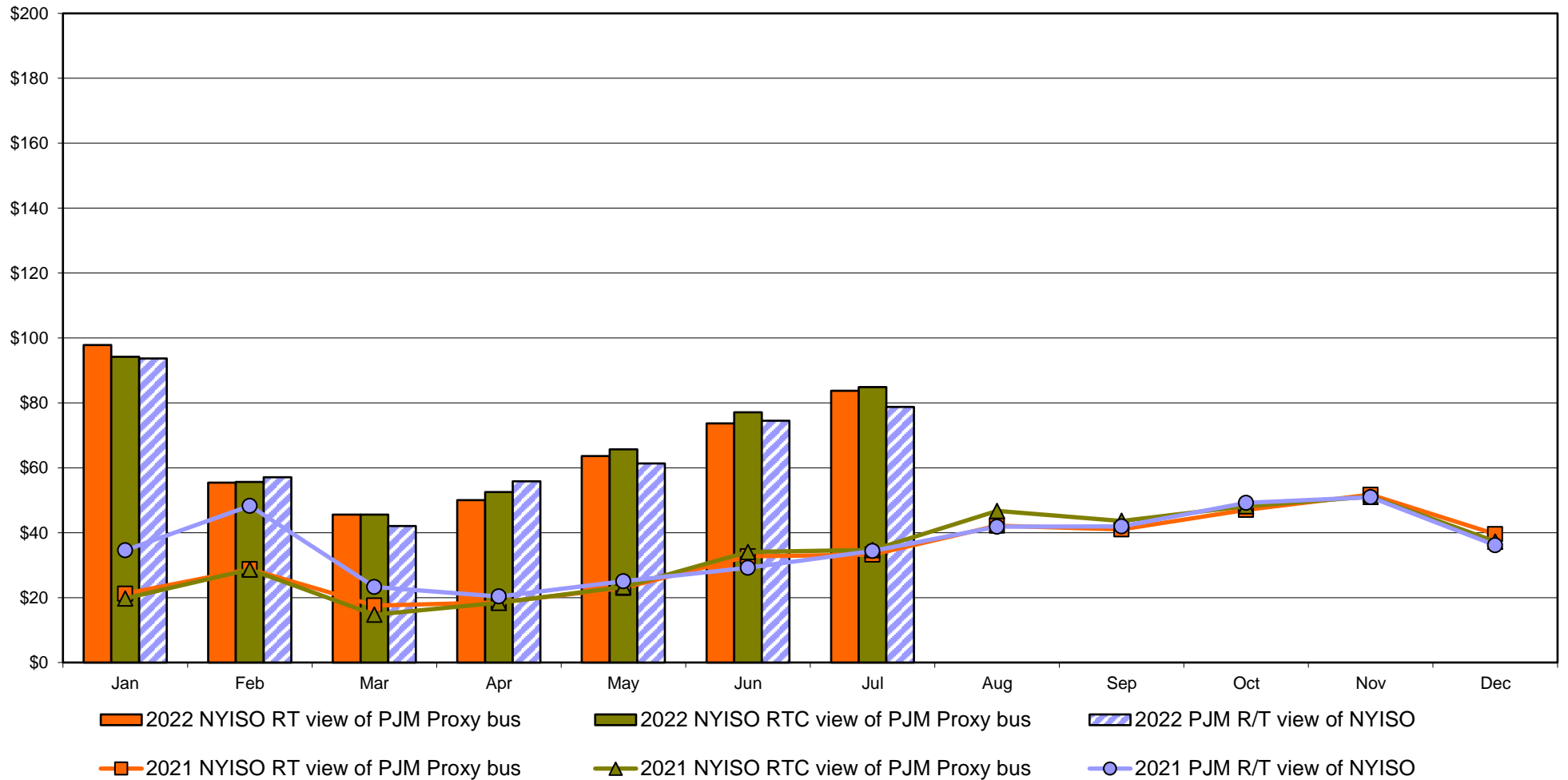

External Comparison Ontario IESO

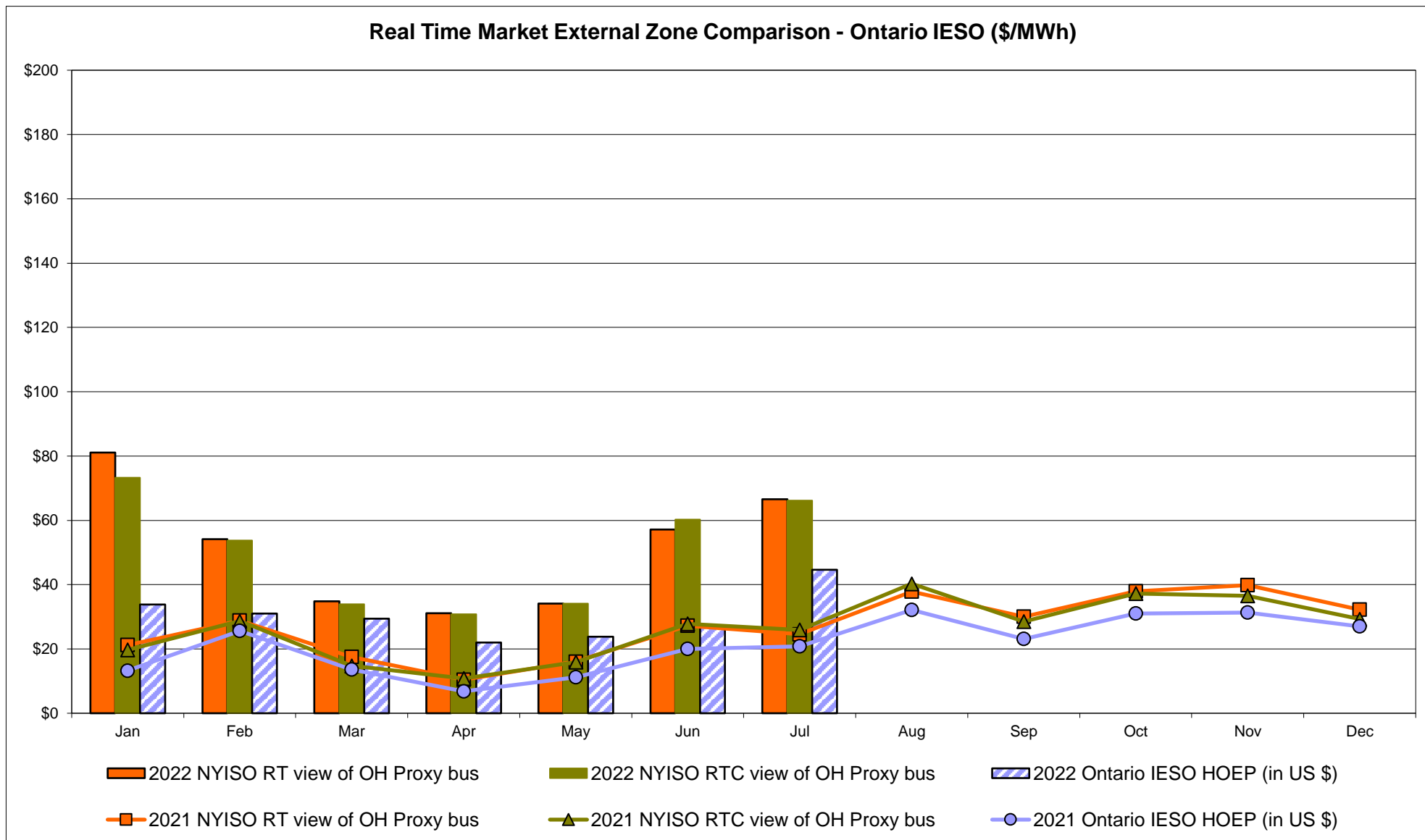
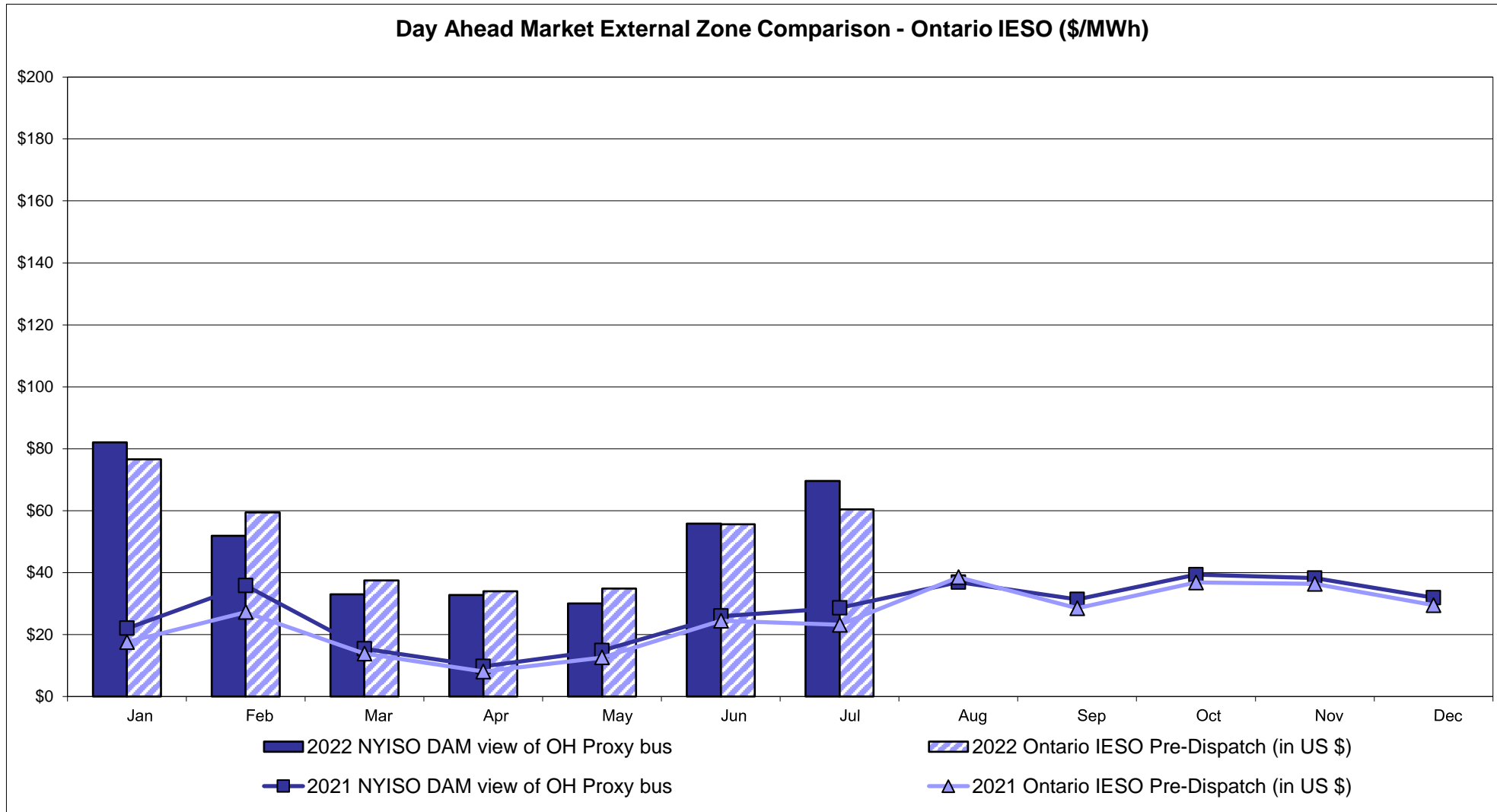

Notes: Exchange factor used for July 2022 was 0.773036487322202 to US
 HOEP: Hourly Ontario Energy Price
 Pre-Dispatch: Projected Energy Price

External Controllable Line: Cross Sound Cable (New England)

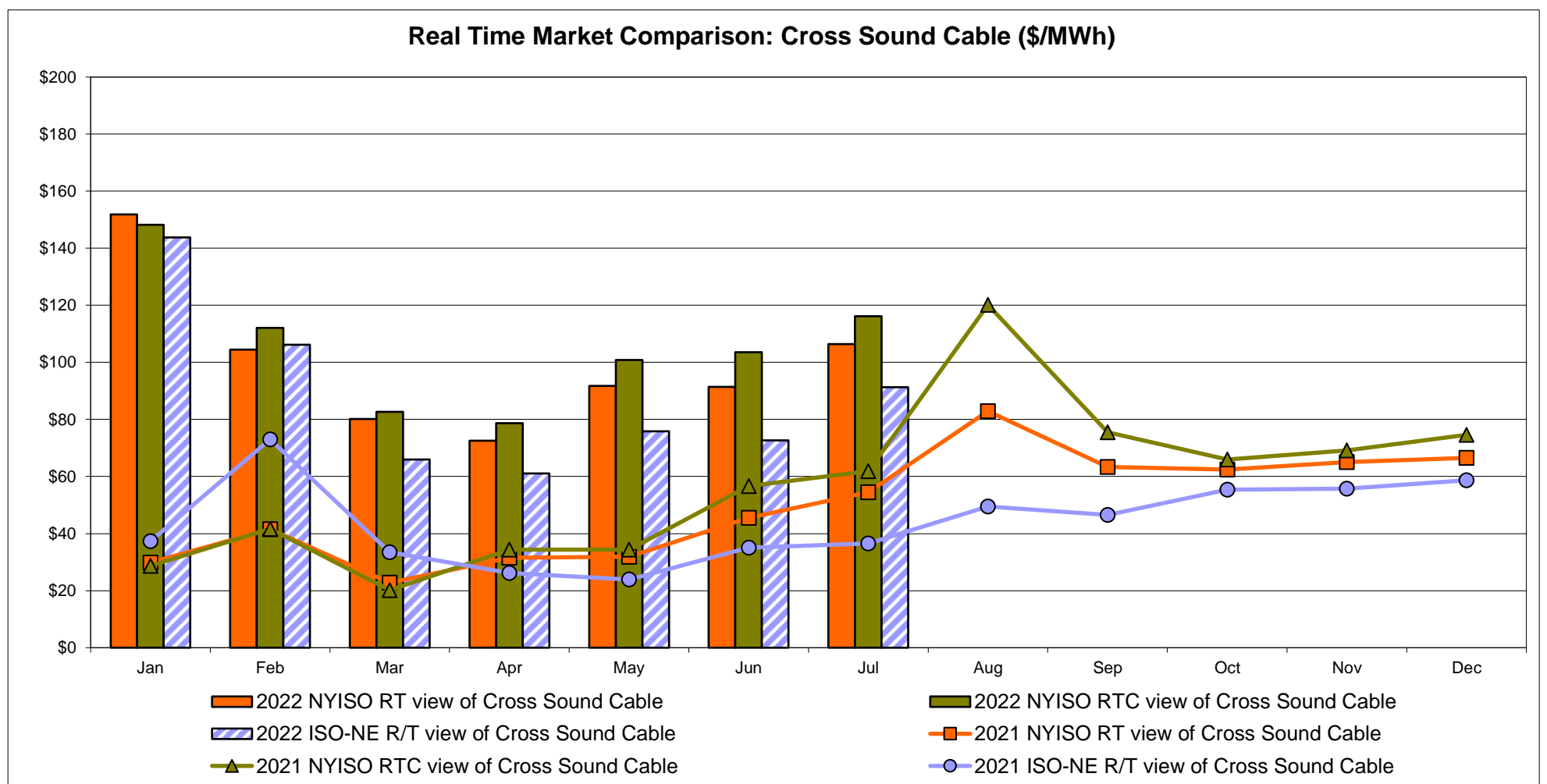
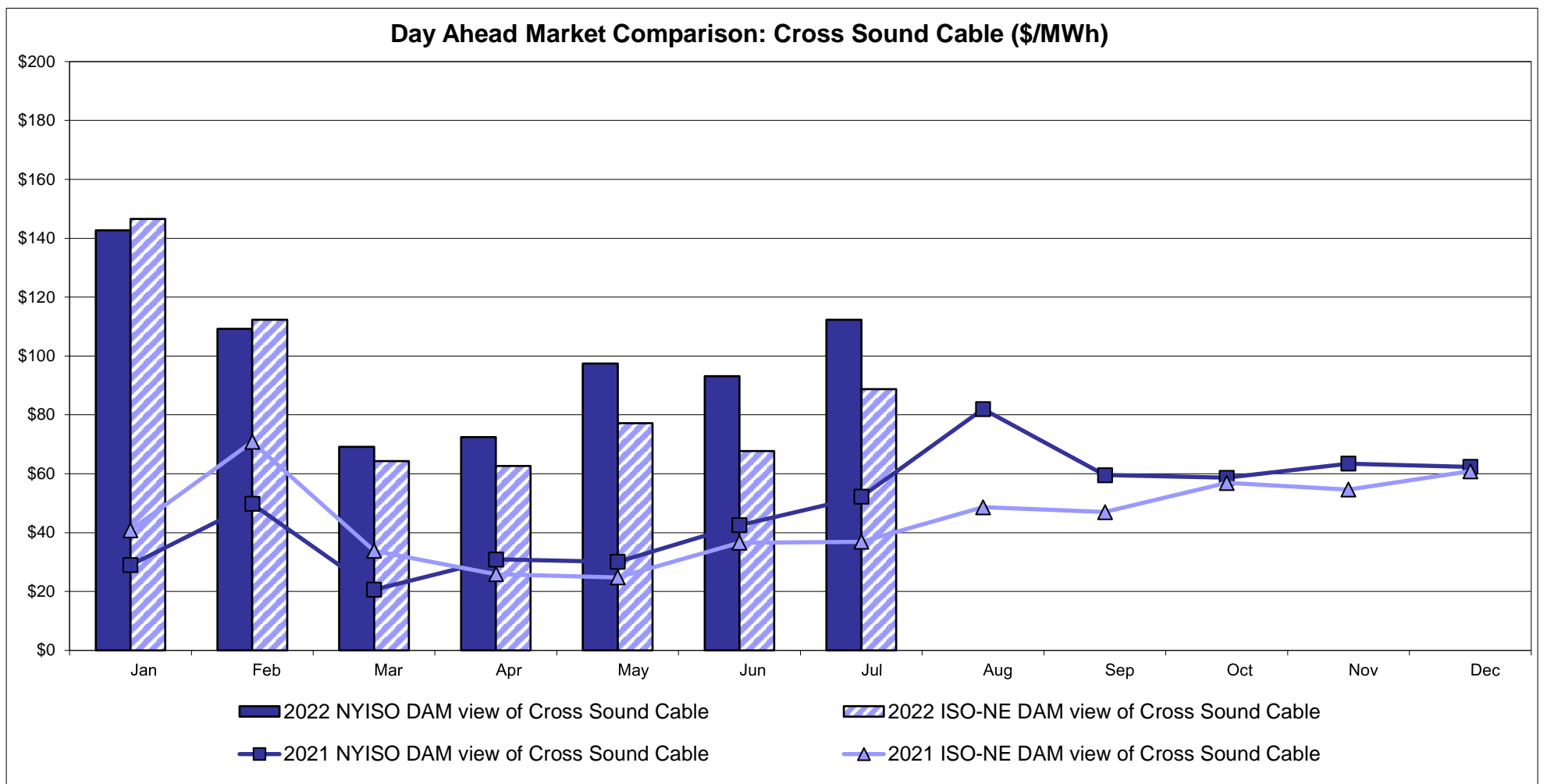

Note:
 ISO-NE Forecast is an advisory posting @ 18:00 day before.
 The DAM and R/T prices at the Shorham 13899 interface are used for ISO-NE.
 The DAM and R/T prices at the CSC interface are used for NYISO.

External Controllable Line: Northport - Norwalk (New England)

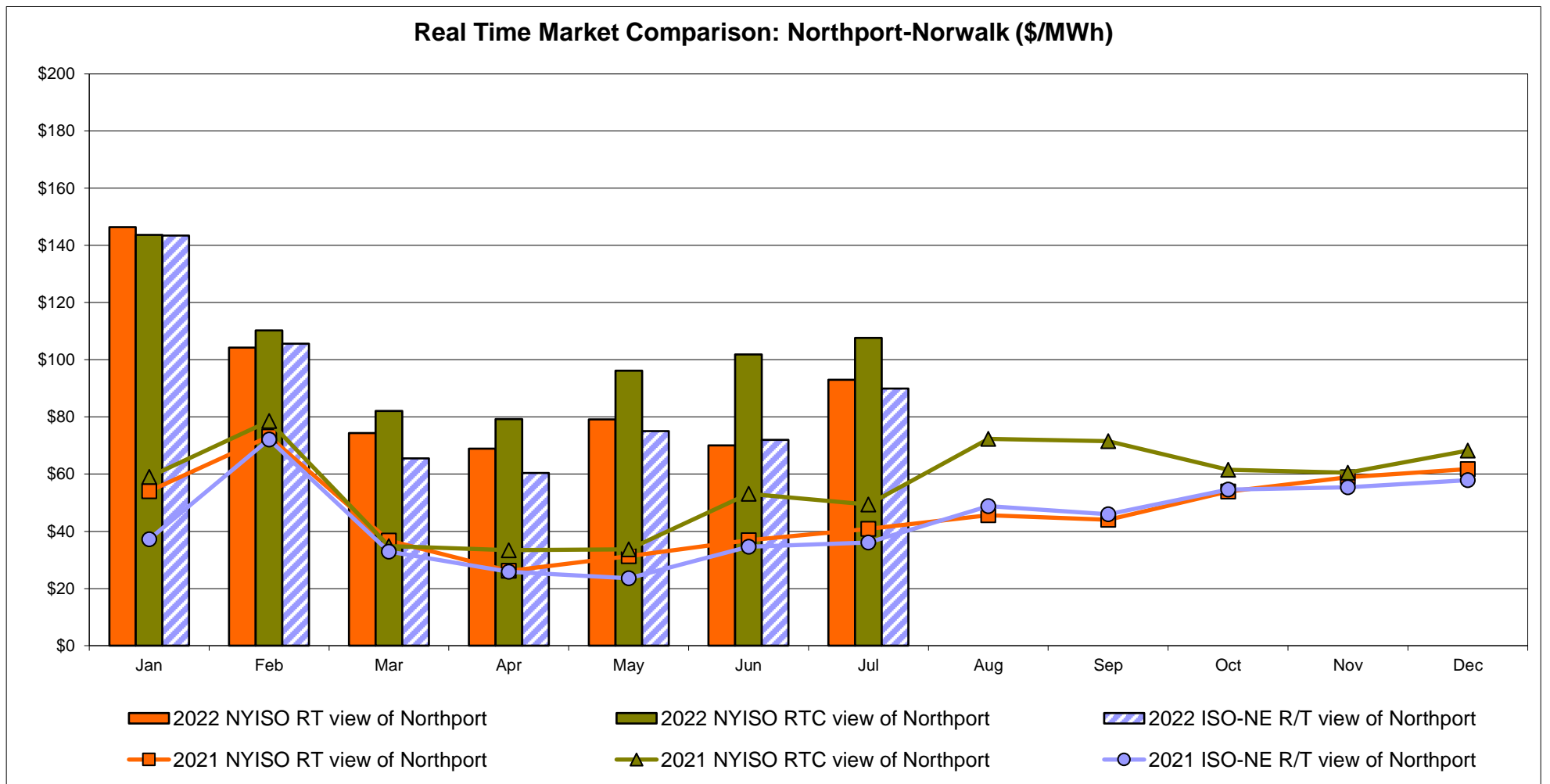
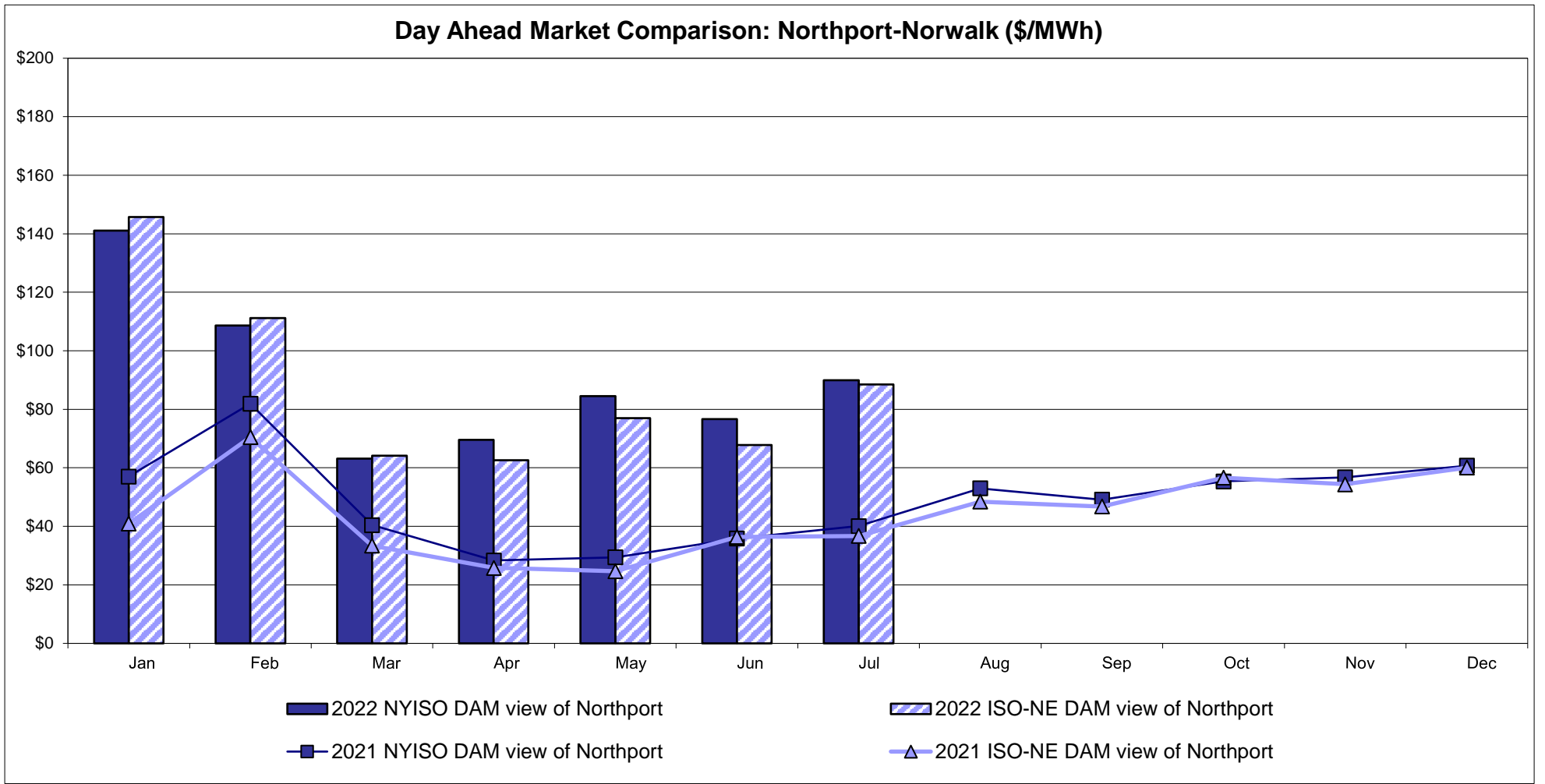

Note:
 ISO-NE Forecast is an advisory posting @ 18:00 day before.
 The DAM and R/T prices at the Northport 138 interface are used for ISO-NE.
 The DAM and R/T prices at the 1385 interface are used for NYISO.

External Controllable Line: Neptune (PJM)

Day Ahead Market Comparison: Neptune (\$/MWh)

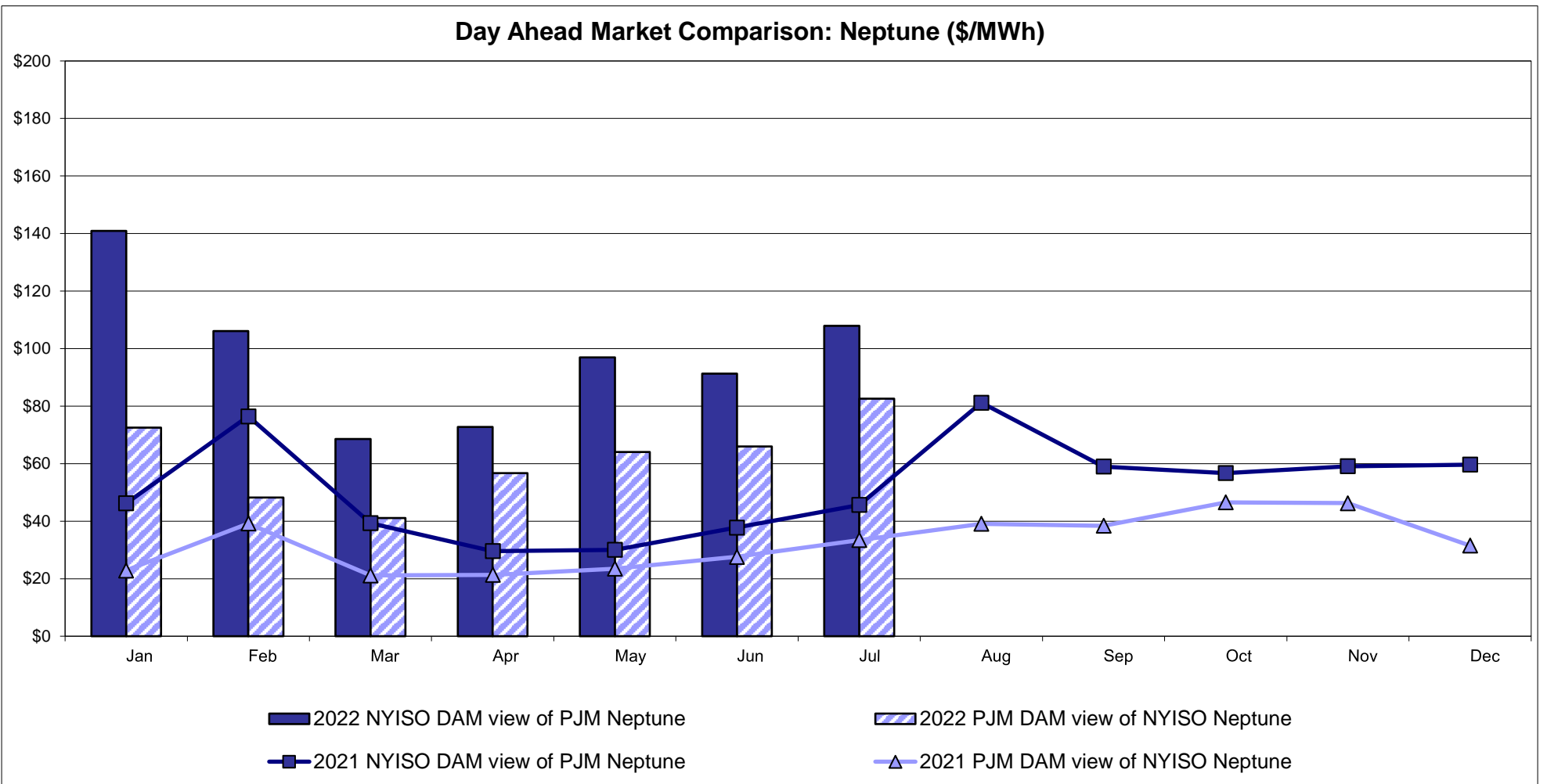

Real Time Market Comparison: Neptune (\$/MWh)

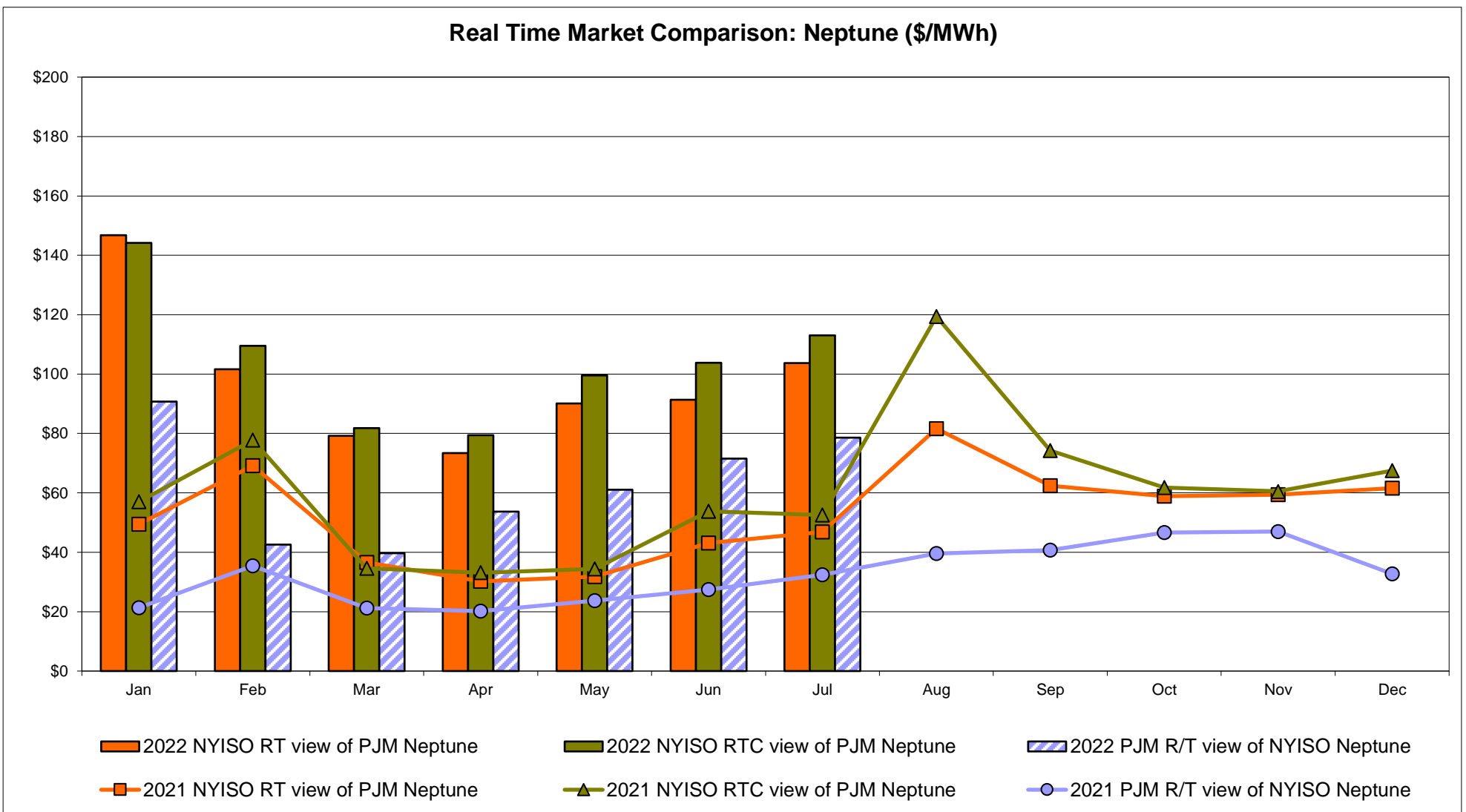

External Comparison Hydro-Quebec

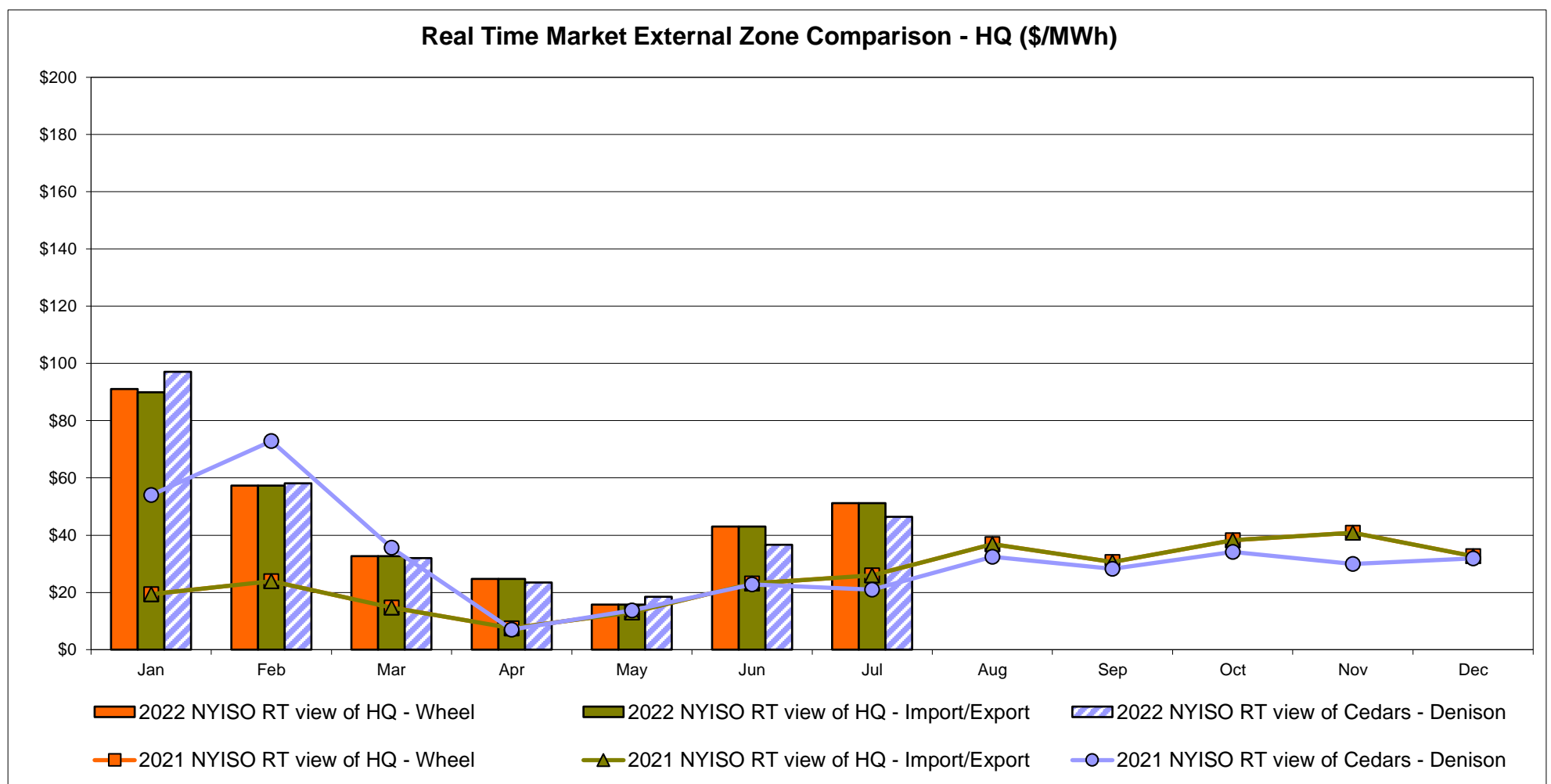
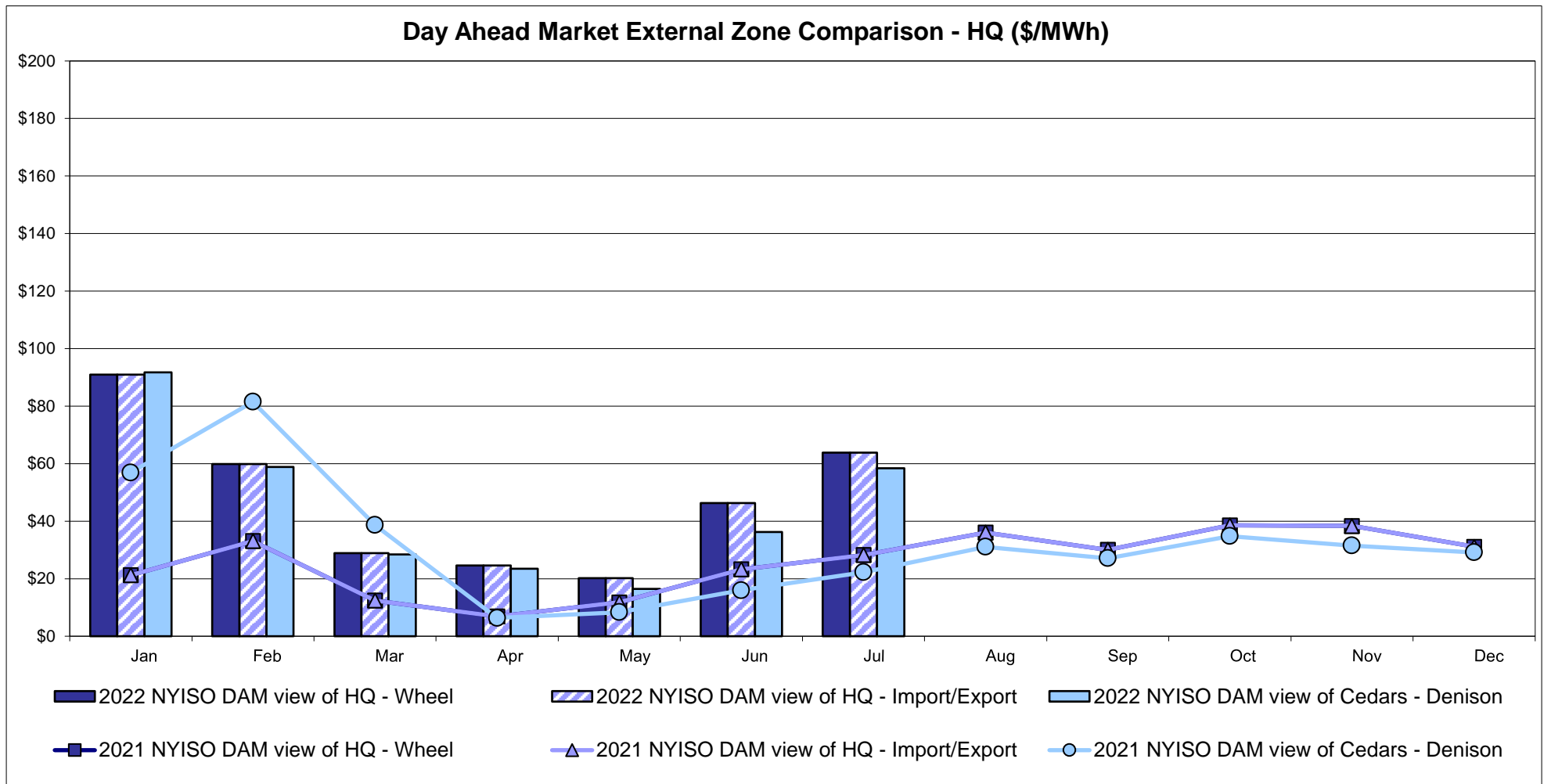

Note:
Hydro-Quebec Prices are unavailable.

External Controllable Line: Linden VFT (PJM)

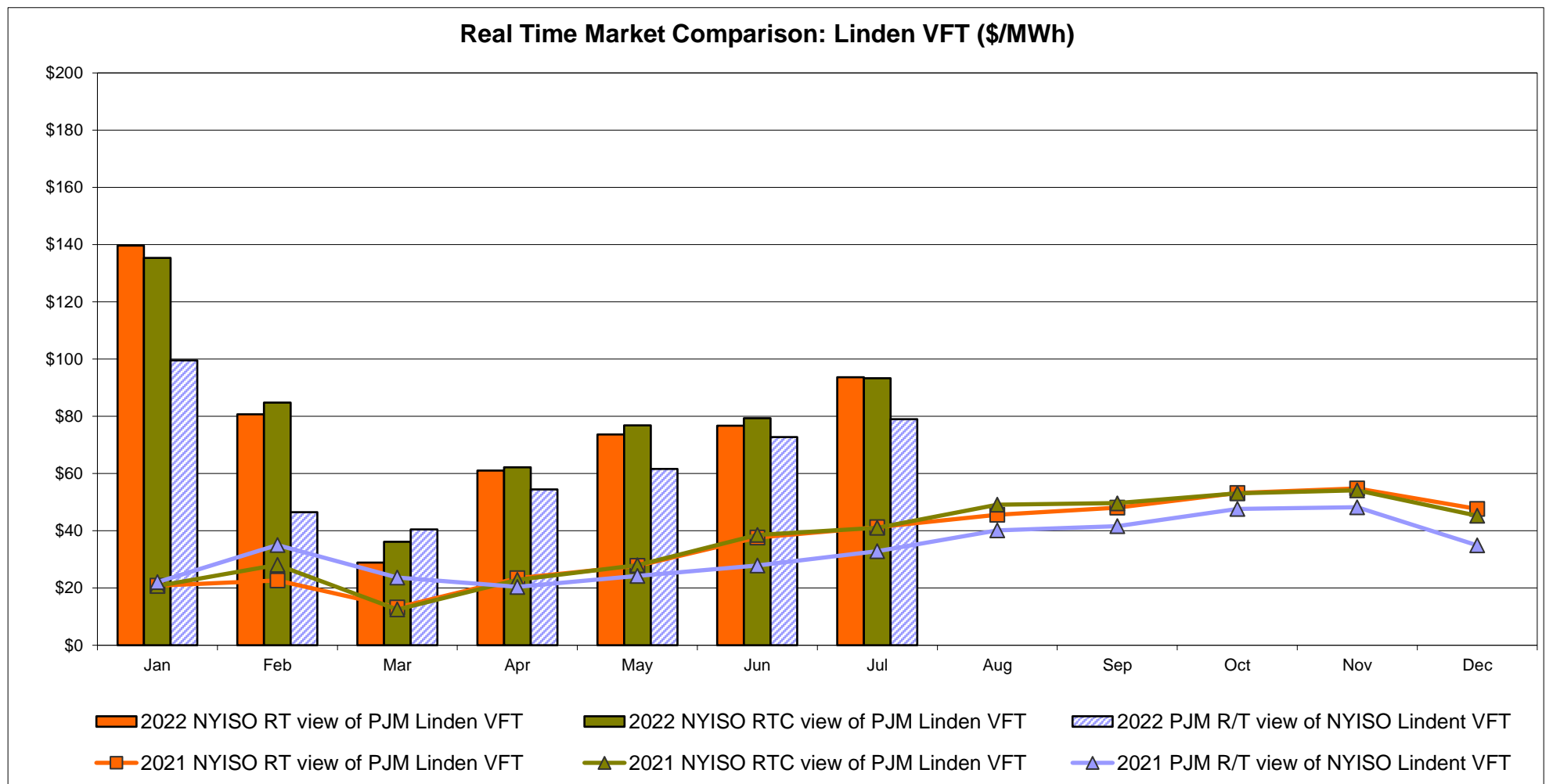
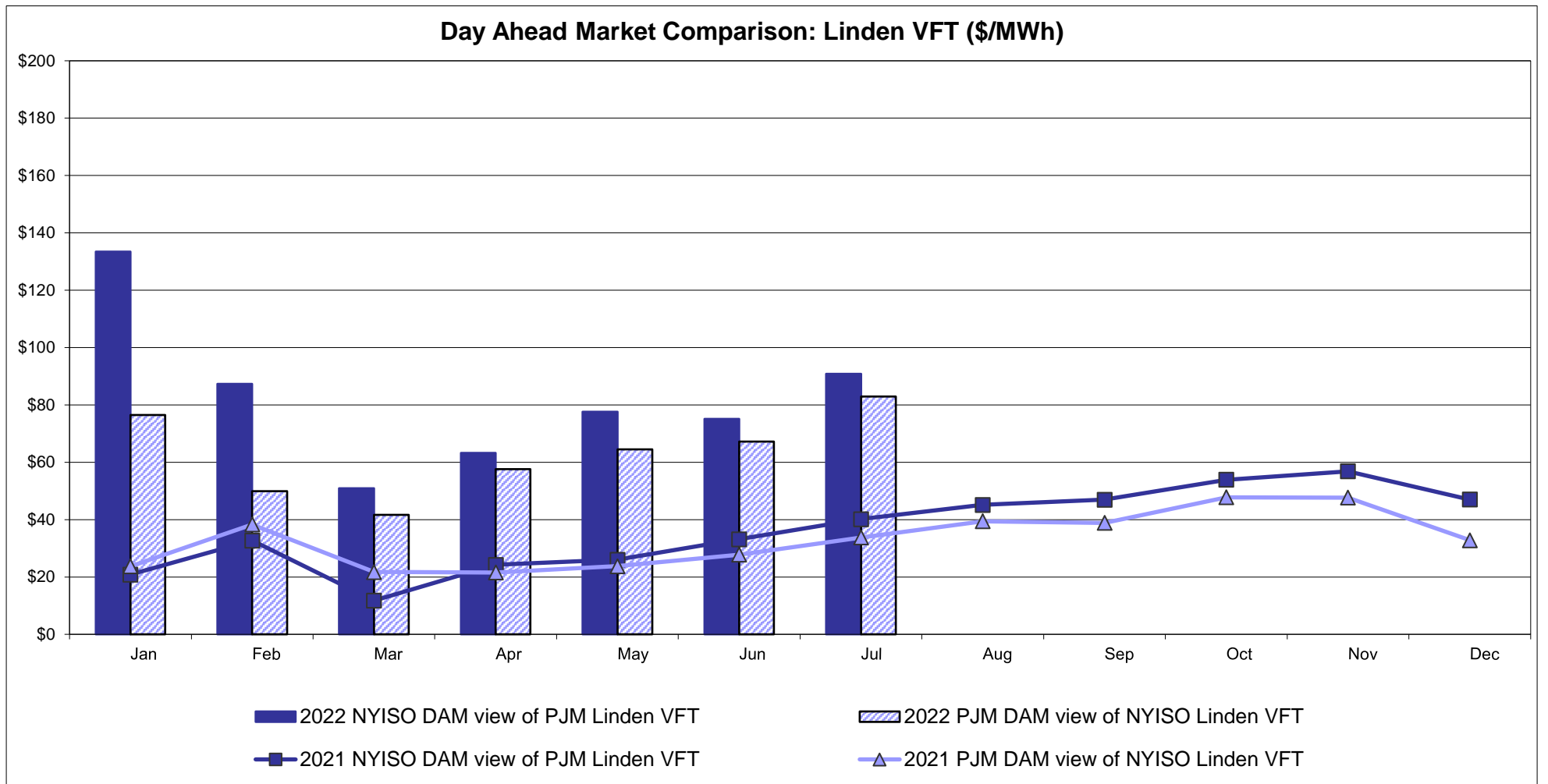

External Controllable Line: Hudson (PJM)

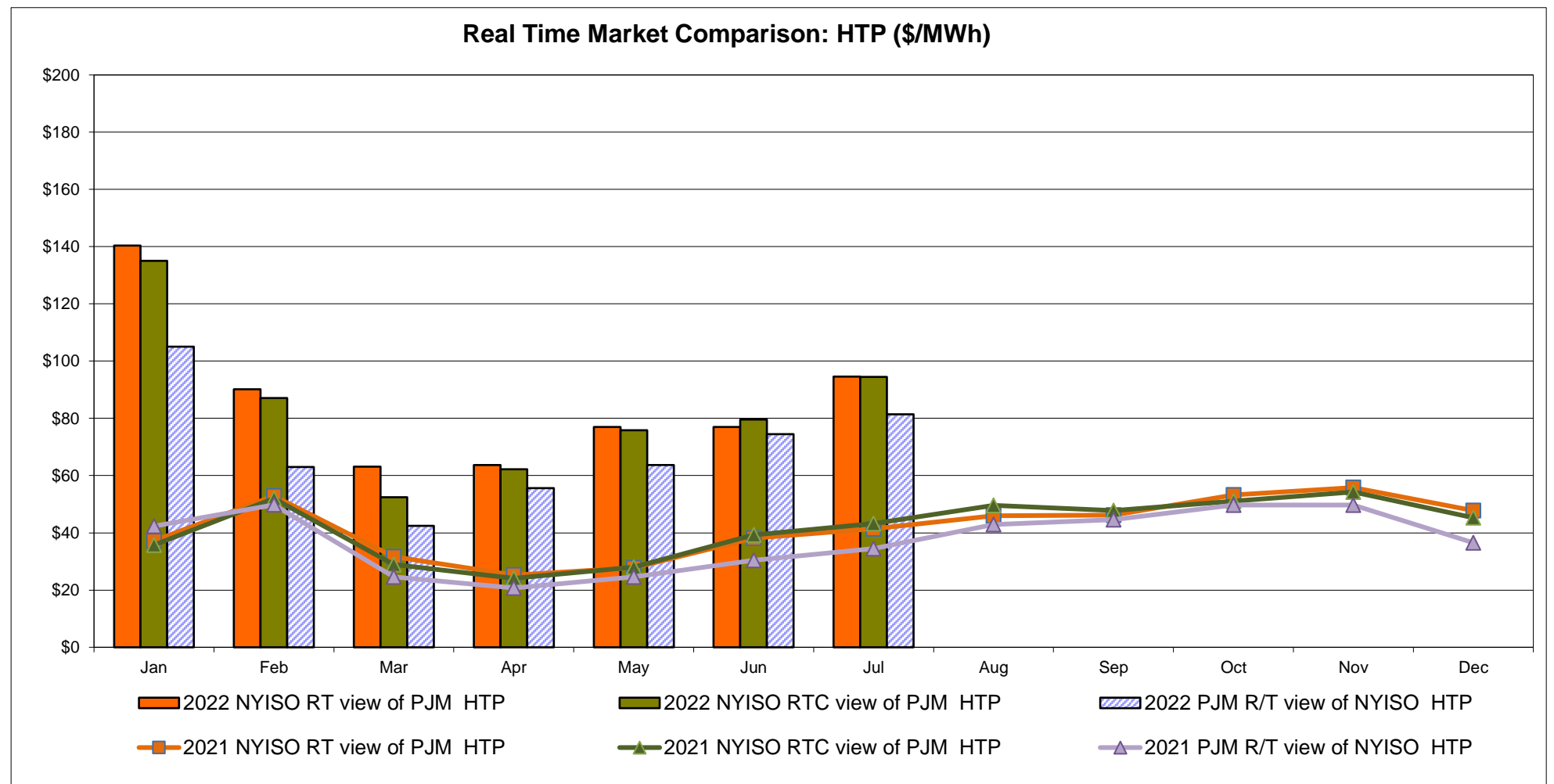
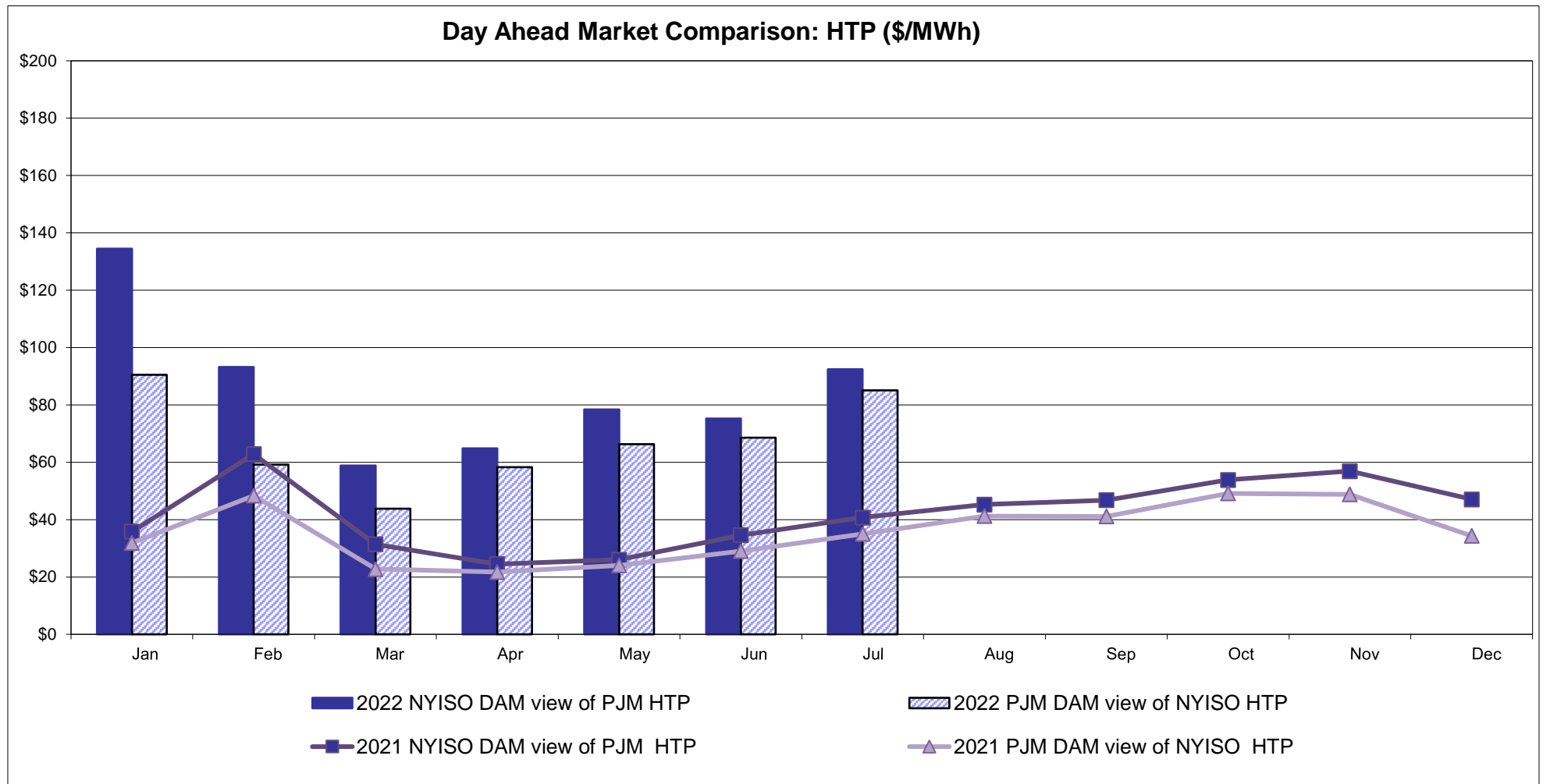

NYISO Real Time Price Correction Statistics

2022		<u>January</u>	<u>February</u>	<u>March</u>	<u>April</u>	<u>May</u>	<u>June</u>	<u>July</u>	<u>August</u>	<u>September</u>	<u>October</u>	<u>November</u>	<u>December</u>
Hour Corrections													
Number of hours with corrections	in the month	2	2	3	2	1	0	5					
Number of hours	in the month	744	672	743	720	744	720	744					
% of hours with corrections	in the month	0.27%	0.30%	0.40%	0.28%	0.13%	0.00%	0.67%					
% of hours with corrections	year-to-date	0.27%	0.28%	0.32%	0.31%	0.28%	0.23%	0.29%					
Interval Corrections													
Number of intervals corrected	in the month	2	6	8	23	1	0	23					
Number of intervals	in the month	9,258	8,338	9,118	8,908	9,181	8,864	9,140					
% of intervals corrected	in the month	0.02%	0.07%	0.09%	0.26%	0.01%	0.00%	0.25%					
% of intervals corrected	year-to-date	0.02%	0.05%	0.06%	0.11%	0.09%	0.07%	0.10%					
Hours Reserved													
Number of hours reserved	in the month	10	17	10	20	12	2	13					
Number of hours	in the month	744	672	743	720	744	720	744					
% of hours reserved	in the month	1.34%	2.53%	1.35%	2.78%	1.61%	0.28%	1.75%					
% of hours reserved	year-to-date	1.34%	1.91%	1.71%	1.98%	1.90%	1.63%	1.65%					
Days to Correction *													
Avg. number of days to correction	in the month	3.00	2.00	2.50	3.00	2.00	0.00	2.67					
Avg. number of days to correction	year-to-date	3.00	2.50	2.50	2.60	2.50	2.50	2.56					
Days Without Corrections													
Days without corrections	in the month	30	27	29	29	30	30	28					
Days without corrections	year-to-date	30	57	86	115	145	175	203					
2021		<u>January</u>	<u>February</u>	<u>March</u>	<u>April</u>	<u>May</u>	<u>June</u>	<u>July</u>	<u>August</u>	<u>September</u>	<u>October</u>	<u>November</u>	<u>December</u>
Hour Corrections													
Number of hours with corrections	in the month	0	1	0	2	1	0	2	6	0	0	1	0
Number of hours	in the month	744	672	743	720	744	720	744	744	720	744	721	744
% of hours with corrections	in the month	0.00%	0.15%	0.00%	0.28%	0.13%	0.00%	0.27%	0.81%	0.00%	0.00%	0.14%	0.00%
% of hours with corrections	year-to-date	0.00%	0.07%	0.05%	0.10%	0.11%	0.09%	0.12%	0.21%	0.18%	0.16%	0.16%	0.15%
Interval Corrections													
Number of intervals corrected	in the month	0	3	0	3	1	0	11	45	0	0	1	0
Number of intervals	in the month	9,095	8,236	9,100	8,827	9,157	8,813	9,084	9,024	8,783	9,133	8,802	9,063
% of intervals corrected	in the month	0.00%	0.04%	0.00%	0.03%	0.01%	0.00%	0.12%	0.50%	0.00%	0.00%	0.01%	0.00%
% of intervals corrected	year-to-date	0.00%	0.02%	0.01%	0.02%	0.02%	0.01%	0.03%	0.09%	0.08%	0.07%	0.07%	0.06%
Hours Reserved													
Number of hours reserved	in the month	2	12	15	25	14	4	12	17	6	5	25	2
Number of hours	in the month	744	672	743	720	744	720	744	744	720	744	721	744
% of hours reserved	in the month	0.27%	1.79%	2.02%	3.47%	1.88%	0.56%	1.61%	2.28%	0.83%	0.67%	3.47%	0.27%
% of hours reserved	year-to-date	0.27%	0.99%	1.34%	1.88%	1.88%	1.66%	1.65%	1.73%	1.63%	1.54%	1.71%	1.59%
Days to Correction *													
Avg. number of days to correction	in the month	0.00	3.00	0.00	3.00	2.00	0.00	3.00	2.67	0.00	0.00	3.00	0.00
Avg. number of days to correction	year-to-date	0.00	3.00	3.00	3.00	2.75	2.75	2.80	2.75	2.75	2.75	2.78	2.78
Days Without Corrections													
Days without corrections	in the month	31	27	31	28	30	30	30	28	30	31	29	31
Days without corrections	year-to-date	31	58	89	117	147	177	207	235	265	296	325	356

*Calendar days from reservation date; for June 2018 forward, business days from market date

Percentage of Real-Time Corrections

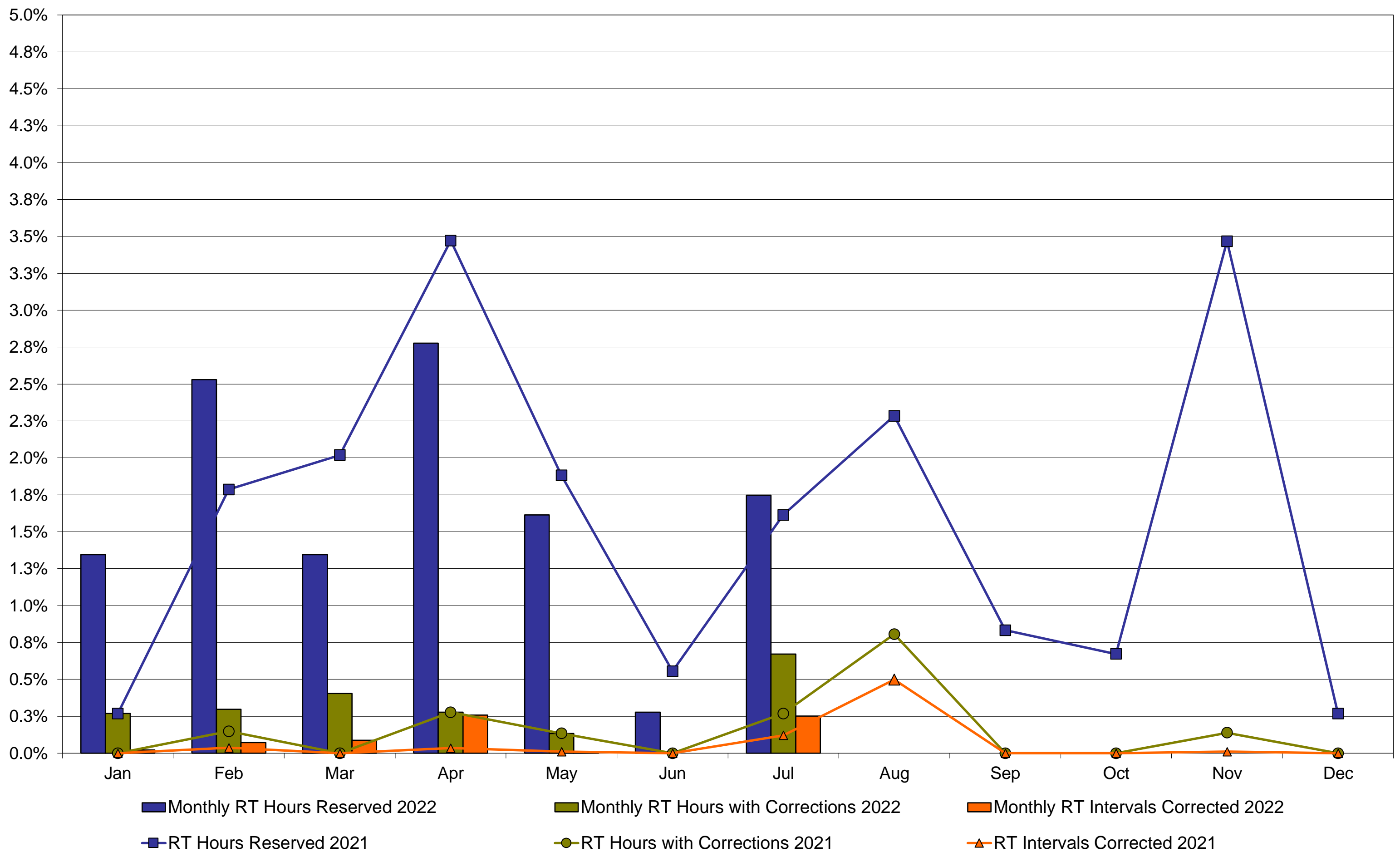

Annual average time period for making Price Corrections (from reservation date) *

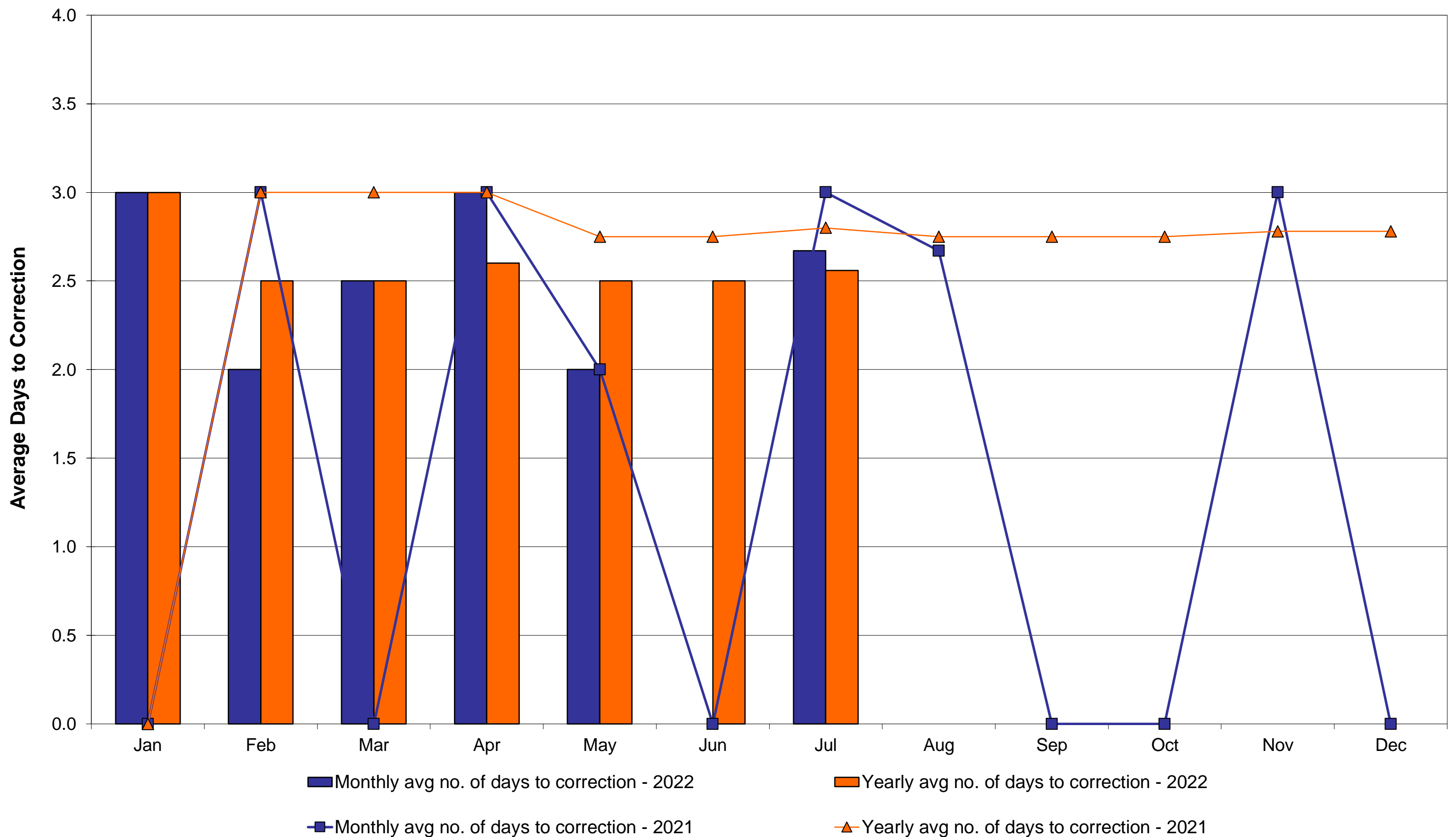

*Calendar days from reservation date; for June 2018 forward, business days from market date

NYISO Virtual Trading Average MWh per day

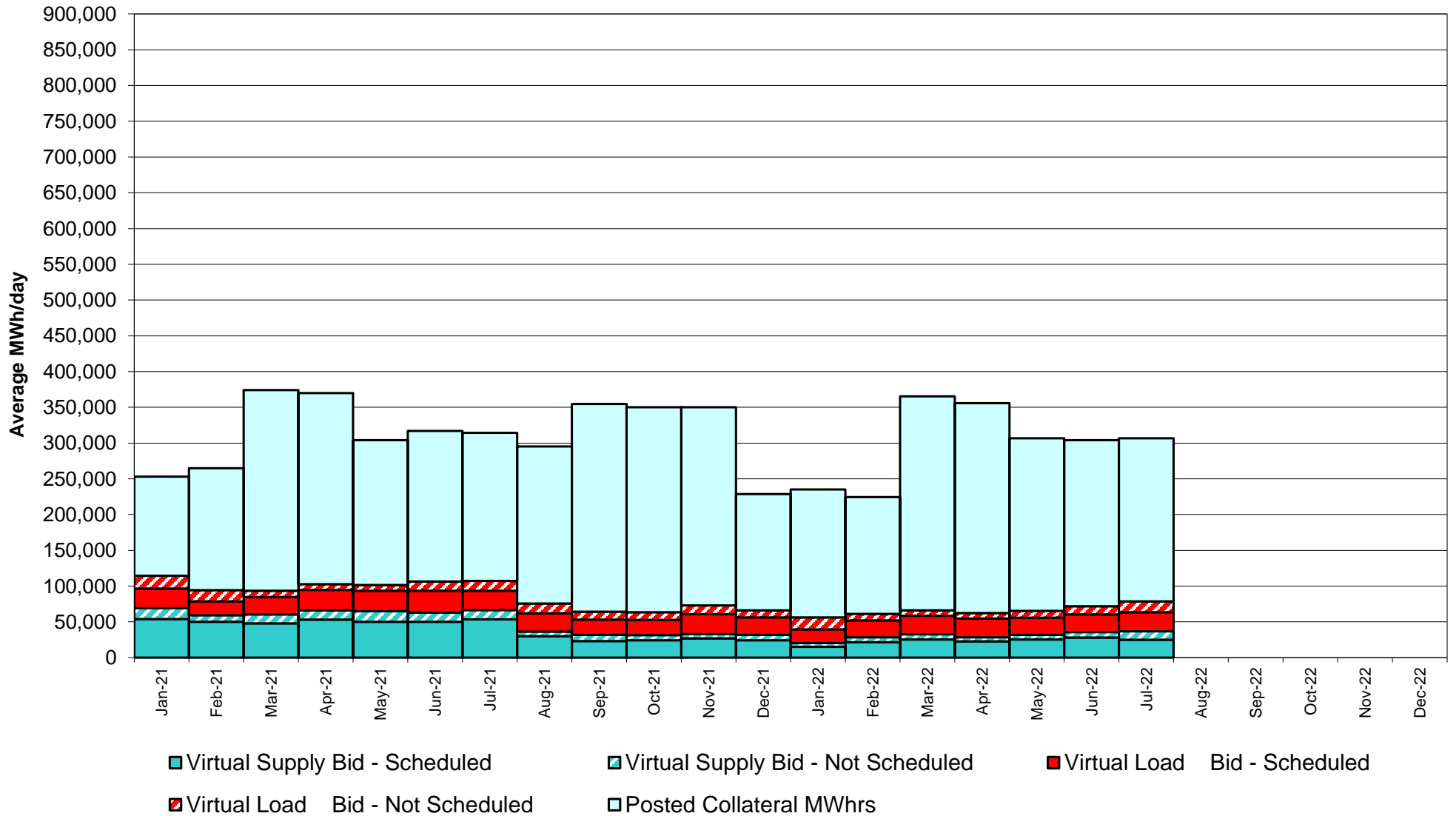

Virtual Load and Supply Zonal Statistics through July 31, 2022

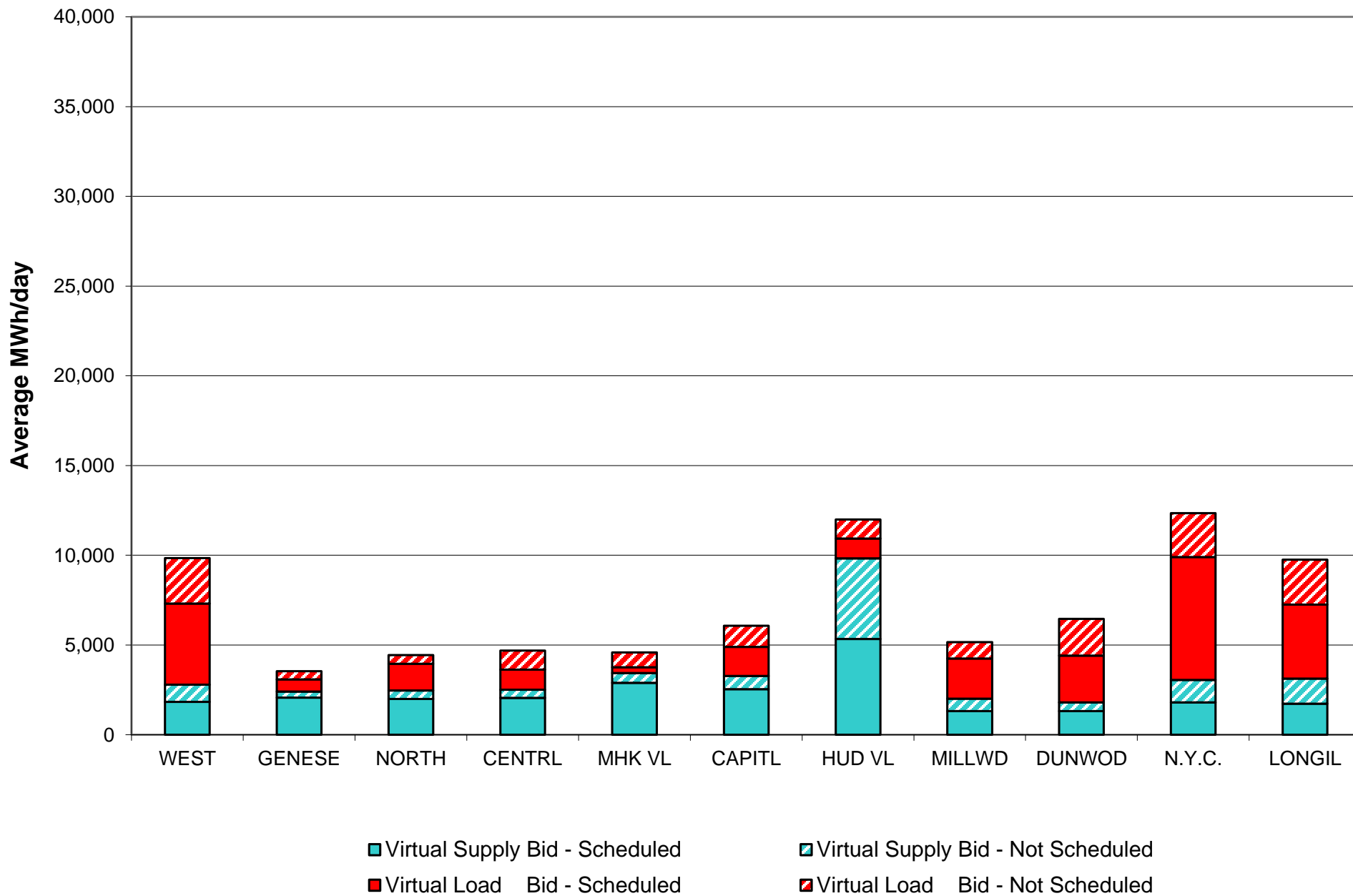

Virtual Load and Supply Zonal Statistics (Average MWh/day) - 2022

		Virtual Load Bid		Virtual Supply Bid				Virtual Load Bid		Virtual Supply Bid				Virtual Load Bid		Virtual Supply Bid	
Zone	Date	Scheduled	Not Scheduled	Scheduled	Not Scheduled	Zone	Date	Scheduled	Not Scheduled	Scheduled	Not Scheduled	Zone	Date	Scheduled	Not Scheduled	Scheduled	Not Scheduled
WEST	Jan-22	2,754	1,900	2,076	1,276	MHK VL	Jan-22	722	621	1,245	204	DUNWOD	Jan-22	1,376	1,851	652	54
	Feb-22	2,773	1,170	3,027	908		Feb-22	1,830	386	1,518	349		Feb-22	1,696	1,004	1,218	86
	Mar-22	3,702	830	2,480	526		Mar-22	2,263	131	1,506	371		Mar-22	1,427	954	1,944	68
	Apr-22	3,967	1,016	2,214	402		Apr-22	1,848	208	1,483	379		Apr-22	2,229	1,069	1,219	46
	May-22	5,740	1,247	1,473	670		May-22	1,108	254	2,338	538		May-22	1,752	1,335	1,505	58
	Jun-22	6,049	2,343	1,239	1,048		Jun-22	1,021	423	2,636	425		Jun-22	1,859	1,430	1,940	77
	Jul-22	4,521	2,537	1,837	945		Jul-22	316	824	2,895	547		Jul-22	2,607	2,043	1,316	491
	Aug-22						Aug-22						Aug-22				
	Sep-22						Sep-22						Sep-22				
	Oct-22						Oct-22						Oct-22				
	Nov-22						Nov-22						Nov-22				
	Dec-22						Dec-22						Dec-22				
GENESE	Jan-22	722	464	1,058	319	CAPITL	Jan-22	2,536	2,157	749	695	N.Y.C.	Jan-22	2,341	3,279	1,155	349
	Feb-22	853	293	1,560	395		Feb-22	3,700	1,211	1,075	785		Feb-22	2,889	1,668	1,938	607
	Mar-22	1,615	190	1,176	265		Mar-22	2,660	1,045	1,450	879		Mar-22	1,769	1,526	2,728	629
	Apr-22	1,226	244	1,415	354		Apr-22	1,761	610	2,274	843		Apr-22	1,341	1,172	2,530	492
	May-22	994	302	2,104	636		May-22	2,118	868	2,609	669		May-22	2,215	1,517	2,425	405
	Jun-22	728	542	2,426	453		Jun-22	1,856	697	2,784	832		Jun-22	3,113	1,786	2,501	613
	Jul-22	670	463	2,060	346		Jul-22	1,621	1,170	2,543	731		Jul-22	6,842	2,441	1,795	1,265
	Aug-22						Aug-22						Aug-22				
	Sep-22						Sep-22						Sep-22				
	Oct-22						Oct-22						Oct-22				
	Nov-22						Nov-22						Nov-22				
	Dec-22						Dec-22						Dec-22				
NORTH	Jan-22	938	469	1,778	643	HUD VL	Jan-22	1,062	1,130	3,738	1,083	LONGIL	Jan-22	4,217	2,685	601	241
	Feb-22	1,019	231	1,899	887		Feb-22	1,288	390	5,143	1,806		Feb-22	4,110	1,658	1,021	355
	Mar-22	1,192	148	2,020	699		Mar-22	960	308	7,017	2,760		Mar-22	5,091	1,935	1,581	408
	Apr-22	1,046	165	2,180	885		Apr-22	1,400	172	5,721	1,227		Apr-22	4,736	2,343	918	469
	May-22	1,501	233	1,889	1,039		May-22	1,035	300	5,637	889		May-22	3,361	2,766	2,045	554
	Jun-22	1,641	492	2,160	710		Jun-22	697	518	6,290	1,725		Jun-22	4,316	2,375	1,773	941
	Jul-22	1,483	489	1,987	477		Jul-22	1,107	1,052	5,336	4,490		Jul-22	4,125	2,505	1,735	1,385
	Aug-22						Aug-22						Aug-22				
	Sep-22						Sep-22						Sep-22				
	Oct-22						Oct-22						Oct-22				
	Nov-22						Nov-22						Nov-22				
	Dec-22						Dec-22						Dec-22				
CENTRL	Jan-22	1,317	1,284	1,104	364	MILLWD	Jan-22	1,104	654	867	262	NYISO	Jan-22	19,089	16,494	15,023	5,489
	Feb-22	1,665	499	1,780	409		Feb-22	1,805	462	1,367	312		Feb-22	23,629	8,972	21,545	6,898
	Mar-22	3,731	251	1,490	338		Mar-22	1,413	234	2,038	338		Mar-22	25,823	7,554	25,430	7,281
	Apr-22	4,837	390	1,415	307		Apr-22	2,136	172	1,257	309		Apr-22	26,526	7,560	22,626	5,713
	May-22	2,265	267	1,845	543		May-22	2,011	277	1,628	269		May-22	24,099	9,366	25,500	6,269
	Jun-22	1,597	718	2,303	368		Jun-22	1,725	393	2,111	320		Jun-22	24,602	11,717	28,164	7,511
	Jul-22	1,108	1,071	2,051	464		Jul-22	2,248	909	1,315	688		Jul-22	26,648	15,506	24,870	11,830
	Aug-22						Aug-22						Aug-22				
	Sep-22						Sep-22						Sep-22				
	Oct-22						Oct-22						Oct-22				
	Nov-22						Nov-22						Nov-22				
	Dec-22						Dec-22						Dec-22				

NYISO Multi Hour Block Transactions Monthly Total MWh

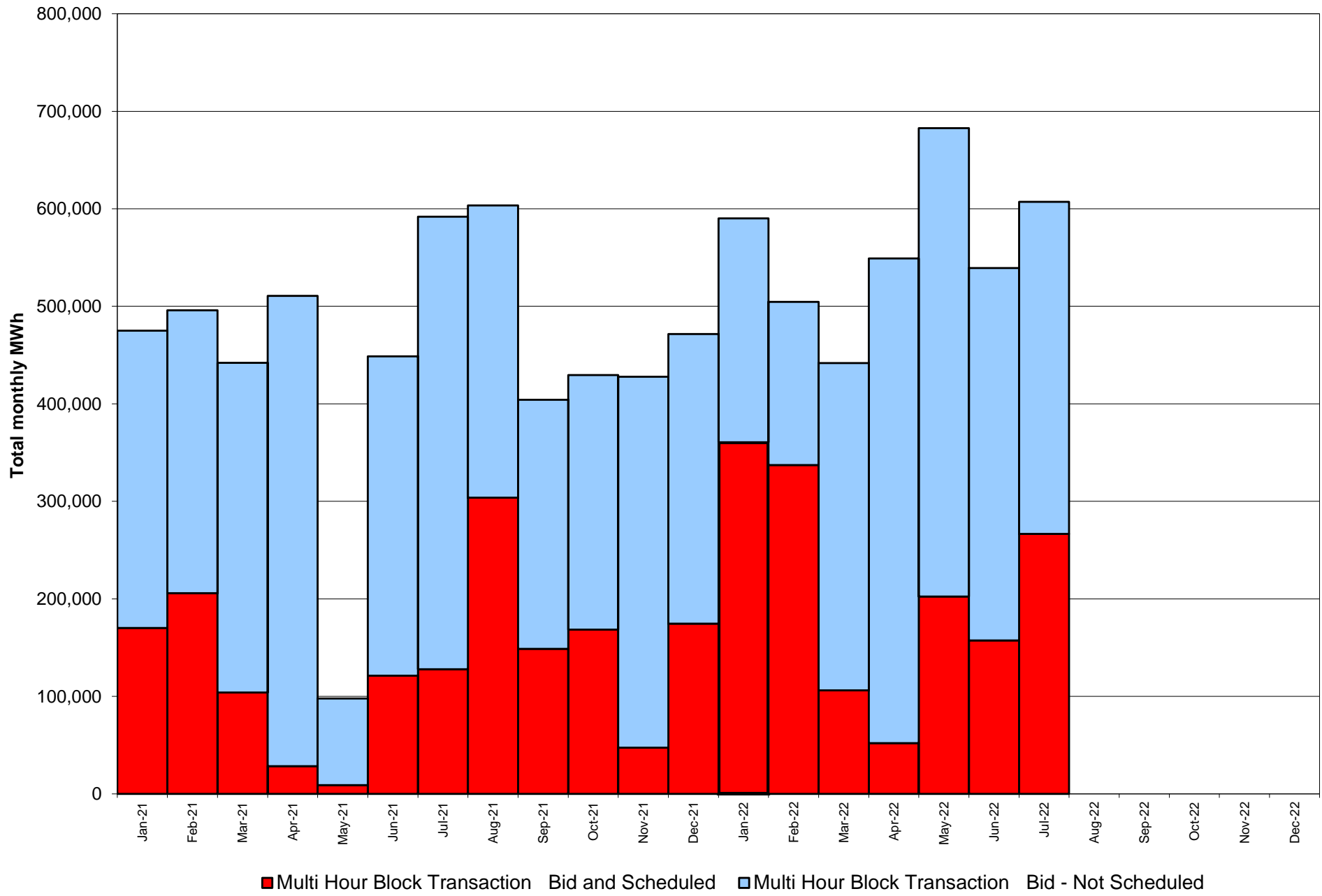

**NYISO Monthly Average Ancillary Service Prices
Day Ahead Market - 10 Min Spin 2021 - 2022**

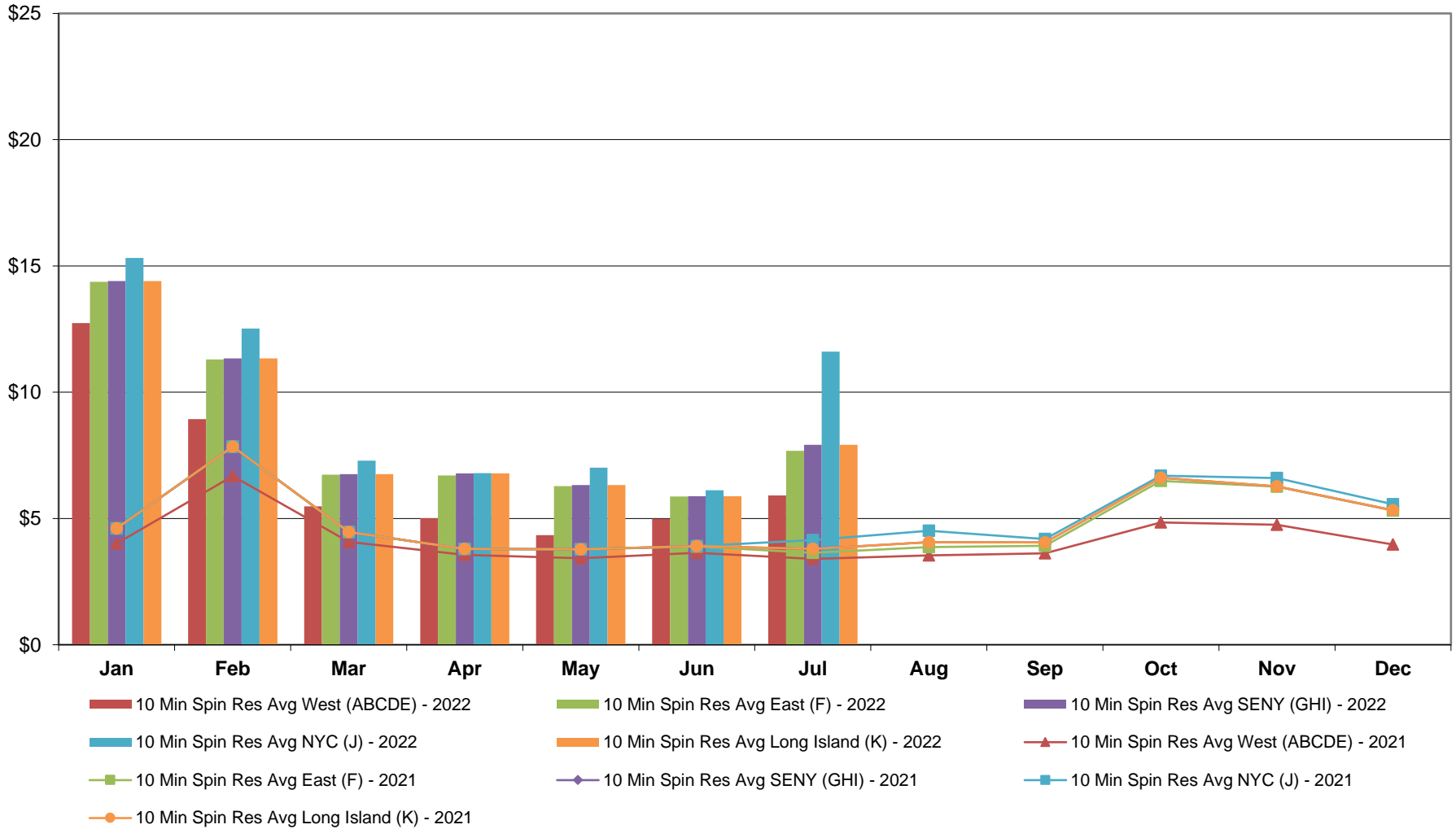

NYISO Monthly Average Ancillary Service Prices Day Ahead Market - 10 Min Non-Synch 2021 - 2022

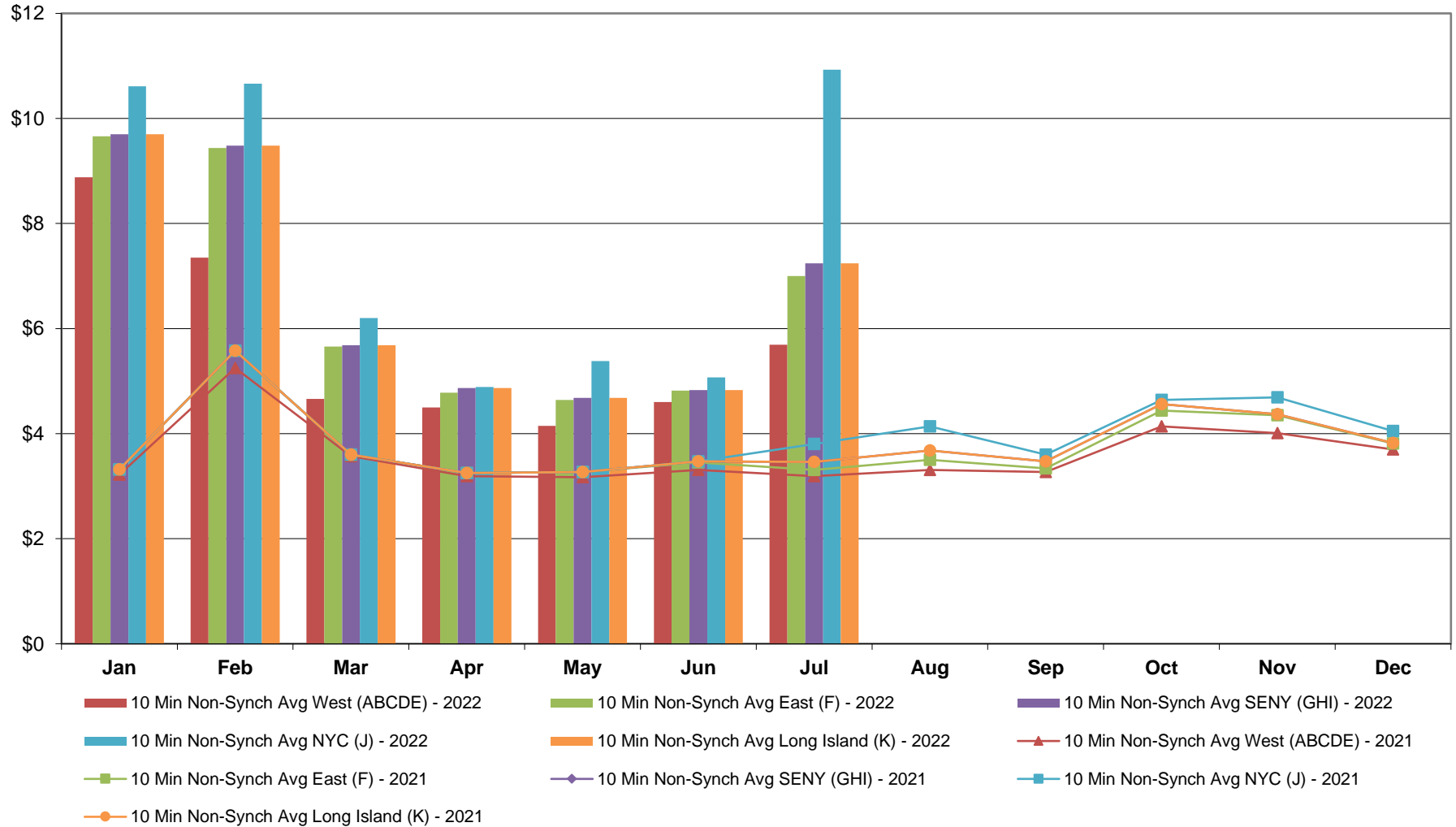

**NYISO Monthly Average Ancillary Service Prices
Day Ahead Market - 30 Min Op Res 2021 - 2022**

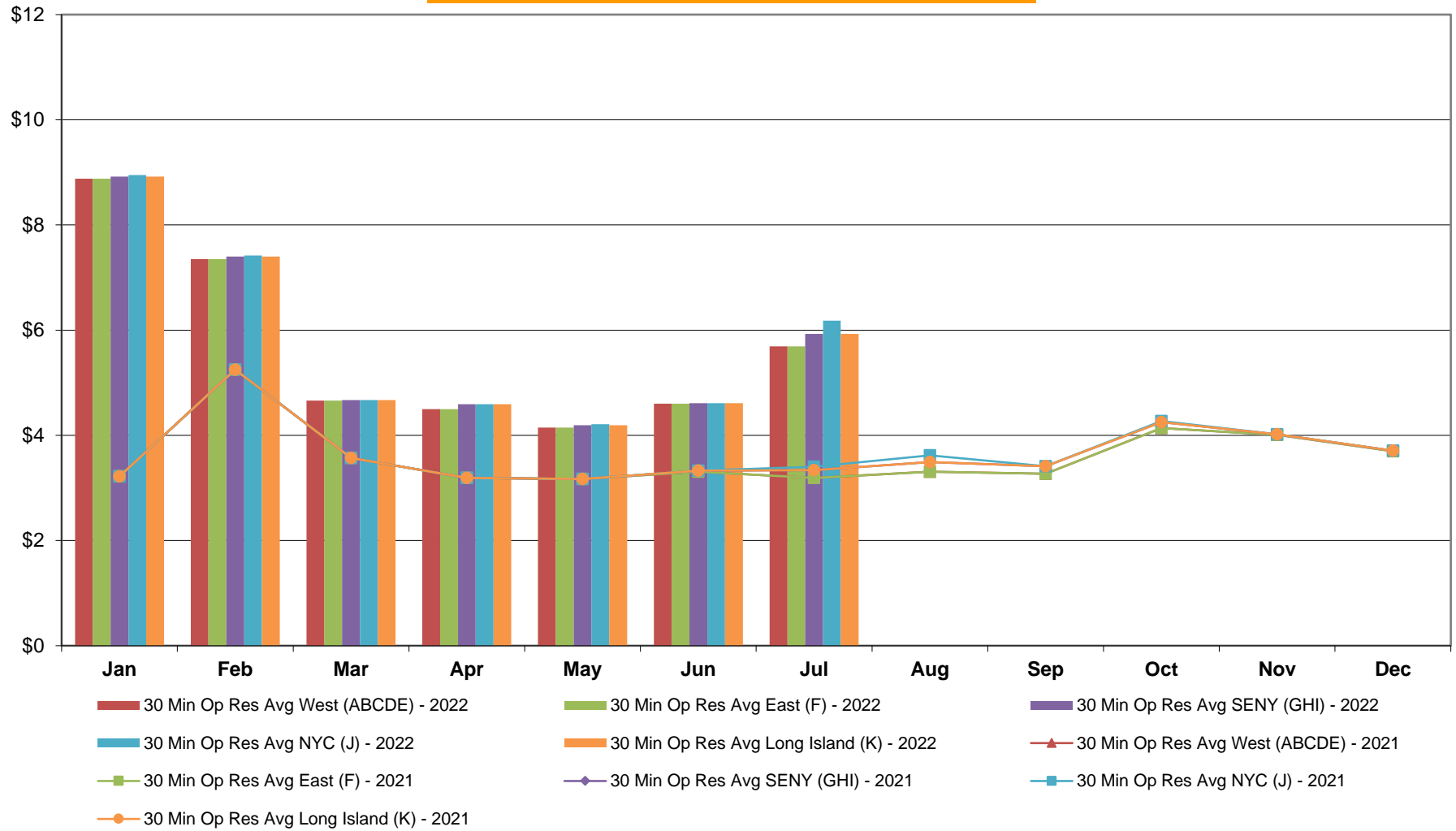

**NYISO Monthly Average Ancillary Service Prices
Day Ahead Market - Regulation 2021 - 2022**

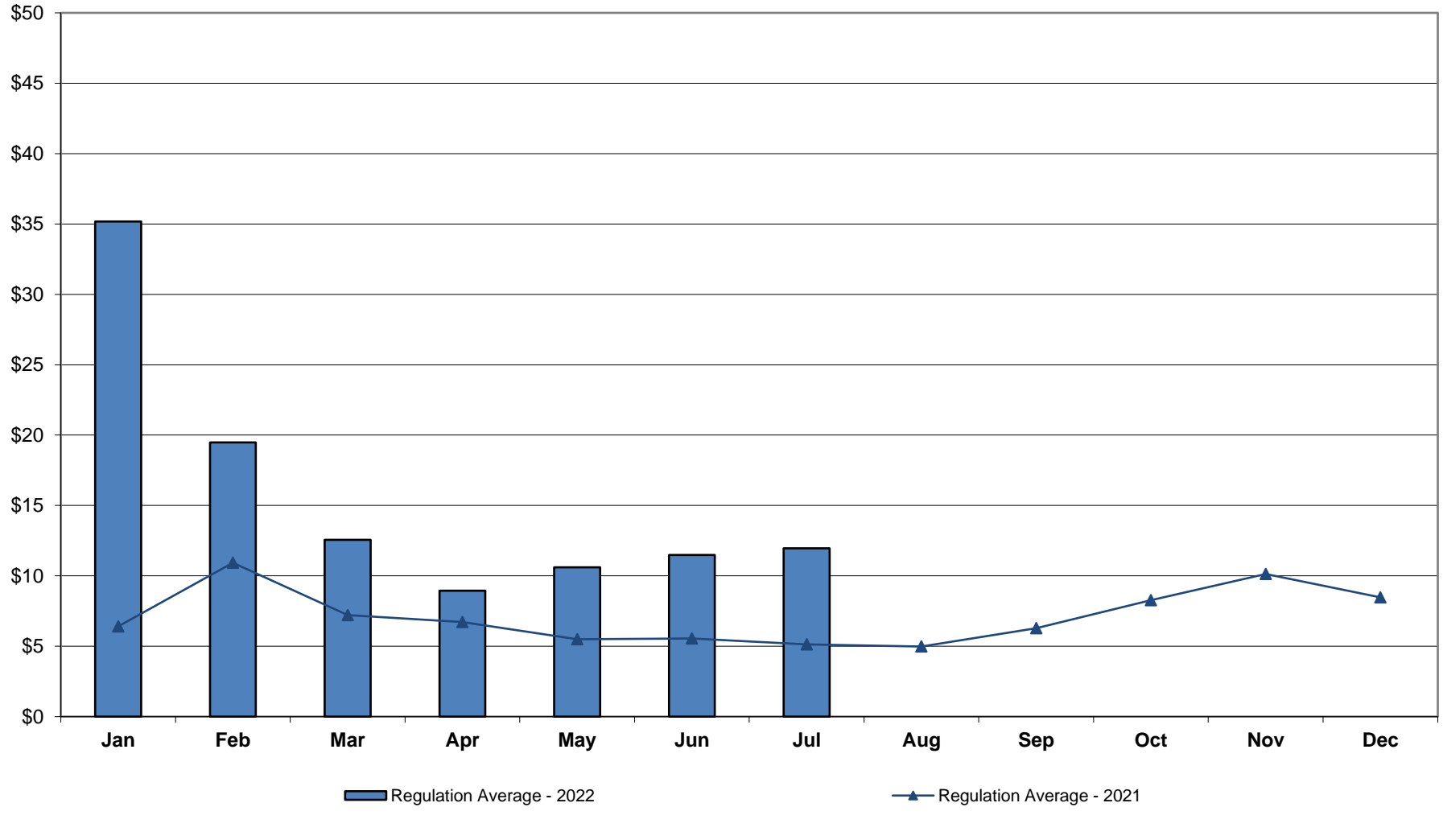

**NYISO Monthly Average Ancillary Service Prices
RTC Market - 10 Min Spin 2021 - 2022**

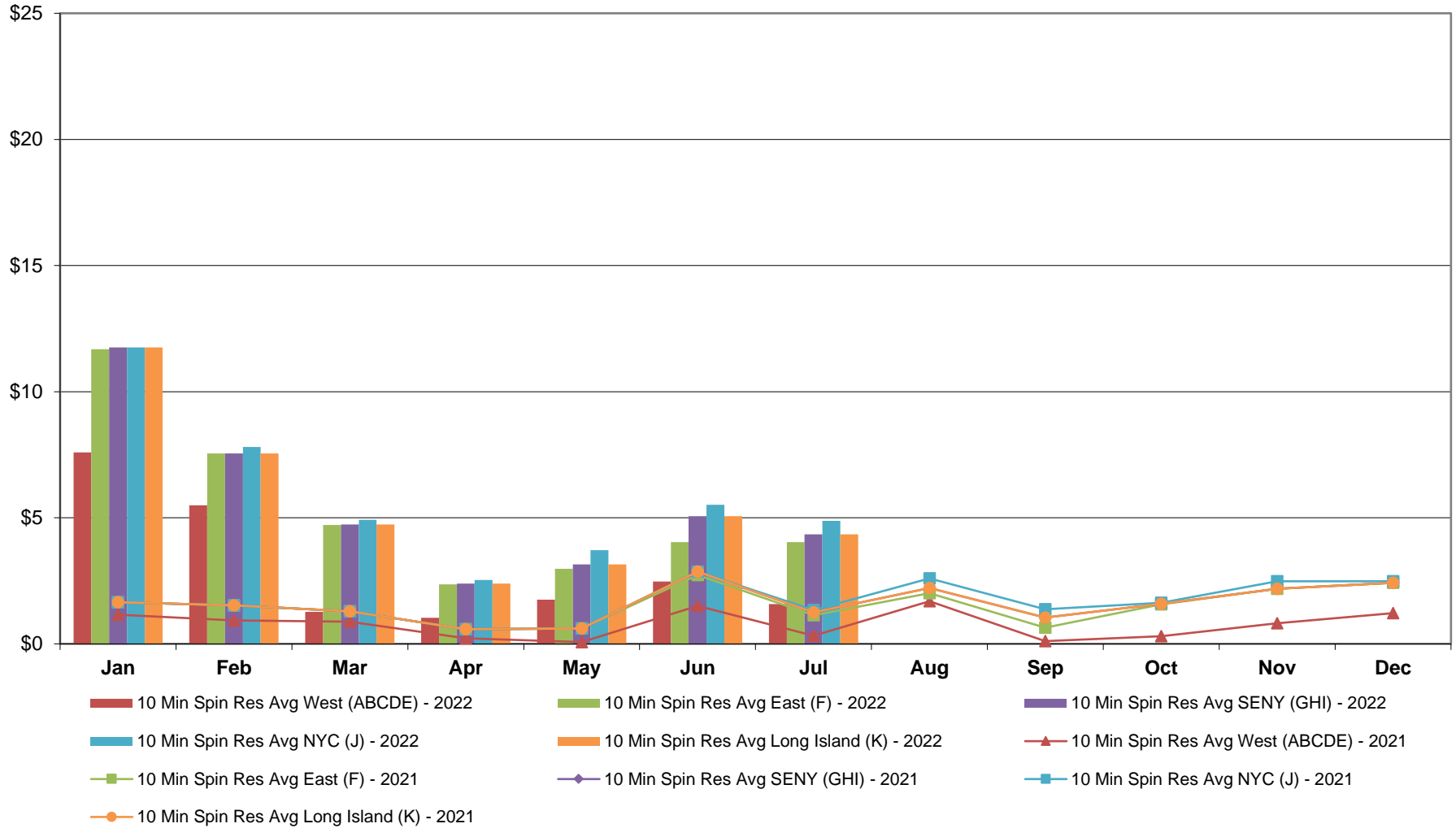

**NYISO Monthly Average Ancillary Service Prices
RTC Market - 10 Min Non-Synch 2021 - 2022**

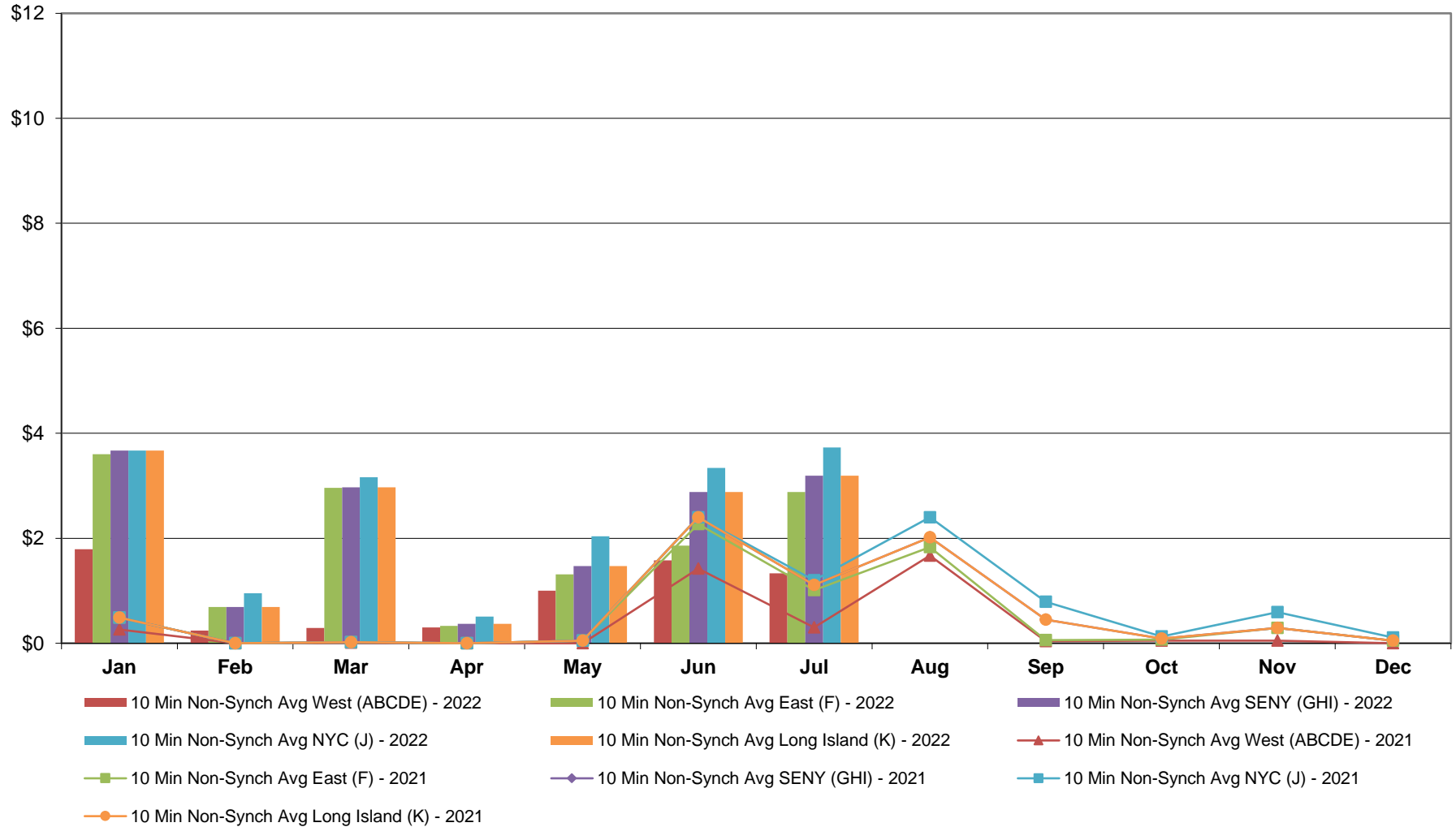

**NYISO Monthly Average Ancillary Service Prices
RTC Market - 30 Min Op Res 2021 - 2022**

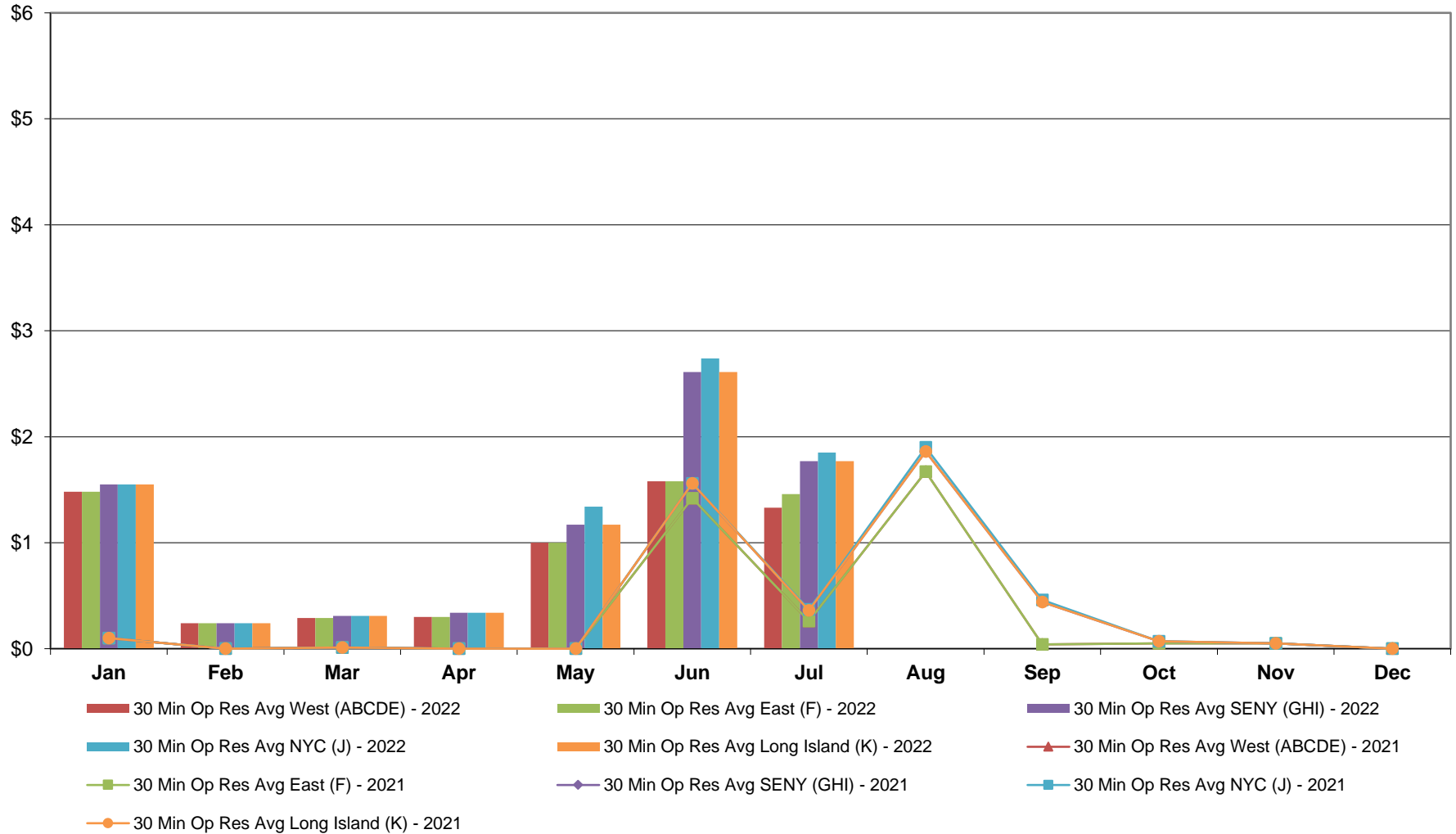

**NYISO Monthly Average Ancillary Service Prices
RTC Market - Regulation 2021 - 2022**

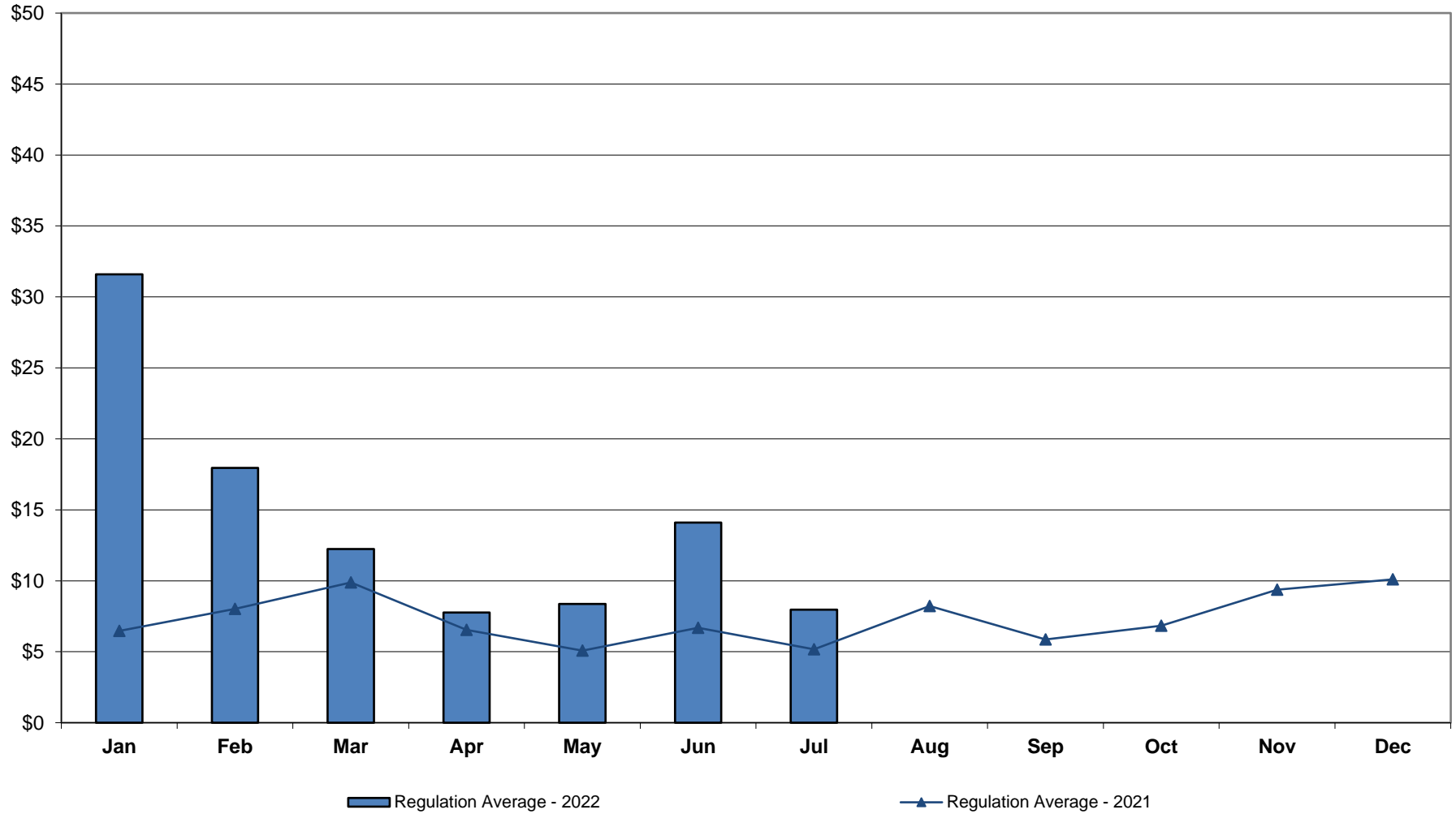

**NYISO Monthly Average Ancillary Service Prices
RTC Market - Regulation Movement 2021 - 2022**

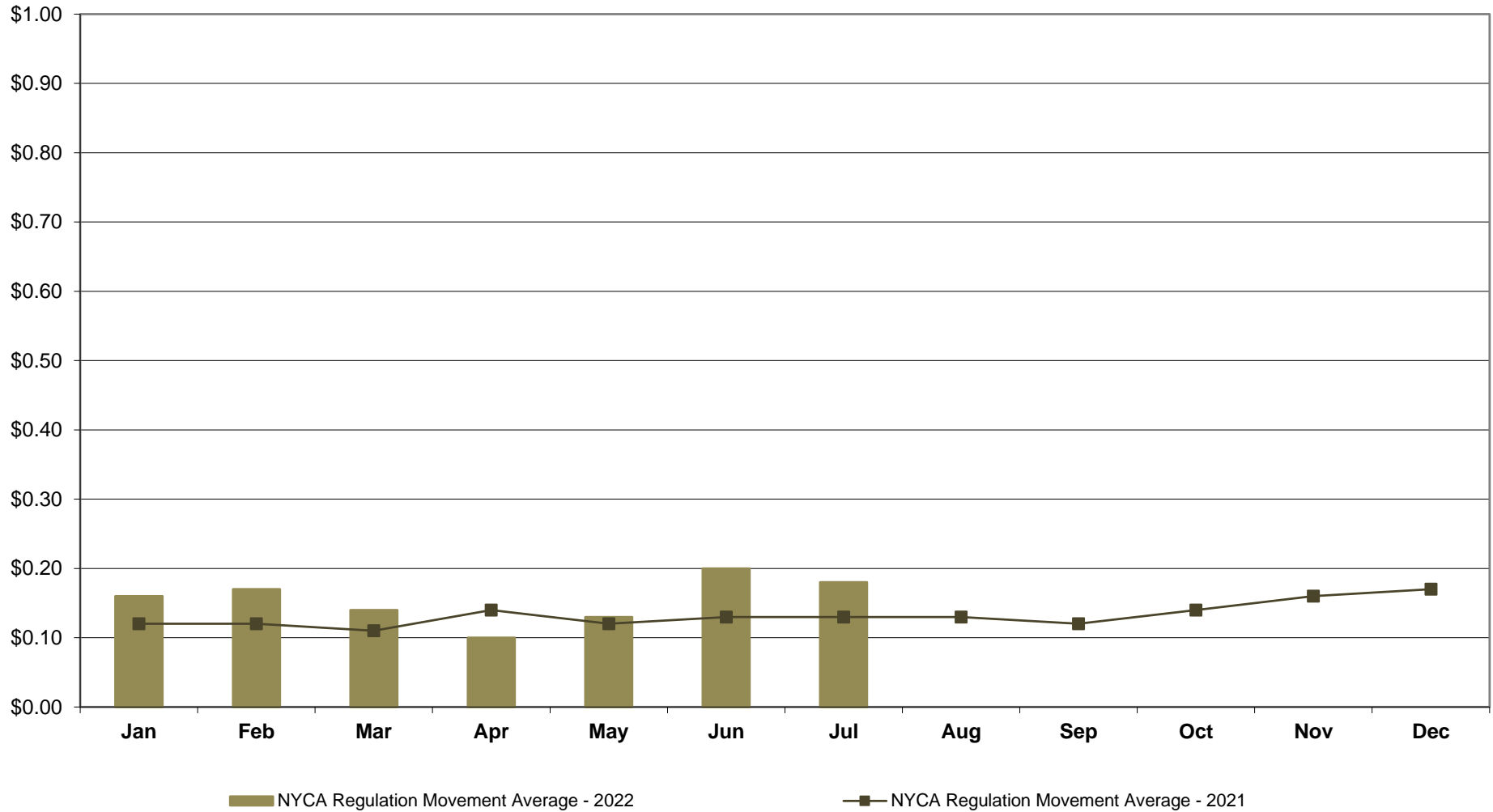

**NYISO Monthly Average Ancillary Service Prices
Real Time Market - 10 Min Spin 2021 - 2022**

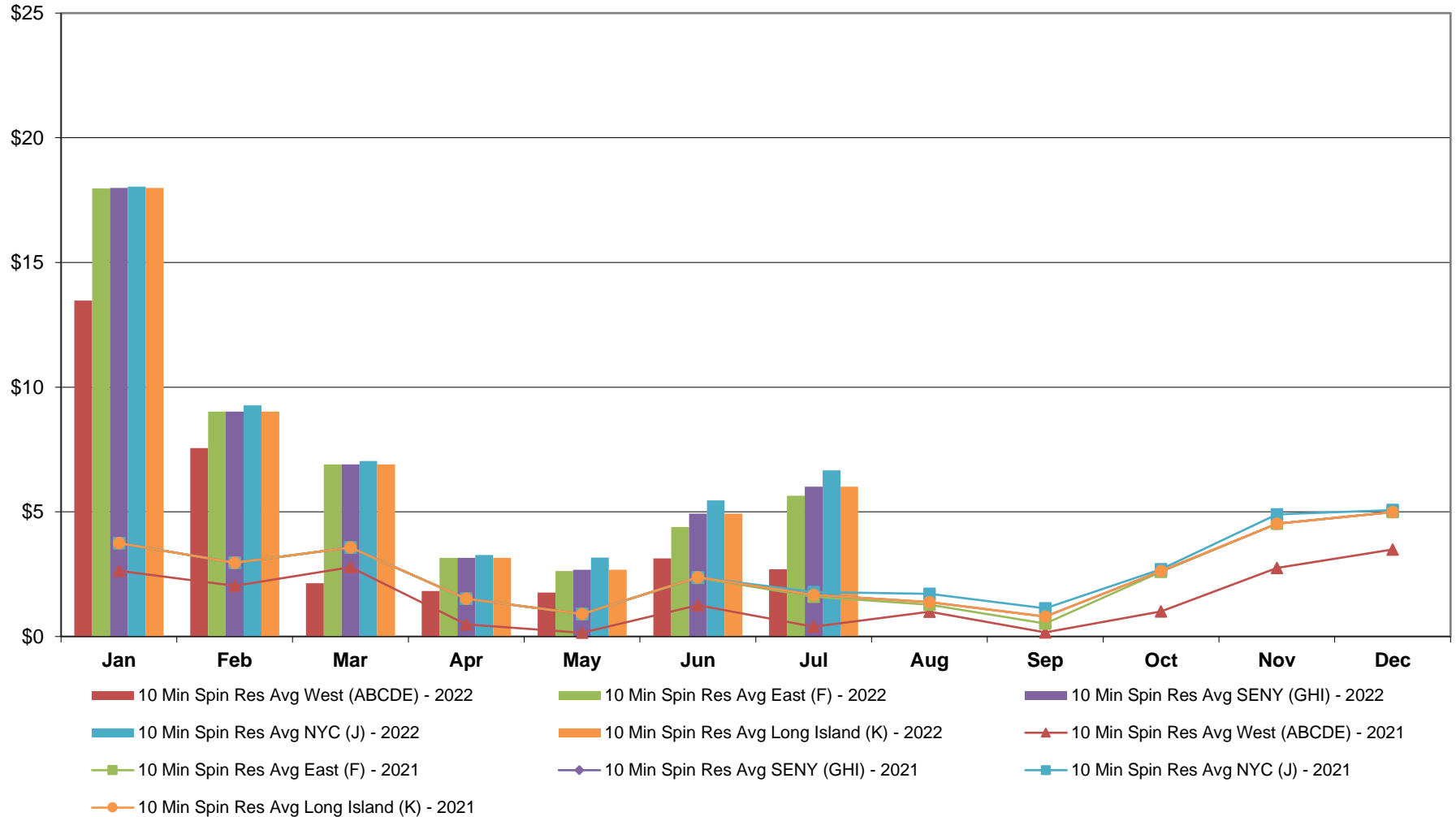

**NYISO Monthly Average Ancillary Service Prices
Real Time Market - 10 Min Non-Synch 2021 - 2022**

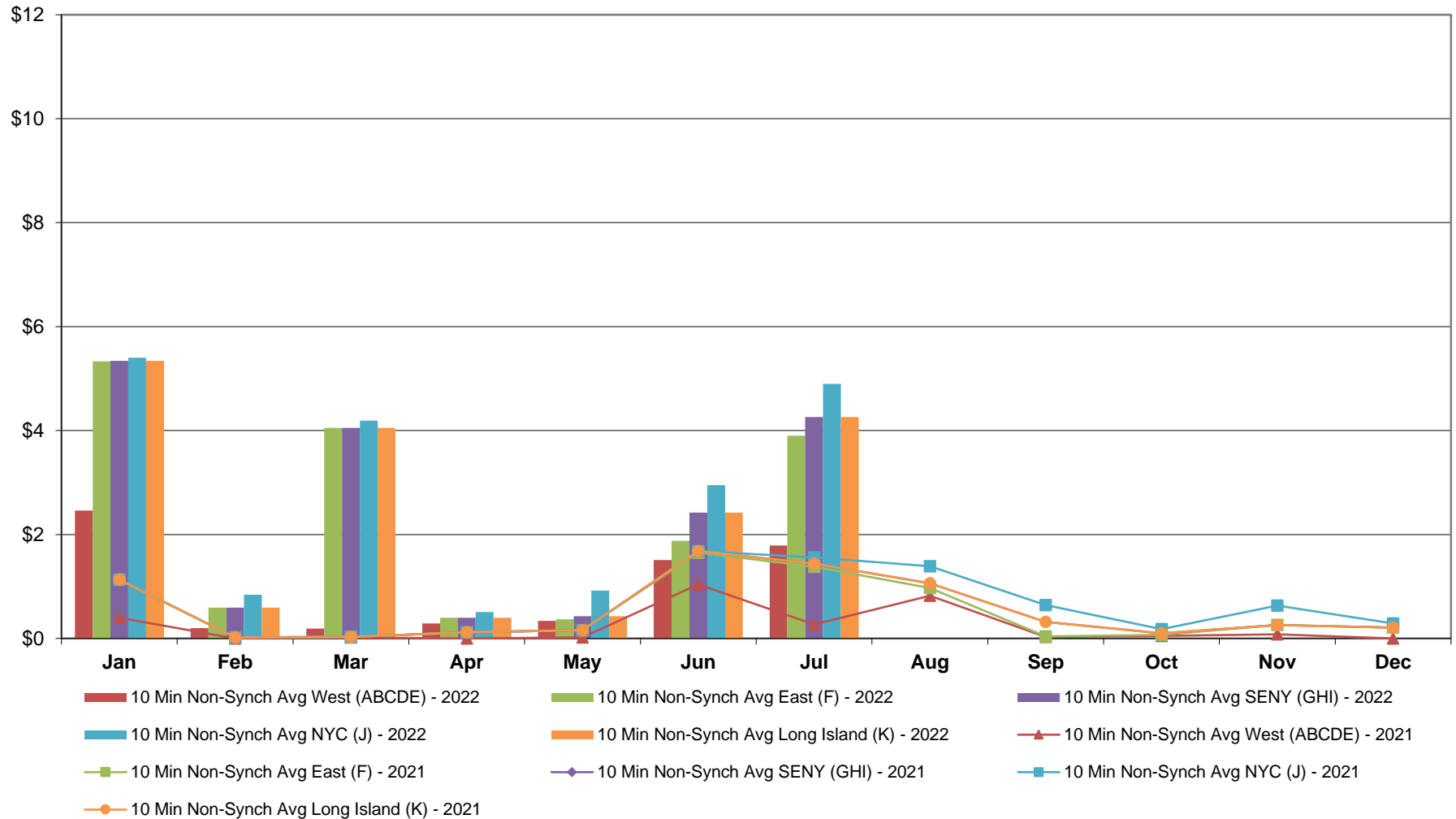

**NYISO Monthly Average Ancillary Service Prices
Real Time Market - 30 Min Op Res 2021 - 2022**

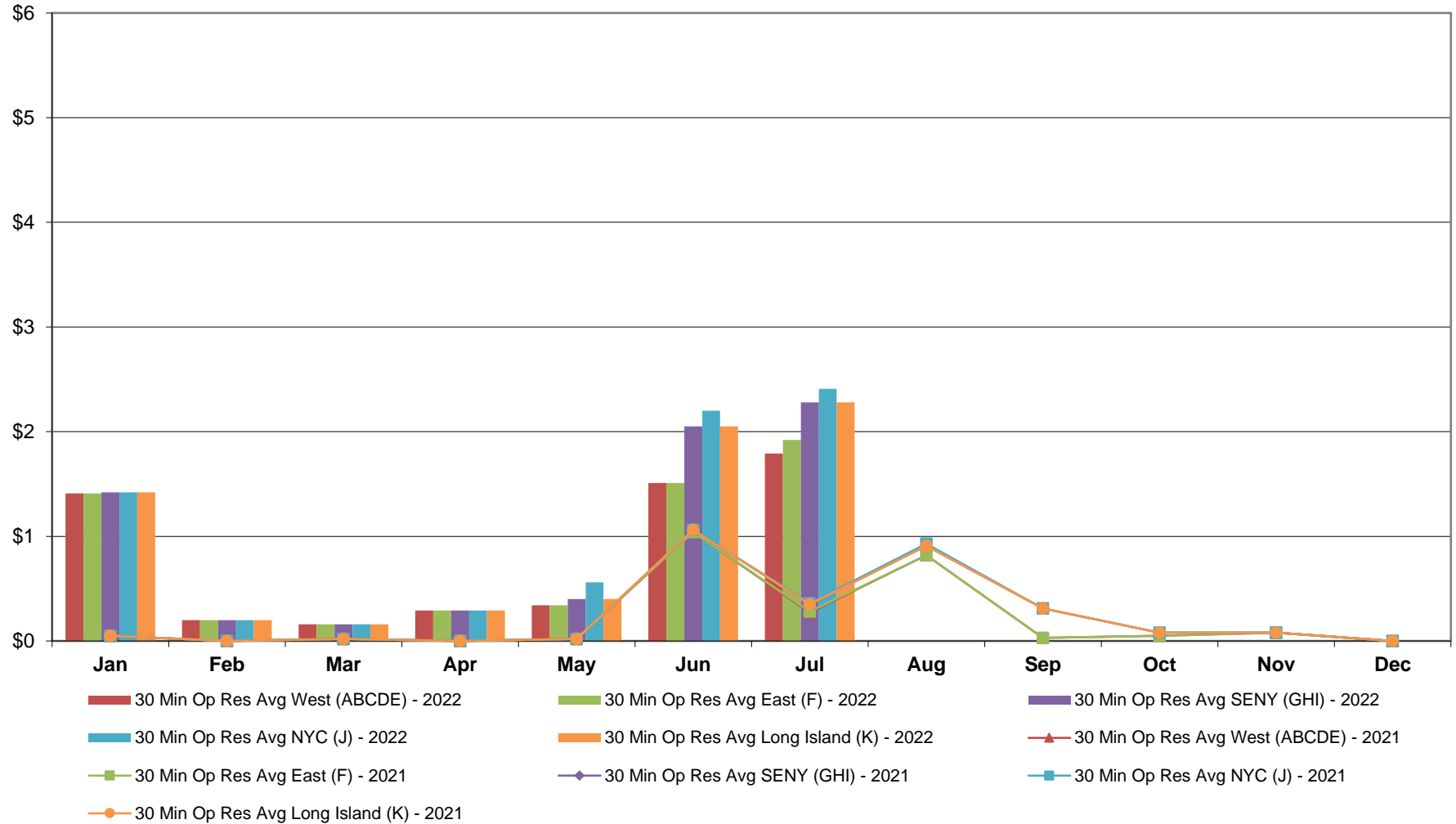

**NYISO Monthly Average Ancillary Service Prices
Real Time Market - Regulation 2021 - 2022**

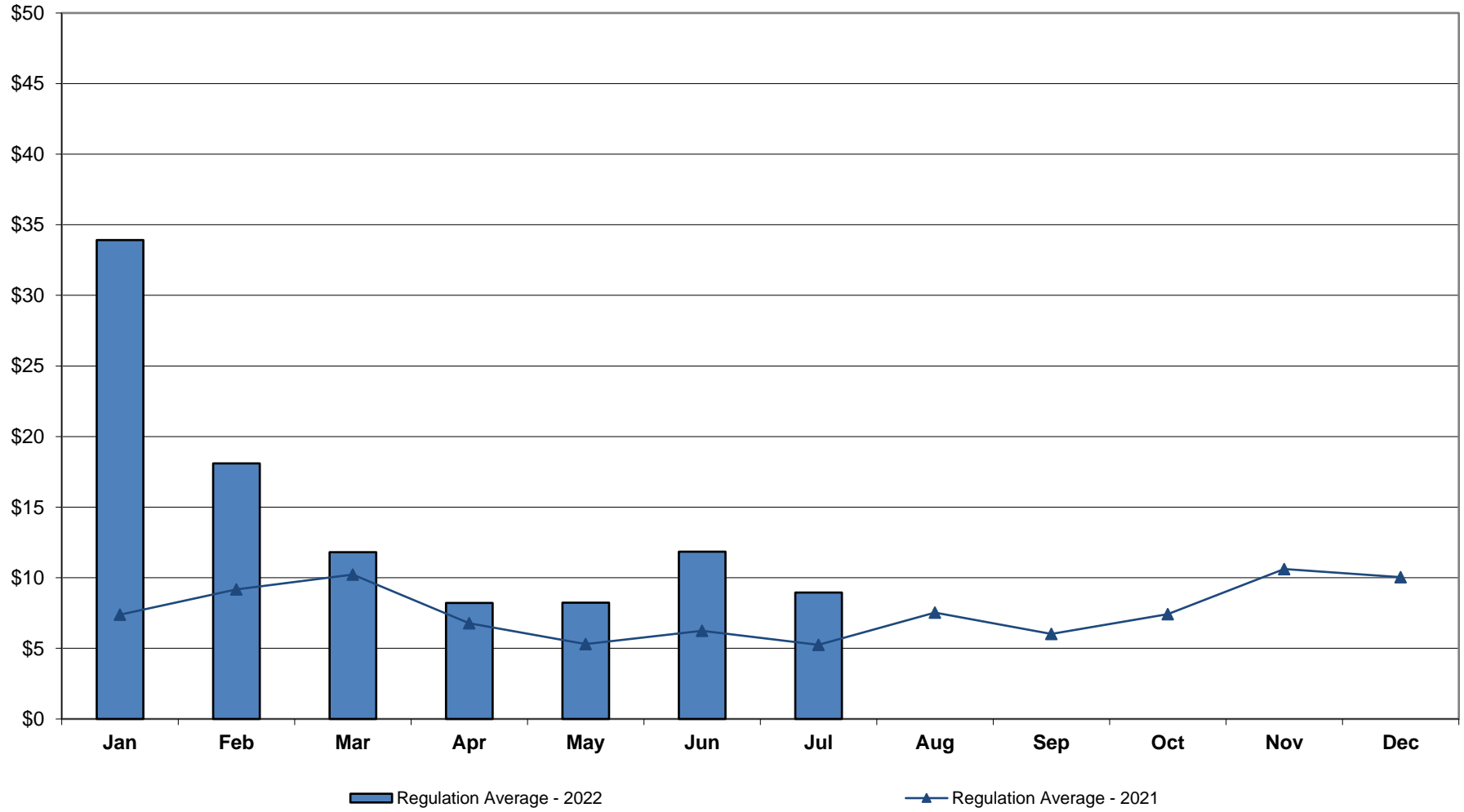

**NYISO Monthly Average Ancillary Service Prices
Real Time Market - Regulation Movement 2021 - 2022**

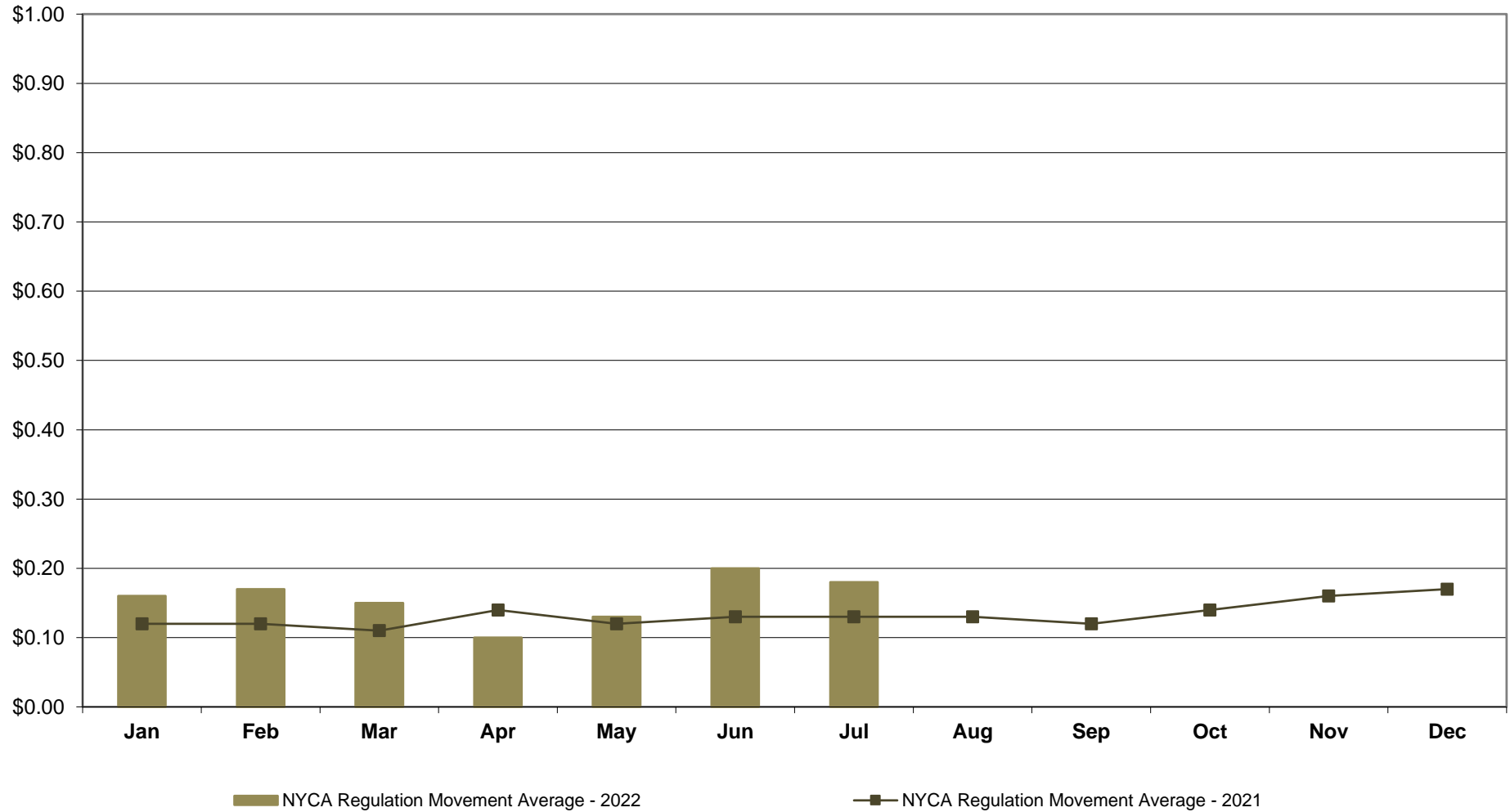

NYISO Markets Ancillary Services Statistics - Unweighted Price (\$/MWH) - DAM

<u>2022</u>	<u>January</u>	<u>February</u>	<u>March</u>	<u>April</u>	<u>May</u>	<u>June</u>	<u>July</u>	<u>August</u>	<u>September</u>	<u>October</u>	<u>November</u>	<u>December</u>
<u>Day Ahead Market</u>												
10 Min Spin Long Island (K)	14.40	11.34	6.76	6.79	6.32	5.88	7.92					
10 Min Spin NYC (J)	15.32	12.52	7.29	6.80	7.01	6.12	11.61					
10 Min Spin SENY (GHI)	14.40	11.34	6.76	6.79	6.32	5.88	7.92					
10 Min Spin East (F)	14.37	11.30	6.74	6.70	6.28	5.87	7.68					
10 Min Spin West (ABCDE)	12.74	8.93	5.48	5.01	4.34	4.99	5.91					
10 Min Non Synch Long Island (K)	9.70	9.48	5.68	4.87	4.68	4.83	7.24					
10 Min Non Synch NYC (J)	10.61	10.66	6.20	4.89	5.38	5.07	10.93					
10 Min Non Synch SENY (GHI)	9.70	9.48	5.68	4.87	4.68	4.83	7.24					
10 Min Non Synch East (F)	9.66	9.44	5.66	4.78	4.64	4.82	7.00					
10 Min Non Synch West (ABCDE)	8.88	7.35	4.66	4.50	4.15	4.60	5.69					
30 Min Long Island (K)	8.92	7.40	4.67	4.59	4.19	4.61	5.93					
30 Min NYC (J)	8.95	7.42	4.67	4.59	4.21	4.61	6.18					
30 Min SENY (GHI)	8.92	7.40	4.67	4.59	4.19	4.61	5.93					
30 Min East (F)	8.88	7.35	4.66	4.50	4.15	4.60	5.69					
30 Min West (ABCDE)	8.88	7.35	4.66	4.50	4.15	4.60	5.69					
Regulation	35.17	19.48	12.56	8.94	10.61	11.49	11.96					
<u>2021</u>	<u>January</u>	<u>February</u>	<u>March</u>	<u>April</u>	<u>May</u>	<u>June</u>	<u>July</u>	<u>August</u>	<u>September</u>	<u>October</u>	<u>November</u>	<u>December</u>
<u>Day Ahead Market</u>												
10 Min Spin Long Island (K)	4.61	7.85	4.46	3.80	3.78	3.91	3.80	4.06	4.05	6.61	6.27	5.33
10 Min Spin NYC (J)	4.68	8.01	4.46	3.81	3.80	4.38	4.14	4.51	4.19	6.69	6.60	5.56
10 Min Spin SENY (GHI)	4.61	7.85	4.46	3.80	3.78	3.91	3.80	4.06	4.05	6.61	6.27	5.33
10 Min Spin East (F)	4.61	7.85	4.46	3.80	3.78	3.89	3.64	3.87	3.92	6.49	6.26	5.32
10 Min Spin West (ABCDE)	4.01	6.68	4.07	3.56	3.43	3.64	3.40	3.54	3.62	4.84	4.75	3.97
10 Min Non Synch Long Island (K)	3.32	5.58	3.60	3.25	3.27	3.47	3.46	3.68	3.47	4.56	4.37	3.82
10 Min Non Synch NYC (J)	3.40	5.74	3.60	3.26	3.30	3.93	3.80	4.14	3.60	4.64	4.69	4.05
10 Min Non Synch SENY (GHI)	3.32	5.58	3.60	3.25	3.27	3.47	3.46	3.68	3.47	4.56	4.37	3.82
10 Min Non Synch East (F)	3.32	5.58	3.60	3.25	3.27	3.45	3.31	3.50	3.34	4.44	4.35	3.81
10 Min Non Synch West (ABCDE)	3.22	5.25	3.57	3.19	3.17	3.31	3.19	3.31	3.27	4.14	4.01	3.70
30 Min Long Island (K)	3.22	5.25	3.57	3.19	3.17	3.33	3.34	3.49	3.41	4.25	4.02	3.71
30 Min NYC (J)	3.23	5.25	3.57	3.19	3.18	3.53	3.40	3.62	3.41	4.27	4.02	3.71
30 Min SENY (GHI)	3.22	5.25	3.57	3.19	3.17	3.33	3.34	3.49	3.41	4.25	4.02	3.71
30 Min East (F)	3.22	5.25	3.57	3.19	3.17	3.31	3.19	3.31	3.27	4.14	4.01	3.70
30 Min West (ABCDE)	3.22	5.25	3.57	3.19	3.17	3.31	3.19	3.31	3.27	4.14	4.01	3.70
Regulation	6.40	10.93	7.21	6.72	5.50	5.55	5.13	4.98	6.29	8.27	10.13	8.47

NYISO Markets Ancillary Services Statistics - Unweighted Price (\$/MWH) - RTC

<u>2022</u>	<u>January</u>	<u>February</u>	<u>March</u>	<u>April</u>	<u>May</u>	<u>June</u>	<u>July</u>	<u>August</u>	<u>September</u>	<u>October</u>	<u>November</u>	<u>December</u>
RTC Market												
10 Min Spin Long Island (K)	11.75	7.55	4.73	2.39	3.15	5.06	4.34					
10 Min Spin NYC (J)	11.75	7.81	4.92	2.53	3.72	5.51	4.88					
10 Min Spin SENY (GHI)	11.75	7.55	4.73	2.39	3.15	5.06	4.34					
10 Min Spin East (F)	11.68	7.55	4.71	2.36	2.98	4.03	4.03					
10 Min Spin West (ABCDE)	7.59	5.49	1.27	1.03	1.75	2.47	1.58					
10 Min Non Synch Long Island (K)	3.67	0.69	2.97	0.37	1.47	2.88	3.19					
10 Min Non Synch NYC (J)	3.67	0.95	3.16	0.51	2.04	3.34	3.73					
10 Min Non Synch SENY (GHI)	3.67	0.69	2.97	0.37	1.47	2.88	3.19					
10 Min Non Synch East (F)	3.60	0.69	2.96	0.33	1.31	1.86	2.88					
10 Min Non Synch West (ABCDE)	1.79	0.24	0.29	0.30	1.00	1.58	1.33					
30 Min Long Island (K)	1.55	0.24	0.31	0.34	1.17	2.61	1.77					
30 Min NYC (J)	1.55	0.24	0.31	0.34	1.34	2.74	1.85					
30 Min SENY (GHI)	1.55	0.24	0.31	0.34	1.17	2.61	1.77					
30 Min East (F)	1.48	0.24	0.29	0.30	1.00	1.58	1.46					
30 Min West (ABCDE)	1.48	0.24	0.29	0.30	1.00	1.58	1.33					
Regulation	31.59	17.95	12.23	7.77	8.36	14.11	7.96					
NYCA Regulation Movement	0.16	0.17	0.14	0.10	0.13	0.20	0.18					
2021	<u>January</u>	<u>February</u>	<u>March</u>	<u>April</u>	<u>May</u>	<u>June</u>	<u>July</u>	<u>August</u>	<u>September</u>	<u>October</u>	<u>November</u>	<u>December</u>
RTC Market												
10 Min Spin Long Island (K)	1.65	1.53	1.29	0.58	0.61	2.86	1.25	2.21	1.04	1.59	2.18	2.42
10 Min Spin NYC (J)	1.65	1.53	1.29	0.58	0.91	4.26	1.34	2.59	1.37	1.63	2.48	2.48
10 Min Spin SENY (GHI)	1.65	1.53	1.29	0.58	0.61	2.86	1.25	2.21	1.04	1.59	2.18	2.42
10 Min Spin East (F)	1.65	1.53	1.29	0.58	0.61	2.73	1.14	2.01	0.64	1.57	2.18	2.42
10 Min Spin West (ABCDE)	1.16	0.93	0.88	0.22	0.07	1.51	0.32	1.69	0.11	0.30	0.82	1.22
10 Min Non Synch Long Island (K)	0.49	0.00	0.02	0.00	0.05	2.40	1.11	2.02	0.45	0.09	0.29	0.05
10 Min Non Synch NYC (J)	0.49	0.00	0.02	0.00	0.35	3.80	1.20	2.40	0.79	0.13	0.59	0.11
10 Min Non Synch SENY (GHI)	0.49	0.00	0.02	0.00	0.05	2.40	1.11	2.02	0.45	0.09	0.29	0.05
10 Min Non Synch East (F)	0.49	0.00	0.02	0.00	0.05	2.27	1.01	1.83	0.06	0.07	0.29	0.05
10 Min Non Synch West (ABCDE)	0.26	0.00	0.01	0.00	0.00	1.42	0.30	1.67	0.04	0.05	0.05	0.00
30 Min Long Island (K)	0.10	0.00	0.01	0.00	0.00	1.56	0.36	1.86	0.44	0.07	0.05	0.00
30 Min NYC (J)	0.10	0.00	0.01	0.00	0.12	2.34	0.37	1.90	0.46	0.07	0.05	0.00
30 Min SENY (GHI)	0.10	0.00	0.01	0.00	0.00	1.56	0.36	1.86	0.44	0.07	0.05	0.00
30 Min East (F)	0.10	0.00	0.01	0.00	0.00	1.42	0.26	1.67	0.04	0.05	0.05	0.00
30 Min West (ABCDE)	0.10	0.00	0.01	0.00	0.00	1.42	0.26	1.67	0.04	0.05	0.05	0.00
Regulation	6.46	8.02	9.88	6.54	5.08	6.69	5.18	8.22	5.86	6.83	9.37	10.10
NYCA Regulation Movement	0.12	0.12	0.11	0.14	0.12	0.13	0.13	0.13	0.12	0.14	0.16	0.17

NYISO Markets Ancillary Services Statistics - Unweighted Price (\$/MWH) - RT

<u>2022</u>	<u>January</u>	<u>February</u>	<u>March</u>	<u>April</u>	<u>May</u>	<u>June</u>	<u>July</u>	<u>August</u>	<u>September</u>	<u>October</u>	<u>November</u>	<u>December</u>
Real Time Market												
10 Min Spin Long Island (K)	17.99	9.02	6.90	3.15	2.68	4.93	6.01					
10 Min Spin NYC (J)	18.04	9.27	7.04	3.27	3.17	5.46	6.66					
10 Min Spin SENY (GHI)	17.99	9.02	6.90	3.15	2.68	4.93	6.01					
10 Min Spin East (F)	17.97	9.02	6.90	3.15	2.62	4.39	5.65					
10 Min Spin West (ABCDE)	13.47	7.56	2.14	1.83	1.76	3.13	2.70					
10 Min Non Synch Long Island (K)	5.34	0.59	4.05	0.40	0.43	2.42	4.26					
10 Min Non Synch NYC (J)	5.40	0.84	4.19	0.51	0.92	2.95	4.90					
10 Min Non Synch SENY (GHI)	5.34	0.59	4.05	0.40	0.43	2.42	4.26					
10 Min Non Synch East (F)	5.33	0.59	4.05	0.40	0.37	1.88	3.90					
10 Min Non Synch West (ABCDE)	2.46	0.20	0.19	0.29	0.34	1.51	1.79					
30 Min Long Island (K)	1.42	0.20	0.16	0.29	0.40	2.05	2.28					
30 Min NYC (J)	1.42	0.20	0.16	0.29	0.56	2.20	2.41					
30 Min SENY (GHI)	1.42	0.20	0.16	0.29	0.40	2.05	2.28					
30 Min East (F)	1.41	0.20	0.16	0.29	0.34	1.51	1.92					
30 Min West (ABCDE)	1.41	0.20	0.16	0.29	0.34	1.51	1.79					
Regulation	33.92	18.10	11.81	8.22	8.23	11.84	8.95					
NYCA Regulation Movement	0.16	0.17	0.15	0.10	0.13	0.20	0.18					
2021	<u>January</u>	<u>February</u>	<u>March</u>	<u>April</u>	<u>May</u>	<u>June</u>	<u>July</u>	<u>August</u>	<u>September</u>	<u>October</u>	<u>November</u>	<u>December</u>
Real Time Market												
10 Min Spin Long Island (K)	3.75	2.96	3.57	1.51	0.90	2.38	1.67	1.38	0.80	2.62	4.53	4.99
10 Min Spin NYC (J)	3.75	2.96	3.57	1.51	1.16	3.77	1.78	1.71	1.13	2.70	4.90	5.07
10 Min Spin SENY (GHI)	3.75	2.96	3.57	1.51	0.90	2.38	1.67	1.38	0.80	2.62	4.53	4.99
10 Min Spin East (F)	3.75	2.96	3.57	1.51	0.90	2.35	1.60	1.28	0.52	2.59	4.53	4.99
10 Min Spin West (ABCDE)	2.64	2.03	2.78	0.49	0.15	1.25	0.39	0.99	0.16	1.01	2.75	3.49
10 Min Non Synch Long Island (K)	1.13	0.02	0.03	0.12	0.16	1.68	1.44	1.06	0.32	0.10	0.26	0.21
10 Min Non Synch NYC (J)	1.13	0.02	0.03	0.12	0.42	3.07	1.56	1.39	0.64	0.18	0.63	0.29
10 Min Non Synch SENY (GHI)	1.13	0.02	0.03	0.12	0.16	1.68	1.44	1.06	0.32	0.10	0.26	0.21
10 Min Non Synch East (F)	1.13	0.02	0.03	0.12	0.16	1.65	1.38	0.97	0.04	0.07	0.26	0.21
10 Min Non Synch West (ABCDE)	0.40	0.00	0.02	0.00	0.02	1.04	0.27	0.82	0.03	0.05	0.08	0.00
30 Min Long Island (K)	0.05	0.00	0.02	0.00	0.02	1.06	0.35	0.91	0.31	0.08	0.08	0.00
30 Min NYC (J)	0.05	0.00	0.02	0.00	0.12	1.84	0.36	0.93	0.31	0.08	0.08	0.00
30 Min SENY (GHI)	0.05	0.00	0.02	0.00	0.02	1.06	0.35	0.91	0.31	0.08	0.08	0.00
30 Min East (F)	0.05	0.00	0.02	0.00	0.02	1.04	0.28	0.82	0.03	0.05	0.08	0.00
30 Min West (ABCDE)	0.05	0.00	0.02	0.00	0.02	1.04	0.27	0.82	0.03	0.05	0.08	0.00
Regulation	7.39	9.17	10.23	6.78	5.31	6.24	5.25	7.54	6.03	7.43	10.62	10.05
NYCA Regulation Movement	0.12	0.12	0.11	0.14	0.12	0.13	0.13	0.13	0.12	0.14	0.16	0.17

NYISO In City Energy Mitigation - AMP (NYC Zone) 2021 - 2022 Percentage of committed unit-hours mitigated

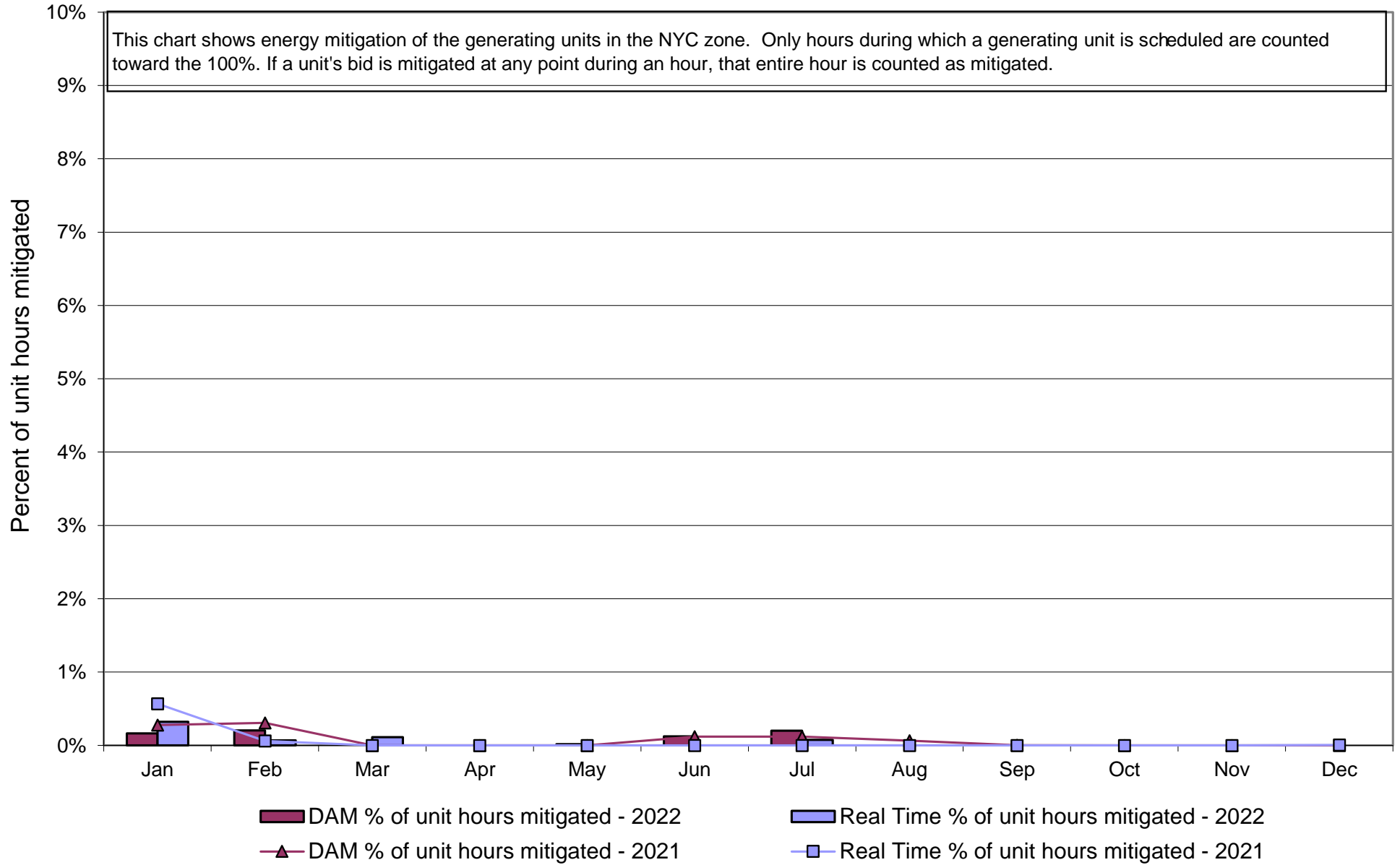

**NYISO In City Energy Mitigation (NYC Zone) 2021 - 2022
Monthly megawatt hours mitigated**

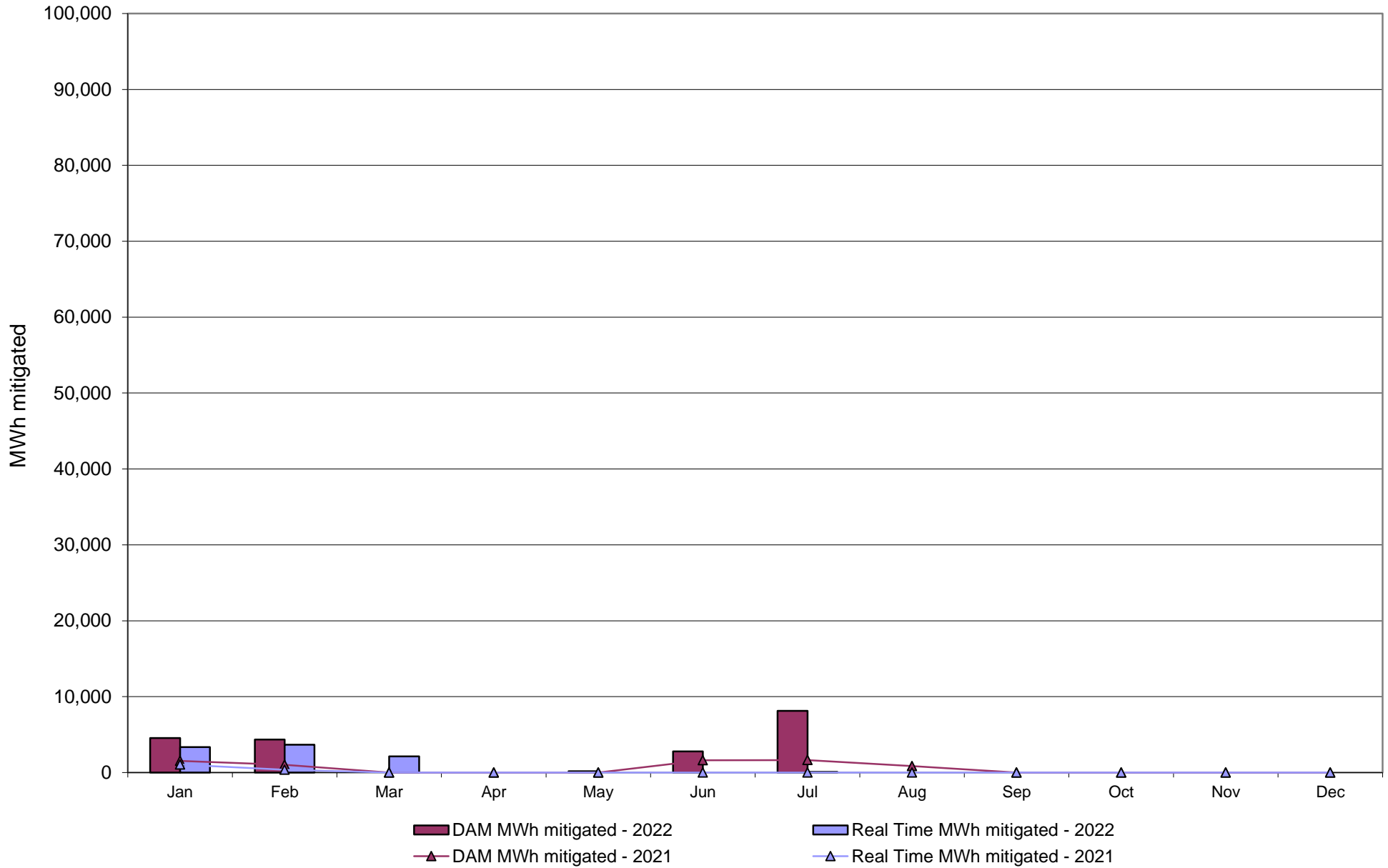

NYISO Average Daily DAM Load Bid Summary

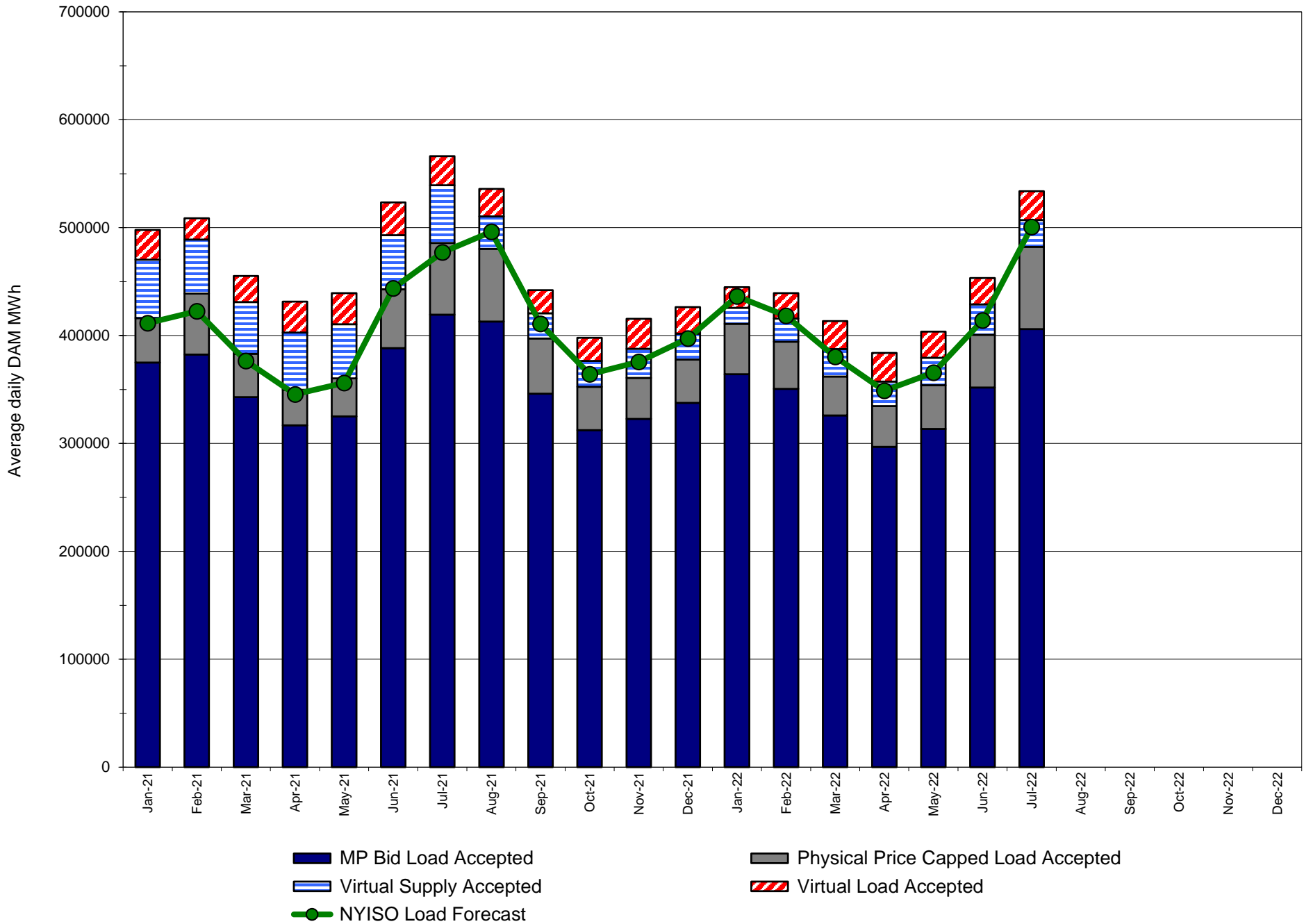

Monthly Implied Heat Rate 2021-2022

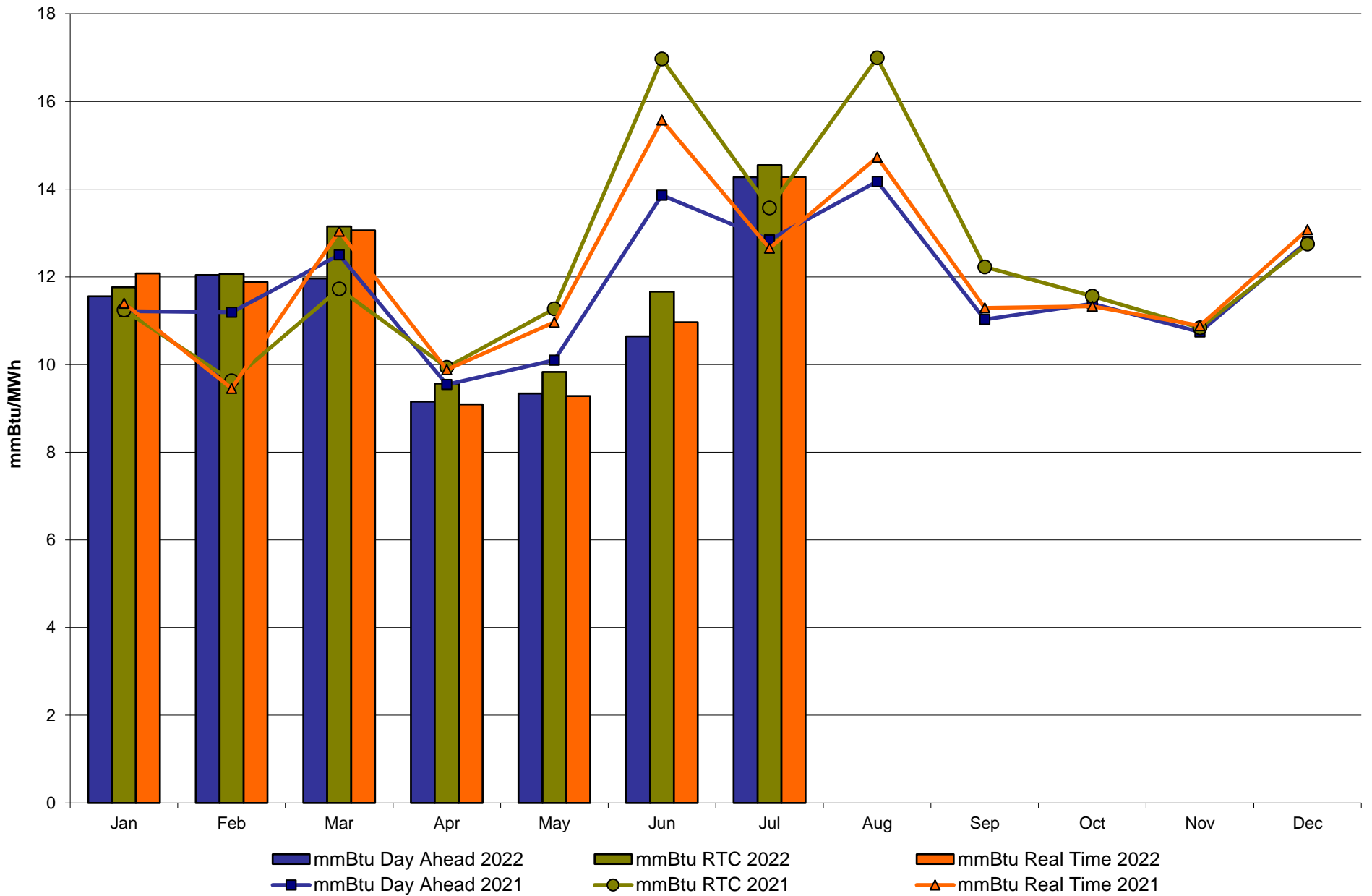

NYISO LBMP ZONES

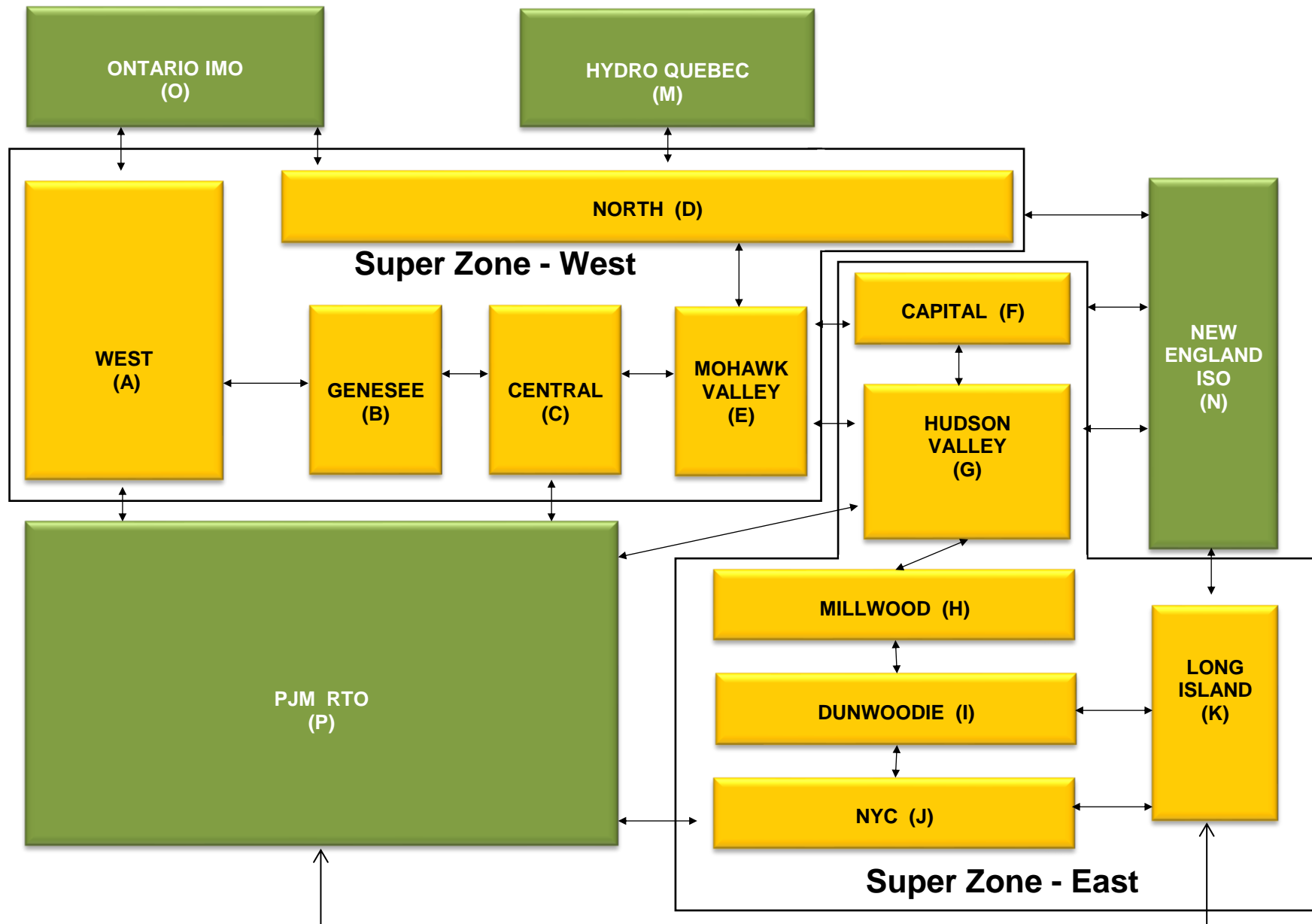

Billing Codes for Chart C

Chart - C Category Name	Billing Code	Billing Category Name
Bid Production Cost Guarantee Balancing	81203	Balancing NYISO Bid Production Cost Guarantee - Internal Units
Bid Production Cost Guarantee Balancing	81204	Balancing NYISO Bid Production Cost Guarantee - External Units
Bid Production Cost Guarantee Balancing	81205	Balancing NYISO Bid Production Cost Guarantee Expenditure due to Curtailed Imports
Bid Production Cost Guarantee Balancing	81208	Balancing NYISO Bid Production Cost Guarantee - Internal Units
Bid Production Cost Guarantee Balancing	81209	Balancing NYISO Bid Production Cost Guarantee - External Units
Bid Production Cost Guarantee Balancing	81213	Balancing NYISO Bid Production Cost Guarantee Expenditure due to Curtailed Imports
Bid Production Cost Guarantee DAM	81201	DAM NYISO Bid Production Cost Guarantee - Internal Units
Bid Production Cost Guarantee DAM	84001	EDRP/SCR Demand Response - Local
Bid Production Cost Guarantee DAM	84101	EDRP/SCR Demand Response - NYISO Wide
Bid Production Cost Guarantee DAM	81401	DAM Price Responsive Load Program
Bid Production Cost Guarantee DAM	81202	DAM NYISO Bid Production Cost Guarantee - External Units
Bid Production Cost Guarantee DAM	81206	DAM NYISO Bid Production Cost Guarantee - Internal Units
Bid Production Cost Guarantee DAM	81207	DAM NYISO Bid Production Cost Guarantee - External Units
Bid Production Cost Guarantee DAM Virtual	81501	DAM Virtual Bid Production Cost Guarantee
DAM Contract Balancing	81315	DAM Contract Balancing
DAM Contract Balancing	81317	DAM Contract Balancing
Local Reliability Balancing	81002	Balancing Local Reliability Bid Production Cost Guarantee
Local Reliability Balancing	83901	Margin Restoration (MOB) Revenue
Local Reliability DAM	81001	DAM Local Reliability Bid Production Cost Guarantee
NYISO Cost of Operations	80901	NYISO Cost Of Operations
NYISO Cost of Operations	80902	NYISO Cost Of Operations
NYISO Cost of Operations	83501	NYISO Cost Of Operations
NYISO Cost of Operations	83502	NYISO Cost Of Operations
Residuals Balancing	81302	Balancing Market Energy Residual
Residuals Balancing	81304	Balancing Market Loss Residual
Residuals Balancing	81305	Balancing Market Congestion Balancing
Residuals Balancing	81306	Emergency Energy Purchases
Residuals Balancing	81307	Emergency Energy Sales
Residuals Balancing	81309	Balancing Market Energy Residual
Residuals Balancing	81311	Balancing Market Loss Residual
Residuals Balancing	81312	Balancing Market Congestion Balancing
Residuals Balancing	81313	Emergency Energy Purchases
Residuals Balancing	81314	Emergency Energy Sales
Residuals DAM	81301	Day Ahead Market Energy Residual
Residuals DAM	81303	Day Ahead Market Loss Residual
Residuals DAM	81308	Day Ahead Market Energy Residual
Residuals DAM	81310	Day Ahead Market Loss Residual

Our Mission & Vision



Mission

Ensure power system reliability and competitive markets for New York in a clean energy future



Vision

Working together with stakeholders to build the cleanest, most reliable electric system in the nation

Summary Description of Upcoming Regulatory Compliance Filings, Recently Submitted Filings and Issued Orders on NYISO Matters

Upcoming Compliance Filings

Filing Due Date	Upcoming Compliance Filings (Description)	Docket Number

Recently Issued Orders

Filing Date	Filing Summary (Order Issued)	Order Date	Order Summary	Docket Number
06/06/2022	NYISO-National Grid joint Section 205 filing to FERC of a Small Generator Interconnection Agreement among NYISO, National Grid and Hecate Energy Albany 2 LLC, for the Albany County 2 Solar Project	08/03/2022	An Order accepted the submission, effective May 20, 2022, as requested	ER22-2036-000
06/09/2022	NYISO-National Grid joint Section 205 filing to FERC of a Small Generator Interconnection Agreement among NYISO, National Grid and SunEast Solar for the Solar for the Hills Solar Project	08/05/2022	An Order accepted the submission, effective May 25, 2022, as requested	ER22-2062-000
06/08/2022	NYISO filing to FERC in compliance with a May 2022 Order addressing proposed Services Tariff revisions to reflect UCAP formula modifications	08/10/2022	An Order accepted the submission, effective June 8, 2022, as requested	ER22-772-002
06/20/2022	NYISO-NYPA joint filing to FERC of a Merchant Transmission Facility Interconnection Agreement for the Champlain Hudson Power Express Project among the NYISO, NYPA, and Champlain Hudson Power Express	08/19/2022	An Order accepted the submission, effective June 3, 2022, as requested	ER22-2151-000
06/21/2022	NYISO filing on behalf of NYTOs to FERC of proposed tariff amendments for regional allocation and recovery of the costs of new local transmission projects selected and authorized by the New York State Public Service Commission as necessary to meet requirements of New York State law	08/19/2022	An Order accepted the submission, directed NYTOs further compliance filing	ER22-2154-000

Recently Submitted Filings

Filing Date	Filing Summary	Docket Number
07/22/2022	NYISO filing to FERC of proposed tariff amendments to modify Demand Side Resource eligibility requirements for critical electric system infrastructure load in response to NYISO-initiated demand response events	ER22-2460-000
07/26/2022	NYISO filing to FERC of an Electric Quarterly Report (EQR) re: data on electric power contracts and wholesale power sales during the most recent calendar quarter	ER02-2001-000
08/01/2022	NYISO compliance filing to FERC of proposed tariff revisions to address the conforming changes that the Commission required to be made to the “buyer-side” capacity market power mitigation measures, and request for Commission action no later than August 31, 2022	ER20-1718-004
08/03/2022	NYISO filing to FERC of a notice of cancellation of the Amended and Restated Small Generator Interconnection Agreement among NYISO, National Grid, and Duke Energy Renewables Solar, LLC for North Country Solar Project	ER22-2595-000
08/10/2022	NYISO-National Grid joint Section 205 filing to FERC of Small Generator Interconnection Agreement among NYISO, National Grid, Dolan Solar for the Dolan Solar Project	ER22-2627-000
08/10/2022	NYISO filing to FERC of a motion to reject Clean Energy Advocates' August 5, 2022 answer to the NYISO's Order No. 2222 compliance filing, and alternative request to answer and answer of the NYISO	ER21-2460-000
08/11/2022	NYISO filing to FERC of an informational filing related to interconnection study metrics for the second quarter of 2022 consistent with the requirements of Order Nos. 845 and 845-A	ER19-1949-000
08/12/2022	NYISO Section 205 filing to FERC of an executed Engineering, Procurement, and Construction Agreement among NYISO, NextEra Transmission New York, and Excelsior Energy Center for the Dysinger Substation Upgrades	ER22-2647-000
08/17/2022	NYISO filing to FERC of comments in response to FERC's April 21, 2022 Notice of Proposed Rulemaking regarding transmission planning, cost allocation, and generator interconnection	RM21-17-000