

NYISO CEO/COO Report

Rich Dewey

President & Chief Executive Officer

Emilie Nelson

Executive Vice President & Chief Operating
Officer

Management Committee Meeting

November 29, 2023 Rensselaer, NY

NYISO CEO/COO Report

- **CEO Report**
- **COO Report**
 - Market Performance Highlights – For Information Only
 - Market Performance Metrics
 - Operations Performance Metrics Monthly Report

Market Performance Highlights

October 2023

- LBMP for October is \$28.10/MWh; lower than the \$36.92/MWh in September 2023 and lower than \$53.11/MWh in October 2022.
 - Day Ahead Load Weighted LBMPs and Real Time Load Weighted LBMPs are lower compared to September.
- October 2023 average year-to-date monthly cost of \$39.44/MWh is a 56% decrease from \$89.47/MWh in October 2022.
- Average daily send out is 367 GWh/day in October; lower than 419 GWh/day in September 2023 and higher than 359 GWh/day in October 2022.
- Natural gas and distillate prices are lower compared to the previous month.
 - Natural Gas (Transco Z6 NY) was \$1.30/MMBtu, down from \$1.42/MMBtu in September.
 - Natural gas prices (Transco Z6 NY) are down 72.2% year-over-year.
 - Jet Kerosene Gulf Coast was \$21.41/MMBtu, down from \$23.03/MMBtu in September.
 - Ultra Low Sulfur No.2 Diesel NY Harbor was \$22.32/MMBtu, down from \$23.64/MMBtu in September.
 - Distillate prices are down 27.2% year-over-year.
- Uplift per MWh is higher compared to the previous month.
 - Uplift (not including NYISO cost of operations) is \$1.35/MWh; higher than (\$0.58)/MWh in September.
 - Local Reliability Share is \$1.44/MWh, higher than \$0.11/MWh in September.
 - Statewide Share is (\$0.09)/MWh, higher than (\$0.68)/MWh in September.
 - TSA \$ per NYC MWh is \$0.00/MWh.
 - Total uplift costs (Schedule 1 components including NYISO Cost of Operations) are higher than September.

Daily NYISO Average Cost/MWh (Energy & Ancillary Services)*
2022 Annual Average \$89.23/MWh
October 2022 YTD Average \$89.47/MWh
October 2023 YTD Average \$39.44/MWh

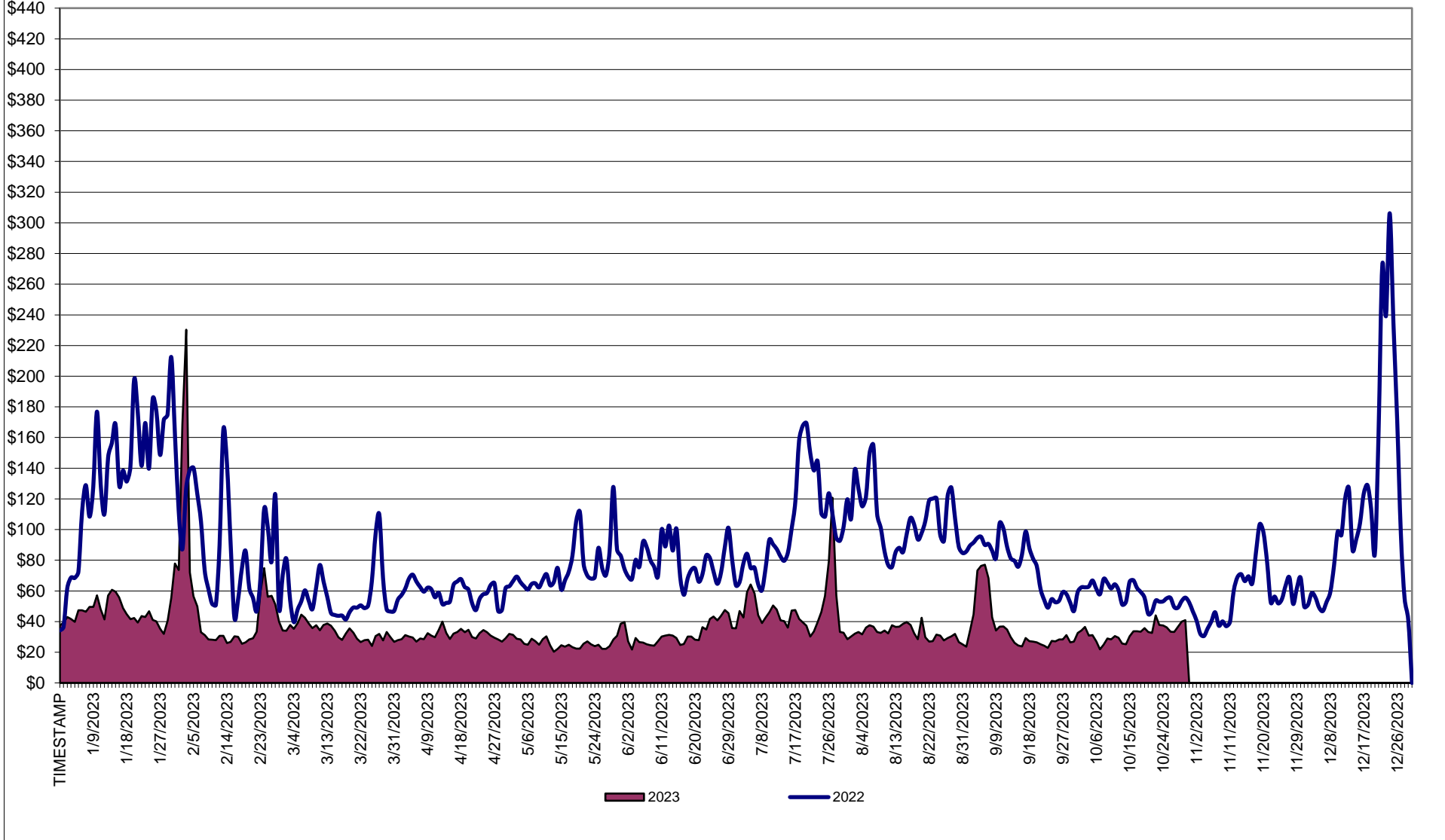

* Excludes ICAP payments.

NYISO Average Cost/MWh (Energy and Ancillary Services) *
from the LBMP Customer point of view

2023	<u>January</u>	<u>February</u>	<u>March</u>	<u>April</u>	<u>May</u>	<u>June</u>	<u>July</u>	<u>August</u>	<u>September</u>	<u>October</u>	<u>November</u>	<u>December</u>
LBMP	42.10	55.47	31.11	28.07	23.13	29.85	45.70	29.95	36.92	28.10		
NTAC	2.82	1.15	1.39	1.72	1.38	1.62	1.79	1.74	1.19	1.43		
Reserve	0.72	0.90	0.73	0.85	0.81	0.69	0.76	0.56	0.50	0.77		
Regulation	0.09	0.13	0.13	0.15	0.12	0.10	0.10	0.09	0.08	0.18		
NYISO Cost of Operations	0.77	0.77	0.77	0.78	0.78	0.78	0.80	0.80	0.80	0.79		
FERC Fee Recovery	0.08	0.09	0.09	0.10	0.10	0.09	0.06	0.07	0.08	0.09		
Uplift	(0.38)	(0.27)	(0.00)	(0.34)	(0.13)	0.09	(0.43)	0.16	(0.58)	1.35		
Uplift: Local Reliability Share	0.03	0.03	0.09	0.04	0.07	0.35	0.20	0.19	0.11	1.44		
Uplift: Statewide Share	(0.41)	(0.30)	(0.10)	(0.38)	(0.20)	(0.26)	(0.62)	(0.03)	(0.68)	(0.09)		
Voltage Support and Black Start	0.42	0.42	0.43	0.43	0.43	0.43	0.44	0.44	0.44	0.44		
Avg Monthly Cost	46.56	58.58	34.58	31.67	26.55	33.60	49.17	33.76	39.38	33.07		
Avg YTD Cost	46.64	52.36	46.65	43.45	40.45	39.27	41.18	40.13	40.06	39.44		
TSA \$ per NYC MWh	0.00	0.00	0.00	0.00	0.00	0.08	0.74	0.07	1.27	0.00		
2022	<u>January</u>	<u>February</u>	<u>March</u>	<u>April</u>	<u>May</u>	<u>June</u>	<u>July</u>	<u>August</u>	<u>September</u>	<u>October</u>	<u>November</u>	<u>December</u>
LBMP	134.79	94.06	56.78	56.46	70.60	76.72	99.47	108.85	78.91	53.11	52.47	110.17
NTAC	1.43	0.95	1.48	1.17	2.46	2.07	3.65	1.69	1.44	3.21	3.91	2.23
Reserve	1.26	1.21	0.83	0.81	0.74	0.66	0.87	0.65	0.86	1.02	0.89	0.49
Regulation	0.27	0.19	0.17	0.12	0.13	0.15	0.12	0.13	0.18	0.18	0.15	0.12
NYISO Cost of Operations	0.73	0.72	0.74	0.74	0.74	0.75	0.76	0.76	0.76	0.73	0.74	0.73
FERC Fee Recovery	0.07	0.08	0.09	0.10	0.09	0.08	0.06	0.06	0.09	0.10	0.09	0.08
Uplift	(1.50)	(1.73)	(0.09)	(0.36)	(0.05)	(0.61)	(1.58)	(1.91)	(0.78)	(0.45)	(0.68)	(0.77)
Uplift: Local Reliability Share	0.09	0.04	0.27	0.43	0.60	0.46	0.54	0.47	0.39	0.27	0.06	0.25
Uplift: Statewide Share	(1.59)	(1.77)	(0.36)	(0.79)	(0.65)	(1.07)	(2.12)	(2.38)	(1.18)	(0.72)	(0.74)	(1.02)
Voltage Support and Black Start	0.42	0.41	0.43	0.43	0.43	0.43	0.43	0.43	0.44	0.42	0.42	0.42
Avg Monthly Cost	137.41	95.82	60.34	59.38	75.07	80.17	103.73	110.61	81.81	58.26	57.91	113.40
Avg YTD Cost	137.49	118.36	100.65	91.92	88.82	87.37	90.31	93.42	92.27	89.47	86.97	89.23
TSA \$ per NYC MWh	0.00	2.98	0.00	0.00	0.11	0.00	3.98	1.70	0.06	0.00	0.00	0.01

* Excludes ICAP payments.
Market Mitigation and Analysis
Prepared: 11/8/2023 3:55 PM

NYISO Dollar Flows - Uplift - OATT Schedule 1 components - Data through October 31, 2023

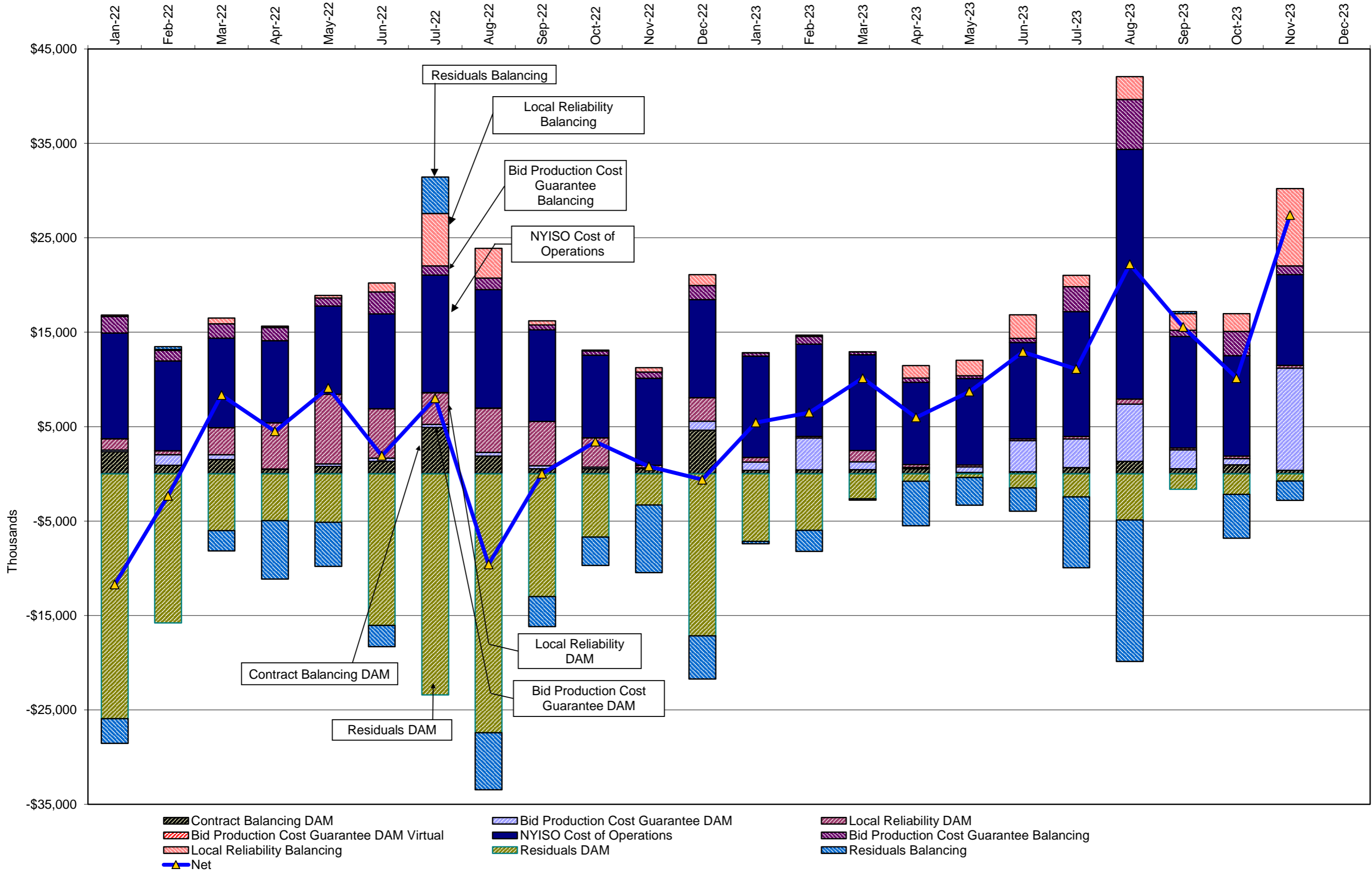

DAM Contract Balancing amounts are for payments made to generating units to make them whole for being dispatched below their Day-Ahead schedule, as a result of out-of-merit dispatches.
 DAM Bid Production Cost Guarantees for Virtual Transactions are included in the chart and are shown from the inception of Virtual Transactions. These values are small and cannot be identified on the chart.
 DAM residuals consist of both energy and loss revenue collections and payments. By design, there is a net over collection of revenues due to the difference between the marginal losses paid to generation and the average losses charged to loads.

NYISO Markets Transactions

<u>2023</u>	<u>January</u>	<u>February</u>	<u>March</u>	<u>April</u>	<u>May</u>	<u>June</u>	<u>July</u>	<u>August</u>	<u>September</u>	<u>October</u>	<u>November</u>	<u>December</u>
Day Ahead Market MWh	13,662,137	12,355,489	12,651,083	11,058,870	11,601,426	12,934,709	16,199,282	14,407,179	12,745,161	11,638,707		
DAM LSE Internal LBMP Energy Sales	55%	55%	56%	55%	55%	57%	63%	62%	63%	58%		
DAM External TC LBMP Energy Sales	7%	7%	4%	4%	4%	6%	4%	3%	4%	3%		
DAM Bilateral - Internal Bilaterals	28%	29%	30%	30%	31%	29%	25%	28%	27%	30%		
DAM Bilateral - Import/Non-LBMP Market Bilaterals	5%	5%	6%	6%	6%	6%	5%	4%	4%	5%		
DAM Bilateral - Export/Non-LBMP Market Bilaterals	2%	2%	2%	2%	2%	2%	1%	2%	2%	2%		
DAM Bilateral - Wheel Through Bilaterals	3%	2%	2%	2%	2%	2%	2%	1%	2%	2%		
Balancing Energy Market MWh	328,840	397,488	420,170	303,381	-77,279	-40,037	235,270	217,374	455,261	491,286		
Balancing Energy LSE Internal LBMP Energy Sales	65%	38%	53%	43%	-157%	37%	118%	79%	98%	79%		
Balancing Energy External TC LBMP Energy Sales	68%	68%	58%	69%	223%	143%	47%	72%	19%	38%		
Balancing Energy Bilateral - Internal Bilaterals	2%	1%	2%	-1%	-5%	28%	5%	8%	2%	-1%		
Balancing Energy Bilateral - Import/Non-LBMP Market Bilaterals	0%	0%	0%	0%	7%	0%	0%	0%	0%	0%		
Balancing Energy Bilateral - Export/Non-LBMP Market Bilaterals	7%	6%	6%	5%	10%	18%	5%	5%	2%	3%		
Balancing Energy Bilateral - Wheel Through Bilaterals	-43%	-13%	-18%	-16%	-178%	-326%	-75%	-64%	-21%	-19%		
Transactions Summary												
LBMP	63%	63%	62%	61%	60%	63%	69%	67%	68%	64%		
Internal Bilaterals	28%	28%	29%	29%	31%	29%	25%	27%	26%	28%		
Import Bilaterals	5%	5%	6%	6%	6%	6%	4%	4%	4%	4%		
Export Bilaterals	2%	2%	2%	3%	2%	2%	1%	2%	2%	2%		
Wheels Through	2%	1%	1%	2%	1%	0%	0%	0%	1%	1%		
Market Share of Total Load												
Day Ahead Market	97.6%	96.9%	96.8%	97.3%	100.7%	100.3%	98.6%	98.5%	96.6%	95.9%		
Balancing Energy +	2.4%	3.1%	3.2%	2.7%	-0.7%	-0.3%	1.4%	1.5%	3.4%	4.1%		
Total MWh	13,990,977	12,752,977	13,071,253	11,362,252	11,524,147	12,894,671	16,434,552	14,624,553	13,200,422	12,129,993		
Average Daily Energy Sendout/Month GWh	410	408	387	349	350	401	503	450	419	367		

<u>2022</u>	<u>January</u>	<u>February</u>	<u>March</u>	<u>April</u>	<u>May</u>	<u>June</u>	<u>July</u>	<u>August</u>	<u>September</u>	<u>October</u>	<u>November</u>	<u>December</u>
Day Ahead Market MWh	14,327,101	12,477,485	12,137,757	10,992,578	12,176,102	12,945,740	15,905,937	15,770,210	12,467,212	11,527,745	11,952,855	13,768,799
DAM LSE Internal LBMP Energy Sales	57%	56%	59%	56%	55%	60%	64%	63%	62%	58%	56%	56%
DAM External TC LBMP Energy Sales	7%	8%	3%	5%	6%	3%	3%	3%	2%	3%	4%	6%
DAM Bilateral - Internal Bilaterals	28%	28%	29%	31%	31%	29%	26%	26%	27%	30%	31%	29%
DAM Bilateral - Import/Non-LBMP Market Bilaterals	4%	4%	4%	5%	4%	4%	4%	5%	6%	5%	5%	5%
DAM Bilateral - Export/Non-LBMP Market Bilaterals	2%	2%	2%	2%	2%	2%	1%	1%	2%	2%	2%	2%
DAM Bilateral - Wheel Through Bilaterals	2%	2%	2%	2%	2%	2%	2%	2%	2%	2%	2%	2%
Balancing Energy Market MWh	942,823	742,449	758,386	772,666	378,503	464,231	567,602	785,464	361,883	379,932	519,117	528,939
Balancing Energy LSE Internal LBMP Energy Sales	88%	83%	76%	60%	65%	66%	72%	86%	66%	45%	38%	45%
Balancing Energy External TC LBMP Energy Sales	16%	19%	24%	33%	32%	36%	23%	14%	34%	55%	58%	56%
Balancing Energy Bilateral - Internal Bilaterals	1%	2%	2%	0%	5%	2%	1%	0%	1%	0%	2%	2%
Balancing Energy Bilateral - Import/Non-LBMP Market Bilaterals	0%	0%	0%	0%	2%	2%	2%	0%	0%	0%	0%	0%
Balancing Energy Bilateral - Export/Non-LBMP Market Bilaterals	4%	9%	8%	7%	9%	8%	6%	3%	5%	7%	7%	5%
Balancing Energy Bilateral - Wheel Through Bilaterals	-9%	-13%	-10%	-1%	-12%	-14%	-4%	-3%	-5%	-7%	-5%	-8%
Transactions Summary												
LBMP	67%	66%	65%	62%	63%	64%	68%	68%	65%	62%	62%	64%
Internal Bilaterals	26%	27%	27%	29%	30%	28%	25%	25%	27%	29%	29%	28%
Import Bilaterals	3%	4%	4%	4%	4%	4%	3%	4%	6%	5%	5%	5%
Export Bilaterals	2%	2%	2%	2%	2%	2%	2%	1%	2%	2%	2%	2%
Wheels Through	1%	1%	2%	2%	2%	2%	1%	1%	2%	1%	2%	2%
Market Share of Total Load												
Day Ahead Market	93.8%	94.4%	94.1%	93.4%	97.0%	96.5%	96.6%	95.3%	97.2%	96.8%	95.8%	96.3%
Balancing Energy +	6.2%	5.6%	5.9%	6.6%	3.0%	3.5%	3.4%	4.7%	2.8%	3.2%	4.2%	3.7%
Total MWh	15,269,924	13,219,933	12,896,143	11,765,244	12,554,605	13,409,971	16,473,538	16,555,674	12,829,095	11,907,677	12,471,972	14,297,738
Average Daily Energy Sendout/Month GWh	451	429	390	359	372	422	509	514	411	359	382	421

+ Balancing Energy: Load(MW) purchased at Real Time LBMP.

* The signs for the detail section intuitively reflect the direction of power flow eliminating the use of double negatives when Balancing Energy is negative.

Notes: Percent totals may not equal 100% due to rounding.

Virtual Transactions are not reflected in this chart.

NYISO Markets 2023 Energy Statistics

	<u>January</u>	<u>February</u>	<u>March</u>	<u>April</u>	<u>May</u>	<u>June</u>	<u>July</u>	<u>August</u>	<u>September</u>	<u>October</u>	<u>November</u>	<u>December</u>
<u>DAY AHEAD LBMP</u>												
Price *	\$40.60	\$47.82	\$29.84	\$26.91	\$22.41	\$27.67	\$41.75	\$28.18	\$30.79	\$27.05		
Standard Deviation	\$10.32	\$47.20	\$7.42	\$6.50	\$6.46	\$9.25	\$24.21	\$8.54	\$17.49	\$8.78		
Load Weighted Price **	\$41.37	\$50.55	\$30.37	\$27.38	\$23.02	\$28.99	\$44.71	\$29.28	\$34.09	\$27.86		
<u>RTC LBMP</u>												
Price *	\$38.28	\$42.67	\$28.02	\$26.93	\$21.13	\$27.94	\$40.11	\$30.37	\$37.36	\$27.23		
Standard Deviation	\$31.37	\$39.75	\$11.53	\$9.23	\$7.61	\$12.06	\$25.96	\$12.80	\$48.96	\$10.57		
Load Weighted Price **	\$39.04	\$44.80	\$28.49	\$27.39	\$21.62	\$29.24	\$42.24	\$31.41	\$44.14	\$27.97		
<u>REAL TIME LBMP</u>												
Price *	\$38.76	\$43.99	\$28.15	\$27.41	\$20.76	\$27.44	\$37.88	\$30.75	\$36.50	\$28.44		
Standard Deviation	\$45.06	\$43.54	\$15.02	\$13.08	\$9.13	\$12.38	\$23.42	\$21.44	\$52.32	\$23.62		
Load Weighted Price **	\$39.68	\$46.75	\$28.72	\$27.97	\$21.27	\$28.66	\$39.88	\$32.06	\$43.32	\$29.27		
Average Daily Energy Sendout/Month GWh	410	408	387	349	350	401	503	450	419	367		

NYISO Markets 2022 Energy Statistics

	<u>January</u>	<u>February</u>	<u>March</u>	<u>April</u>	<u>May</u>	<u>June</u>	<u>July</u>	<u>August</u>	<u>September</u>	<u>October</u>	<u>November</u>	<u>December</u>
<u>DAY AHEAD LBMP</u>												
Price *	\$124.39	\$85.98	\$52.41	\$55.23	\$66.11	\$72.43	\$90.42	\$100.71	\$74.23	\$51.77	\$49.08	\$98.20
Standard Deviation	\$51.94	\$39.56	\$18.64	\$11.05	\$21.60	\$19.84	\$40.00	\$33.52	\$22.13	\$11.85	\$20.31	\$64.21
Load Weighted Price **	\$128.16	\$88.17	\$53.69	\$55.96	\$69.05	\$75.15	\$96.74	\$105.93	\$77.41	\$52.79	\$50.77	\$101.90
<u>RTC LBMP</u>												
Price *	\$127.16	\$85.48	\$57.58	\$57.33	\$68.27	\$78.66	\$92.25	\$104.69	\$70.59	\$48.87	\$45.91	\$109.15
Standard Deviation	\$77.62	\$55.20	\$38.62	\$21.09	\$42.87	\$49.85	\$49.28	\$51.96	\$28.06	\$13.16	\$24.06	\$190.04
Load Weighted Price **	\$130.45	\$88.33	\$59.03	\$58.49	\$72.67	\$82.33	\$98.61	\$111.42	\$73.81	\$49.76	\$47.58	\$115.16
<u>REAL TIME LBMP</u>												
Price *	\$130.43	\$83.85	\$57.00	\$54.45	\$65.07	\$74.01	\$90.23	\$105.61	\$71.11	\$49.26	\$48.62	\$114.54
Standard Deviation	\$93.35	\$57.99	\$44.52	\$20.46	\$33.01	\$41.27	\$54.20	\$69.83	\$30.72	\$17.89	\$37.20	\$216.43
Load Weighted Price **	\$133.98	\$86.99	\$58.64	\$55.57	\$68.60	\$77.40	\$96.79	\$113.16	\$74.57	\$50.30	\$50.78	\$122.49
Average Daily Energy Sendout/Month GWh	451	429	390	359	372	422	509	514	411	359	382	421

* Average zonal load weighted prices.

** Average zonal load weighted prices, load weighted in each hour.

NYISO Monthly Average Internal LBMPs 2022 - 2023

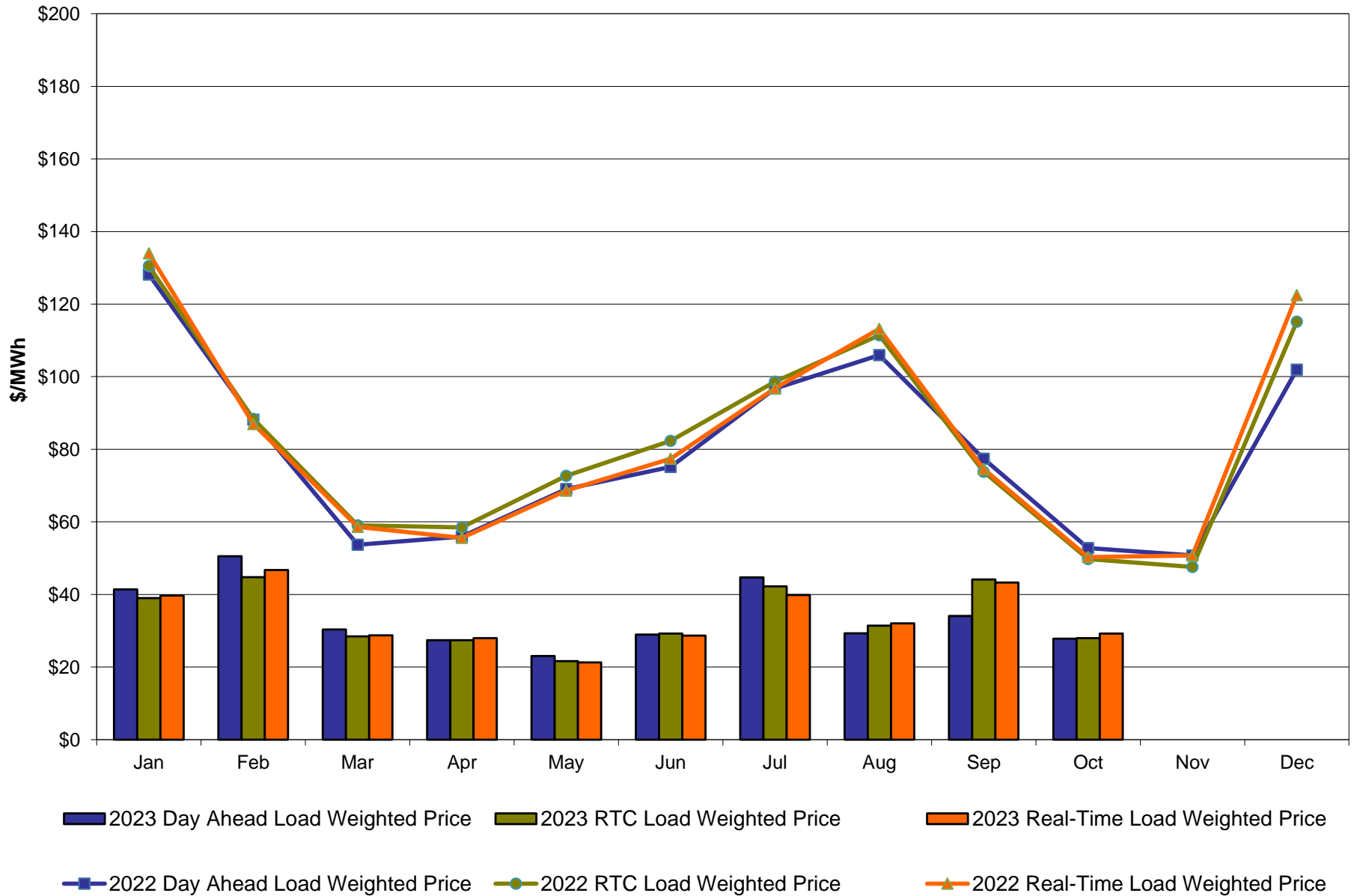

October 2023 Zonal LBMP Statistics for NYISO (\$/MWh)

	<u>WEST Zone A</u>	<u>GENESEE Zone B</u>	<u>NORTH Zone D</u>	<u>CENTRAL Zone C</u>	<u>MOHAWK VALLEY Zone E</u>	<u>CAPITAL Zone F</u>	<u>HUDSON VALLEY Zone G</u>	<u>MILLWOOD Zone H</u>	<u>DUNWOODIE Zone I</u>	<u>NEW YORK CITY Zone J</u>	<u>LONG ISLAND Zone K</u>
<u>DAY AHEAD LBMP</u>											
Unweighted Price *	23.46	23.30	21.36	23.79	24.16	27.84	27.38	27.99	28.10	28.43	32.53
Standard Deviation	7.77	7.69	9.04	7.76	7.98	9.12	8.62	8.96	9.00	9.01	15.88
<u>RTC LBMP</u>											
Unweighted Price *	24.01	24.17	23.80	24.78	25.12	26.33	26.70	27.04	27.13	27.83	34.26
Standard Deviation	8.96	8.95	10.44	9.47	9.12	8.63	9.16	9.33	9.38	10.63	35.33
<u>REAL TIME LBMP</u>											
Unweighted Price *	24.55	24.55	23.98	25.02	25.46	26.76	27.12	27.86	28.01	30.78	34.18
Standard Deviation	18.09	18.11	18.46	18.50	18.83	19.01	19.55	19.70	19.83	44.49	38.70
	<u>ONTARIO IESO Zone O</u>	<u>HYDRO QUEBEC (Wheel) Zone M</u>	<u>HYDRO QUEBEC (Import/Export) Zone M</u>	<u>PJM Zone P</u>	<u>NEW ENGLAND Zone N</u>	<u>CROSS SOUND CABLE Controllable Line</u>	<u>NORTHPORT- NORWALK Controllable Line</u>	<u>NEPTUNE Controllable Line</u>	<u>LINDEN VFT Controllable Line</u>	<u>HUDSON Controllable Line</u>	<u>Dennison Controllable Line</u>
<u>DAY AHEAD LBMP</u>											
Unweighted Price *	22.93	21.99	21.99	25.58	26.92	38.50	28.82	29.19	27.77	28.20	21.37
Standard Deviation	7.49	8.01	8.01	7.92	8.19	37.17	8.88	9.36	8.55	9.02	8.75
<u>RTC LBMP</u>											
Unweighted Price *	23.29	23.67	23.67	25.78	25.75	39.24	30.91	29.84	26.86	26.98	23.82
Standard Deviation	8.50	8.84	8.84	12.88	8.62	54.60	32.35	24.66	9.08	9.67	8.82
<u>REAL TIME LBMP</u>											
Unweighted Price *	24.81	24.04	24.04	26.48	25.50	38.28	30.87	30.14	29.63	30.25	24.33
Standard Deviation	18.14	17.56	17.56	26.48	23.65	52.50	36.85	25.37	43.23	44.00	18.12

* Straight LBMP averages

West Zone A Monthly Average LBMP Prices 2022 - 2023

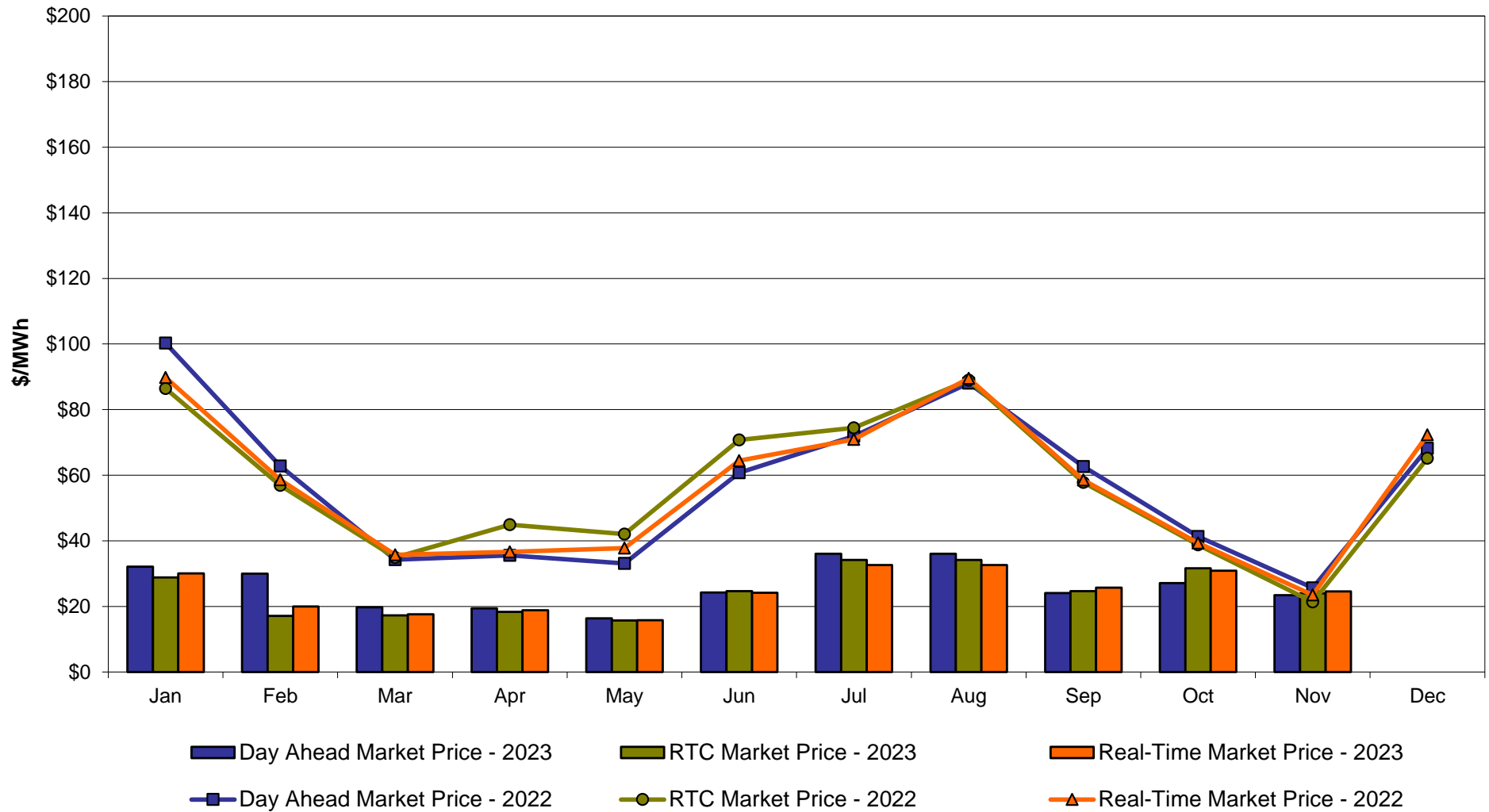

Central Zone C Monthly Average LBMP Prices 2022 - 2023

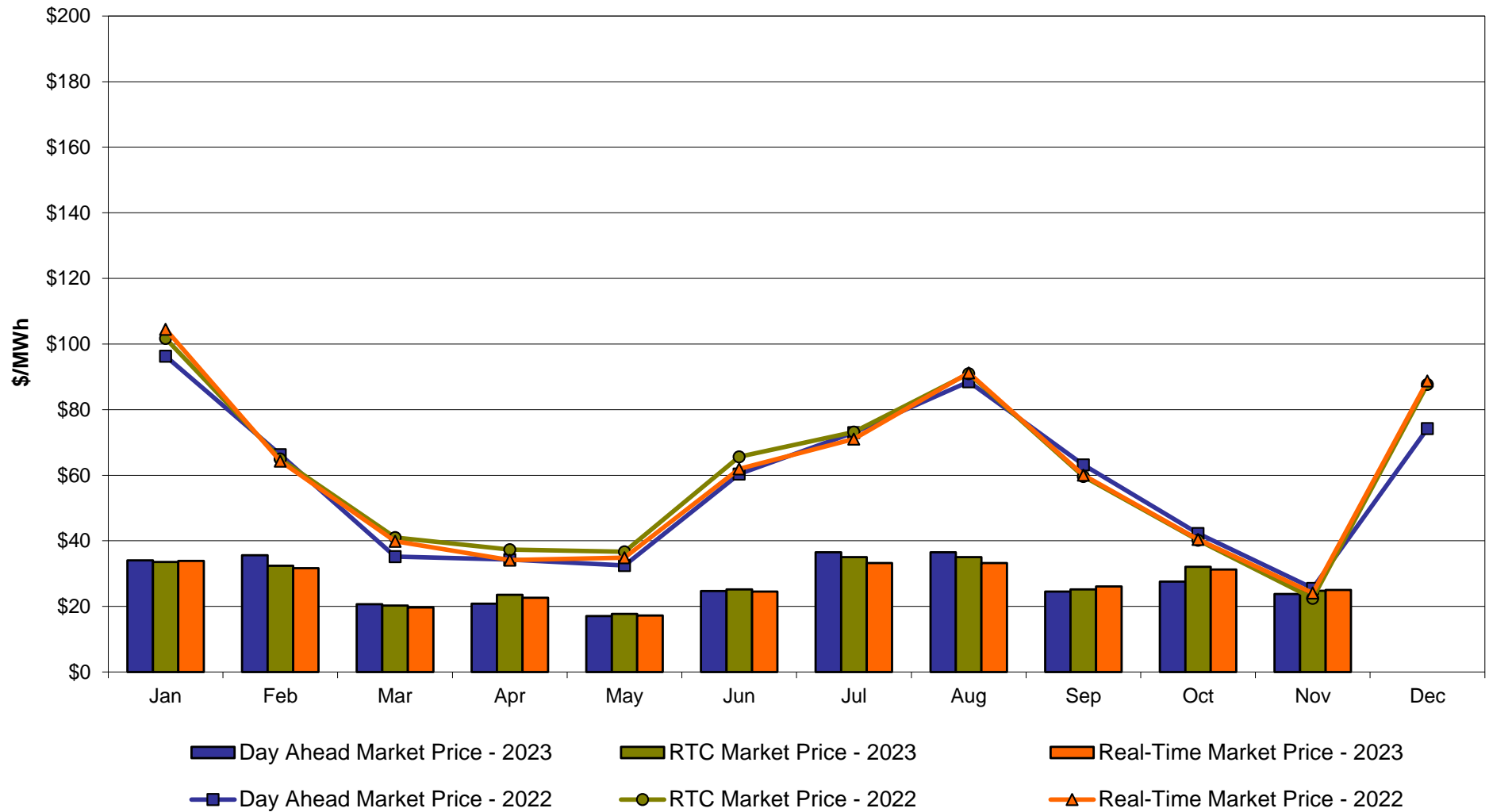

Capital Zone F Monthly Average LBMP Prices 2022 - 2023



Hudson Valley Zone G Monthly Average LBMP Prices 2022 - 2023

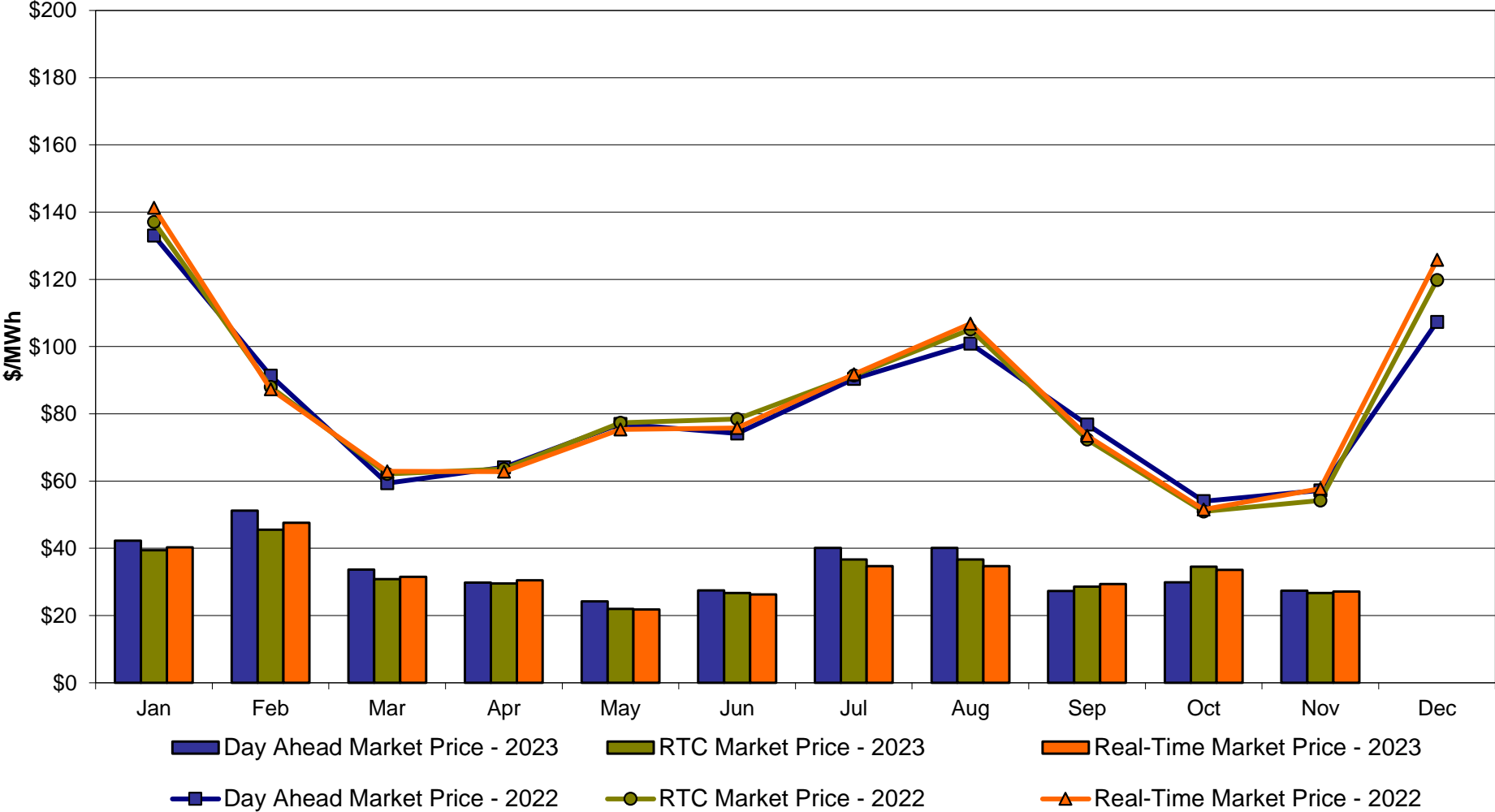

NYC Zone J Monthly Average LBMP Prices 2022 - 2023

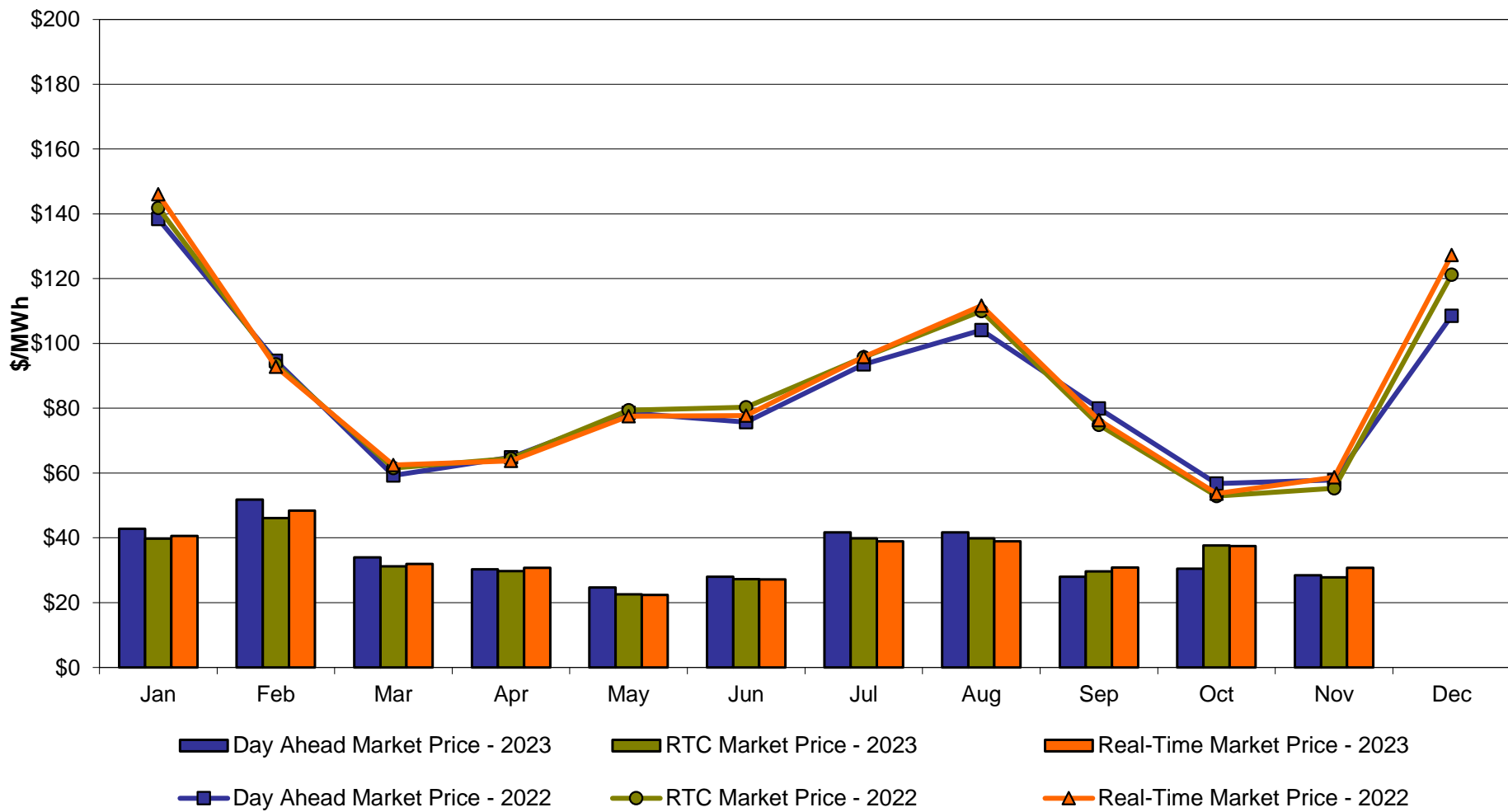

Long Island Zone K Monthly Average LBMP Prices 2022 - 2023

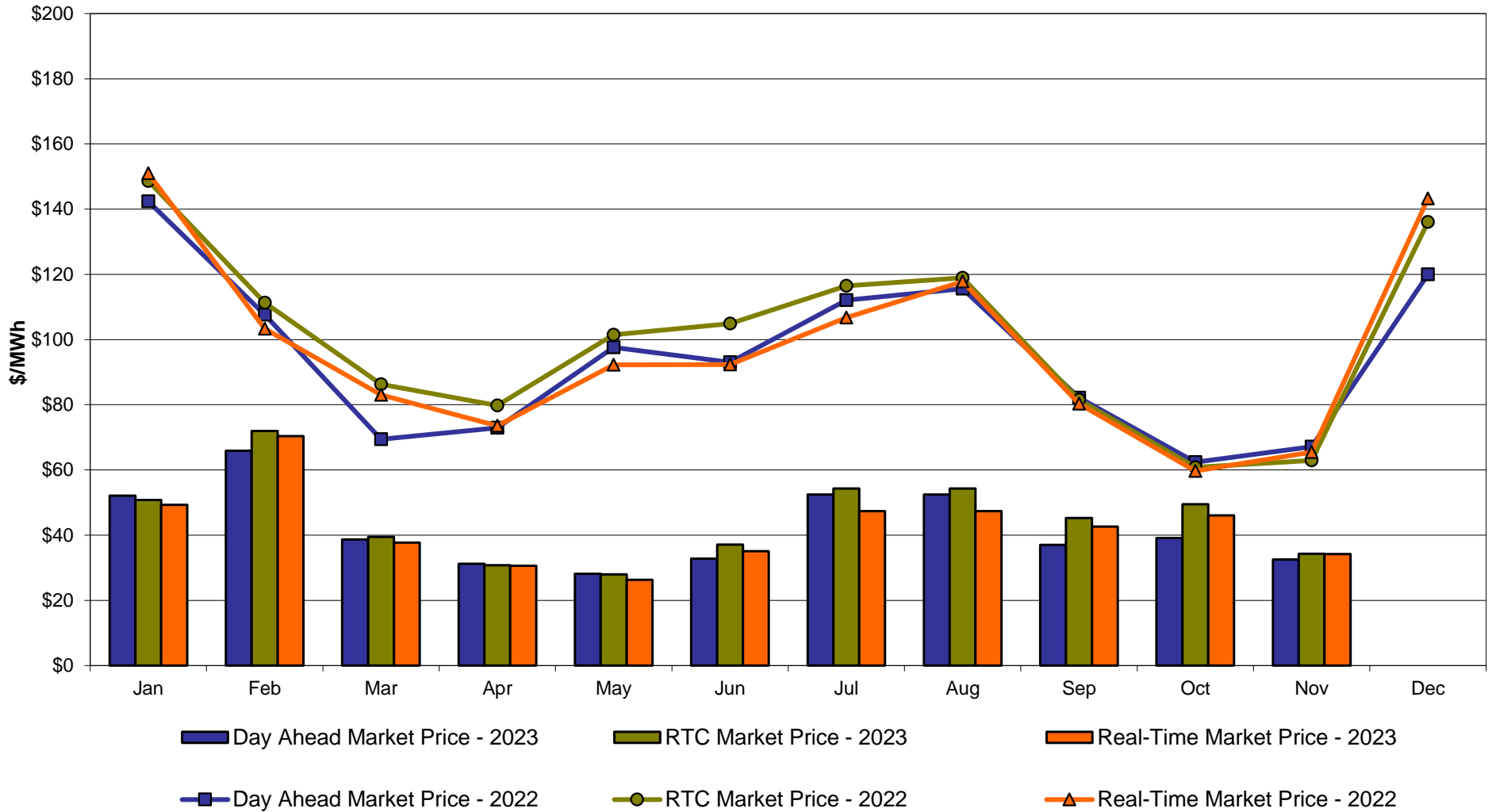

**DAM Zonal Unweighted Monthly Average LBMP Components
thru October 31, 2023**

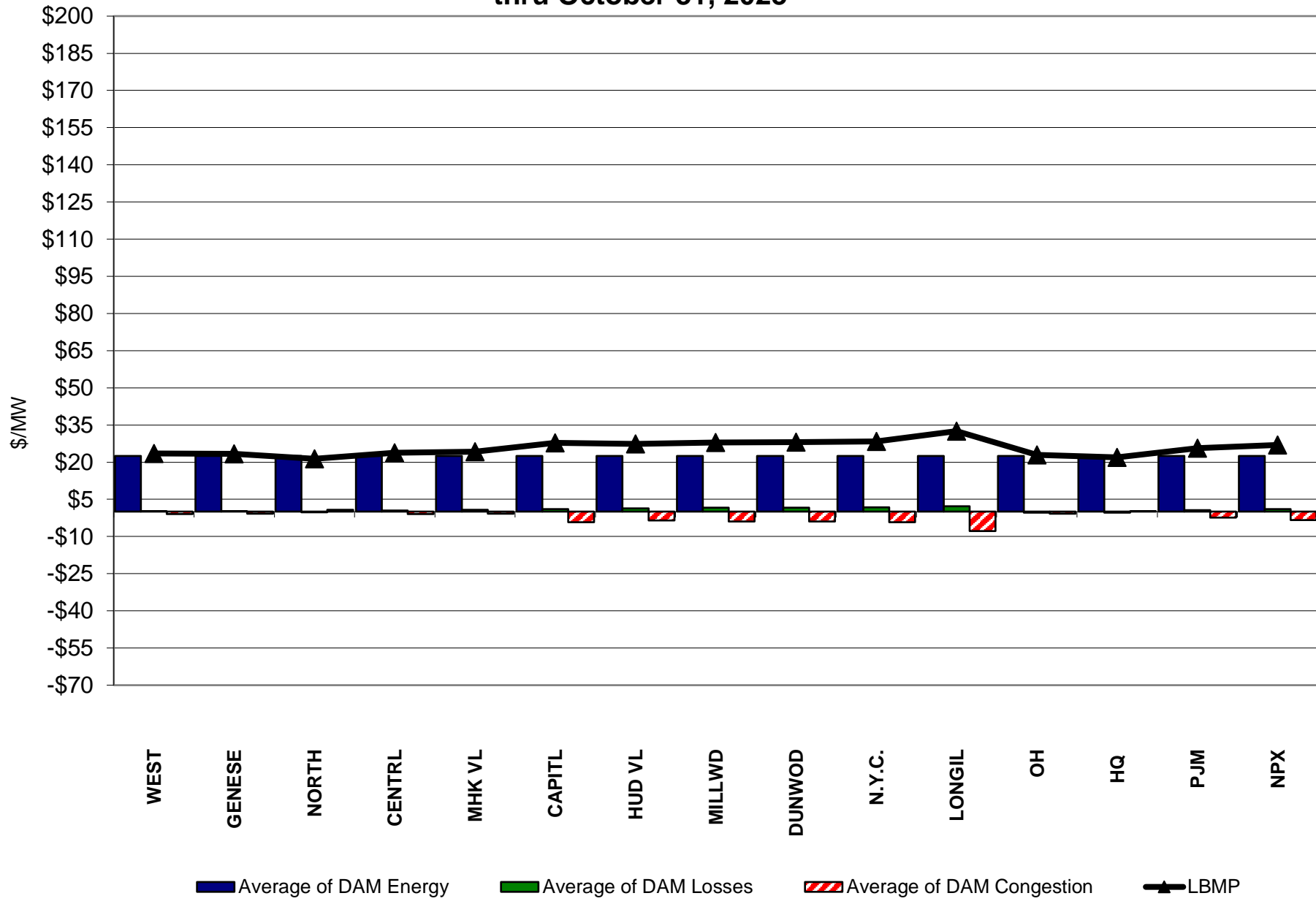

**RT Zonal Unweighted Monthly Average LBMP Components
thru October 31, 2023**

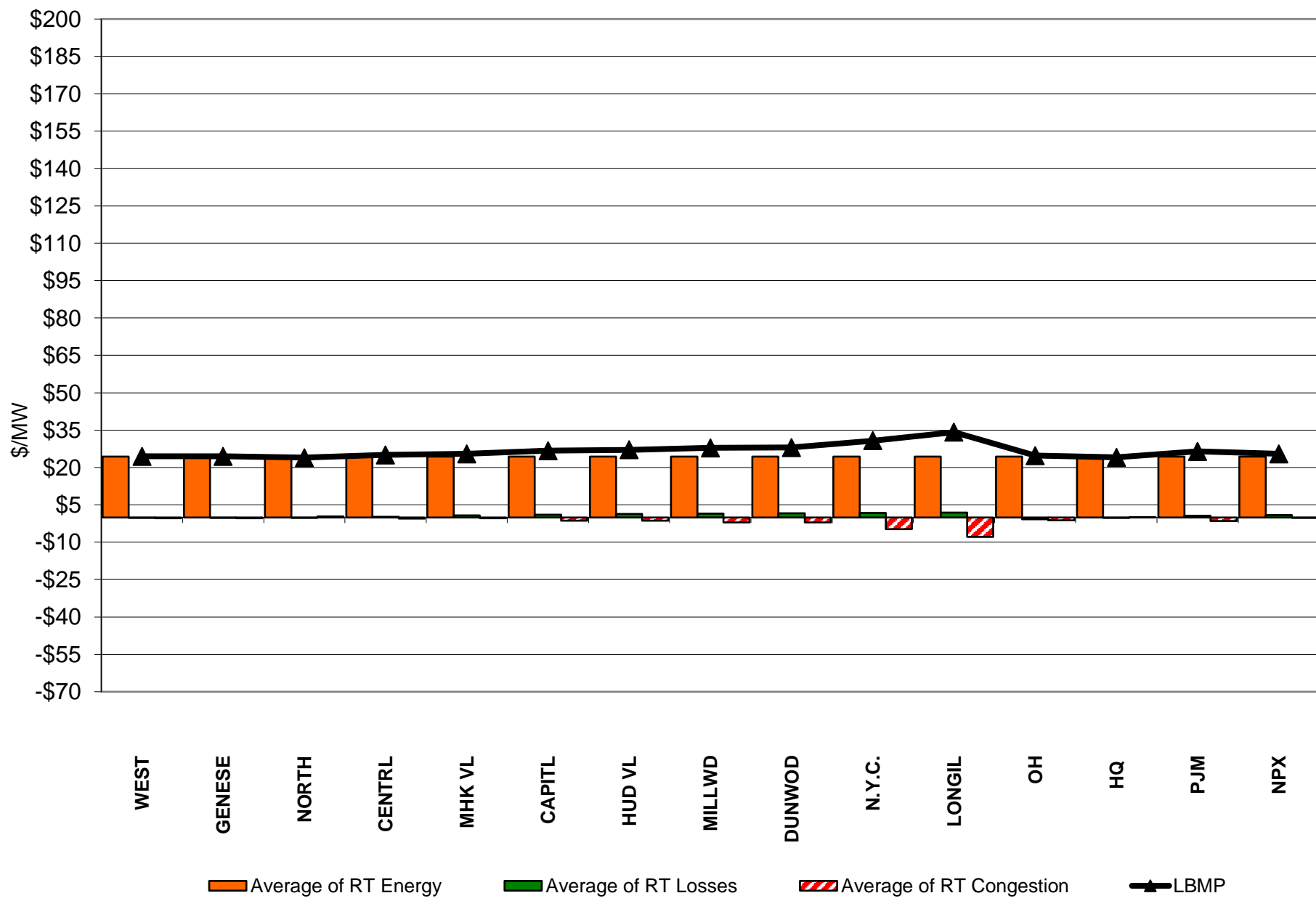

External Comparison ISO-New England

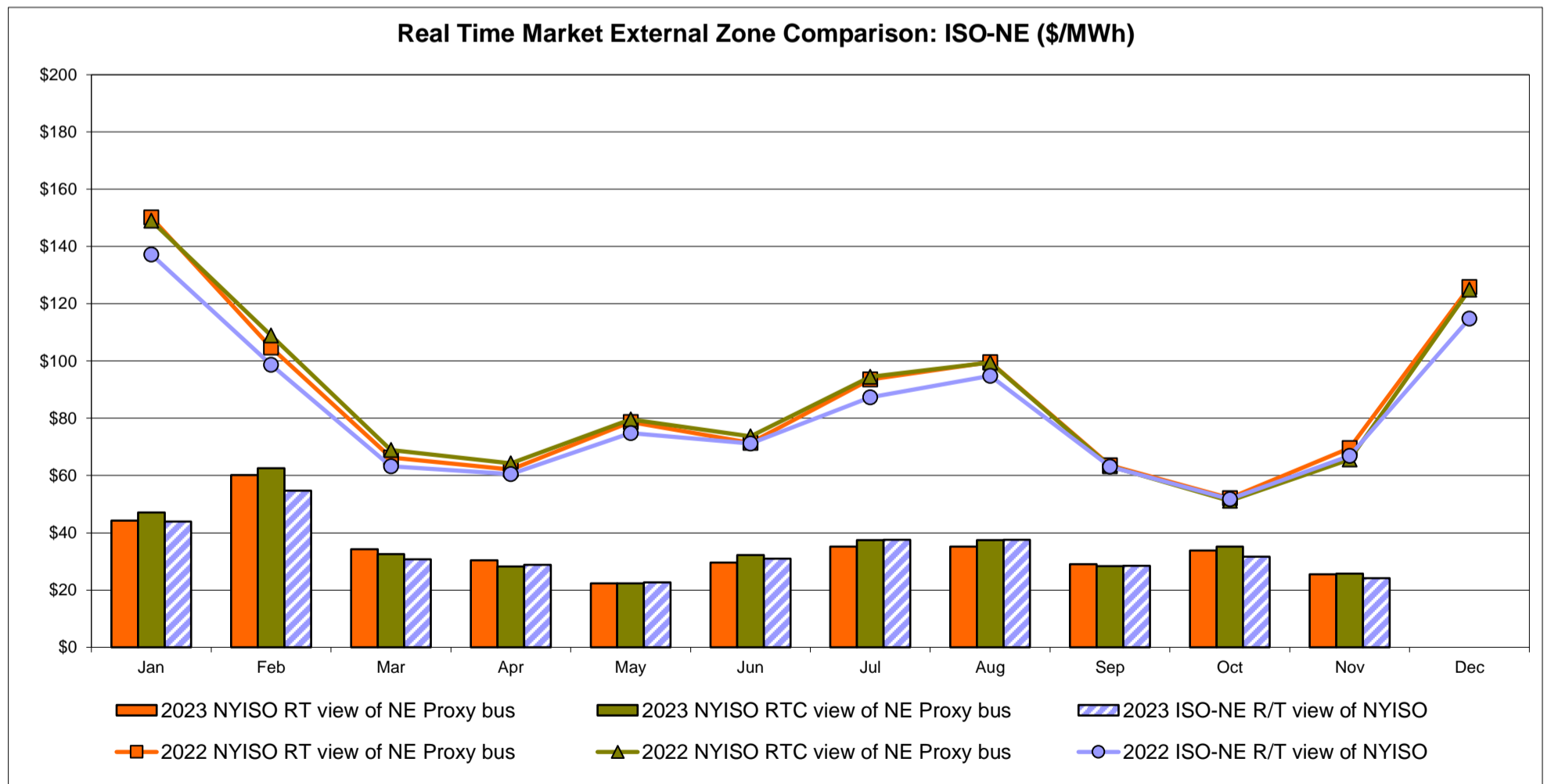
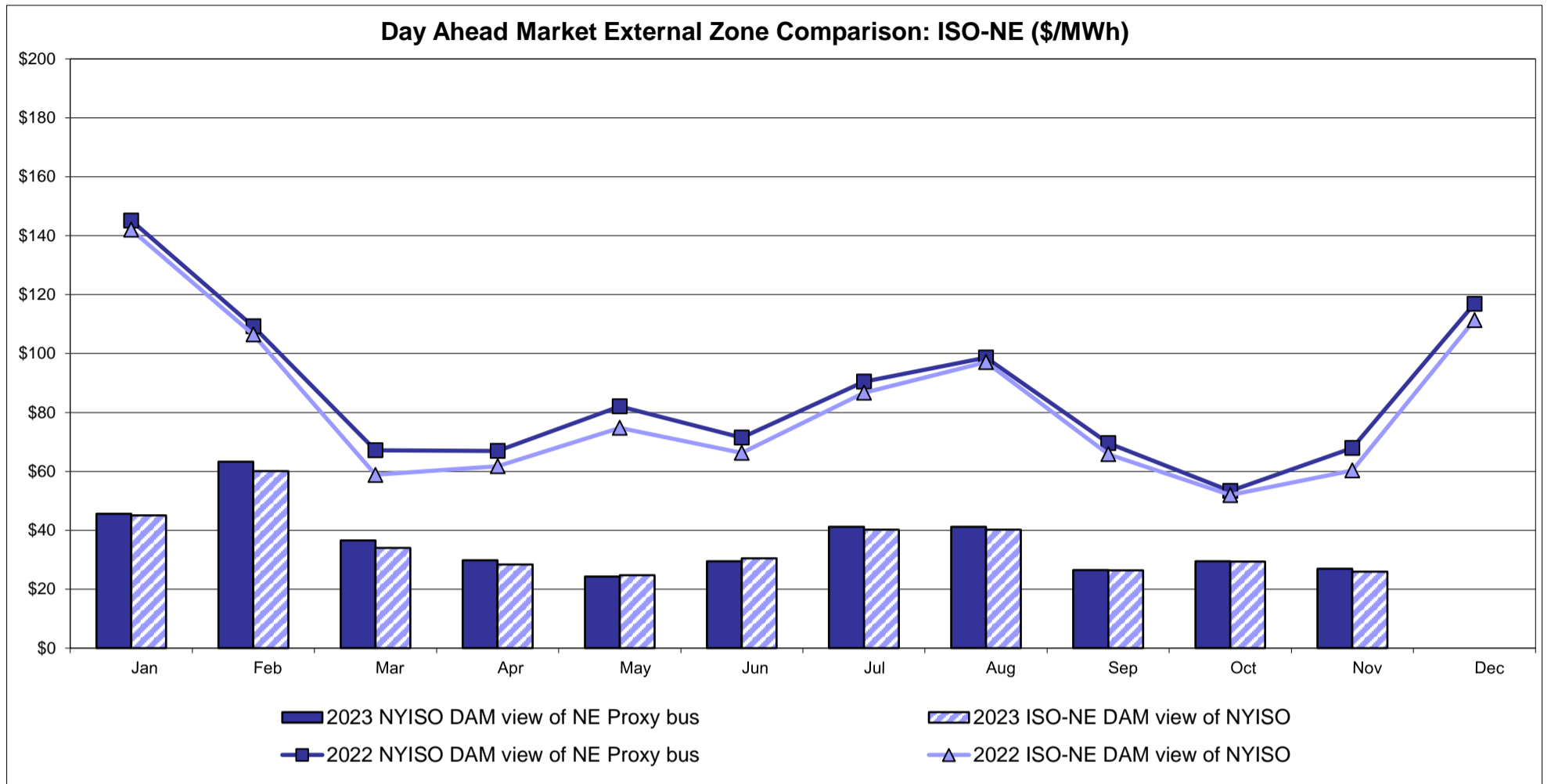

External Comparison PJM

Day Ahead Market External Zone Comparison - PJM (\$/MWh)

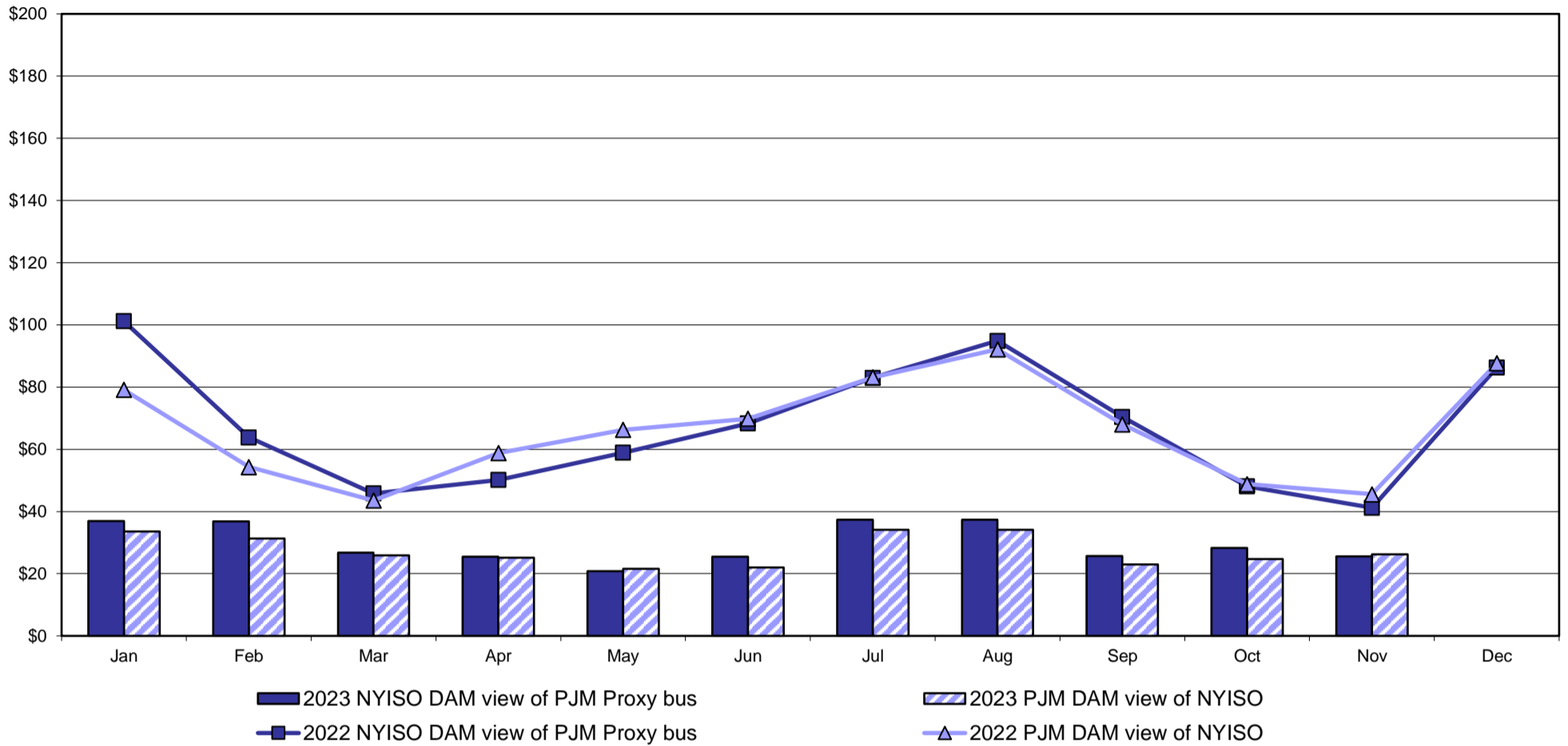

Real Time Market External Zone Comparison - PJM (\$/MWh)

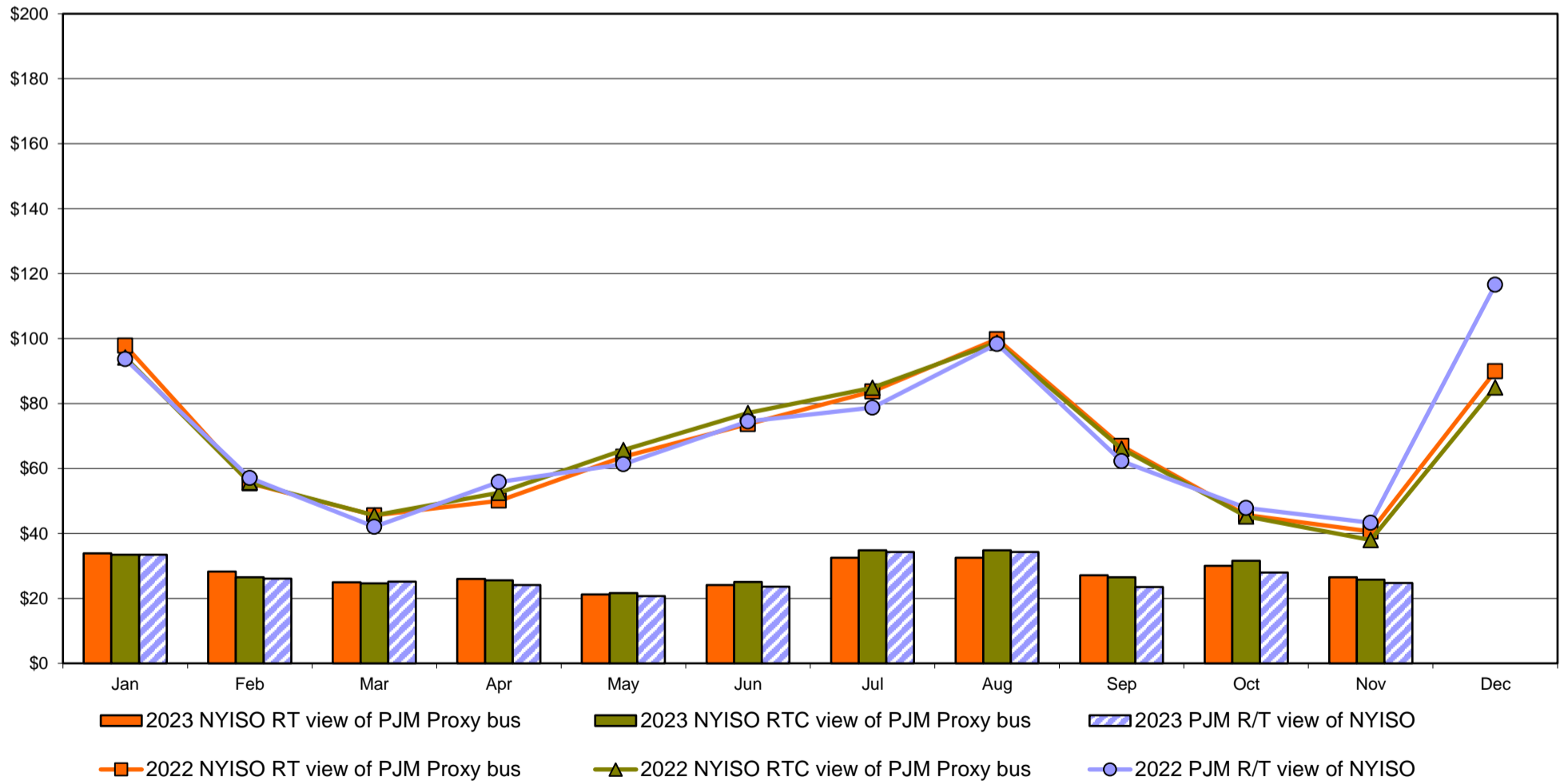

External Comparison Ontario IESO

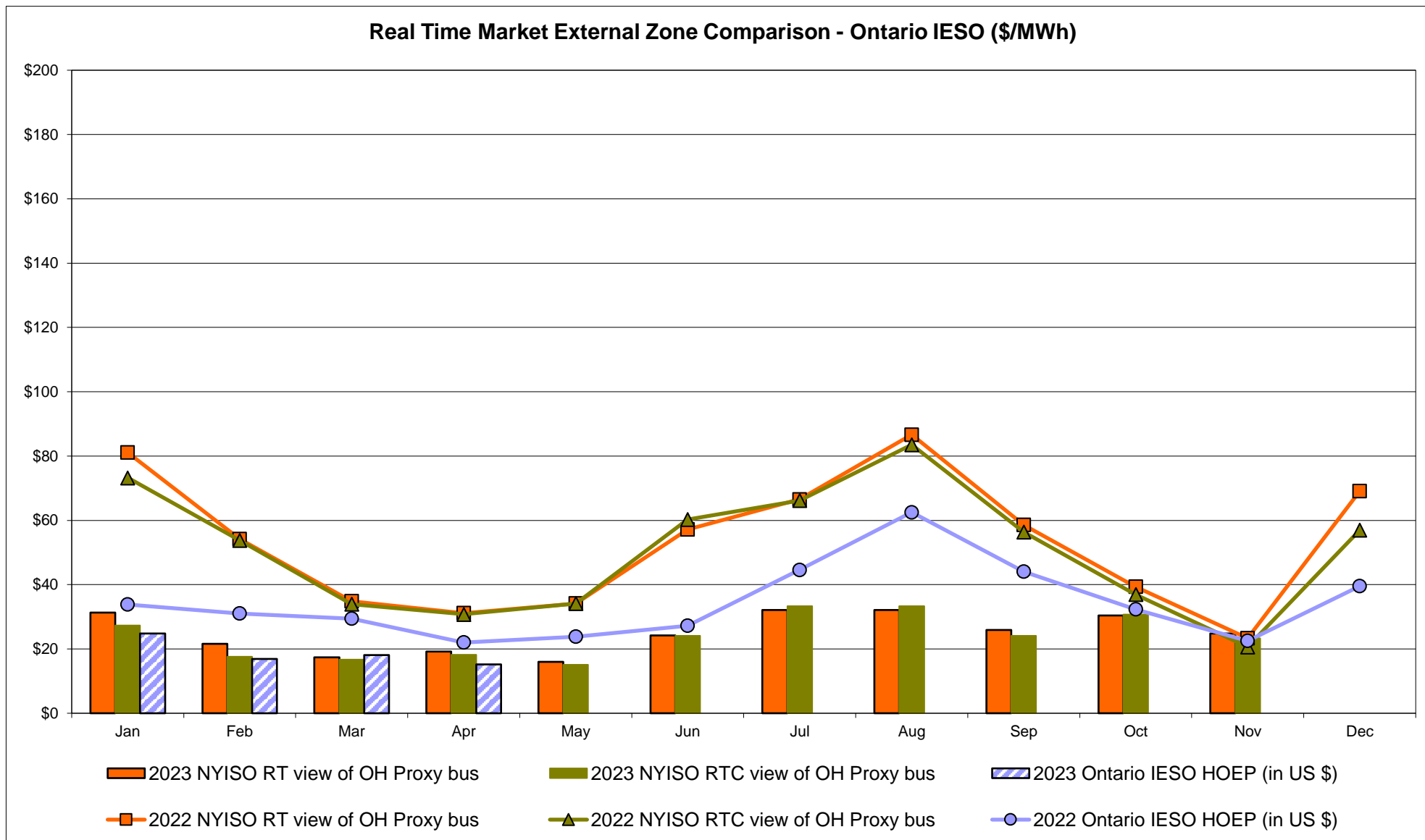
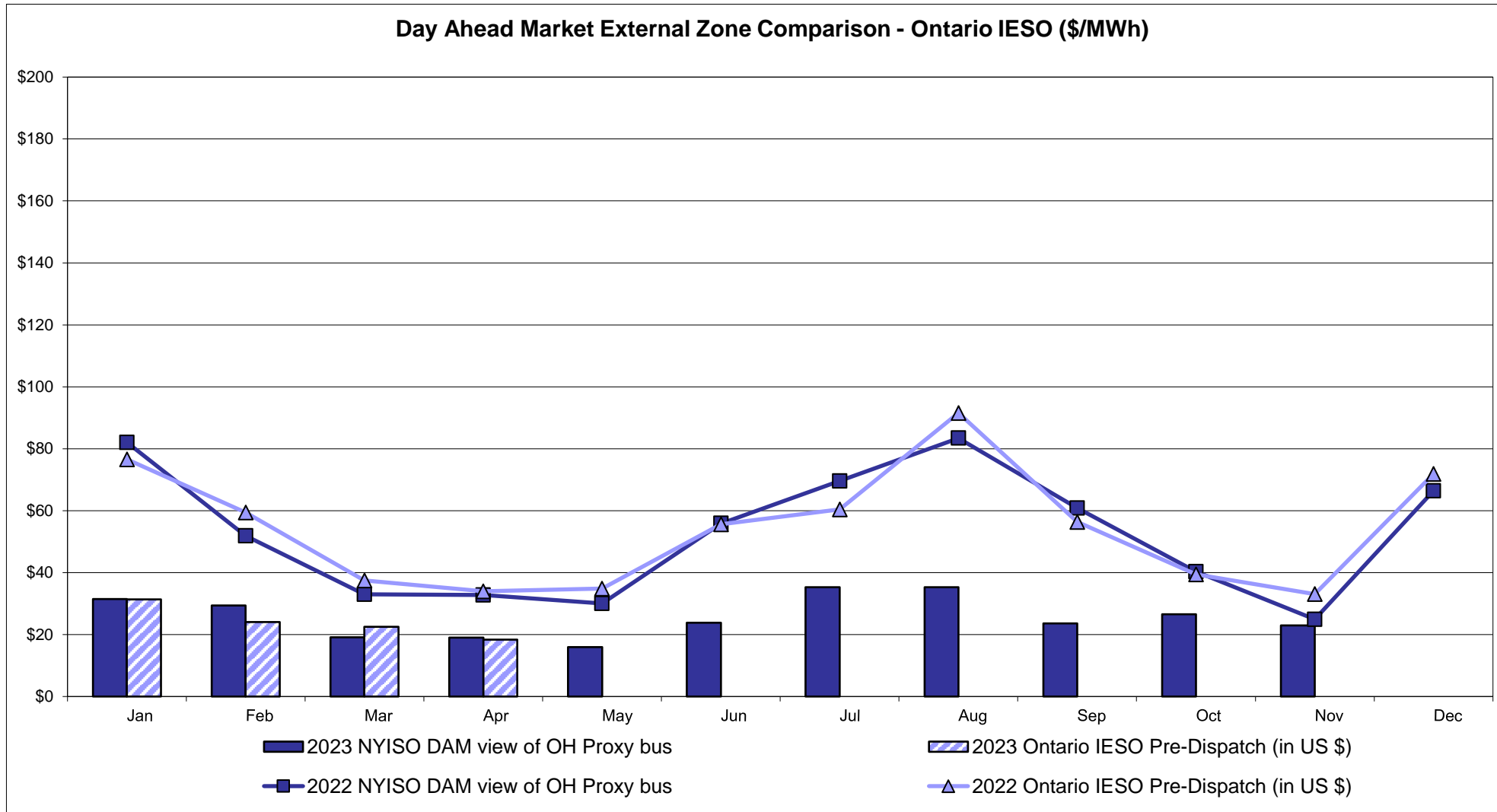

Notes: Exchange factor used for October 2023 was to US
 HOEP: Hourly Ontario Energy Price
 Pre-Dispatch: Projected Energy Price

External Controllable Line: Cross Sound Cable (New England)

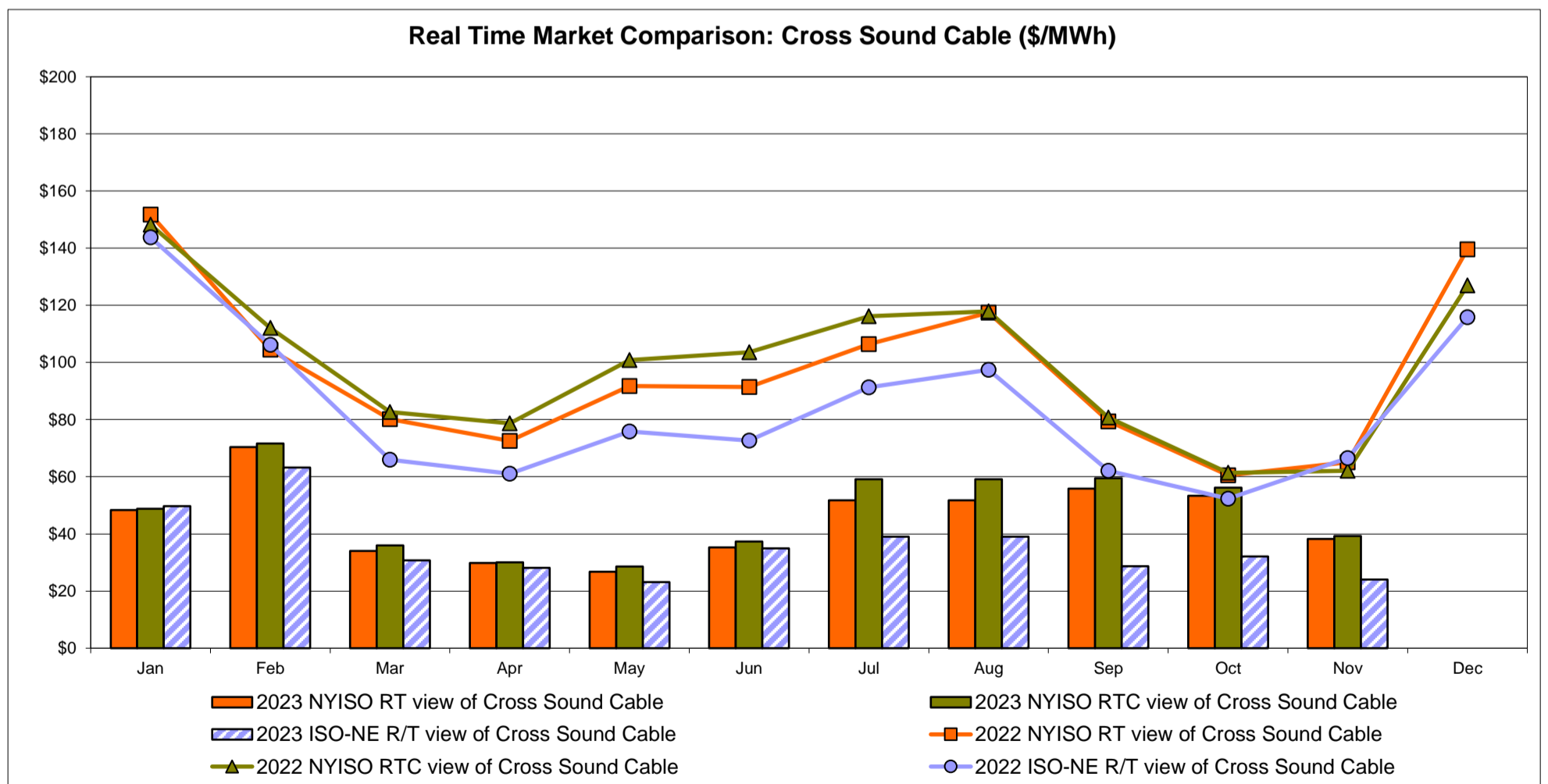
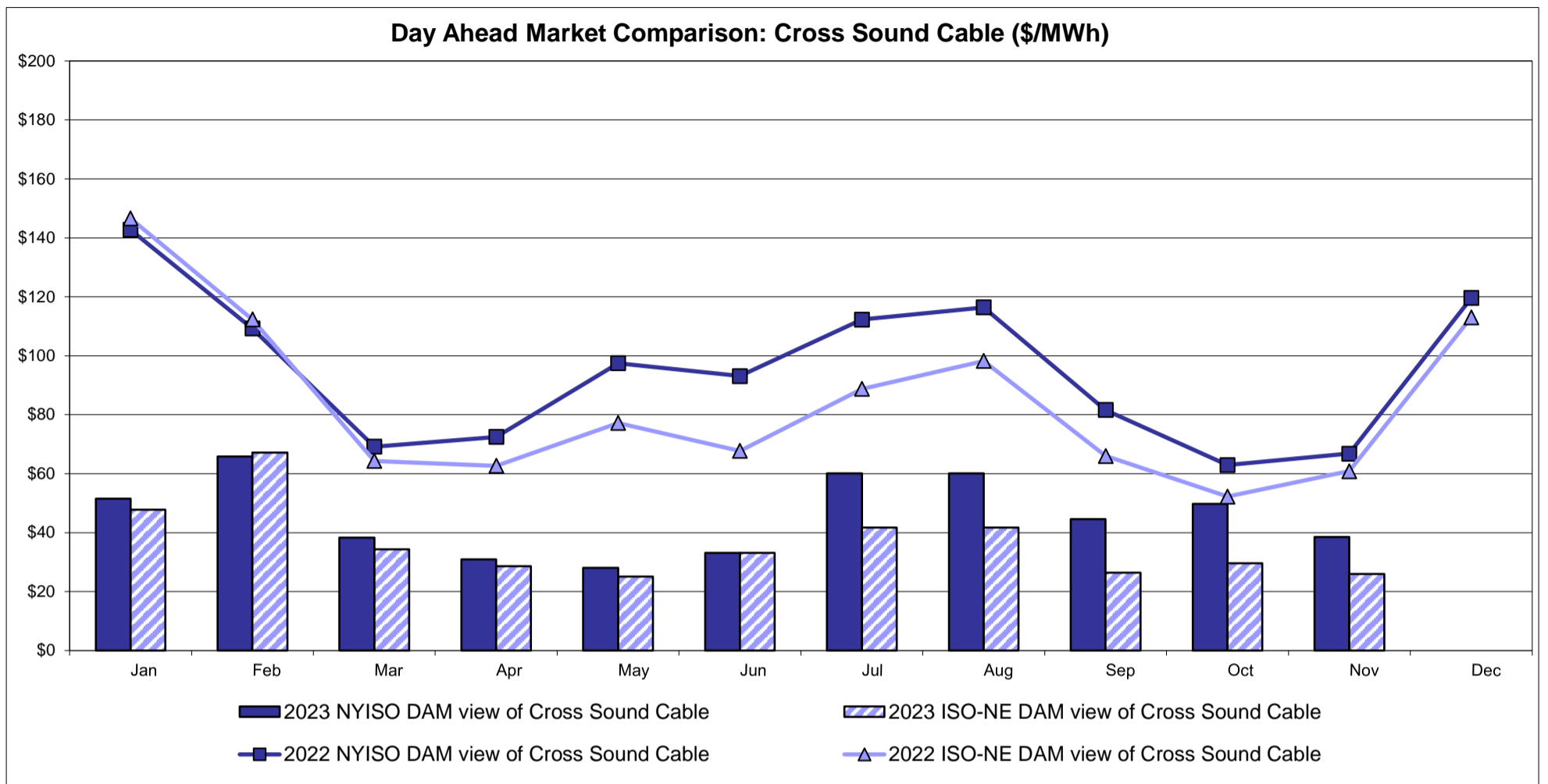

Note:
 ISO-NE Forecast is an advisory posting @ 18:00 day before.
 The DAM and R/T prices at the Shorham 13899 interface are used for ISO-NE.
 The DAM and R/T prices at the CSC interface are used for NYISO.

External Controllable Line: Northport - Norwalk (New England)

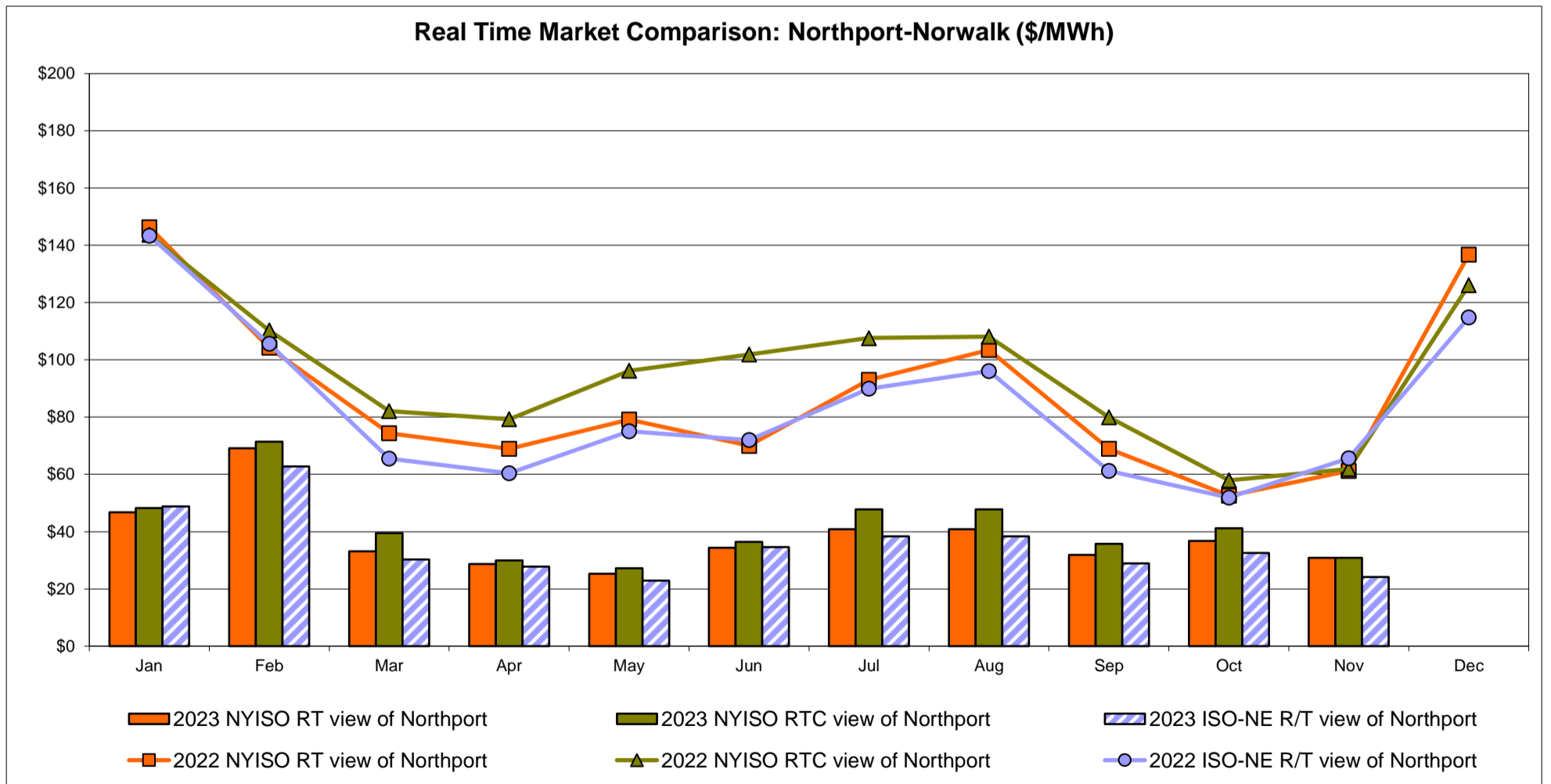
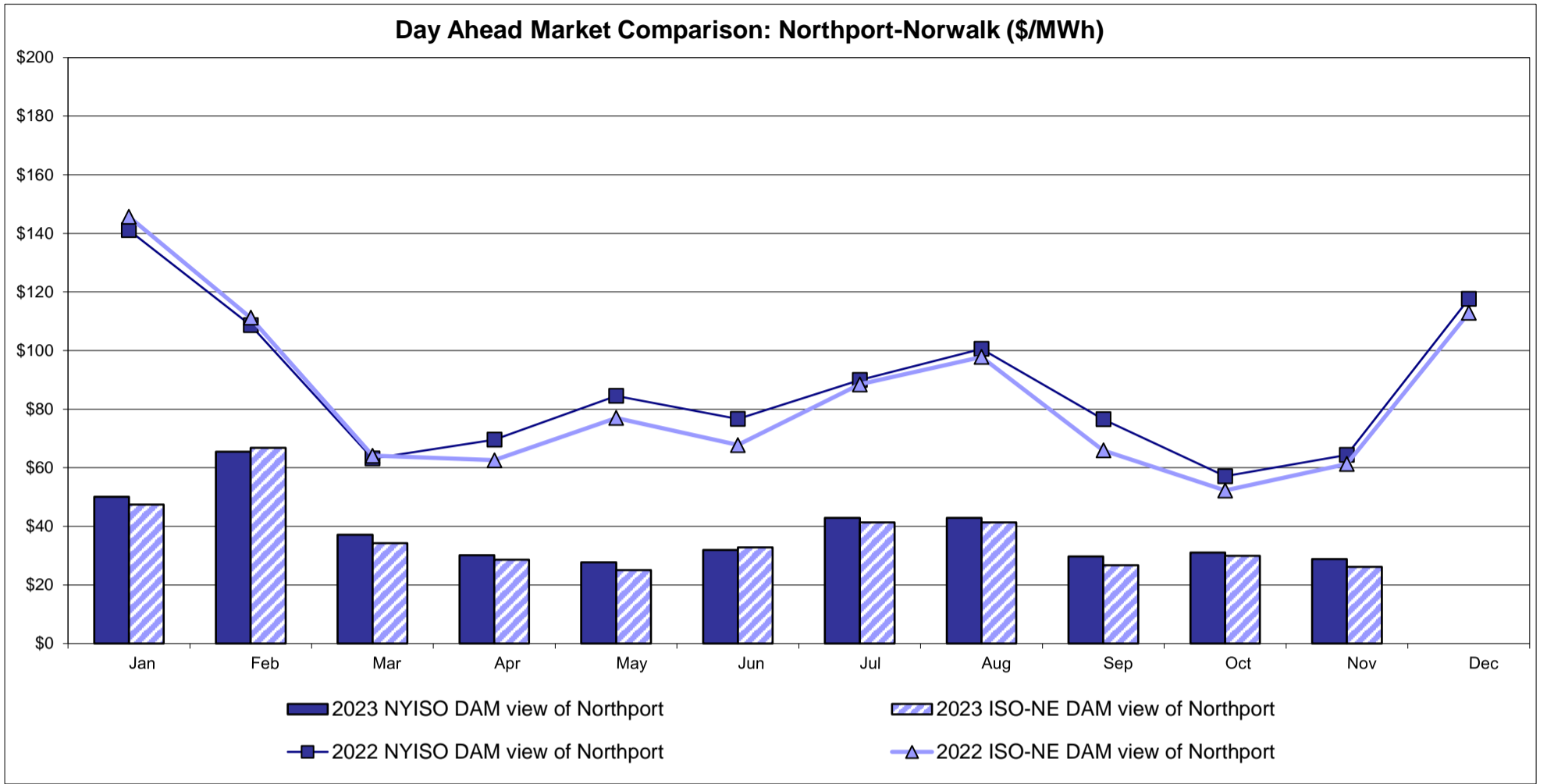

Note:
 ISO-NE Forecast is an advisory posting @ 18:00 day before.
 The DAM and R/T prices at the Northport 138 interface are used for ISO-NE.
 The DAM and R/T prices at the 1385 interface are used for NYISO.

External Controllable Line: Neptune (PJM)

Day Ahead Market Comparison: Neptune (\$/MWh)

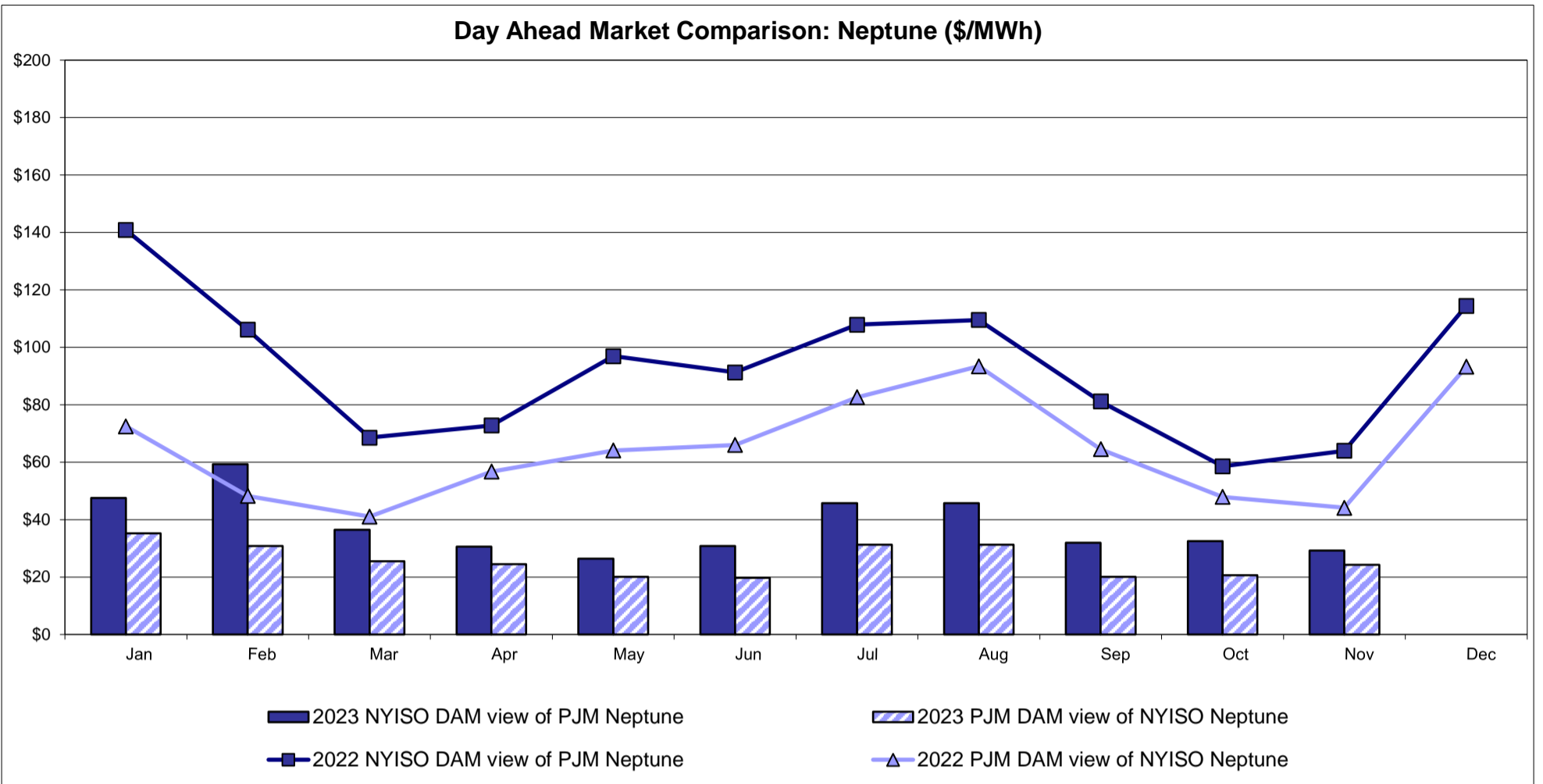

Real Time Market Comparison: Neptune (\$/MWh)

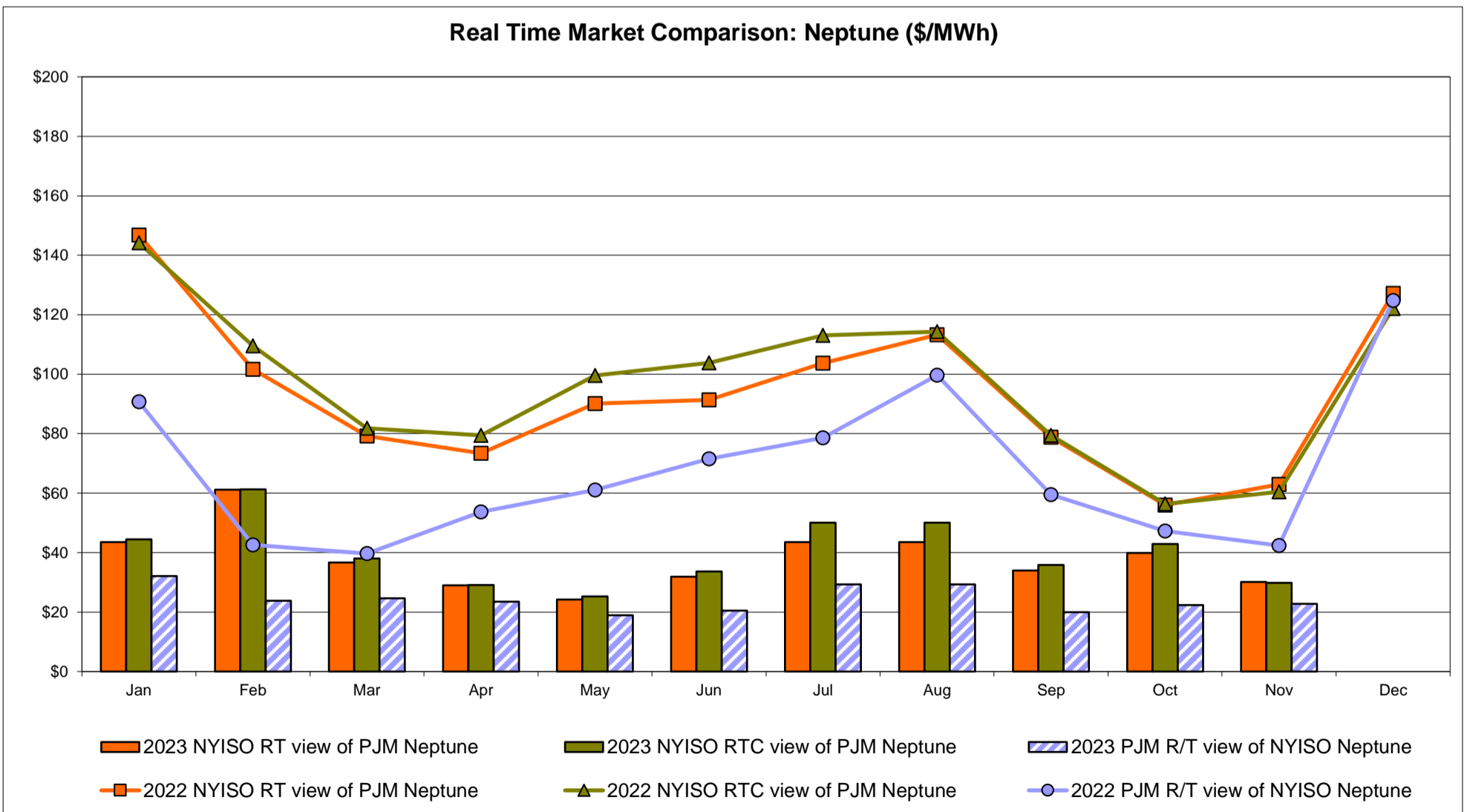

External Comparison Hydro-Quebec

Day Ahead Market External Zone Comparison - HQ (\$/MWh)

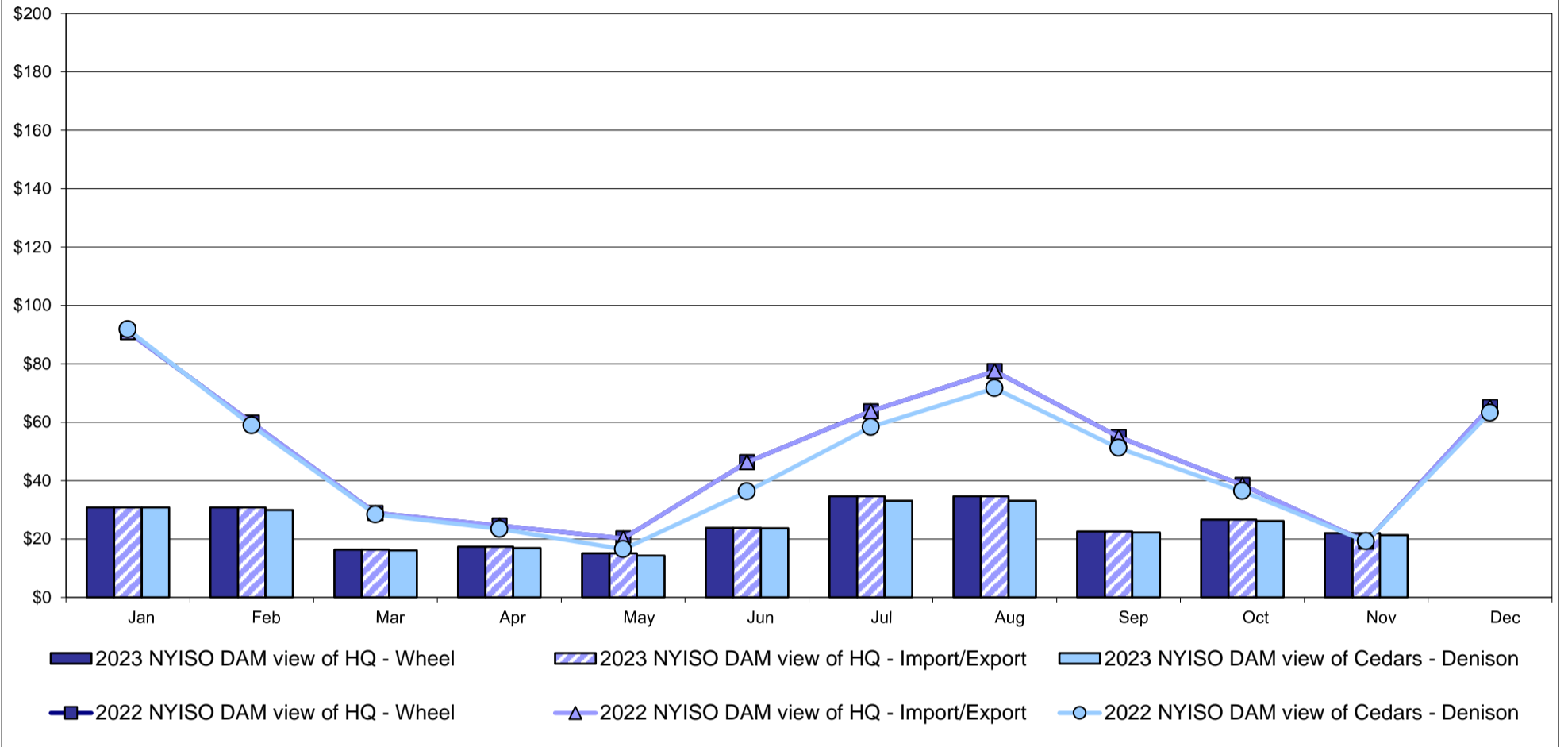

Real Time Market External Zone Comparison - HQ (\$/MWh)

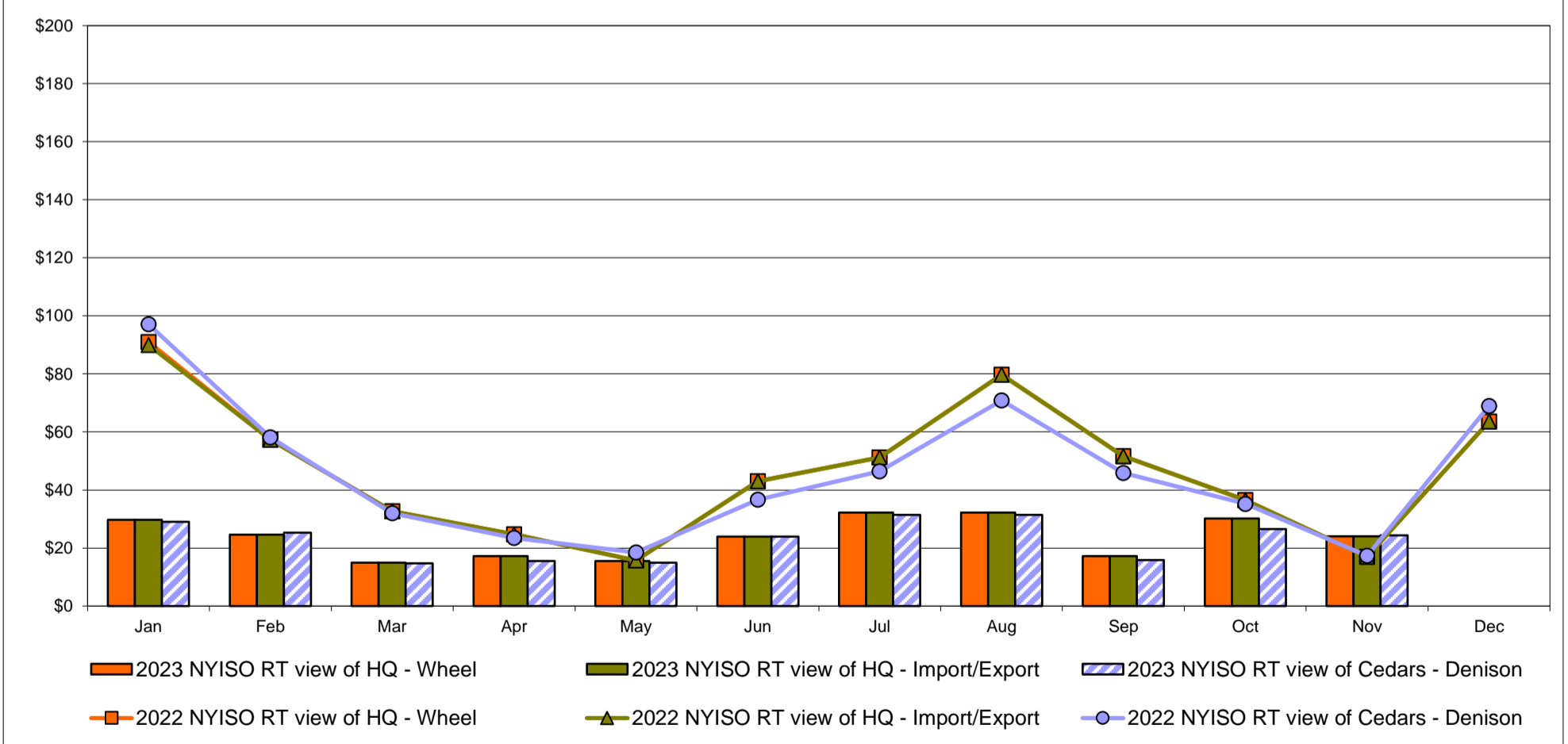

External Controllable Line: Linden VFT (PJM)

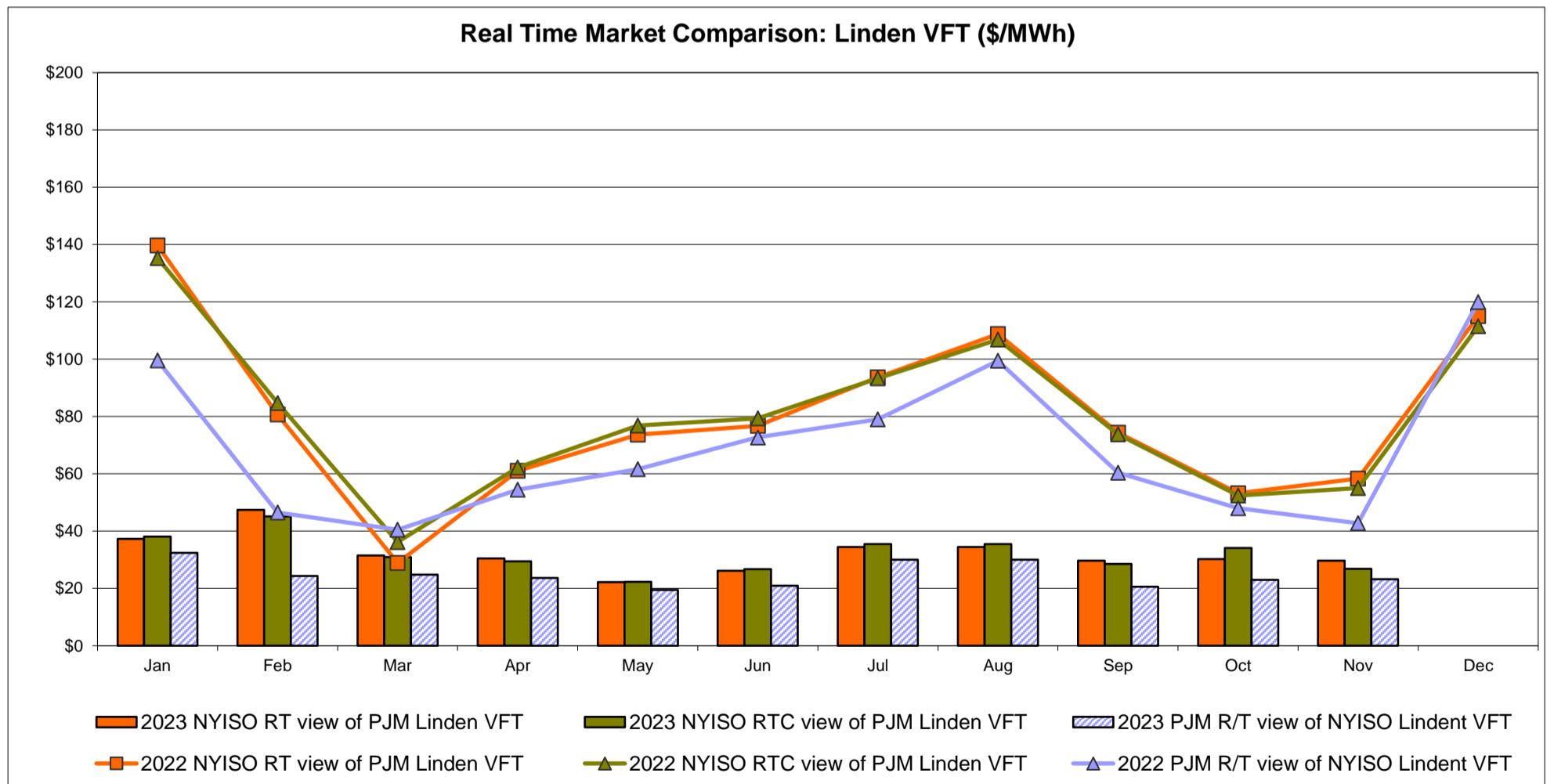
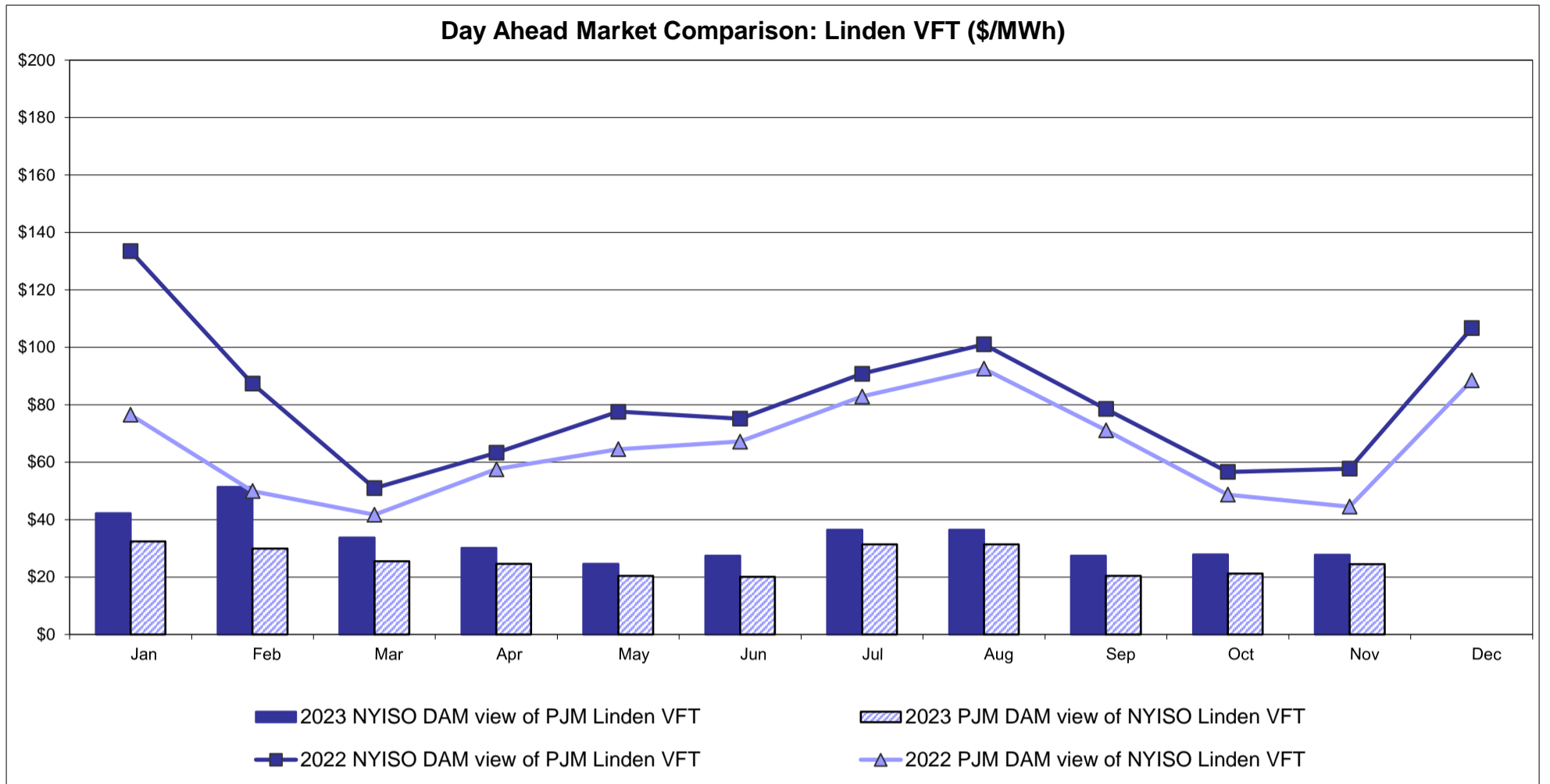

External Controllable Line: Hudson (PJM)

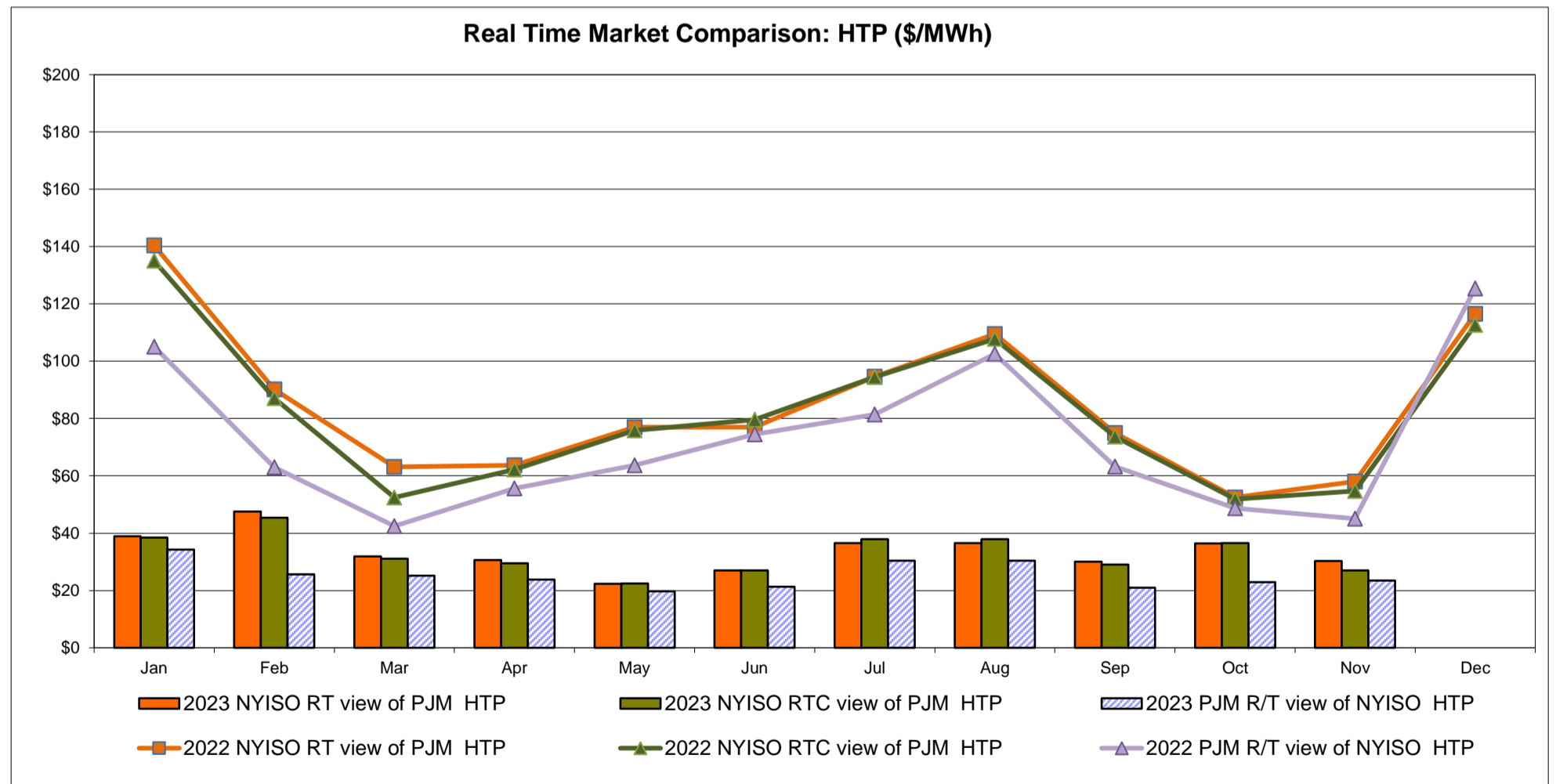
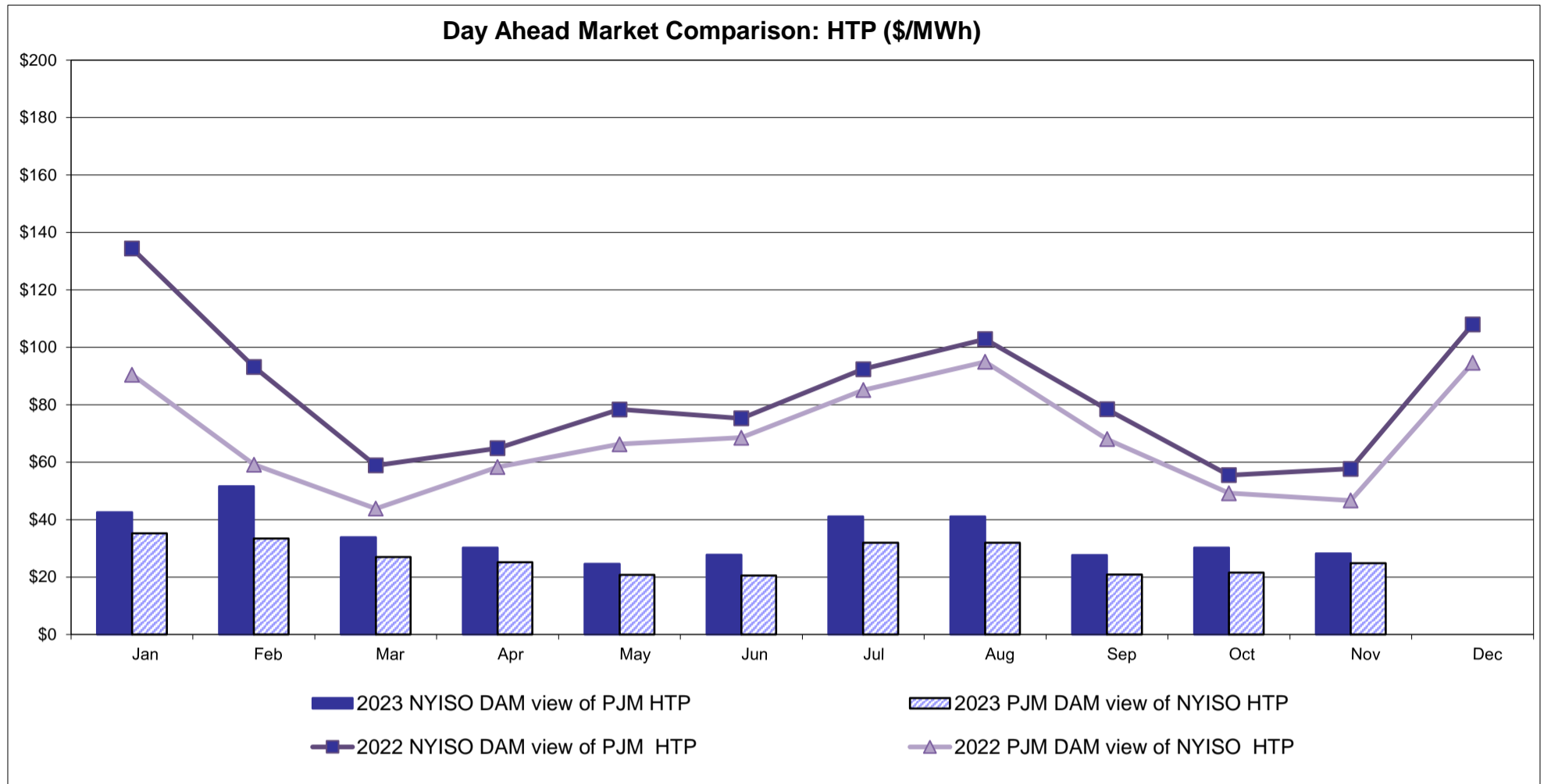

NYISO Real Time Price Correction Statistics

2023		<u>January</u>	<u>February</u>	<u>March</u>	<u>April</u>	<u>May</u>	<u>June</u>	<u>July</u>	<u>August</u>	<u>September</u>	<u>October</u>	<u>November</u>	<u>December</u>
Hour Corrections													
Number of hours with corrections	in the month	1	0	1	1	1	4	0	1	0	1		
Number of hours	in the month	744	672	743	720	744	720	744	744	720	744		
% of hours with corrections	in the month	0.13%	0.00%	0.13%	0.14%	0.13%	0.56%	0.00%	0.13%	0.00%	0.13%		
% of hours with corrections	year-to-date	0.13%	0.07%	0.09%	0.10%	0.11%	0.18%	0.16%	0.15%	0.14%	0.14%		
Interval Corrections													
Number of intervals corrected	in the month	7	0	2	4	3	12	0	3	0	1		
Number of intervals	in the month	9,082	8,373	9,171	8,890	9,160	8,733	9,085	9,107	8,790	9,069		
% of intervals corrected	in the month	0.08%	0.00%	0.02%	0.04%	0.03%	0.14%	0.00%	0.03%	0.00%	0.01%		
% of intervals corrected	year-to-date	0.08%	0.04%	0.03%	0.04%	0.04%	0.05%	0.04%	0.04%	0.04%	0.04%		
Hours Reserved													
Number of hours reserved	in the month	3	14	17	6	9	18	24	9	11	16		
Number of hours	in the month	744	672	743	720	744	720	744	744	720	744		
% of hours reserved	in the month	0.40%	2.08%	2.29%	0.83%	1.21%	2.50%	3.23%	1.21%	1.53%	2.15%		
% of hours reserved	year-to-date	0.40%	1.20%	1.57%	1.39%	1.35%	1.54%	1.79%	1.71%	1.69%	1.74%		
Days to Correction *													
Avg. number of days to correction	in the month	3.00	0.00	2.00	2.00	2.00	3.00	0.00	3.00	0.00	3.00		
Avg. number of days to correction	year-to-date	3.00	3.00	2.50	2.33	2.20	2.33	2.33	2.43	2.43	2.50		
Days Without Corrections													
Days without corrections	in the month	30	28	30	29	29	29	31	30	30	30		
Days without corrections	year-to-date	30	58	88	117	146	175	206	236	266	296		
2022		<u>January</u>	<u>February</u>	<u>March</u>	<u>April</u>	<u>May</u>	<u>June</u>	<u>July</u>	<u>August</u>	<u>September</u>	<u>October</u>	<u>November</u>	<u>December</u>
Hour Corrections													
Number of hours with corrections	in the month	2	2	3	2	1	0	5	5	0	0	0	1
Number of hours	in the month	744	672	743	720	744	720	744	744	720	744	721	744
% of hours with corrections	in the month	0.27%	0.30%	0.40%	0.28%	0.13%	0.00%	0.67%	0.67%	0.00%	0.00%	0.00%	0.13%
% of hours with corrections	year-to-date	0.27%	0.28%	0.32%	0.31%	0.28%	0.23%	0.29%	0.34%	0.31%	0.27%	0.25%	0.24%
Interval Corrections													
Number of intervals corrected	in the month	2	6	8	23	1	0	23	25	0	0	0	2
Number of intervals	in the month	9,258	8,338	9,118	8,908	9,181	8,864	9,140	9,145	8,825	9,097	8,857	9,317
% of intervals corrected	in the month	0.02%	0.07%	0.09%	0.26%	0.01%	0.00%	0.25%	0.27%	0.00%	0.00%	0.00%	0.02%
% of intervals corrected	year-to-date	0.02%	0.05%	0.06%	0.11%	0.09%	0.07%	0.10%	0.12%	0.11%	0.10%	0.09%	0.08%
Hours Reserved													
Number of hours reserved	in the month	10	17	10	20	12	2	13	24	8	1	5	9
Number of hours	in the month	744	672	743	720	744	720	744	744	720	744	721	744
% of hours reserved	in the month	1.34%	2.53%	1.35%	2.78%	1.61%	0.28%	1.75%	3.23%	1.11%	0.13%	0.69%	1.21%
% of hours reserved	year-to-date	1.34%	1.91%	1.71%	1.98%	1.90%	1.63%	1.65%	1.85%	1.77%	1.60%	1.52%	1.50%
Days to Correction *													
Avg. number of days to correction	in the month	3.00	2.00	2.50	3.00	2.00	0.00	2.67	2.75	0.00	0.00	0.00	3.00
Avg. number of days to correction	year-to-date	3.00	2.50	2.50	2.60	2.50	2.50	2.56	2.62	2.62	2.62	2.62	2.64
Days Without Corrections													
Days without corrections	in the month	30	27	29	29	30	30	28	27	30	31	30	30
Days without corrections	year-to-date	30	57	86	115	145	175	203	230	260	291	321	351

*Calendar days from reservation date; for June 2018 forward, business days from market date

Percentage of Real-Time Corrections

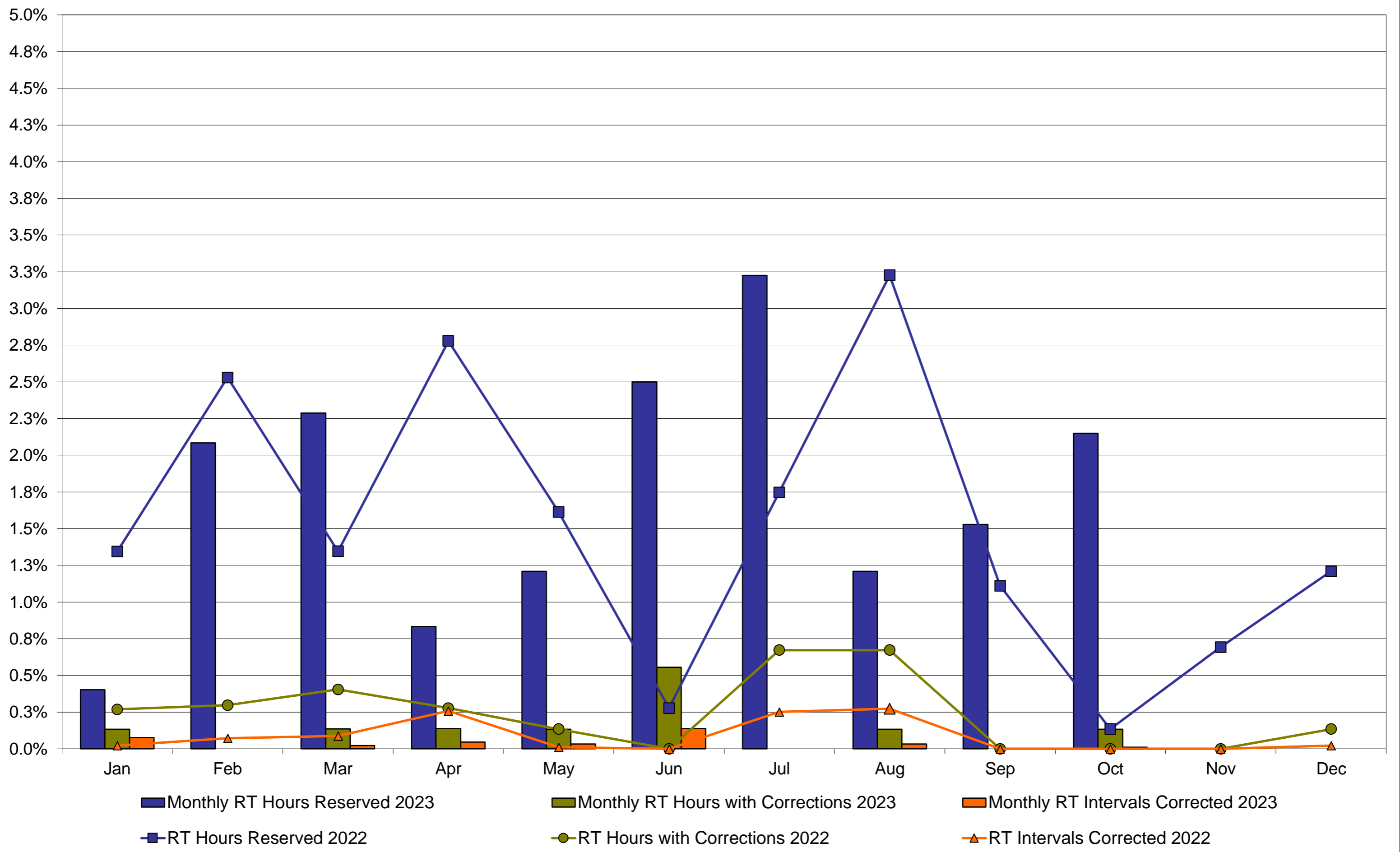

Annual average time period for making Price Corrections (from reservation date) *

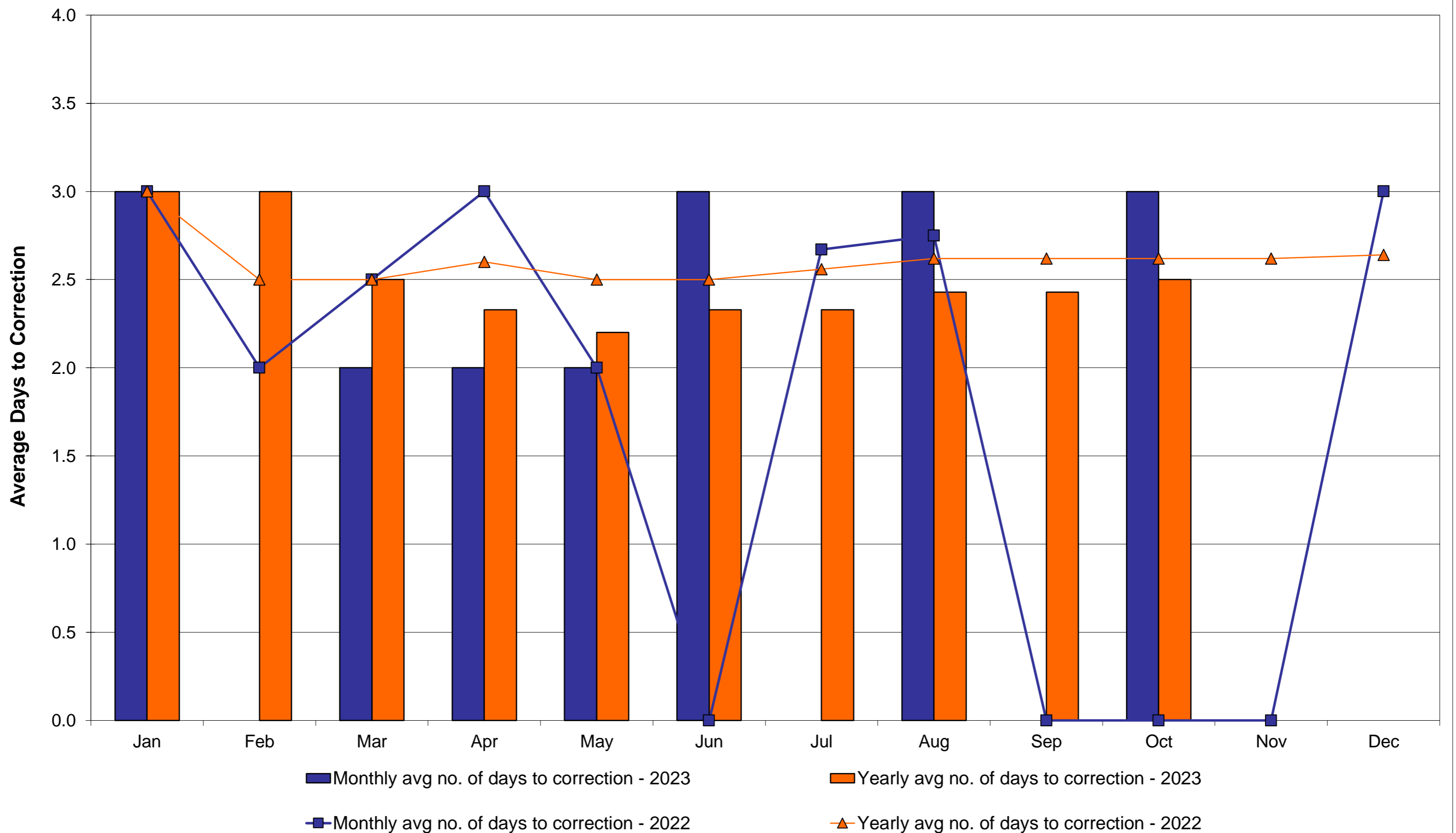

NYISO Virtual Trading Average MWh per day

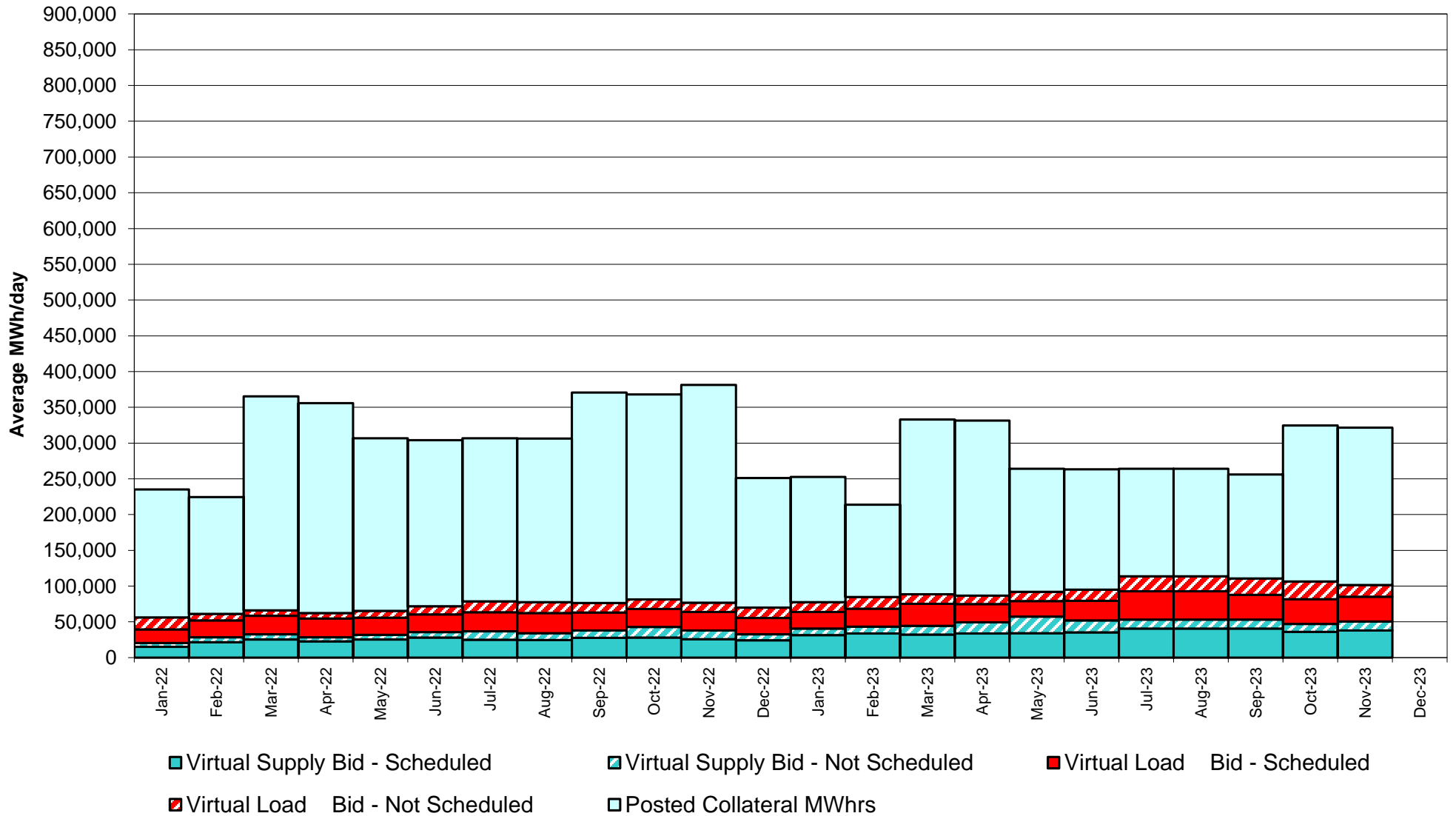

Virtual Load and Supply Zonal Statistics through October 31, 2023

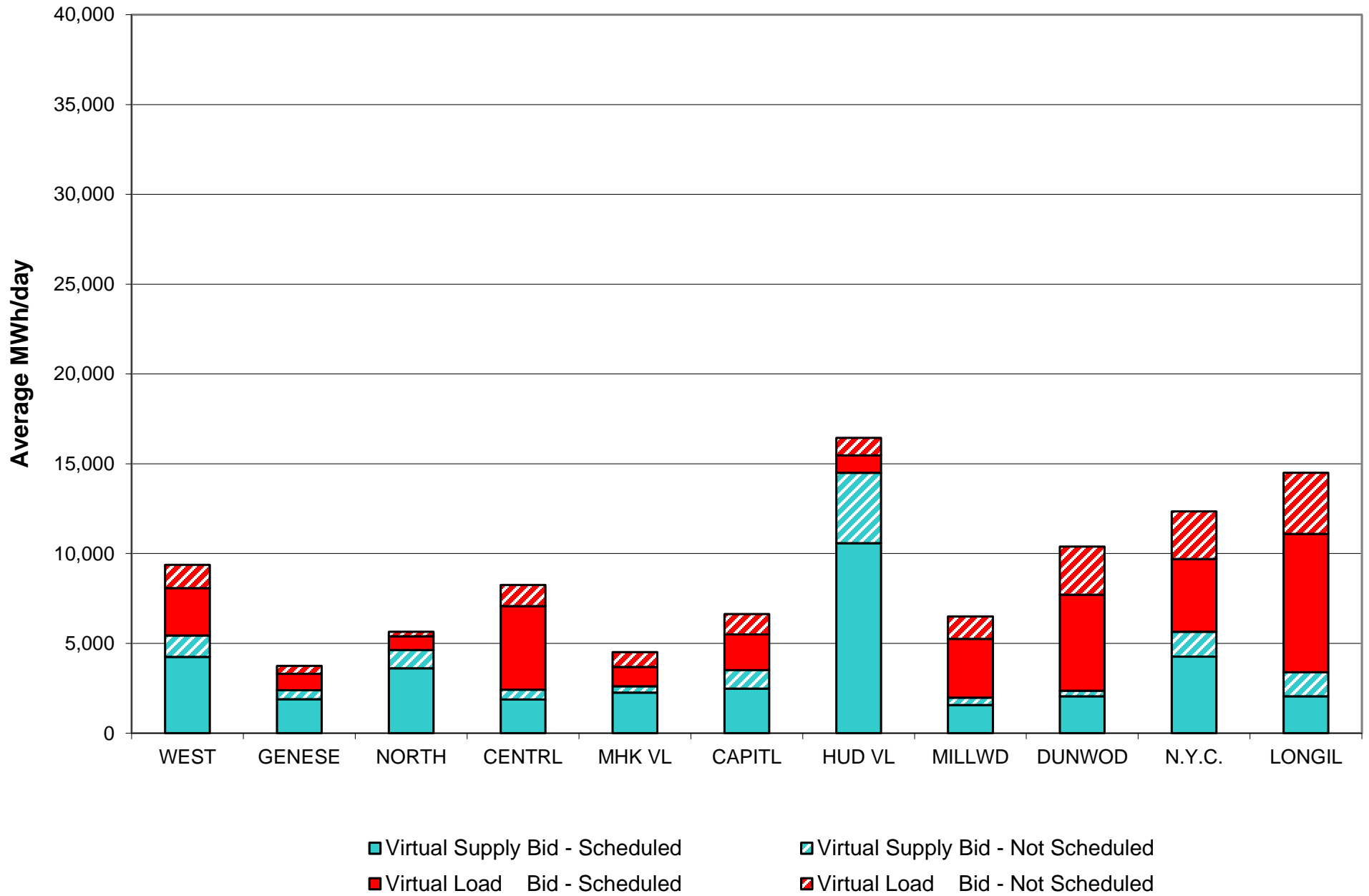

Virtual Load and Supply Zonal Statistics (Average MWh/day) - 2023

		Virtual Load Bid		Virtual Supply Bid				Virtual Load Bid		Virtual Supply Bid				Virtual Load Bid		Virtual Supply Bid	
Zone	Date	Scheduled	Not Scheduled	Scheduled	Not Scheduled	Zone	Date	Scheduled	Not Scheduled	Scheduled	Not Scheduled	Zone	Date	Scheduled	Not Scheduled	Scheduled	Not Scheduled
WEST	Jan-23	3,364	1,605	5,555	1,026	MHK VL	Jan-23	1,312	1,038	1,590	558	DUNWOD	Jan-23	862	1,623	1,884	319
	Feb-23	2,266	1,863	6,652	1,270		Feb-23	1,146	1,395	2,484	436		Feb-23	1,366	1,793	2,082	408
	Mar-23	3,318	1,373	5,353	2,062		Mar-23	1,815	829	1,488	1,135		Mar-23	2,505	1,556	2,093	670
	Apr-23	2,407	1,561	5,939	1,245		Apr-23	1,182	841	1,556	450		Apr-23	1,941	1,615	1,682	633
	May-23	2,572	1,636	3,868	1,941		May-23	1,165	1,312	2,365	567		May-23	1,434	1,391	2,719	680
	Jun-23	3,187	2,289	4,717	1,351		Jun-23	1,774	1,301	2,009	585		Jun-23	2,342	2,422	2,299	522
	Jul-23	2,249	2,400	4,471	1,796		Jul-23	1,402	1,292	2,986	350		Jul-23	5,415	3,132	1,968	592
	Aug-23	2,425	1,631	4,806	1,636		Aug-23	1,237	1,372	2,604	447		Aug-23	3,845	3,593	2,504	371
	Sep-23	2,119	2,227	2,994	874		Sep-23	1,300	1,390	2,204	513		Sep-23	4,581	4,422	2,162	573
	Oct-23	2,639	1,282	4,240	1,203		Oct-23	1,076	822	2,253	362		Oct-23	5,345	2,669	2,046	321
	Nov-23						Nov-23						Nov-23				
	Dec-23						Dec-23						Dec-23				
GENESE	Jan-23	1,005	469	1,438	255	CAPITL	Jan-23	1,762	834	1,824	917	N.Y.C.	Jan-23	2,674	2,287	4,516	977
	Feb-23	1,136	523	1,480	586		Feb-23	1,902	1,166	2,655	729		Feb-23	2,663	2,398	3,564	1,126
	Mar-23	835	495	1,562	905		Mar-23	3,256	1,595	2,454	594		Mar-23	2,230	2,393	4,646	1,121
	Apr-23	982	746	1,817	584		Apr-23	2,509	960	2,303	695		Apr-23	2,032	1,683	3,490	1,100
	May-23	721	408	1,807	568		May-23	1,691	681	2,810	736		May-23	2,063	2,034	4,284	1,488
	Jun-23	933	520	1,811	529		Jun-23	2,121	783	3,359	808		Jun-23	4,139	2,409	3,742	1,700
	Jul-23	747	412	1,947	394		Jul-23	2,610	863	3,616	1,027		Jul-23	9,758	3,758	3,562	1,862
	Aug-23	790	224	1,674	435		Aug-23	2,081	2,114	3,087	1,208		Aug-23	7,143	3,406	3,912	1,955
	Sep-23	898	499	1,893	549		Sep-23	2,428	2,228	2,775	1,521		Sep-23	6,326	3,975	4,593	1,722
	Oct-23	921	431	1,889	498		Oct-23	1,987	1,135	2,474	1,036		Oct-23	4,054	2,644	4,267	1,380
	Nov-23						Nov-23						Nov-23				
	Dec-23						Dec-23						Dec-23				
NORTH	Jan-23	1,246	284	2,910	1,072	HUD VL	Jan-23	835	1,168	5,672	1,513	LONGIL	Jan-23	4,119	2,358	2,370	1,687
	Feb-23	1,111	302	2,854	1,432		Feb-23	1,335	1,484	5,382	1,297		Feb-23	4,408	2,440	2,494	1,130
	Mar-23	789	383	3,605	1,395		Mar-23	2,224	1,049	5,815	1,357		Mar-23	5,725	1,753	1,778	1,029
	Apr-23	615	332	3,338	854		Apr-23	896	846	8,301	7,864		Apr-23	4,436	1,401	2,087	746
	May-23	938	184	2,274	964		May-23	1,119	937	7,383	13,585		May-23	3,608	1,817	2,640	1,073
	Jun-23	1,032	148	2,685	629		Jun-23	1,784	1,120	8,337	7,759		Jun-23	5,238	2,124	1,770	1,359
	Jul-23	777	179	3,193	699		Jul-23	1,397	1,690	12,207	2,396		Jul-23	6,977	3,999	2,319	1,911
	Aug-23	840	104	3,144	1,024		Aug-23	1,074	1,768	9,868	1,973		Aug-23	7,301	4,466	2,796	1,516
	Sep-23	931	217	3,142	668		Sep-23	1,559	1,961	9,906	1,804		Sep-23	8,018	5,016	2,958	1,605
	Oct-23	768	259	3,610	1,015		Oct-23	967	978	10,576	3,923		Oct-23	7,710	3,399	2,047	1,343
	Nov-23						Nov-23						Nov-23				
	Dec-23						Dec-23						Dec-23				
CENTRL	Jan-23	5,294	1,193	1,715	563	MILLWD	Jan-23	649	1,103	2,019	278	NYISO	Jan-23	23,122	13,963	31,494	9,165
	Feb-23	6,851	1,526	2,219	703		Feb-23	888	1,228	2,021	434		Feb-23	25,071	16,118	33,885	9,552
	Mar-23	6,340	843	1,355	1,520		Mar-23	1,616	992	1,938	736		Mar-23	30,654	13,262	32,086	12,525
	Apr-23	6,824	914	1,546	855		Apr-23	1,564	853	1,566	831		Apr-23	25,387	11,752	33,625	15,856
	May-23	5,246	1,357	1,858	830		May-23	995	1,119	2,250	784		May-23	21,553	12,874	34,260	23,216
	Jun-23	3,257	1,442	2,305	784		Jun-23	1,392	1,329	2,385	667		Jun-23	27,199	15,886	35,419	16,693
	Jul-23	3,351	1,609	2,416	423		Jul-23	4,935	1,437	1,914	1,124		Jul-23	39,618	20,771	40,598	12,575
	Aug-23	3,177	1,759	2,562	608		Aug-23	3,526	1,592	2,188	1,174		Aug-23	33,440	22,030	39,145	12,347
	Sep-23	2,937	1,838	2,261	767		Sep-23	4,973	1,793	2,210	830		Sep-23	36,069	25,565	37,099	11,426
	Oct-23	4,649	1,187	1,875	545		Oct-23	3,267	1,253	1,560	425		Oct-23	33,382	16,058	36,836	12,051
	Nov-23						Nov-23						Nov-23				
	Dec-23						Dec-23						Dec-23				

NYISO Multi Hour Block Transactions Monthly Total MWh

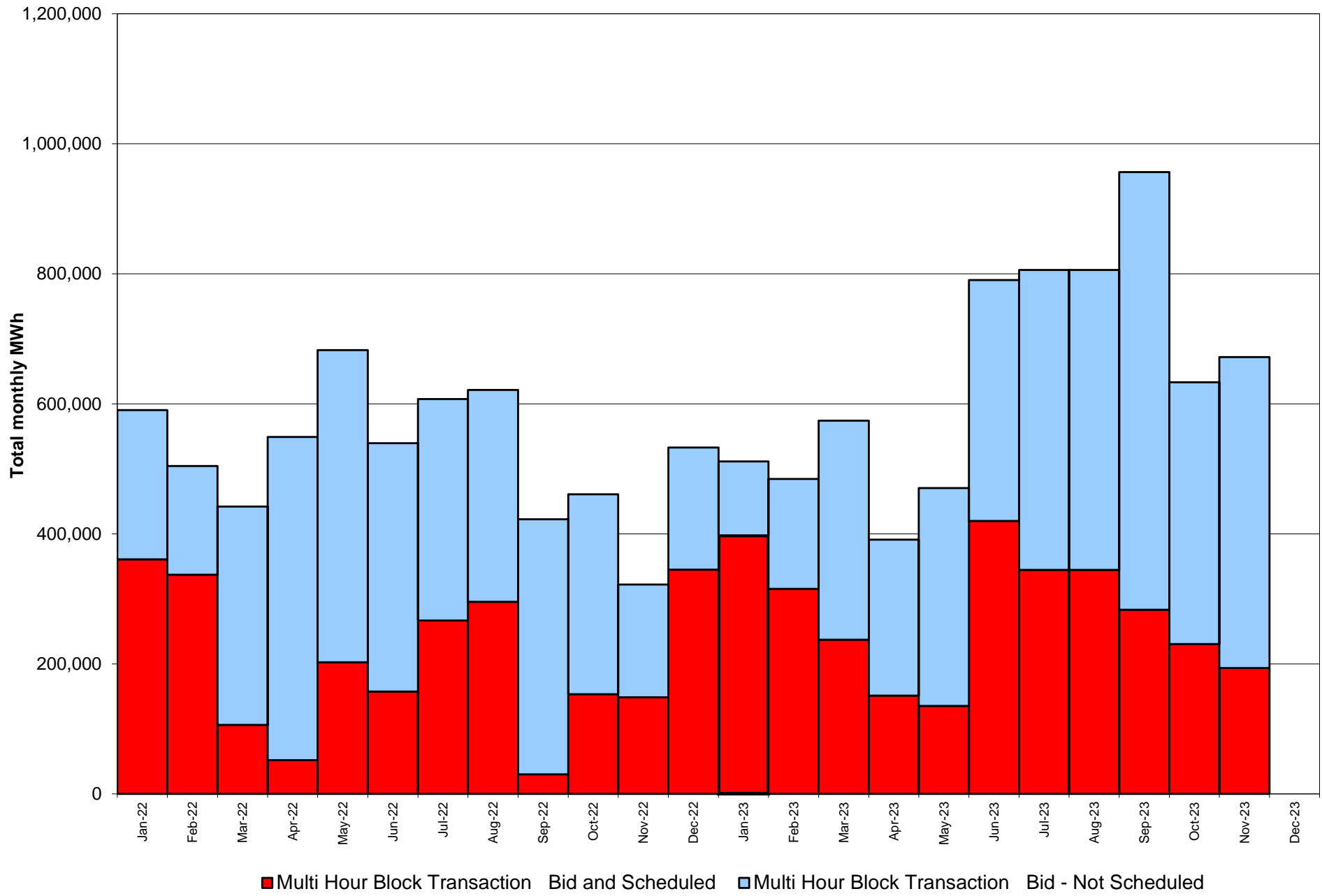

**NYISO Monthly Average Ancillary Service Prices
Day Ahead Market - 10 Min Spin 2022 - 2023**

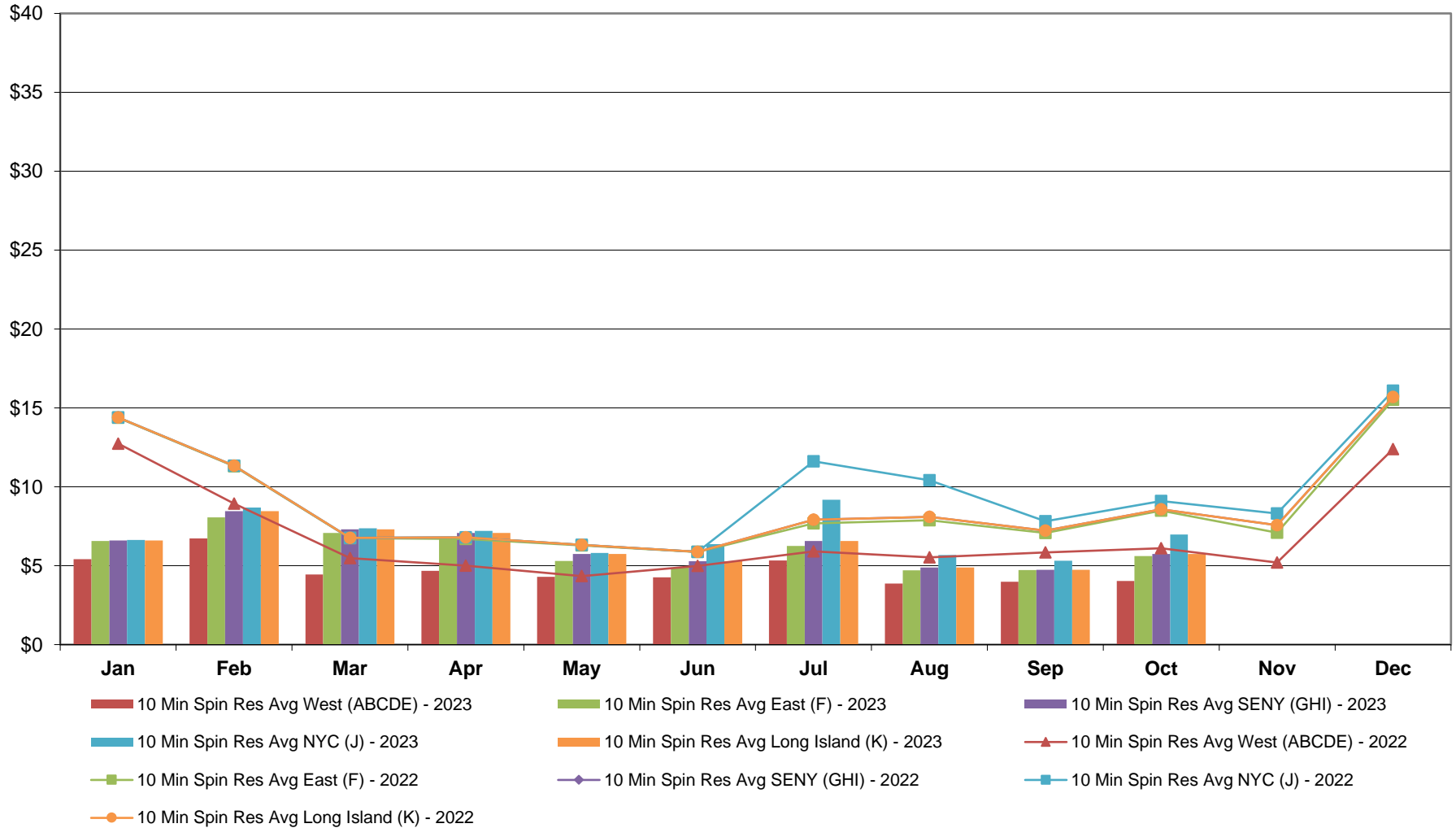

**NYISO Monthly Average Ancillary Service Prices
Day Ahead Market - 10 Min Non-Synch 2022 - 2023**

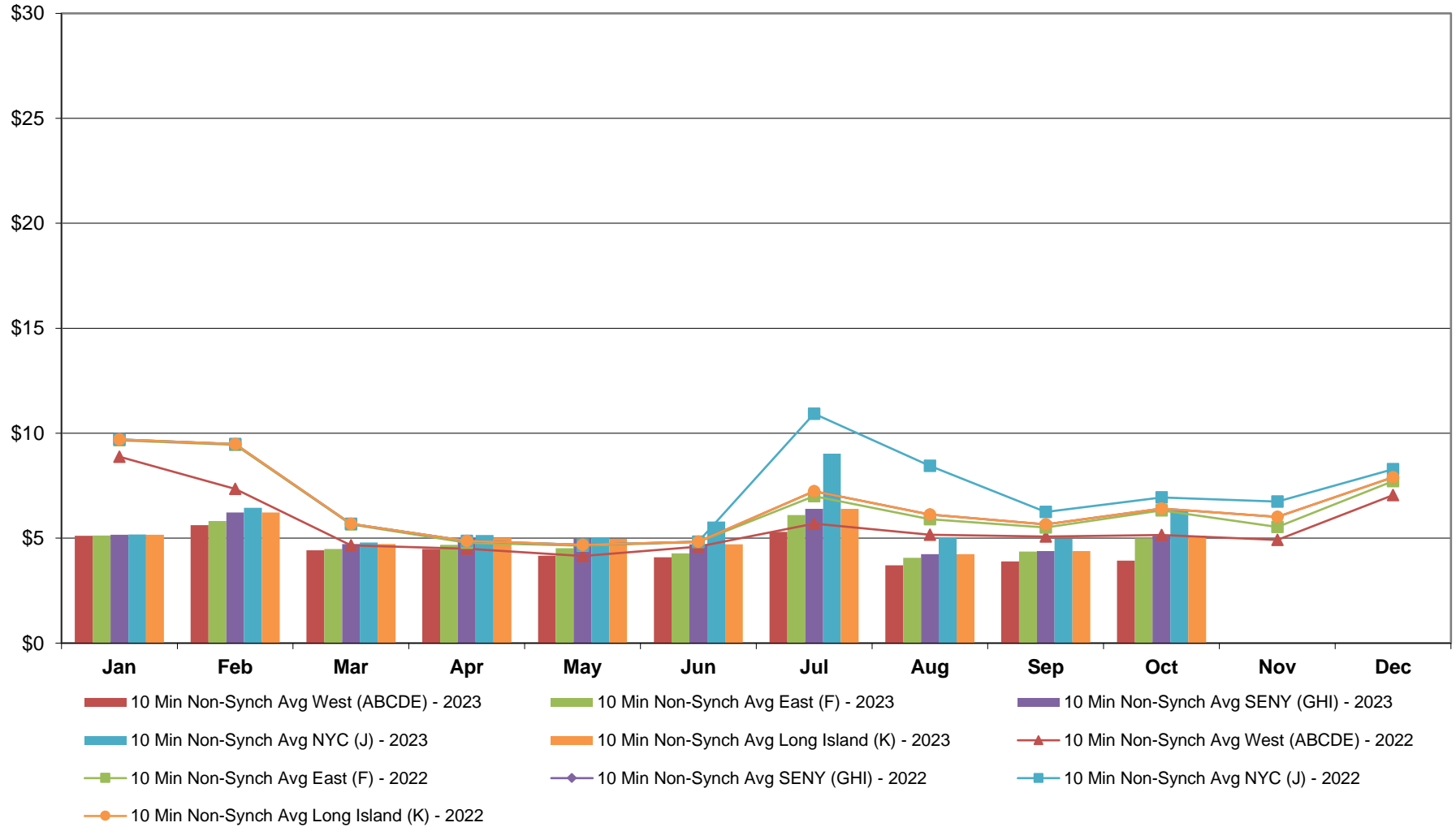

**NYISO Monthly Average Ancillary Service Prices
Day Ahead Market - 30 Min Op Res 2022 - 2023**

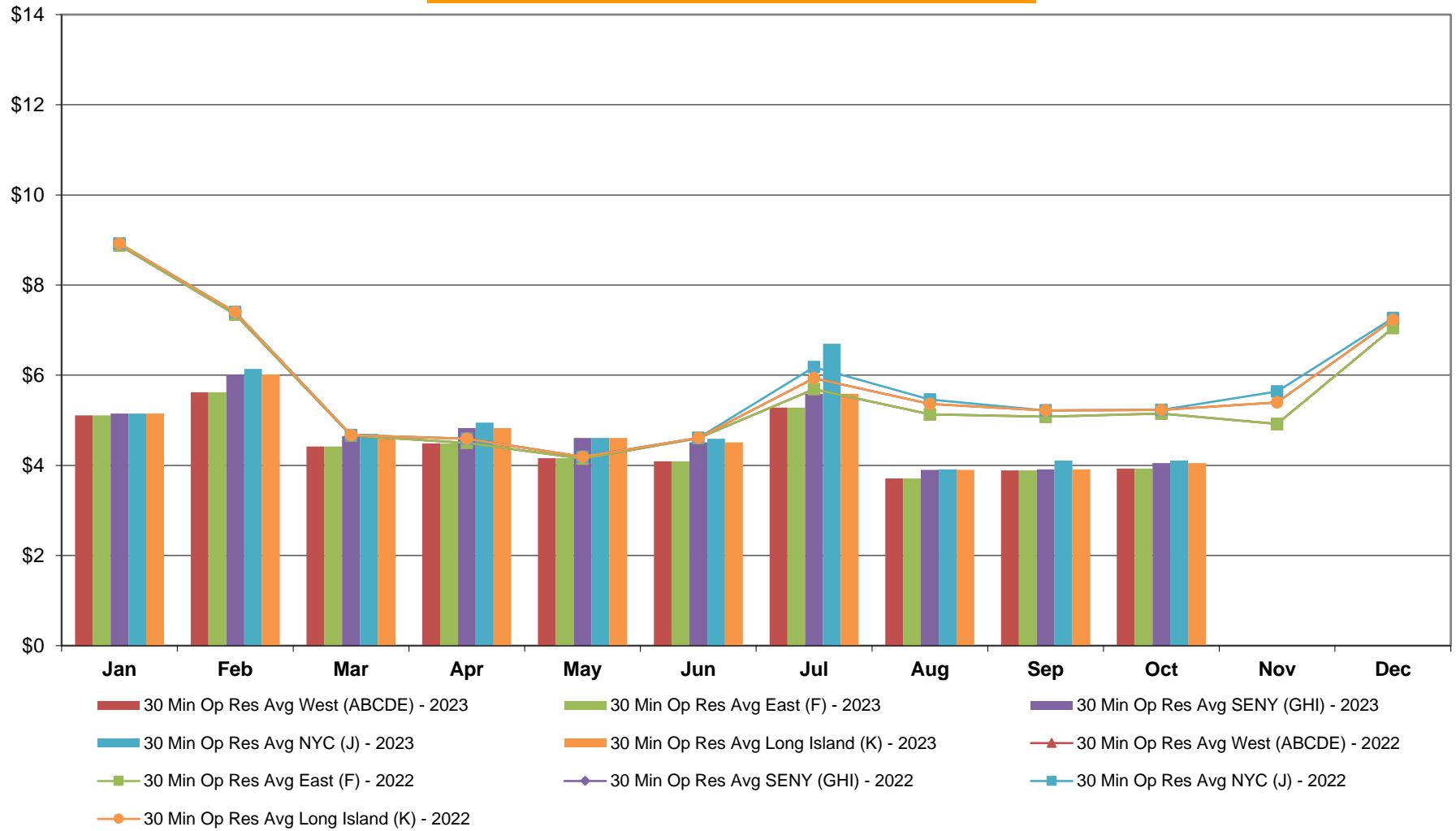

**NYISO Monthly Average Ancillary Service Prices
Day Ahead Market - Regulation 2022 - 2023**

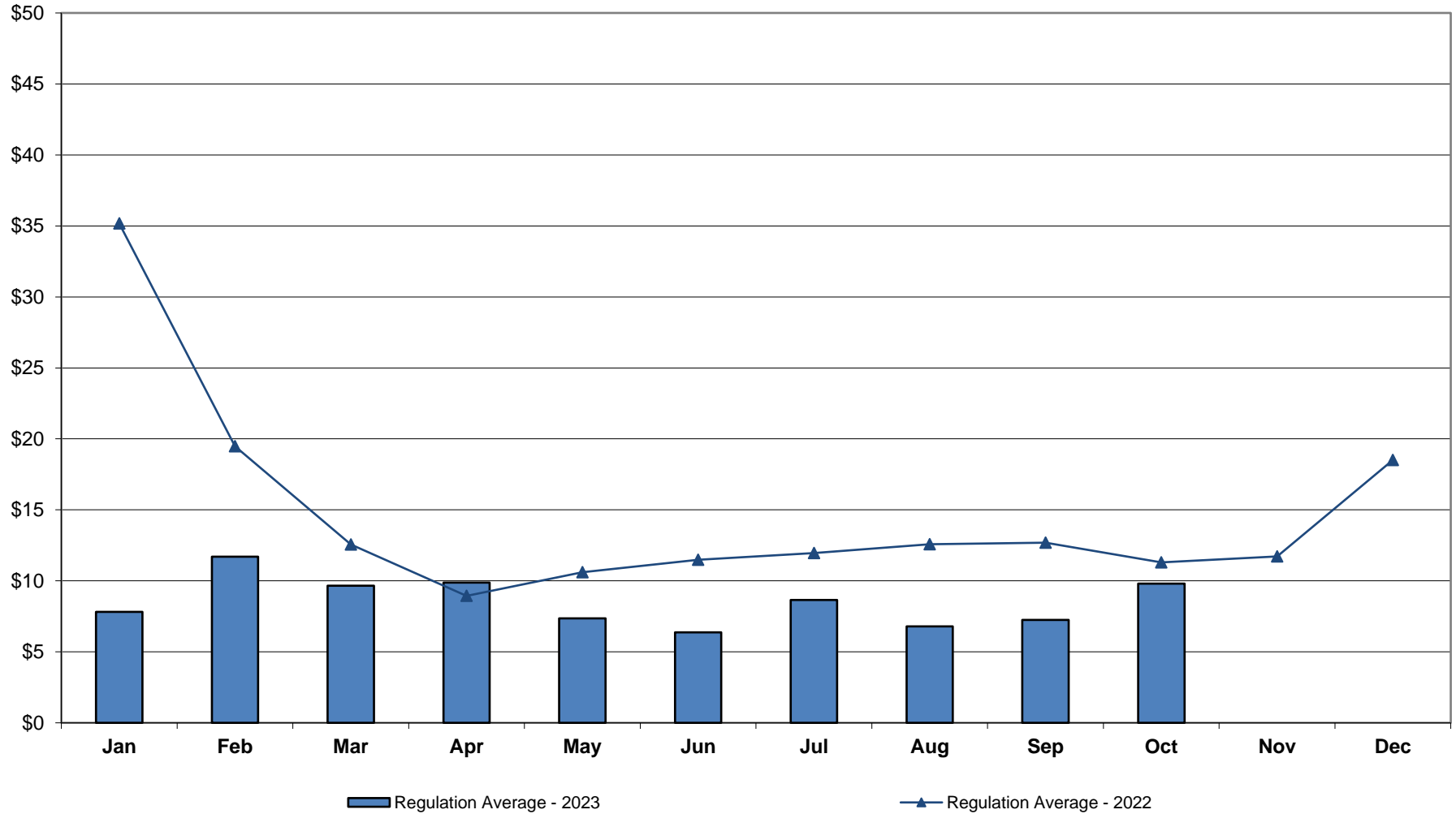

**NYISO Monthly Average Ancillary Service Prices
RTC Market - 10 Min Spin 2022 - 2023**

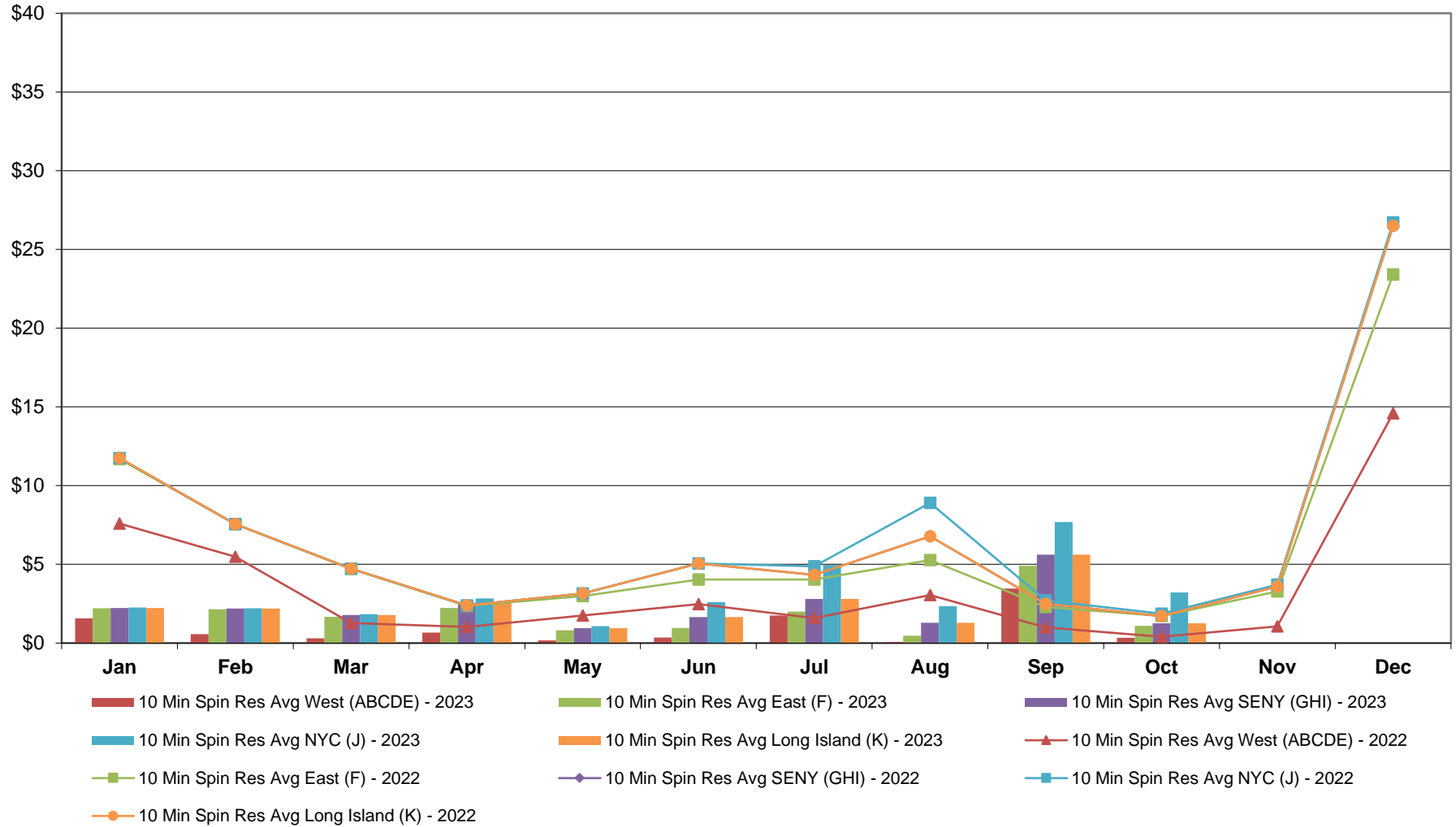

**NYISO Monthly Average Ancillary Service Prices
RTC Market - 10 Min Non-Synch 2022 - 2023**

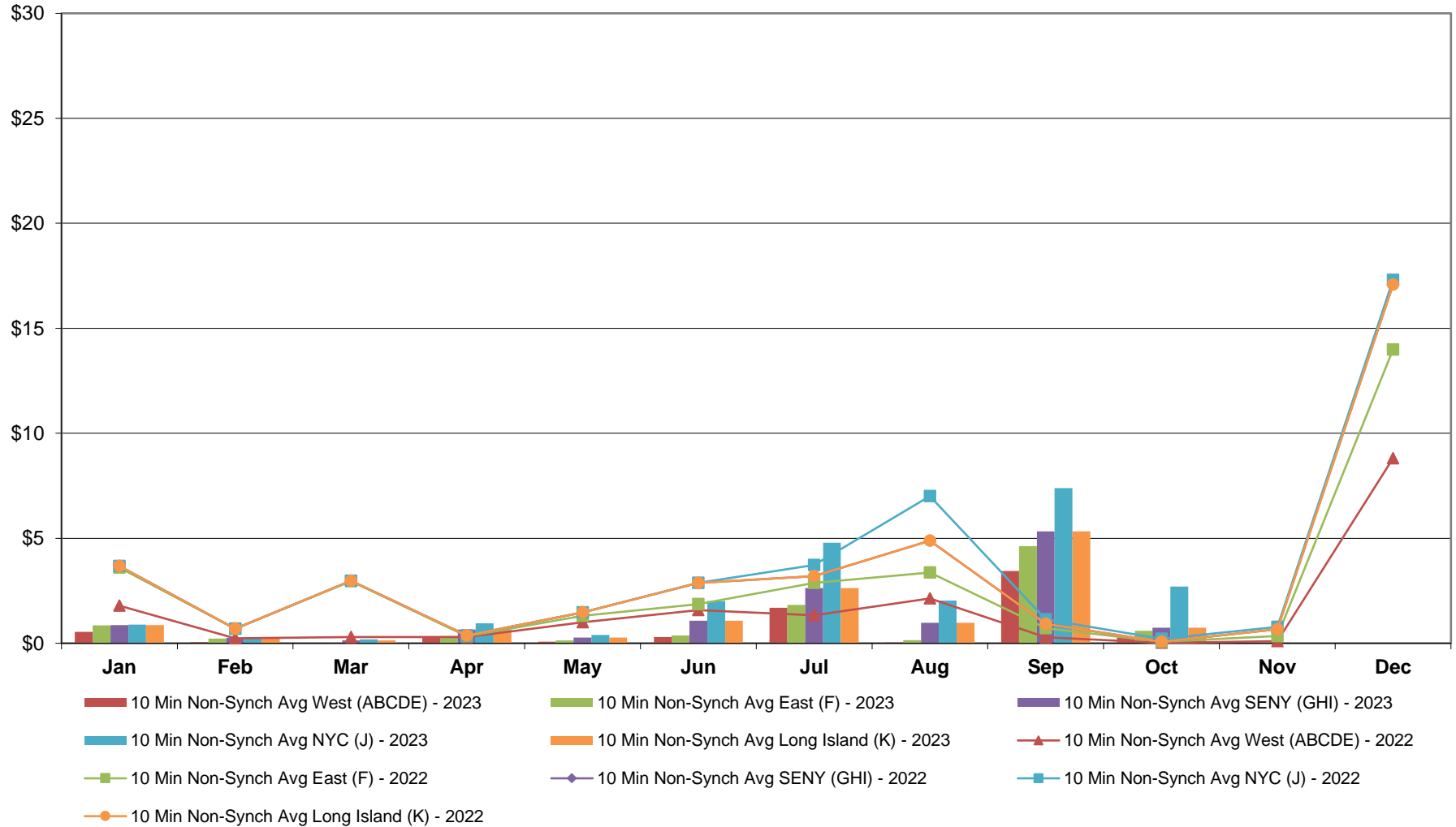

NYISO Monthly Average Ancillary Service Prices RTC Market - 30 Min Op Res 2022 - 2023

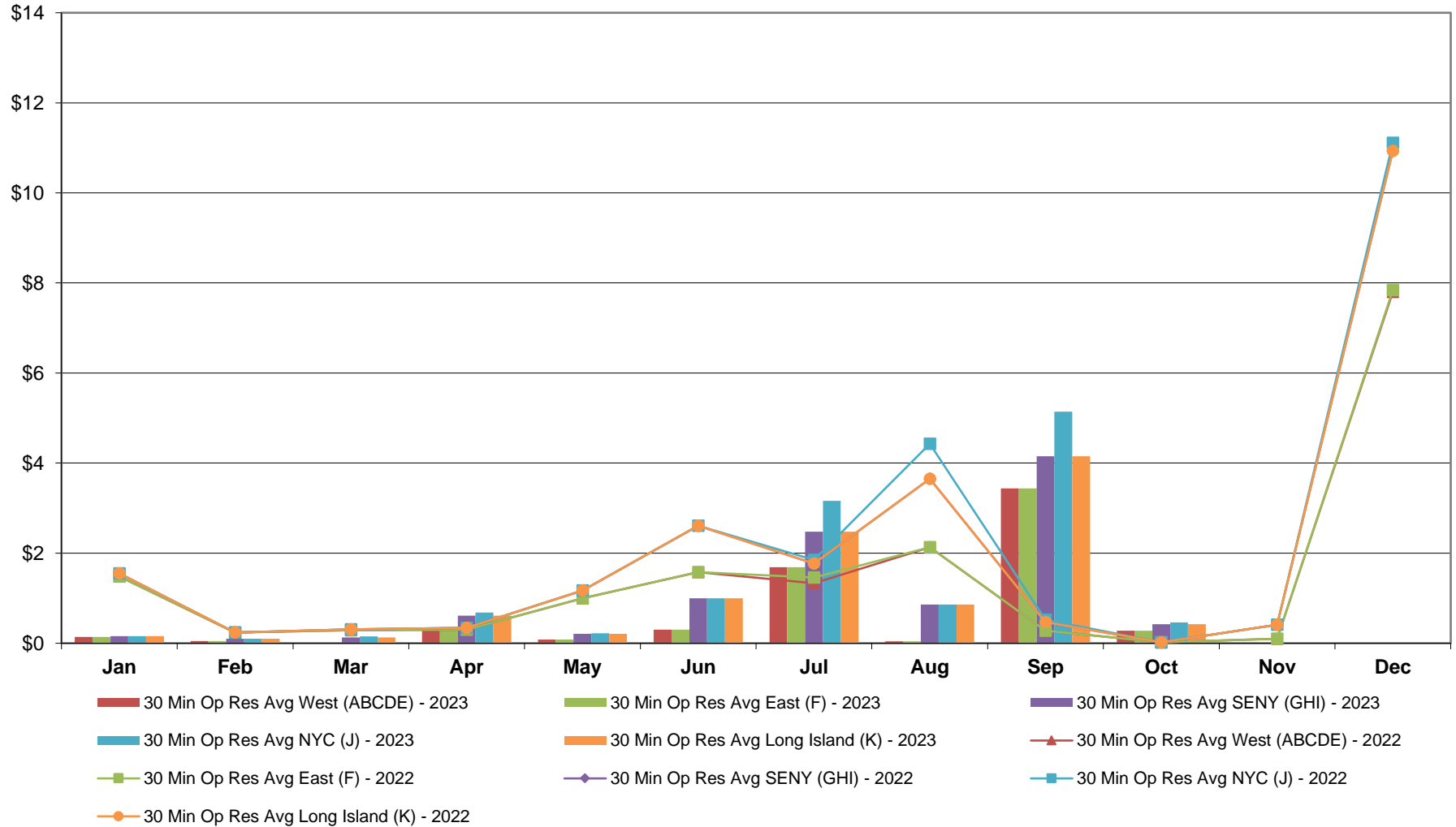

**NYISO Monthly Average Ancillary Service Prices
RTC Market - Regulation 2022 - 2023**

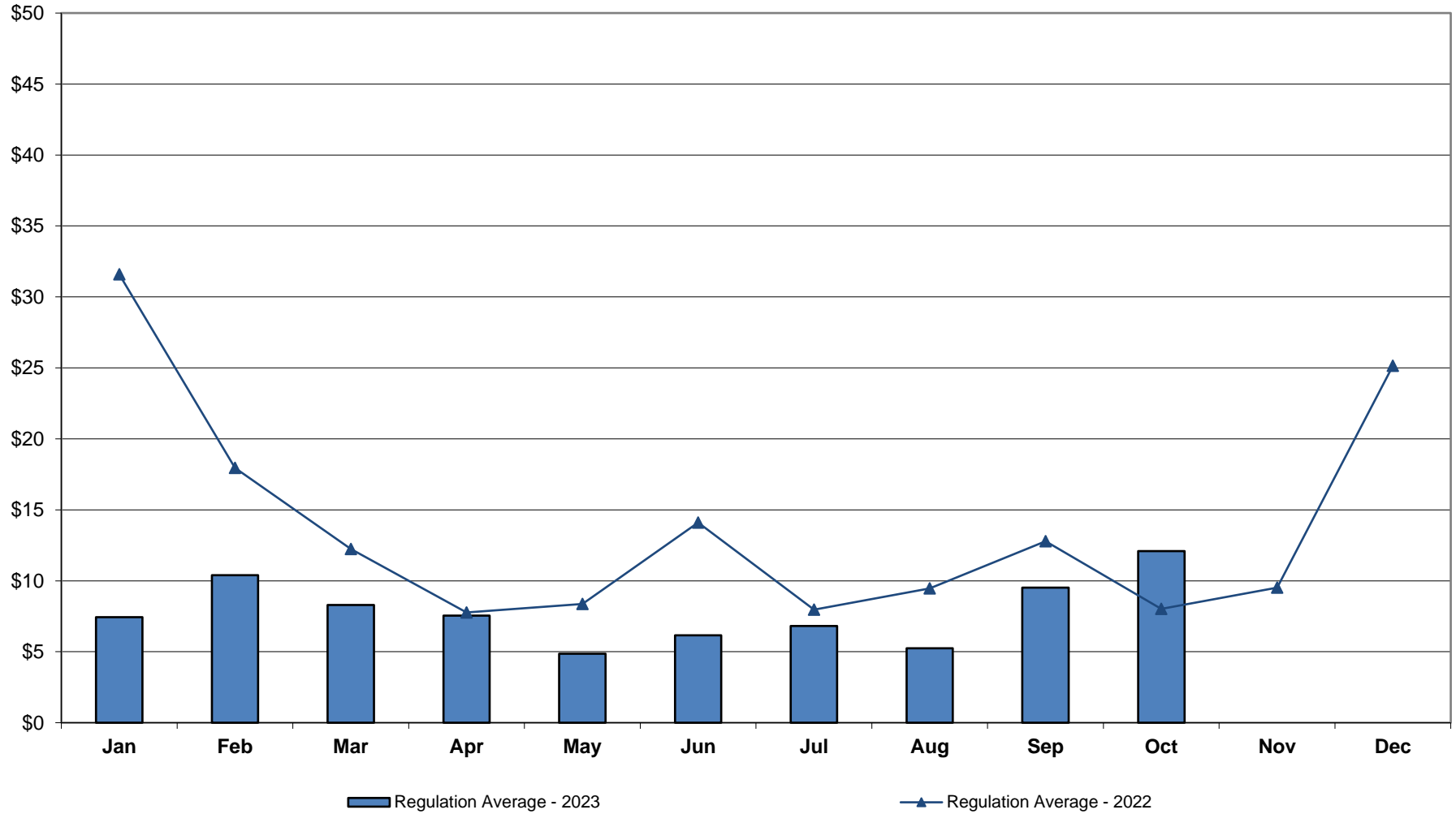

**NYISO Monthly Average Ancillary Service Prices
RTC Market - Regulation Movement 2022 - 2023**

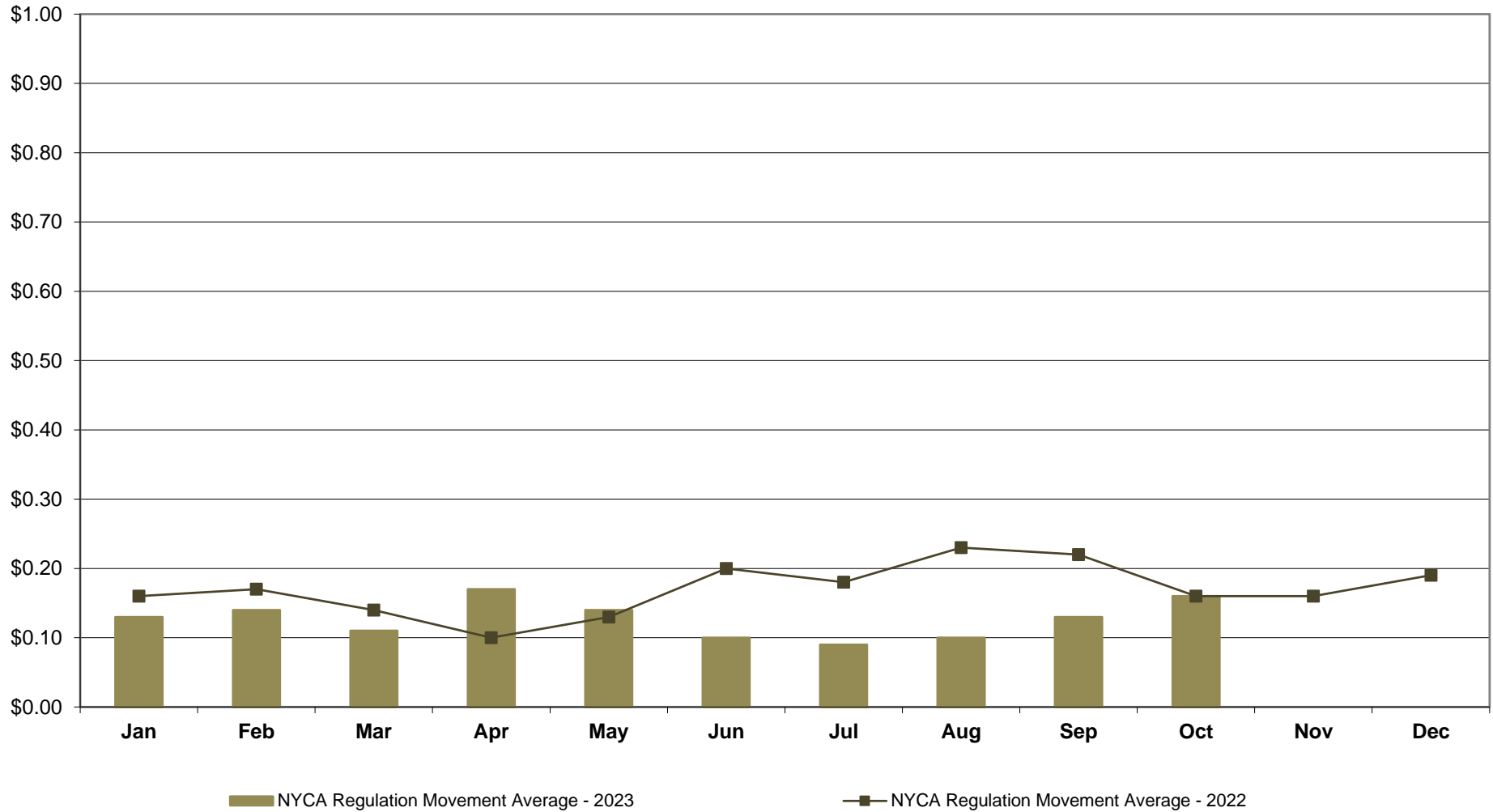

**NYISO Monthly Average Ancillary Service Prices
Real Time Market - 10 Min Spin 2022 - 2023**

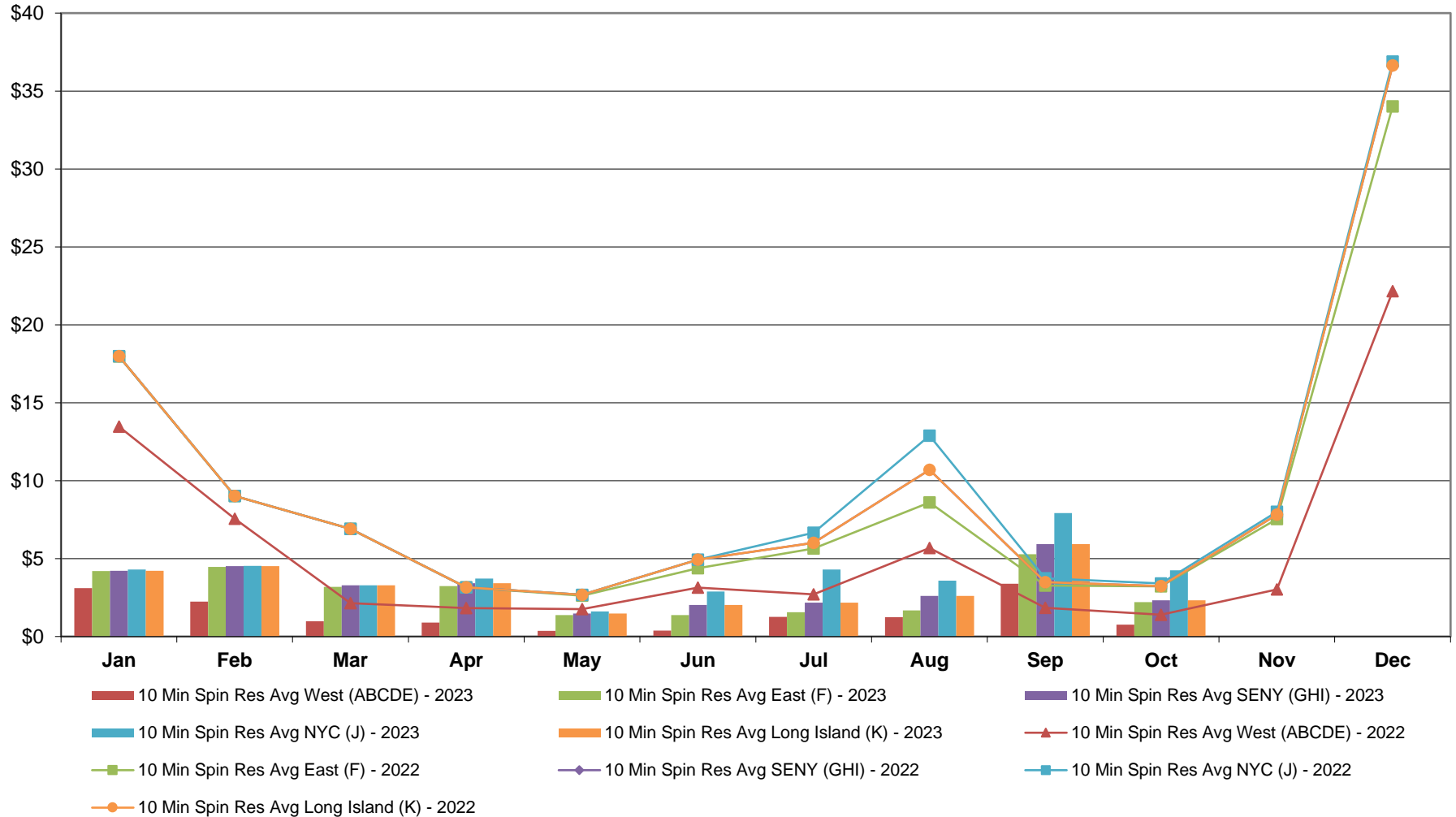

**NYISO Monthly Average Ancillary Service Prices
Real Time Market - 10 Min Non-Synch 2022 - 2023**

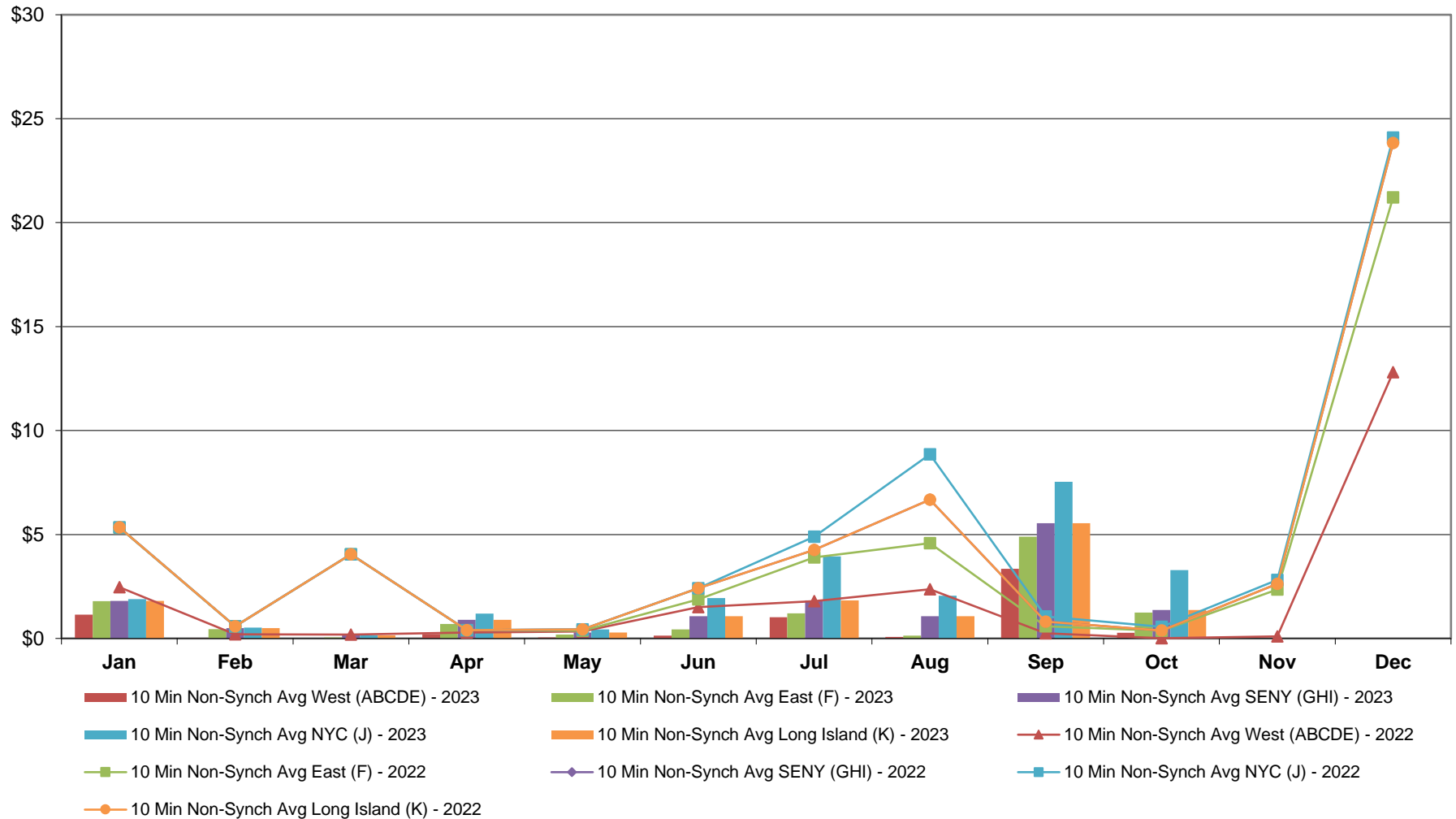

**NYISO Monthly Average Ancillary Service Prices
Real Time Market - 30 Min Op Res 2022 - 2023**

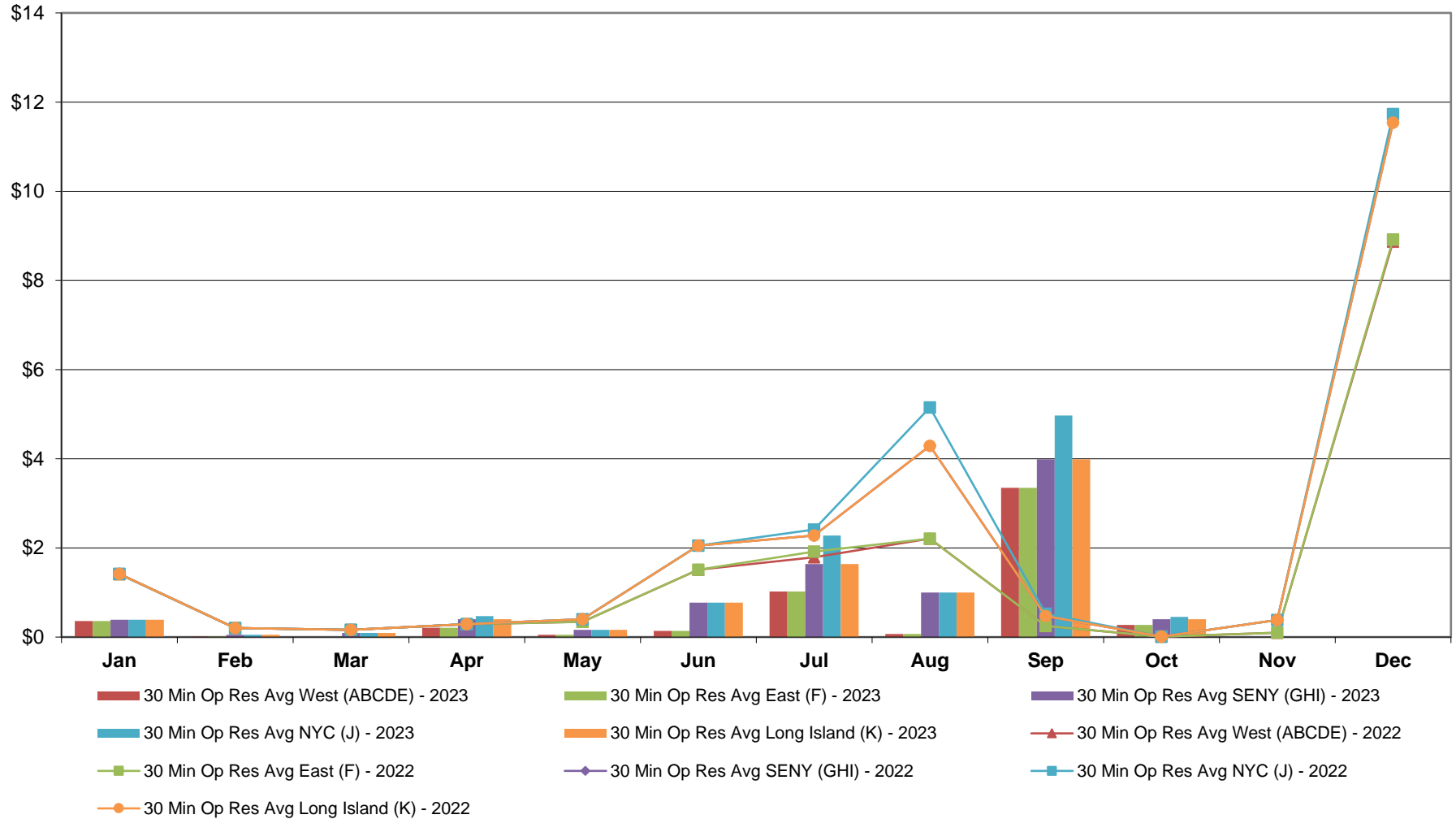

**NYISO Monthly Average Ancillary Service Prices
Real Time Market - Regulation 2022 - 2023**

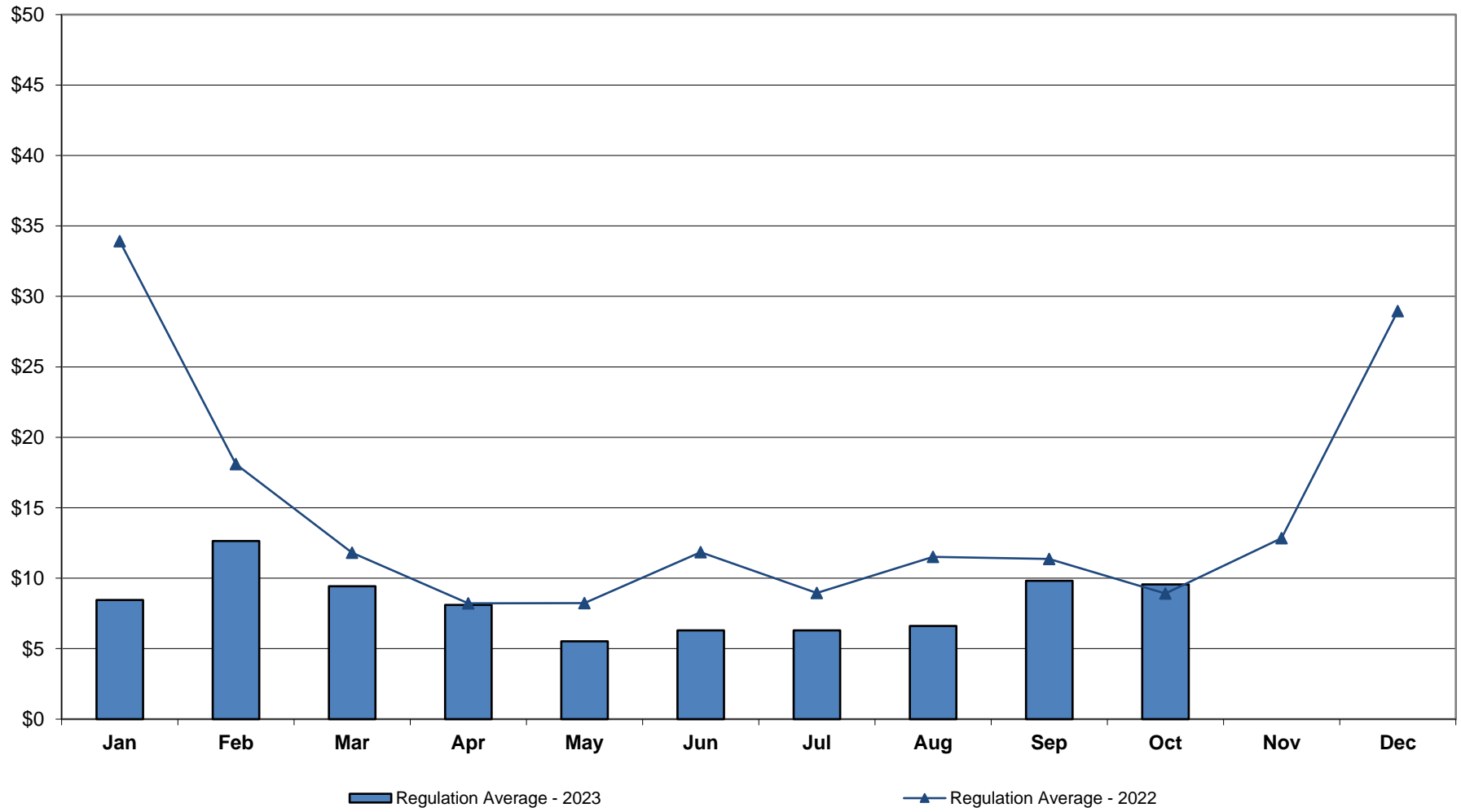

**NYISO Monthly Average Ancillary Service Prices
Real Time Market - Regulation Movement 2022 - 2023**

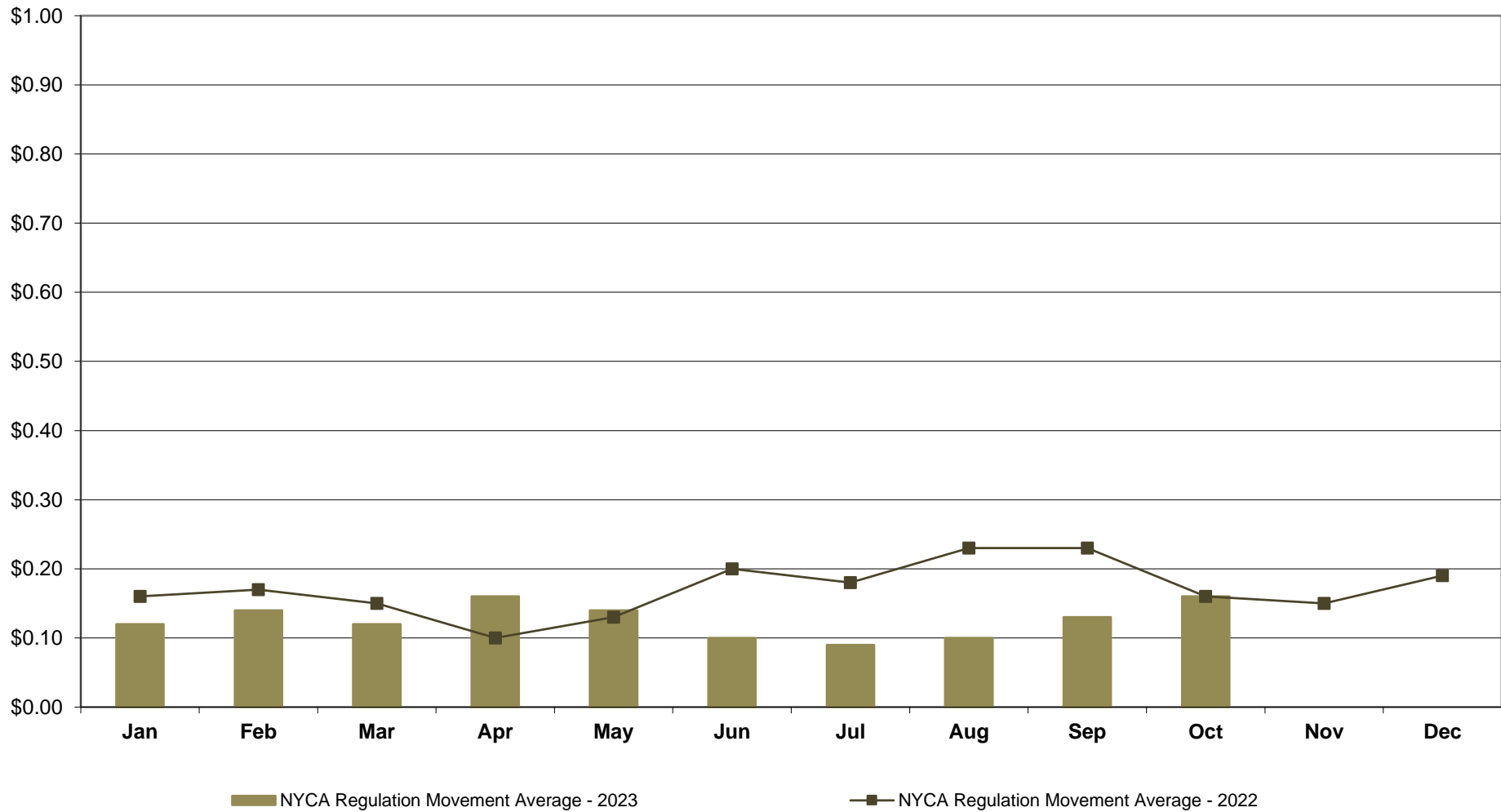

NYISO Markets Ancillary Services Statistics - Unweighted Price (\$/MWH) - DAM

<u>2023</u>	<u>January</u>	<u>February</u>	<u>March</u>	<u>April</u>	<u>May</u>	<u>June</u>	<u>July</u>	<u>August</u>	<u>September</u>	<u>October</u>	<u>November</u>	<u>December</u>
<u>Day Ahead Market</u>												
10 Min Spin Long Island (K)	6.60	8.46	7.31	7.07	5.74	5.29	6.56	4.89	4.74	5.75		
10 Min Spin NYC (J)	6.63	8.68	7.38	7.20	5.81	6.37	9.18	5.68	5.31	6.98		
10 Min Spin SENY (GHI)	6.60	8.46	7.31	7.07	5.74	5.29	6.56	4.89	4.74	5.75		
10 Min Spin East (F)	6.56	8.06	7.07	6.73	5.30	4.87	6.25	4.70	4.72	5.62		
10 Min Spin West (ABCDE)	5.41	6.73	4.45	4.67	4.29	4.27	5.34	3.87	3.99	4.04		
10 Min Non Synch Long Island (K)	5.16	6.22	4.72	5.02	4.97	4.71	6.40	4.24	4.38	5.11		
10 Min Non Synch NYC (J)	5.18	6.44	4.79	5.15	5.04	5.79	9.03	5.03	4.96	6.35		
10 Min Non Synch SENY (GHI)	5.16	6.22	4.72	5.02	4.97	4.71	6.40	4.24	4.38	5.11		
10 Min Non Synch East (F)	5.12	5.82	4.48	4.68	4.52	4.28	6.10	4.06	4.36	4.99		
10 Min Non Synch West (ABCDE)	5.11	5.62	4.42	4.49	4.16	4.09	5.30	3.71	3.89	3.93		
30 Min Long Island (K)	5.15	6.02	4.65	4.83	4.61	4.51	5.59	3.90	3.91	4.05		
30 Min NYC (J)	5.15	6.14	4.70	4.95	4.61	4.59	6.70	3.91	4.11	4.11		
30 Min SENY (GHI)	5.15	6.02	4.65	4.83	4.61	4.51	5.59	3.90	3.91	4.05		
30 Min East (F)	5.11	5.62	4.42	4.49	4.16	4.09	5.28	3.71	3.89	3.93		
30 Min West (ABCDE)	5.11	5.62	4.42	4.49	4.16	4.09	5.28	3.71	3.89	3.93		
Regulation	7.82	11.71	9.65	9.88	7.36	6.37	8.66	6.79	7.24	9.80		
<u>2022</u>	<u>January</u>	<u>February</u>	<u>March</u>	<u>April</u>	<u>May</u>	<u>June</u>	<u>July</u>	<u>August</u>	<u>September</u>	<u>October</u>	<u>November</u>	<u>December</u>
<u>Day Ahead Market</u>												
10 Min Spin Long Island (K)	14.40	11.34	6.76	6.79	6.32	5.88	7.92	8.10	7.22	8.57	7.57	15.69
10 Min Spin NYC (J)	15.32	12.52	7.29	6.80	7.01	6.12	11.61	10.41	7.81	9.10	8.31	16.08
10 Min Spin SENY (GHI)	14.40	11.34	6.76	6.79	6.32	5.88	7.92	8.10	7.22	8.57	7.57	15.69
10 Min Spin East (F)	14.37	11.30	6.74	6.70	6.28	5.87	7.68	7.88	7.07	8.49	7.10	15.51
10 Min Spin West (ABCDE)	12.74	8.93	5.48	5.01	4.34	4.99	5.91	5.53	5.84	6.11	5.20	12.39
10 Min Non Synch Long Island (K)	9.70	9.48	5.68	4.87	4.68	4.83	7.24	6.13	5.65	6.41	6.01	7.90
10 Min Non Synch NYC (J)	10.61	10.66	6.20	4.89	5.38	5.07	10.93	8.44	6.25	6.94	6.74	8.29
10 Min Non Synch SENY (GHI)	9.70	9.48	5.68	4.87	4.68	4.83	7.24	6.13	5.65	6.41	6.01	7.90
10 Min Non Synch East (F)	9.66	9.44	5.66	4.78	4.64	4.82	7.00	5.90	5.51	6.32	5.53	7.72
10 Min Non Synch West (ABCDE)	8.88	7.35	4.66	4.50	4.15	4.60	5.69	5.16	5.08	5.15	4.92	7.05
30 Min Long Island (K)	8.92	7.40	4.67	4.59	4.19	4.61	5.93	5.36	5.22	5.23	5.40	7.23
30 Min NYC (J)	8.95	7.42	4.67	4.59	4.21	4.61	6.18	5.46	5.22	5.23	5.64	7.27
30 Min SENY (GHI)	8.92	7.40	4.67	4.59	4.19	4.61	5.93	5.36	5.22	5.23	5.40	7.23
30 Min East (F)	8.88	7.35	4.66	4.50	4.15	4.60	5.69	5.13	5.08	5.15	4.92	7.05
30 Min West (ABCDE)	8.88	7.35	4.66	4.50	4.15	4.60	5.69	5.13	5.08	5.15	4.92	7.05
Regulation	35.17	19.48	12.56	8.94	10.61	11.49	11.96	12.58	12.68	11.31	11.72	18.51

NYISO Markets Ancillary Services Statistics - Unweighted Price (\$/MWH) - RTC

<u>2023</u>	<u>January</u>	<u>February</u>	<u>March</u>	<u>April</u>	<u>May</u>	<u>June</u>	<u>July</u>	<u>August</u>	<u>September</u>	<u>October</u>	<u>November</u>	<u>December</u>
RTC Market												
10 Min Spin Long Island (K)	2.22	2.19	1.79	2.55	0.95	1.66	2.80	1.29	5.62	1.25		
10 Min Spin NYC (J)	2.26	2.21	1.83	2.84	1.07	2.60	4.96	2.35	7.68	3.21		
10 Min Spin SENY (GHI)	2.22	2.19	1.79	2.55	0.95	1.66	2.80	1.29	5.62	1.25		
10 Min Spin East (F)	2.21	2.15	1.67	2.23	0.82	0.96	2.00	0.47	4.91	1.10		
10 Min Spin West (ABCDE)	1.57	0.56	0.30	0.67	0.17	0.36	1.75	0.08	3.46	0.34		
10 Min Non Synch Long Island (K)	0.86	0.26	0.14	0.65	0.27	1.07	2.63	0.97	5.33	0.74		
10 Min Non Synch NYC (J)	0.89	0.27	0.18	0.95	0.39	2.01	4.79	2.03	7.39	2.70		
10 Min Non Synch SENY (GHI)	0.86	0.26	0.14	0.65	0.27	1.07	2.63	0.97	5.33	0.74		
10 Min Non Synch East (F)	0.85	0.22	0.02	0.34	0.14	0.37	1.83	0.15	4.62	0.59		
10 Min Non Synch West (ABCDE)	0.54	0.05	0.00	0.29	0.08	0.30	1.69	0.04	3.44	0.28		
30 Min Long Island (K)	0.16	0.10	0.13	0.61	0.21	1.00	2.48	0.86	4.15	0.42		
30 Min NYC (J)	0.16	0.10	0.15	0.68	0.22	1.00	3.16	0.86	5.14	0.46		
30 Min SENY (GHI)	0.16	0.10	0.13	0.61	0.21	1.00	2.48	0.86	4.15	0.42		
30 Min East (F)	0.14	0.05	0.00	0.29	0.08	0.30	1.69	0.04	3.44	0.28		
30 Min West (ABCDE)	0.14	0.05	0.00	0.29	0.08	0.30	1.69	0.04	3.44	0.28		
Regulation	7.44	10.40	8.29	7.55	4.86	6.16	6.81	5.25	9.52	12.10		
NYCA Regulation Movement	0.13	0.14	0.11	0.17	0.14	0.10	0.09	0.10	0.13	0.16		
2022	<u>January</u>	<u>February</u>	<u>March</u>	<u>April</u>	<u>May</u>	<u>June</u>	<u>July</u>	<u>August</u>	<u>September</u>	<u>October</u>	<u>November</u>	<u>December</u>
RTC Market												
10 Min Spin Long Island (K)	11.75	7.55	4.73	2.39	3.15	5.06	4.34	6.79	2.49	1.72	3.59	26.50
10 Min Spin NYC (J)	11.75	7.81	4.92	2.53	3.72	5.51	4.88	8.90	2.71	1.87	3.71	26.72
10 Min Spin SENY (GHI)	11.75	7.55	4.73	2.39	3.15	5.06	4.34	6.79	2.49	1.72	3.59	26.50
10 Min Spin East (F)	11.68	7.55	4.71	2.36	2.98	4.03	4.03	5.27	2.29	1.72	3.28	23.41
10 Min Spin West (ABCDE)	7.59	5.49	1.27	1.03	1.75	2.47	1.58	3.05	0.99	0.40	1.06	14.59
10 Min Non Synch Long Island (K)	3.67	0.69	2.97	0.37	1.47	2.88	3.19	4.89	0.92	0.07	0.66	17.08
10 Min Non Synch NYC (J)	3.67	0.95	3.16	0.51	2.04	3.34	3.73	7.00	1.13	0.21	0.78	17.31
10 Min Non Synch SENY (GHI)	3.67	0.69	2.97	0.37	1.47	2.88	3.19	4.89	0.92	0.07	0.66	17.08
10 Min Non Synch East (F)	3.60	0.69	2.96	0.33	1.31	1.86	2.88	3.37	0.72	0.07	0.35	13.99
10 Min Non Synch West (ABCDE)	1.79	0.24	0.29	0.30	1.00	1.58	1.33	2.13	0.28	0.02	0.10	8.81
30 Min Long Island (K)	1.55	0.24	0.31	0.34	1.17	2.61	1.77	3.65	0.47	0.02	0.41	10.93
30 Min NYC (J)	1.55	0.24	0.31	0.34	1.34	2.74	1.85	4.43	0.52	0.02	0.41	11.11
30 Min SENY (GHI)	1.55	0.24	0.31	0.34	1.17	2.61	1.77	3.65	0.47	0.02	0.41	10.93
30 Min East (F)	1.48	0.24	0.29	0.30	1.00	1.58	1.46	2.13	0.28	0.02	0.10	7.84
30 Min West (ABCDE)	1.48	0.24	0.29	0.30	1.00	1.58	1.33	2.13	0.28	0.02	0.10	7.80
Regulation	31.59	17.95	12.23	7.77	8.36	14.11	7.96	9.46	12.79	8.03	9.52	25.14
NYCA Regulation Movement	0.16	0.17	0.14	0.10	0.13	0.20	0.18	0.23	0.22	0.16	0.16	0.19

NYISO Markets Ancillary Services Statistics - Unweighted Price (\$/MWH) - RT

<u>2023</u>	<u>January</u>	<u>February</u>	<u>March</u>	<u>April</u>	<u>May</u>	<u>June</u>	<u>July</u>	<u>August</u>	<u>September</u>	<u>October</u>	<u>November</u>	<u>December</u>
Real Time Market												
10 Min Spin Long Island (K)	4.22	4.51	3.28	3.42	1.48	2.02	2.18	2.60	5.92	2.33		
10 Min Spin NYC (J)	4.30	4.53	3.28	3.72	1.61	2.89	4.30	3.58	7.92	4.25		
10 Min Spin SENY (GHI)	4.22	4.51	3.28	3.42	1.48	2.02	2.18	2.60	5.92	2.33		
10 Min Spin East (F)	4.20	4.46	3.19	3.23	1.37	1.38	1.56	1.67	5.28	2.20		
10 Min Spin West (ABCDE)	3.10	2.24	0.97	0.89	0.36	0.38	1.26	1.24	3.39	0.77		
10 Min Non Synch Long Island (K)	1.81	0.50	0.15	0.89	0.29	1.07	1.83	1.07	5.54	1.37		
10 Min Non Synch NYC (J)	1.89	0.52	0.15	1.19	0.43	1.94	3.95	2.05	7.54	3.29		
10 Min Non Synch SENY (GHI)	1.81	0.50	0.15	0.89	0.29	1.07	1.83	1.07	5.54	1.37		
10 Min Non Synch East (F)	1.79	0.45	0.05	0.70	0.19	0.43	1.21	0.14	4.90	1.24		
10 Min Non Synch West (ABCDE)	1.15	0.01	0.00	0.21	0.05	0.14	1.02	0.07	3.35	0.27		
30 Min Long Island (K)	0.39	0.05	0.09	0.40	0.16	0.77	1.64	1.00	3.99	0.40		
30 Min NYC (J)	0.39	0.05	0.09	0.47	0.16	0.77	2.28	1.00	4.97	0.45		
30 Min SENY (GHI)	0.39	0.05	0.09	0.40	0.16	0.77	1.64	1.00	3.99	0.40		
30 Min East (F)	0.36	0.01	0.00	0.21	0.05	0.14	1.02	0.07	3.35	0.27		
30 Min West (ABCDE)	0.36	0.01	0.00	0.21	0.05	0.14	1.02	0.07	3.35	0.27		
Regulation	8.46	12.64	9.44	8.10	5.52	6.30	6.30	6.62	9.82	9.57		
NYCA Regulation Movement	0.12	0.14	0.12	0.16	0.14	0.10	0.09	0.10	0.13	0.16		
<u>2022</u>	<u>January</u>	<u>February</u>	<u>March</u>	<u>April</u>	<u>May</u>	<u>June</u>	<u>July</u>	<u>August</u>	<u>September</u>	<u>October</u>	<u>November</u>	<u>December</u>
Real Time Market												
10 Min Spin Long Island (K)	17.99	9.02	6.90	3.15	2.68	4.93	6.01	10.69	3.49	3.23	7.82	36.64
10 Min Spin NYC (J)	18.04	9.27	7.04	3.27	3.17	5.46	6.66	12.88	3.74	3.41	8.01	36.89
10 Min Spin SENY (GHI)	17.99	9.02	6.90	3.15	2.68	4.93	6.01	10.69	3.49	3.23	7.82	36.64
10 Min Spin East (F)	17.97	9.02	6.90	3.15	2.62	4.39	5.65	8.61	3.27	3.22	7.54	34.02
10 Min Spin West (ABCDE)	13.47	7.56	2.14	1.83	1.76	3.13	2.70	5.68	1.84	1.40	3.02	22.15
10 Min Non Synch Long Island (K)	5.34	0.59	4.05	0.40	0.43	2.42	4.26	6.67	0.81	0.38	2.63	23.83
10 Min Non Synch NYC (J)	5.40	0.84	4.19	0.51	0.92	2.95	4.90	8.85	1.06	0.56	2.81	24.09
10 Min Non Synch SENY (GHI)	5.34	0.59	4.05	0.40	0.43	2.42	4.26	6.67	0.81	0.38	2.63	23.83
10 Min Non Synch East (F)	5.33	0.59	4.05	0.40	0.37	1.88	3.90	4.58	0.59	0.37	2.35	21.21
10 Min Non Synch West (ABCDE)	2.46	0.20	0.19	0.29	0.34	1.51	1.79	2.37	0.25	0.01	0.10	12.80
30 Min Long Island (K)	1.42	0.20	0.16	0.29	0.40	2.05	2.28	4.29	0.47	0.01	0.38	11.54
30 Min NYC (J)	1.42	0.20	0.16	0.29	0.56	2.20	2.41	5.15	0.52	0.01	0.38	11.73
30 Min SENY (GHI)	1.42	0.20	0.16	0.29	0.40	2.05	2.28	4.29	0.47	0.01	0.38	11.54
30 Min East (F)	1.41	0.20	0.16	0.29	0.34	1.51	1.92	2.21	0.25	0.01	0.10	8.92
30 Min West (ABCDE)	1.41	0.20	0.16	0.29	0.34	1.51	1.79	2.21	0.25	0.01	0.10	8.87
Regulation	33.92	18.10	11.81	8.22	8.23	11.84	8.95	11.52	11.36	8.91	12.84	28.95
NYCA Regulation Movement	0.16	0.17	0.15	0.10	0.13	0.20	0.18	0.23	0.23	0.16	0.15	0.19

NYISO In City Energy Mitigation - AMP (NYC Zone) 2022 - 2023

Percentage of committed unit-hours mitigated

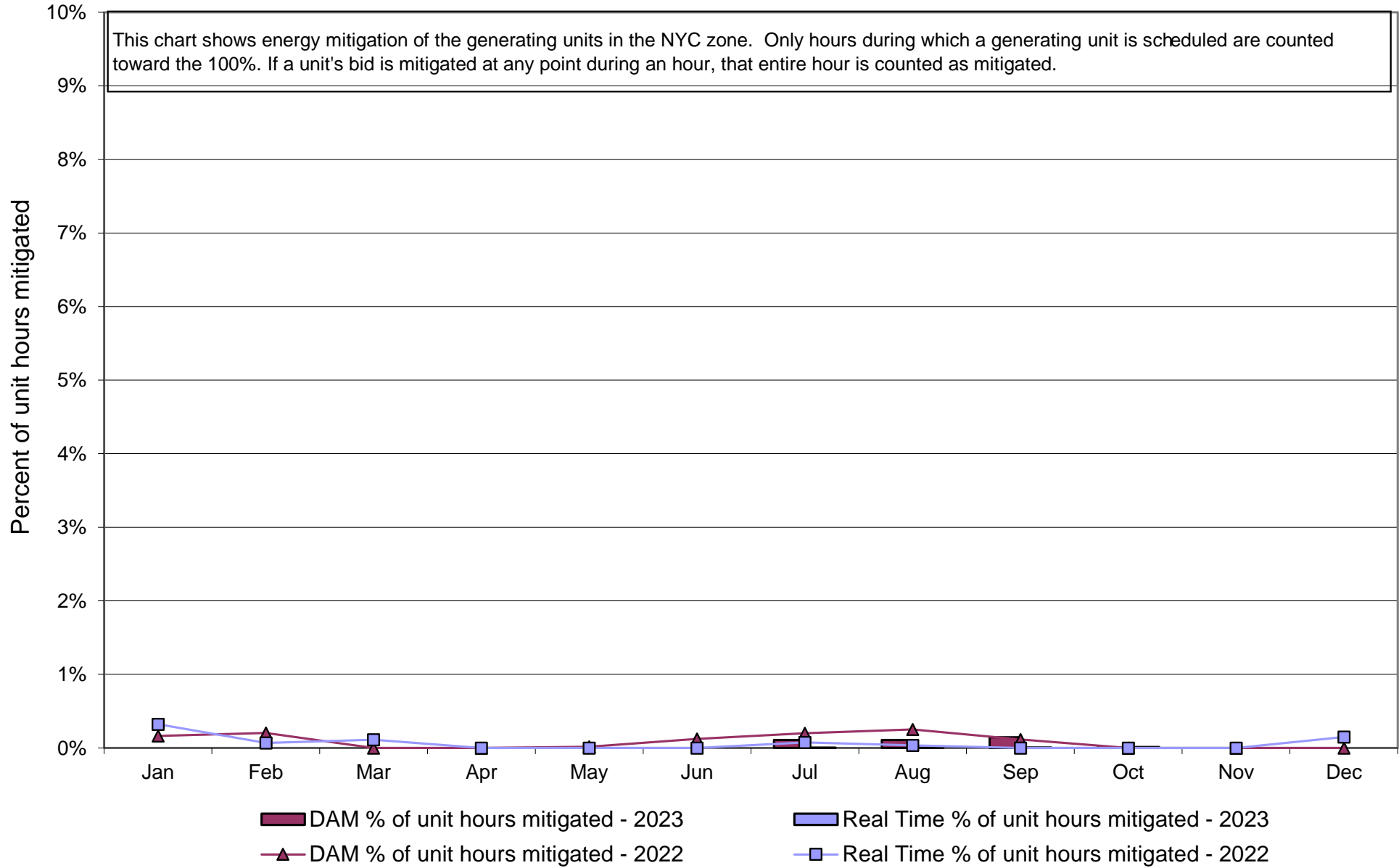

**NYISO In City Energy Mitigation (NYC Zone) 2022 - 2023
Monthly megawatt hours mitigated**

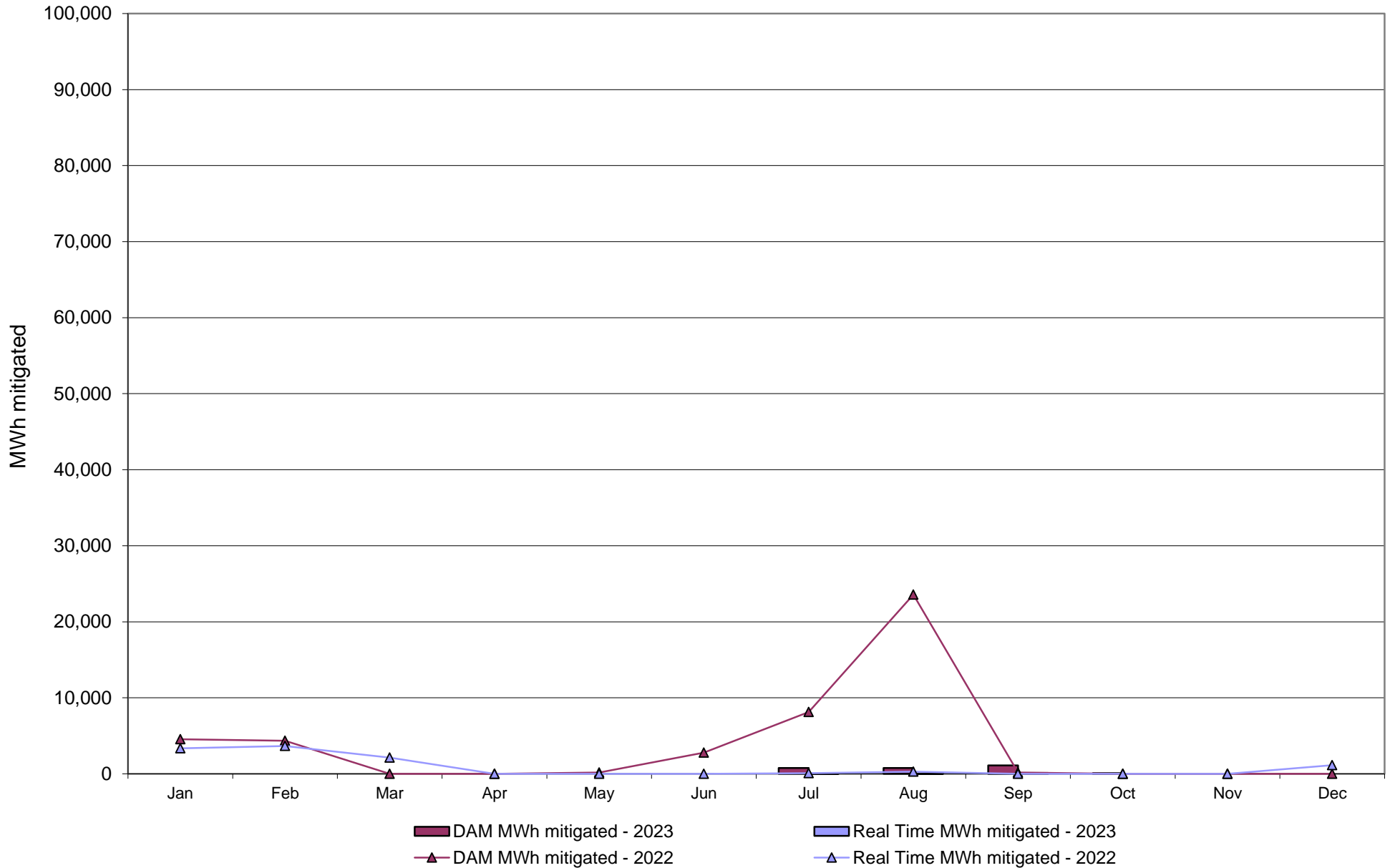

NYISO Average Daily DAM Load Bid Summary

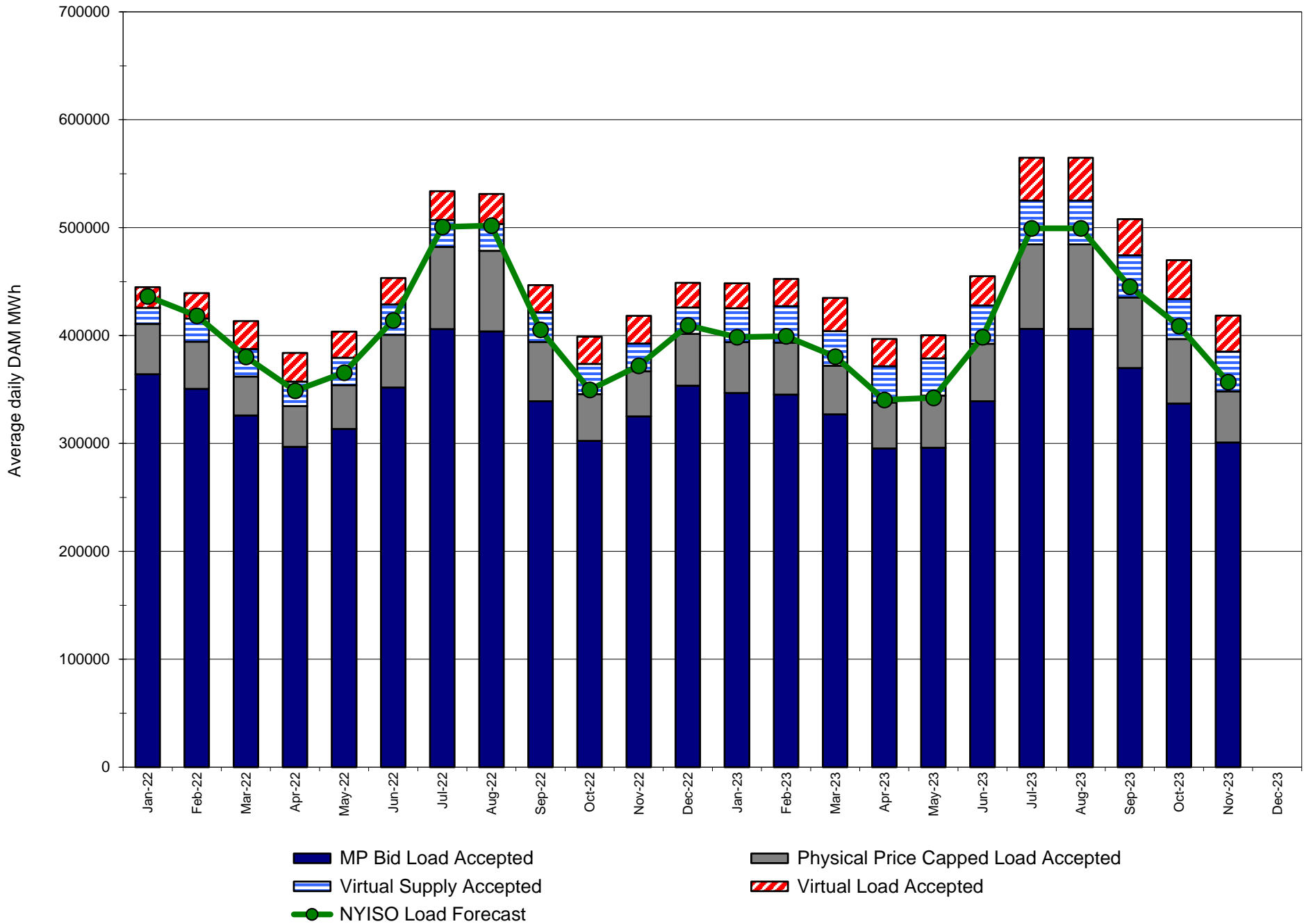

Monthly Implied Heat Rate 2022-2023

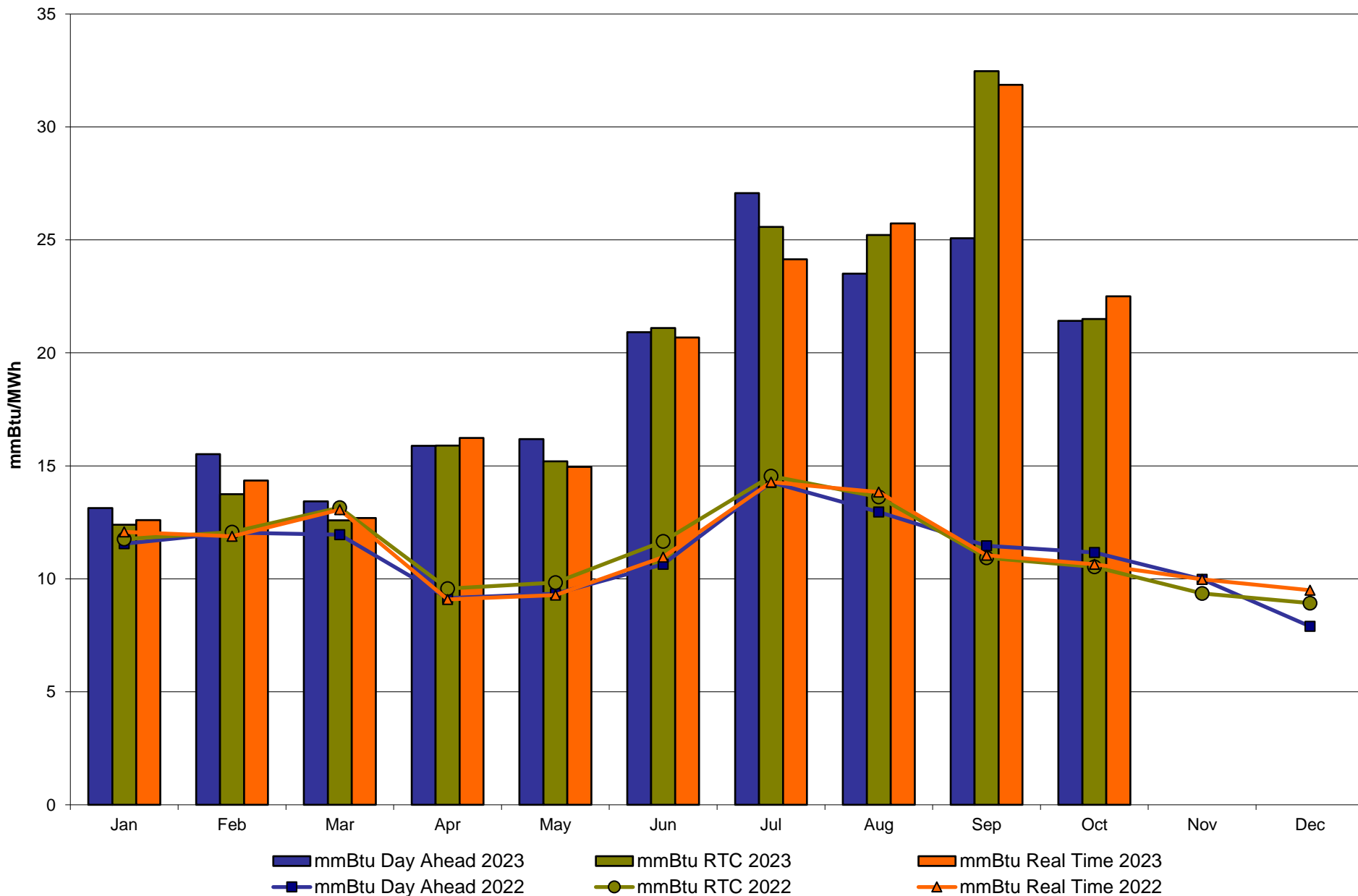

NYISO LBMP ZONES

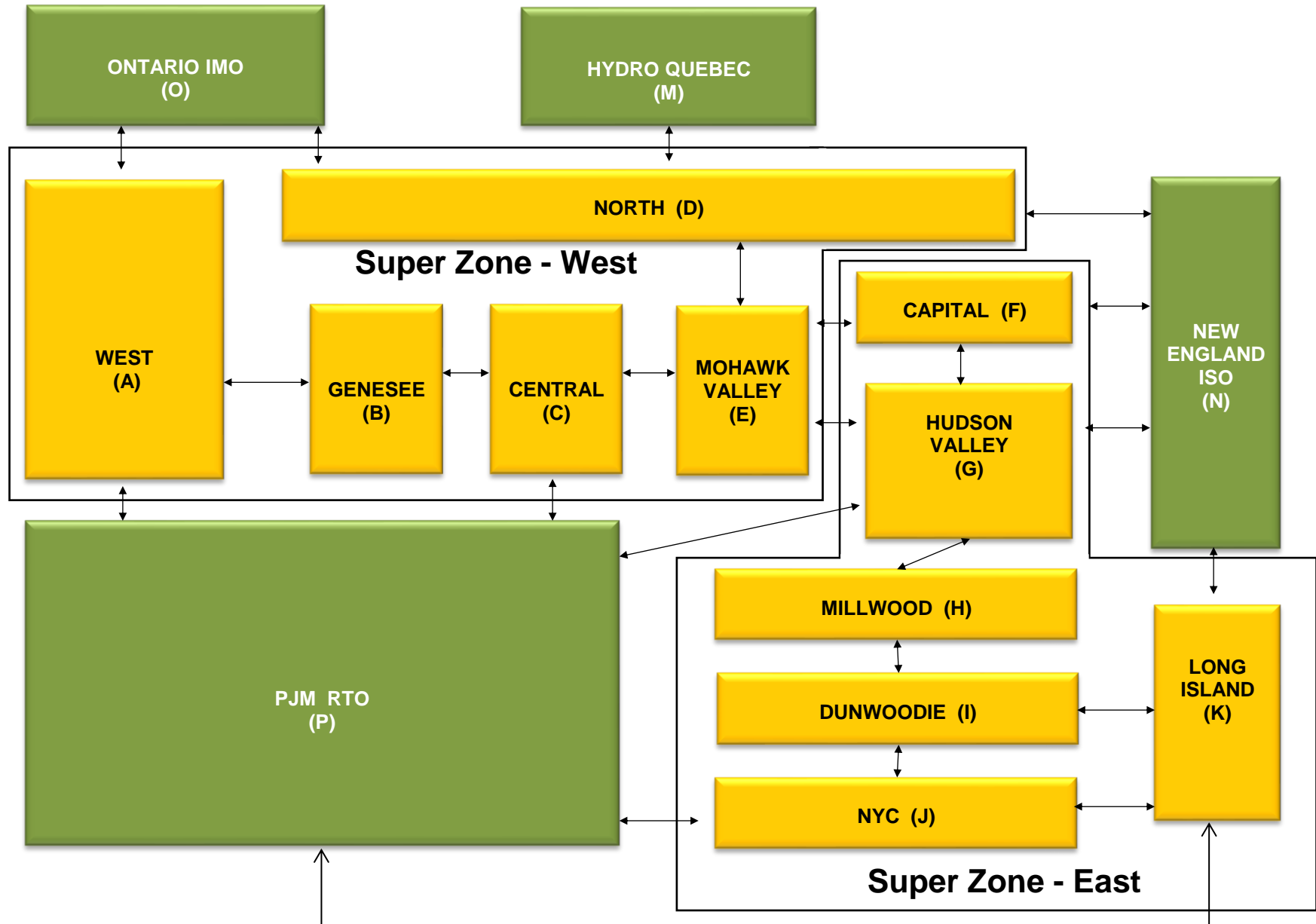

Billing Codes for Chart C

Chart - C Category Name	Billing Code	Billing Category Name
Bid Production Cost Guarantee Balancing	81203	Balancing NYISO Bid Production Cost Guarantee - Internal Units
Bid Production Cost Guarantee Balancing	81204	Balancing NYISO Bid Production Cost Guarantee - External Units
Bid Production Cost Guarantee Balancing	81205	Balancing NYISO Bid Production Cost Guarantee Expenditure due to Curtailed Imports
Bid Production Cost Guarantee Balancing	81208	Balancing NYISO Bid Production Cost Guarantee - Internal Units
Bid Production Cost Guarantee Balancing	81209	Balancing NYISO Bid Production Cost Guarantee - External Units
Bid Production Cost Guarantee Balancing	81213	Balancing NYISO Bid Production Cost Guarantee Expenditure due to Curtailed Imports
Bid Production Cost Guarantee DAM	81201	DAM NYISO Bid Production Cost Guarantee - Internal Units
Bid Production Cost Guarantee DAM	84001	EDRP/SCR Demand Response - Local
Bid Production Cost Guarantee DAM	84101	EDRP/SCR Demand Response - NYISO Wide
Bid Production Cost Guarantee DAM	81401	DAM Price Responsive Load Program
Bid Production Cost Guarantee DAM	81202	DAM NYISO Bid Production Cost Guarantee - External Units
Bid Production Cost Guarantee DAM	81206	DAM NYISO Bid Production Cost Guarantee - Internal Units
Bid Production Cost Guarantee DAM	81207	DAM NYISO Bid Production Cost Guarantee - External Units
Bid Production Cost Guarantee DAM Virtual	81501	DAM Virtual Bid Production Cost Guarantee
DAM Contract Balancing	81315	DAM Contract Balancing
DAM Contract Balancing	81317	DAM Contract Balancing
Local Reliability Balancing	81002	Balancing Local Reliability Bid Production Cost Guarantee
Local Reliability Balancing	83901	Margin Restoration (MOB) Revenue
Local Reliability DAM	81001	DAM Local Reliability Bid Production Cost Guarantee
NYISO Cost of Operations	80901	NYISO Cost Of Operations
NYISO Cost of Operations	80902	NYISO Cost Of Operations
NYISO Cost of Operations	83501	NYISO Cost Of Operations
NYISO Cost of Operations	83502	NYISO Cost Of Operations
Residuals Balancing	81302	Balancing Market Energy Residual
Residuals Balancing	81304	Balancing Market Loss Residual
Residuals Balancing	81305	Balancing Market Congestion Balancing
Residuals Balancing	81306	Emergency Energy Purchases
Residuals Balancing	81307	Emergency Energy Sales
Residuals Balancing	81309	Balancing Market Energy Residual
Residuals Balancing	81311	Balancing Market Loss Residual
Residuals Balancing	81312	Balancing Market Congestion Balancing
Residuals Balancing	81313	Emergency Energy Purchases
Residuals Balancing	81314	Emergency Energy Sales
Residuals DAM	81301	Day Ahead Market Energy Residual
Residuals DAM	81303	Day Ahead Market Loss Residual
Residuals DAM	81308	Day Ahead Market Energy Residual
Residuals DAM	81310	Day Ahead Market Loss Residual

Summary Description of Upcoming Regulatory Compliance Filings, Recently Submitted Filings and Issued Orders on NYISO Matters

Upcoming Compliance Filings

Filing Due Date	Upcoming Compliance Filings (Description)	Docket Number
11/21/2023	The NYISO will file a compliance filing as directed in FERC's October 27, 2023 Order regarding NAESB WEQ standards, to update the tariff records to fill in the Order citation, to become effective February 1, 2024.	ER23-1783-00_

Recently Issued Orders

Filing Date	Filing Summary (Order Issued)	Order Date	Order Summary	Docket Number
9/1/2023	NYISO Errata to NYISO's May 1, 2023 compliance filing to incorporate by reference North American Energy Standards Board (NAESB) Wholesale Electric Quadrant (WEQ) standards required by FERC's Order 676-J, and to request waivers of certain standards.	10/27/2023	FERC Order accepted the NYISO's May 1, 2023 compliance filing, as amended on September 1, 2023, effective February 1, 2024, subject to an additional compliance filing submitted within 30 days of the date of the order.	ER23-1783-001
9/7/2023	Joint NYISO-New York State Electric and Gas Corporation (NYSEG) filing of an Amended and Restated Large Generator Interconnection Agreement (LGIA) among NYISO, NYSEG, and Bluestone Wind for the Bluestone Wind project (SA 2629).	11/6/2023	FERC Order accepted the amended and restated agreement as filed, effective August 24, 2023, as requested.	ER23-2776-000
9/7/2023	Joint NYISO-New York State Electric and Gas Corporation (NYSEG) filing of an executed Large Generator Interconnection Agreement (LGIA) among NYISO, NYSEG, and Morris Ridge Solar Energy Center for the Morris Ridge Solar Energy Center project (SA 2790).	11/6/2023	FERC Order accepted the agreement as filed, effective August 24, 2023, as requested.	ER23-2777-000
9/15/2023	NYISO filing of an executed Large Generator Interconnection Agreement among the NYISO, Long Island Power Authority, and Sunrise Wind LLC for the Sunrise Offshore Wind Project (SA2795).	11/9/2023	FERC Order accepted the agreement as filed, effective August 31, 2023, as requested.	ER23-2850-000

Recently Submitted Filings

Filing Date	Filing Summary	Docket Number
10/26/2023	NYISO submission of the Q3 2023 Electronic Quarterly Report.	ER02-2001-000

10/31/2023	NYISO Section 205 Filing of an Engineering, Procurement, and Construction Agreement among NYISO, Long Island Power Authority (LIPA) and Shoreham Solar, Riverhead Solar, East Hampton Energy Storage, and Montauk Energy Storage for the Class Year 2017 Long Island System Deliverability Upgrade (SA2776).	ER24-261-000
11/3/2023	NYISO partial compliance filing of tariff revisions to establish interim transition procedures, in compliance with the Commission's Order No. 2023 regarding improvements to generator interconnection procedures and agreements, and request for conditional waiver.	ER24-342-000
11/13/2023	NYISO Notice of Updated Effective Date regarding tariff provisions for Transmission Constraint Pricing Logic Enhancements.	ER23-1863-000
11/13/2023	NYISO Motion to Intervene and Comments regarding Prattsburgh Wind LLC's October 20, 2023 request for waiver of certain requirements of the NYISO OATT pertaining to satisfaction of a regulatory milestone.	ER24-179-000
11/14/2023	NYISO Informational Report of Q3 2023 Interconnection Study Metrics consistent with the requirements of Order Nos. 845 and 845-A	ER19-1949-000