

# Market Operations Report

---

Rana Mukerji

SENIOR VICE PRESIDENT – MARKET STRUCTURES, NYISO

**Business Issues Committee Meeting:**

January 17, 2024, Rensselaer, NY

# Market Performance Highlights

## December 2023

- LBMP for December is \$33.67/MWh; lower than the \$34.90/MWh in November 2023 and lower than \$110.17/MWh in December 2022.
  - Day Ahead Load Weighted LBMPs and Real Time Load Weighted LBMPs are lower compared to November.
- December 2023 average year-to-date monthly cost of \$39.12/MWh is a 56% decrease from \$89.23/MWh in December 2022.
- Average daily send-out is 403 GWh/day in December; higher than 387 GWh/day in November 2023 and lower than 421 GWh/day in December 2022.
- Natural gas prices are lower and distillate prices are lower compared to the previous month.
  - Natural Gas (Transco Z6 NY) was \$2.11/MMBtu, down from \$2.21/MMBtu in November.
  - Natural gas prices (Transco Z6 NY) are down 83.7% year-over-year.
  - Jet Kerosene Gulf Coast was \$19.36/MMBtu, down from \$21.99/MMBtu in November.
  - Jet Kerosene Gulf Coast prices are down 15.4% from last year.
  - Ultra Low Sulfur No.2 Diesel NY Harbor was \$17.25/MMBtu, down from \$18.26/MMBtu in November.
  - Distillate prices are down 3.5% year-over-year.
- Uplift per MWh is higher compared to the previous month.
  - Uplift (not including NYISO cost of operations) is (\$0.03)/MWh; higher than (\$0.11)/MWh in November.
    - Local Reliability Share is \$0.03/MWh, lower than \$0.08/MWh in November.
    - Statewide Share is (\$0.06)/MWh, higher than (\$0.19)/MWh in November.
  - TSA \$ per NYC MWh is \$0.00/MWh.
  - Total uplift costs (Schedule 1 components including NYISO Cost of Operations) are lower than November.

**Daily NYISO Average Cost/MWh (Energy & Ancillary Services)\***  
**2022 Annual Average \$89.23/MWh**  
**December 2022 YTD Average \$89.23/MWh**  
**December 2023 YTD Average \$39.12/MWh**

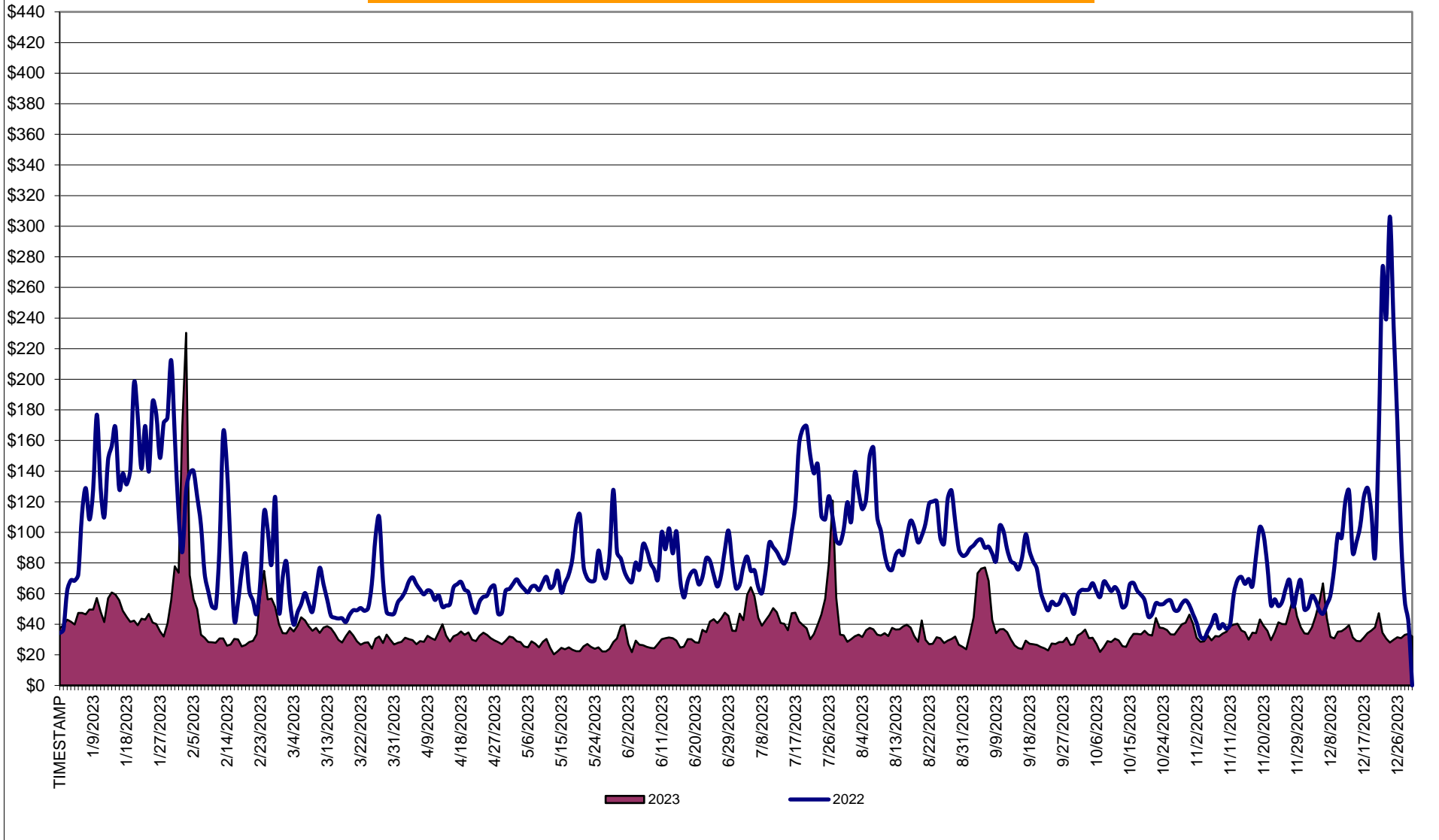

\* Excludes ICAP payments.

**NYISO Average Cost/MWh (Energy and Ancillary Services) \***  
**from the LBMP Customer point of view**

<b>2023</b>	<u>January</u>	<u>February</u>	<u>March</u>	<u>April</u>	<u>May</u>	<u>June</u>	<u>July</u>	<u>August</u>	<u>September</u>	<u>October</u>	<u>November</u>	<u>December</u>
LBMP	42.10	55.47	31.11	28.07	23.13	29.85	45.70	29.95	36.92	28.10	34.90	33.67
NTAC	2.82	1.15	1.39	1.72	1.38	1.62	1.79	1.74	1.19	1.43	1.36	1.58
Reserve	0.72	0.90	0.73	0.85	0.81	0.69	0.76	0.56	0.50	0.77	0.66	0.59
Regulation	0.09	0.13	0.13	0.15	0.12	0.10	0.10	0.09	0.08	0.18	0.11	0.10
NYISO Cost of Operations	0.77	0.77	0.77	0.78	0.78	0.78	0.80	0.80	0.80	0.79	0.76	0.78
FERC Fee Recovery	0.08	0.09	0.09	0.10	0.10	0.09	0.06	0.07	0.08	0.09	0.08	0.08
Uplift	(0.38)	(0.27)	(0.00)	(0.34)	(0.13)	0.09	(0.43)	0.16	(0.58)	1.35	(0.11)	(0.03)
Uplift: Local Reliability Share	0.03	0.03	0.09	0.04	0.07	0.35	0.20	0.19	0.11	1.44	0.08	0.03
Uplift: Statewide Share	(0.41)	(0.30)	(0.10)	(0.38)	(0.20)	(0.26)	(0.62)	(0.03)	(0.68)	(0.09)	(0.19)	(0.06)
Voltage Support and Black Start	0.42	0.42	0.43	0.43	0.43	0.43	0.44	0.44	0.44	0.44	0.42	0.43
<b>Avg Monthly Cost</b>	<b>46.56</b>	<b>58.58</b>	<b>34.58</b>	<b>31.67</b>	<b>26.55</b>	<b>33.60</b>	<b>49.17</b>	<b>33.76</b>	<b>39.38</b>	<b>33.07</b>	<b>38.13</b>	<b>37.14</b>
Avg YTD Cost	46.64	52.36	46.65	43.45	40.45	39.27	41.18	40.13	40.06	39.44	39.32	39.12
TSA \$ per NYC MWh	0.00	0.00	0.00	0.00	0.00	0.08	0.74	0.07	1.27	0.00	0.00	0.00
<b>2022</b>	<u>January</u>	<u>February</u>	<u>March</u>	<u>April</u>	<u>May</u>	<u>June</u>	<u>July</u>	<u>August</u>	<u>September</u>	<u>October</u>	<u>November</u>	<u>December</u>
LBMP	134.79	94.06	56.78	56.46	70.60	76.72	99.47	108.85	78.91	53.11	52.47	110.17
NTAC	1.43	0.95	1.48	1.17	2.46	2.07	3.65	1.69	1.44	3.21	3.91	2.23
Reserve	1.26	1.21	0.83	0.81	0.74	0.66	0.87	0.65	0.86	1.02	0.89	0.49
Regulation	0.27	0.19	0.17	0.12	0.13	0.15	0.12	0.13	0.18	0.18	0.15	0.12
NYISO Cost of Operations	0.73	0.72	0.74	0.74	0.74	0.75	0.76	0.76	0.76	0.73	0.74	0.73
FERC Fee Recovery	0.07	0.08	0.09	0.10	0.09	0.08	0.06	0.06	0.09	0.10	0.09	0.08
Uplift	(1.50)	(1.73)	(0.09)	(0.36)	(0.05)	(0.61)	(1.58)	(1.91)	(0.78)	(0.45)	(0.68)	(0.77)
Uplift: Local Reliability Share	0.09	0.04	0.27	0.43	0.60	0.46	0.54	0.47	0.39	0.27	0.06	0.25
Uplift: Statewide Share	(1.59)	(1.77)	(0.36)	(0.79)	(0.65)	(1.07)	(2.12)	(2.38)	(1.18)	(0.72)	(0.74)	(1.02)
Voltage Support and Black Start	0.42	0.41	0.43	0.43	0.43	0.43	0.43	0.43	0.44	0.42	0.42	0.42
<b>Avg Monthly Cost</b>	<b>137.41</b>	<b>95.82</b>	<b>60.34</b>	<b>59.38</b>	<b>75.07</b>	<b>80.17</b>	<b>103.73</b>	<b>110.61</b>	<b>81.81</b>	<b>58.26</b>	<b>57.91</b>	<b>113.40</b>
Avg YTD Cost	137.49	118.36	100.65	91.92	88.82	87.37	90.31	93.42	92.27	89.47	86.97	89.23
TSA \$ per NYC MWh	0.00	2.98	0.00	0.00	0.11	0.00	3.98	1.70	0.06	0.00	0.00	0.01

\* Excludes ICAP payments.  
Market Mitigation and Analysis  
Prepared: 1/8/2024 10:52 AM

# NYISO Dollar Flows - Uplift - OATT Schedule 1 components - Data through December 31, 2023

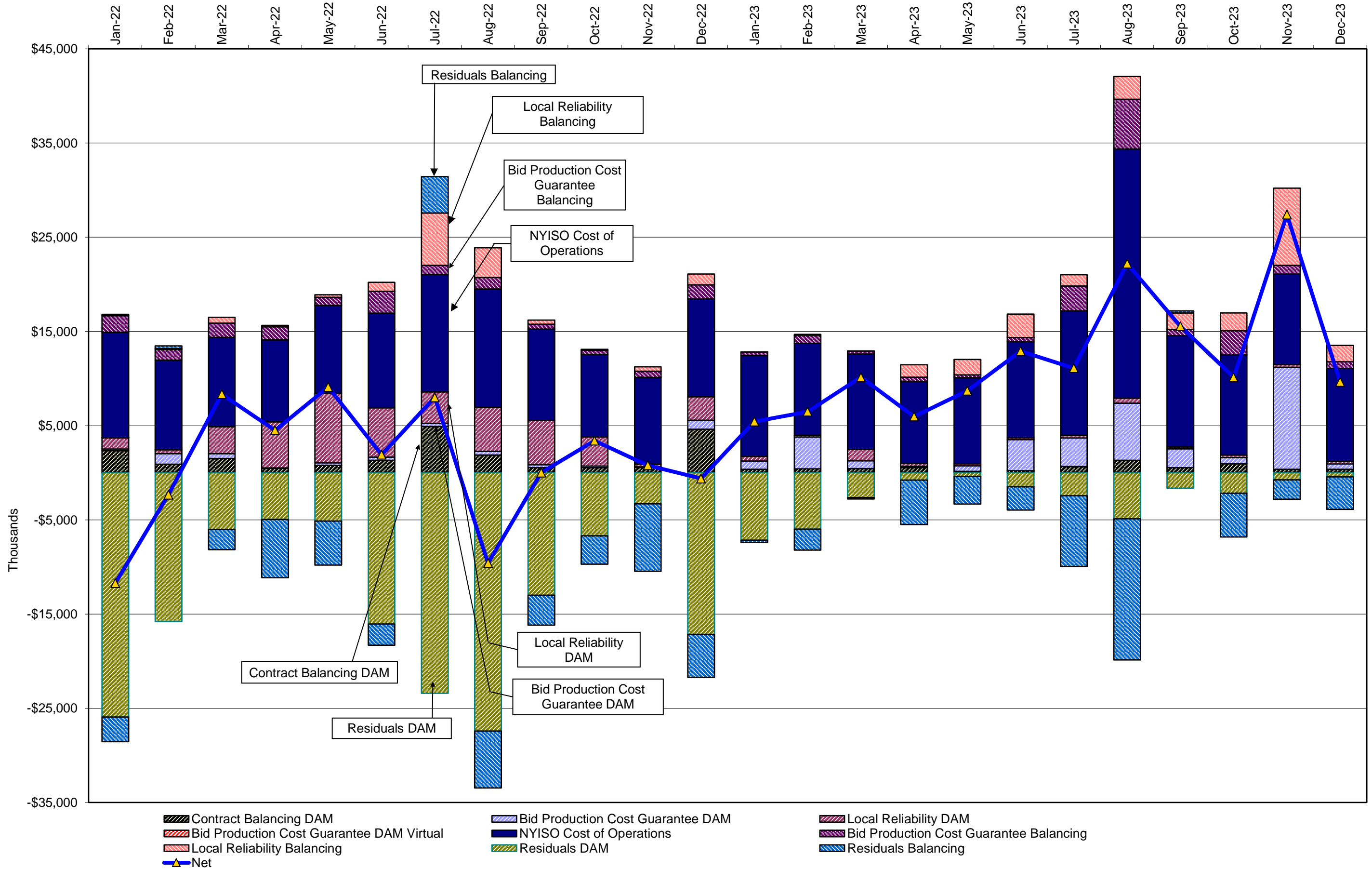

DAM Contract Balancing amounts are for payments made to generating units to make them whole for being dispatched below their Day-Ahead schedule, as a result of out-of-merit dispatches.  
 DAM Bid Production Cost Guarantees for Virtual Transactions are included in the chart and are shown from the inception of Virtual Transactions. These values are small and cannot be identified on the chart.  
 DAM residuals consist of both energy and loss revenue collections and payments. By design, there is a net over collection of revenues due to the difference between the marginal losses paid to generation and the average losses charged to loads.

## NYISO Markets Transactions

<u>2023</u>	<u>January</u>	<u>February</u>	<u>March</u>	<u>April</u>	<u>May</u>	<u>June</u>	<u>July</u>	<u>August</u>	<u>September</u>	<u>October</u>	<u>November</u>	<u>December</u>
<b>Day Ahead Market MWh</b>	13,662,137	12,355,489	12,651,083	11,058,870	11,601,426	12,934,709	16,199,282	14,407,179	12,745,161	11,638,707	12,376,575	13,838,467
DAM LSE Internal LBMP Energy Sales	55%	55%	56%	55%	55%	57%	63%	62%	63%	58%	57%	55%
DAM External TC LBMP Energy Sales	7%	7%	4%	4%	4%	6%	4%	3%	4%	3%	7%	9%
DAM Bilateral - Internal Bilaterals	28%	29%	30%	30%	31%	29%	25%	28%	27%	30%	29%	27%
DAM Bilateral - Import/Non-LBMP Market Bilaterals	5%	5%	6%	6%	6%	6%	5%	4%	4%	5%	3%	5%
DAM Bilateral - Export/Non-LBMP Market Bilaterals	2%	2%	2%	2%	2%	2%	1%	2%	2%	2%	2%	2%
DAM Bilateral - Wheel Through Bilaterals	3%	2%	2%	2%	2%	2%	2%	1%	2%	2%	1%	2%
<b>Balancing Energy Market MWh</b>	328,840	397,488	420,170	303,381	-77,279	-40,037	235,270	217,374	455,261	491,286	437,159	220,832
Balancing Energy LSE Internal LBMP Energy Sales	65%	38%	53%	43%	-157%	37%	118%	79%	98%	79%	62%	68%
Balancing Energy External TC LBMP Energy Sales	68%	68%	58%	69%	223%	143%	47%	72%	19%	38%	48%	92%
Balancing Energy Bilateral - Internal Bilaterals	2%	1%	2%	-1%	-5%	28%	5%	8%	2%	-1%	2%	0%
Balancing Energy Bilateral - Import/Non-LBMP Market Bilaterals	0%	0%	0%	0%	7%	0%	0%	0%	0%	0%	0%	0%
Balancing Energy Bilateral - Export/Non-LBMP Market Bilaterals	7%	6%	6%	5%	10%	18%	5%	5%	2%	3%	5%	7%
Balancing Energy Bilateral - Wheel Through Bilaterals	-43%	-13%	-18%	-16%	-178%	-326%	-75%	-64%	-21%	-19%	-17%	-67%
<b>Transactions Summary</b>												
LBMP	63%	63%	62%	61%	60%	63%	69%	67%	68%	64%	66%	66%
Internal Bilaterals	28%	28%	29%	29%	31%	29%	25%	27%	26%	28%	28%	27%
Import Bilaterals	5%	5%	6%	6%	6%	6%	4%	4%	4%	4%	3%	5%
Export Bilaterals	2%	2%	2%	3%	2%	2%	1%	2%	2%	2%	2%	2%
Wheels Through	2%	1%	1%	2%	1%	0%	0%	0%	1%	1%	0%	1%
<b>Market Share of Total Load</b>												
Day Ahead Market	97.6%	96.9%	96.8%	97.3%	100.7%	100.3%	98.6%	98.5%	96.6%	95.9%	96.6%	98.4%
Balancing Energy +	2.4%	3.1%	3.2%	2.7%	-0.7%	-0.3%	1.4%	1.5%	3.4%	4.1%	3.4%	1.6%
Total MWh	13,990,977	12,752,977	13,071,253	11,362,252	11,524,147	12,894,671	16,434,552	14,624,553	13,200,422	12,129,993	12,813,735	14,059,300
Average Daily Energy Sendout/Month GWh	410	408	387	349	350	401	503	450	419	367	387	403

<u>2022</u>	<u>January</u>	<u>February</u>	<u>March</u>	<u>April</u>	<u>May</u>	<u>June</u>	<u>July</u>	<u>August</u>	<u>September</u>	<u>October</u>	<u>November</u>	<u>December</u>
<b>Day Ahead Market MWh</b>	14,327,101	12,477,485	12,137,757	10,992,578	12,176,102	12,945,740	15,905,937	15,770,210	12,467,212	11,527,745	11,952,855	13,768,799
DAM LSE Internal LBMP Energy Sales	57%	56%	59%	56%	55%	60%	64%	63%	62%	58%	56%	56%
DAM External TC LBMP Energy Sales	7%	8%	3%	5%	6%	3%	3%	3%	2%	3%	4%	6%
DAM Bilateral - Internal Bilaterals	28%	28%	29%	31%	31%	29%	26%	26%	27%	30%	31%	29%
DAM Bilateral - Import/Non-LBMP Market Bilaterals	4%	4%	4%	5%	4%	4%	4%	5%	6%	5%	5%	5%
DAM Bilateral - Export/Non-LBMP Market Bilaterals	2%	2%	2%	2%	2%	2%	1%	1%	2%	2%	2%	2%
DAM Bilateral - Wheel Through Bilaterals	2%	2%	2%	2%	2%	2%	2%	2%	2%	2%	2%	2%
<b>Balancing Energy Market MWh</b>	942,823	742,449	758,386	772,666	378,503	464,231	567,602	785,464	361,883	379,932	519,117	528,939
Balancing Energy LSE Internal LBMP Energy Sales	88%	83%	76%	60%	65%	66%	72%	86%	66%	45%	38%	45%
Balancing Energy External TC LBMP Energy Sales	16%	19%	24%	33%	32%	36%	23%	14%	34%	55%	58%	56%
Balancing Energy Bilateral - Internal Bilaterals	1%	2%	2%	0%	5%	2%	1%	0%	1%	0%	2%	2%
Balancing Energy Bilateral - Import/Non-LBMP Market Bilaterals	0%	0%	0%	0%	2%	2%	2%	0%	0%	0%	0%	0%
Balancing Energy Bilateral - Export/Non-LBMP Market Bilaterals	4%	9%	8%	7%	9%	8%	6%	3%	5%	7%	7%	5%
Balancing Energy Bilateral - Wheel Through Bilaterals	-9%	-13%	-10%	-1%	-12%	-14%	-4%	-3%	-5%	-7%	-5%	-8%
<b>Transactions Summary</b>												
LBMP	67%	66%	65%	62%	63%	64%	68%	68%	65%	62%	62%	64%
Internal Bilaterals	26%	27%	27%	29%	30%	28%	25%	25%	27%	29%	29%	28%
Import Bilaterals	3%	4%	4%	4%	4%	4%	3%	4%	6%	5%	5%	5%
Export Bilaterals	2%	2%	2%	2%	2%	2%	2%	1%	2%	2%	2%	2%
Wheels Through	1%	1%	2%	2%	2%	2%	1%	1%	2%	1%	2%	2%
<b>Market Share of Total Load</b>												
Day Ahead Market	93.8%	94.4%	94.1%	93.4%	97.0%	96.5%	96.6%	95.3%	97.2%	96.8%	95.8%	96.3%
Balancing Energy +	6.2%	5.6%	5.9%	6.6%	3.0%	3.5%	3.4%	4.7%	2.8%	3.2%	4.2%	3.7%
Total MWh	15,269,924	13,219,933	12,896,143	11,765,244	12,554,605	13,409,971	16,473,538	16,555,674	12,829,095	11,907,677	12,471,972	14,297,738
Average Daily Energy Sendout/Month GWh	451	429	390	359	372	422	509	514	411	359	382	421

+ Balancing Energy: Load(MW) purchased at Real Time LBMP.

\* The signs for the detail section intuitively reflect the direction of power flow eliminating the use of double negatives when Balancing Energy is negative.

Notes: Percent totals may not equal 100% due to rounding.

Virtual Transactions are not reflected in this chart.

**NYISO Markets 2023 Energy Statistics**

	<u>January</u>	<u>February</u>	<u>March</u>	<u>April</u>	<u>May</u>	<u>June</u>	<u>July</u>	<u>August</u>	<u>September</u>	<u>October</u>	<u>November</u>	<u>December</u>
<b><u>DAY AHEAD LBMP</u></b>												
Price *	\$40.60	\$47.82	\$29.84	\$26.91	\$22.41	\$27.67	\$41.75	\$28.18	\$30.79	\$27.05	\$33.40	\$32.56
Standard Deviation	\$10.32	\$47.20	\$7.42	\$6.50	\$6.46	\$9.25	\$24.21	\$8.54	\$17.49	\$8.78	\$9.83	\$10.10
Load Weighted Price **	\$41.37	\$50.55	\$30.37	\$27.38	\$23.02	\$28.99	\$44.71	\$29.28	\$34.09	\$27.86	\$34.23	\$33.39
<b><u>RTC LBMP</u></b>												
Price *	\$38.28	\$42.67	\$28.02	\$26.93	\$21.13	\$27.94	\$40.11	\$30.37	\$37.36	\$27.23	\$31.67	\$29.95
Standard Deviation	\$31.37	\$39.75	\$11.53	\$9.23	\$7.61	\$12.06	\$25.96	\$12.80	\$48.96	\$10.57	\$14.33	\$8.66
Load Weighted Price **	\$39.04	\$44.80	\$28.49	\$27.39	\$21.62	\$29.24	\$42.24	\$31.41	\$44.14	\$27.97	\$32.35	\$30.57
<b><u>REAL TIME LBMP</u></b>												
Price *	\$38.76	\$43.99	\$28.15	\$27.41	\$20.76	\$27.44	\$37.88	\$30.75	\$36.50	\$28.44	\$31.19	\$29.67
Standard Deviation	\$45.06	\$43.54	\$15.02	\$13.08	\$9.13	\$12.38	\$23.42	\$21.44	\$52.32	\$23.62	\$13.67	\$9.50
Load Weighted Price **	\$39.68	\$46.75	\$28.72	\$27.97	\$21.27	\$28.66	\$39.88	\$32.06	\$43.32	\$29.27	\$31.87	\$30.33
Average Daily Energy Sendout/Month GWh	410	408	387	349	350	401	503	450	419	367	387	403

**NYISO Markets 2022 Energy Statistics**

	<u>January</u>	<u>February</u>	<u>March</u>	<u>April</u>	<u>May</u>	<u>June</u>	<u>July</u>	<u>August</u>	<u>September</u>	<u>October</u>	<u>November</u>	<u>December</u>
<b><u>DAY AHEAD LBMP</u></b>												
Price *	\$124.39	\$85.98	\$52.41	\$55.23	\$66.11	\$72.43	\$90.42	\$100.71	\$74.23	\$51.77	\$49.08	\$98.20
Standard Deviation	\$51.94	\$39.56	\$18.64	\$11.05	\$21.60	\$19.84	\$40.00	\$33.52	\$22.13	\$11.85	\$20.31	\$64.21
Load Weighted Price **	\$128.16	\$88.17	\$53.69	\$55.96	\$69.05	\$75.15	\$96.74	\$105.93	\$77.41	\$52.79	\$50.77	\$101.90
<b><u>RTC LBMP</u></b>												
Price *	\$127.16	\$85.48	\$57.58	\$57.33	\$68.27	\$78.66	\$92.25	\$104.69	\$70.59	\$48.87	\$45.91	\$109.15
Standard Deviation	\$77.62	\$55.20	\$38.62	\$21.09	\$42.87	\$49.85	\$49.28	\$51.96	\$28.06	\$13.16	\$24.06	\$190.04
Load Weighted Price **	\$130.45	\$88.33	\$59.03	\$58.49	\$72.67	\$82.33	\$98.61	\$111.42	\$73.81	\$49.76	\$47.58	\$115.16
<b><u>REAL TIME LBMP</u></b>												
Price *	\$130.43	\$83.85	\$57.00	\$54.45	\$65.07	\$74.01	\$90.23	\$105.61	\$71.11	\$49.26	\$48.62	\$114.54
Standard Deviation	\$93.35	\$57.99	\$44.52	\$20.46	\$33.01	\$41.27	\$54.20	\$69.83	\$30.72	\$17.89	\$37.20	\$216.43
Load Weighted Price **	\$133.98	\$86.99	\$58.64	\$55.57	\$68.60	\$77.40	\$96.79	\$113.16	\$74.57	\$50.30	\$50.78	\$122.49
Average Daily Energy Sendout/Month GWh	451	429	390	359	372	422	509	514	411	359	382	421

\* Average zonal load weighted prices.

\*\* Average zonal load weighted prices, load weighted in each hour.

## NYISO Monthly Average Internal LBMPs 2022 - 2023

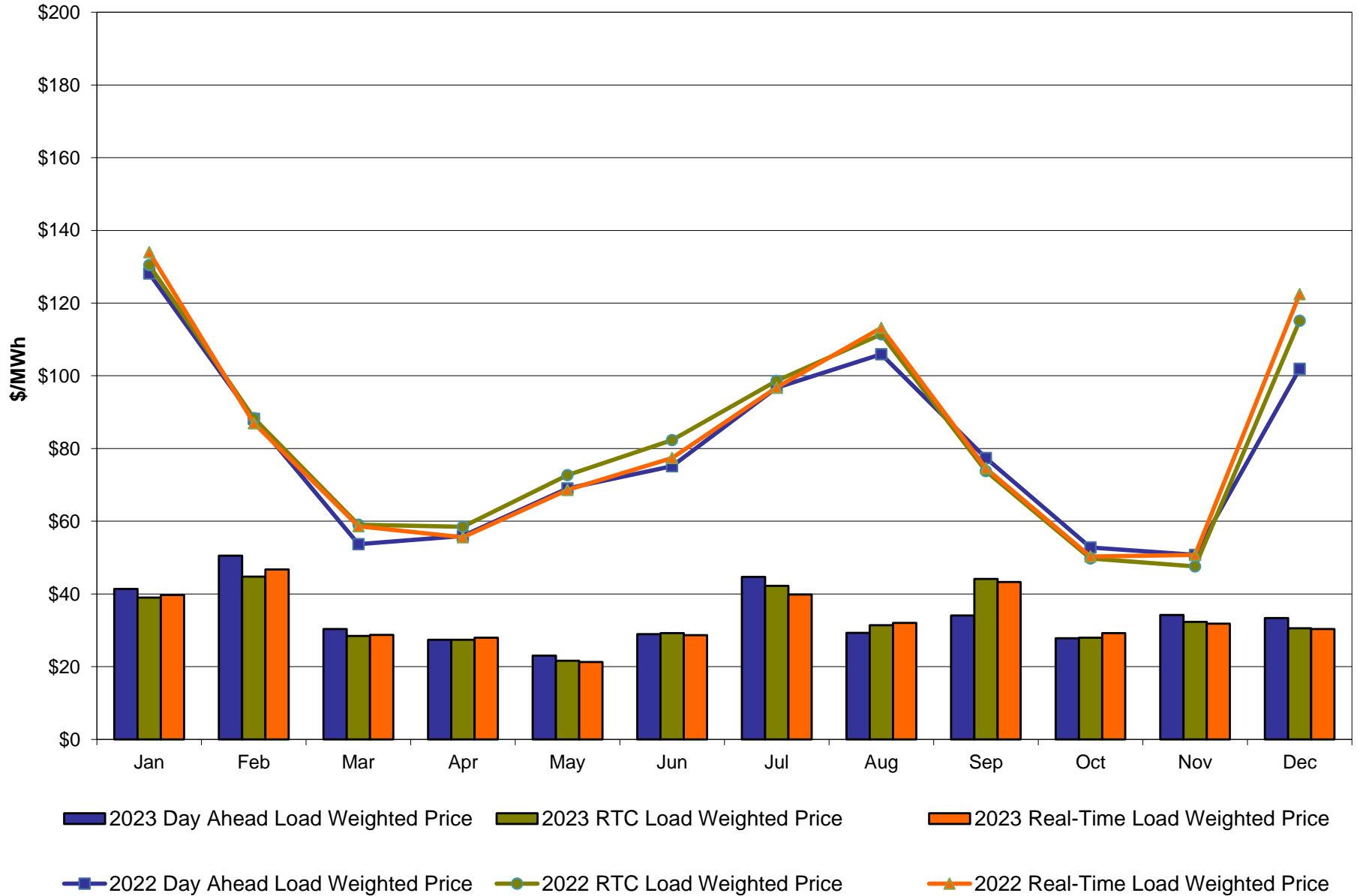



**December 2023 Zonal LBMP Statistics for NYISO (\$/MWh)**

	<u>WEST Zone A</u>	<u>GENESEE Zone B</u>	<u>NORTH Zone D</u>	<u>CENTRAL Zone C</u>	<u>MOHAWK VALLEY Zone E</u>	<u>CAPITAL Zone F</u>	<u>HUDSON VALLEY Zone G</u>	<u>MILLWOOD Zone H</u>	<u>DUNWOODIE Zone I</u>	<u>NEW YORK CITY Zone J</u>	<u>LONG ISLAND Zone K</u>
<b><u>DAY AHEAD LBMP</u></b>											
Unweighted Price *	28.87	29.13	30.44	30.23	31.56	32.63	32.28	32.70	32.83	32.95	39.07
Standard Deviation	7.07	7.31	8.91	7.83	8.92	12.09	9.95	10.57	10.65	10.65	15.66
<b><u>RTC LBMP</u></b>											
Unweighted Price *	26.14	26.63	28.04	27.99	29.09	29.72	29.59	29.99	30.07	30.59	35.66
Standard Deviation	6.63	6.85	7.88	7.54	7.60	8.97	7.74	8.31	8.42	8.60	21.05
<b><u>REAL TIME LBMP</u></b>											
Unweighted Price *	25.88	26.59	27.76	27.69	28.82	29.37	29.32	29.74	29.84	30.51	34.97
Standard Deviation	7.50	7.87	8.81	8.11	8.52	9.56	8.62	9.29	9.42	10.00	23.11
	<u>ONTARIO IESO Zone O</u>	<u>HYDRO QUEBEC (Wheel) Zone M</u>	<u>HYDRO QUEBEC (Import/Export) Zone M</u>	<u>PJM Zone P</u>	<u>NEW ENGLAND Zone N</u>	<u>CROSS SOUND CABLE Controllable Line</u>	<u>NORTHPORT- NORWALK Controllable Line</u>	<u>NEPTUNE Controllable Line</u>	<u>LINDEN VFT Controllable Line</u>	<u>HUDSON Controllable Line</u>	<u>Dennison Controllable Line</u>
<b><u>DAY AHEAD LBMP</u></b>											
Unweighted Price *	28.09	30.29	30.29	30.16	35.90	38.17	39.13	36.28	32.56	32.70	30.44
Standard Deviation	6.82	8.71	8.71	7.84	19.19	14.51	17.35	13.50	10.52	10.58	8.62
<b><u>RTC LBMP</u></b>											
Unweighted Price *	25.36	29.58	29.58	27.40	35.92	35.76	35.15	33.62	28.81	29.86	28.70
Standard Deviation	6.36	36.17	36.17	6.91	25.51	20.93	20.86	16.79	8.71	8.52	7.18
<b><u>REAL TIME LBMP</u></b>											
Unweighted Price *	28.09	28.05	28.05	25.06	32.61	35.20	34.77	33.21	2.31	29.75	28.67
Standard Deviation	9.64	7.98	7.98	17.44	16.38	22.31	22.32	19.25	216.38	9.29	8.35

\* Straight LBMP averages

**West Zone A  
Monthly Average LBMP Prices 2022 - 2023**

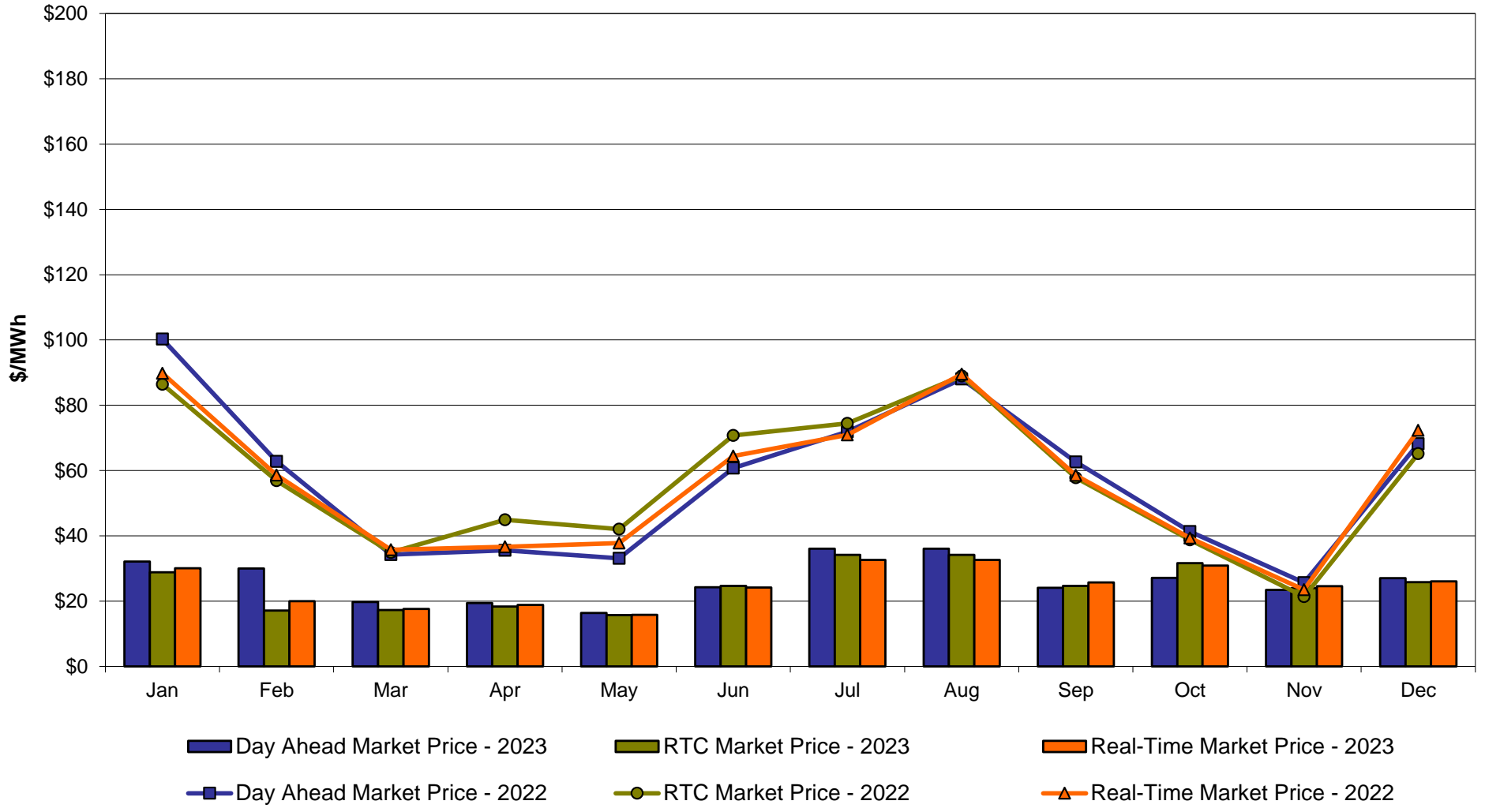

### Central Zone C Monthly Average LBMP Prices 2022 - 2023

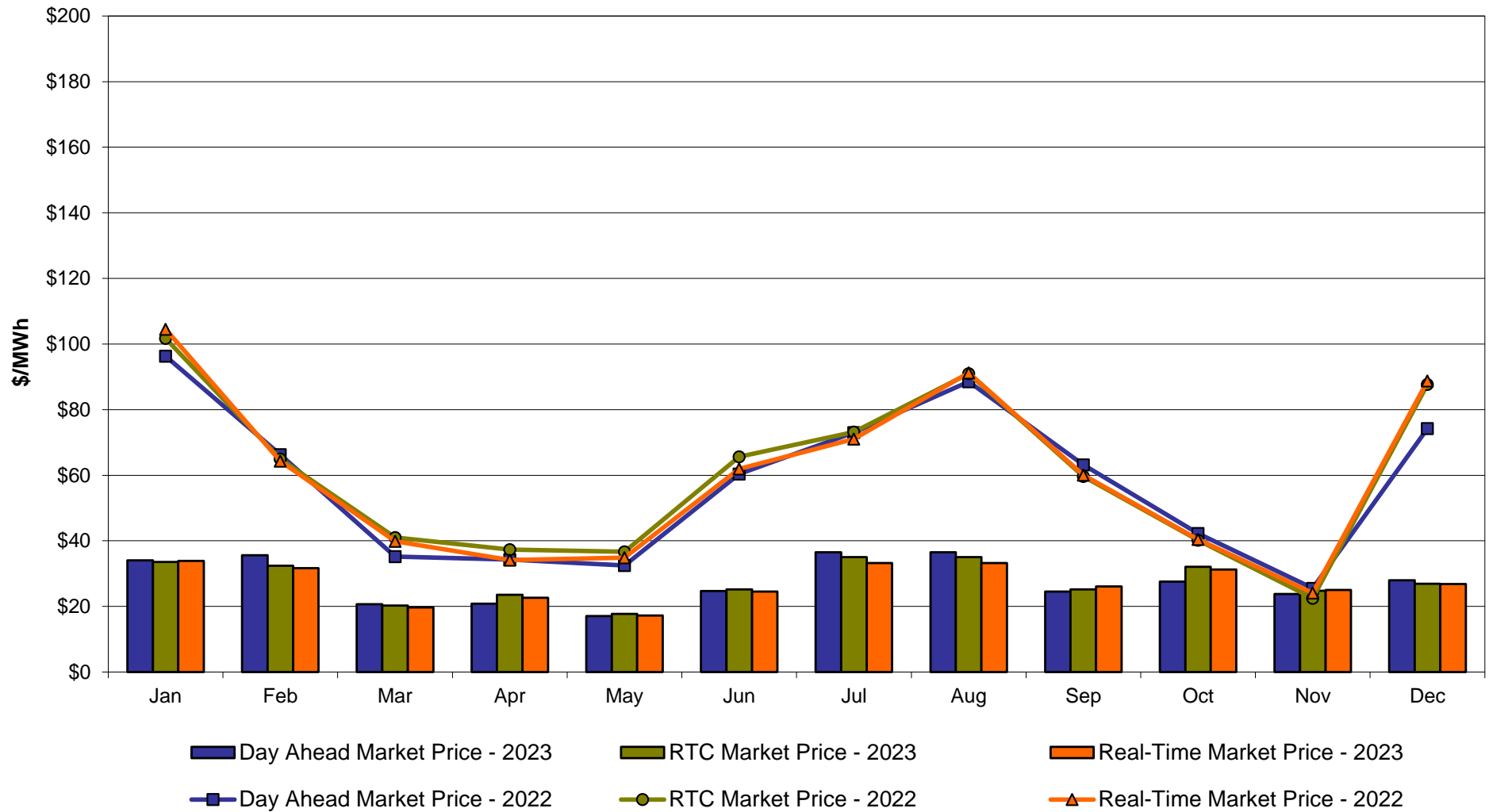

### Capital Zone F Monthly Average LBMP Prices 2022 - 2023



**Hudson Valley Zone G  
Monthly Average LBMP Prices 2022 - 2023**

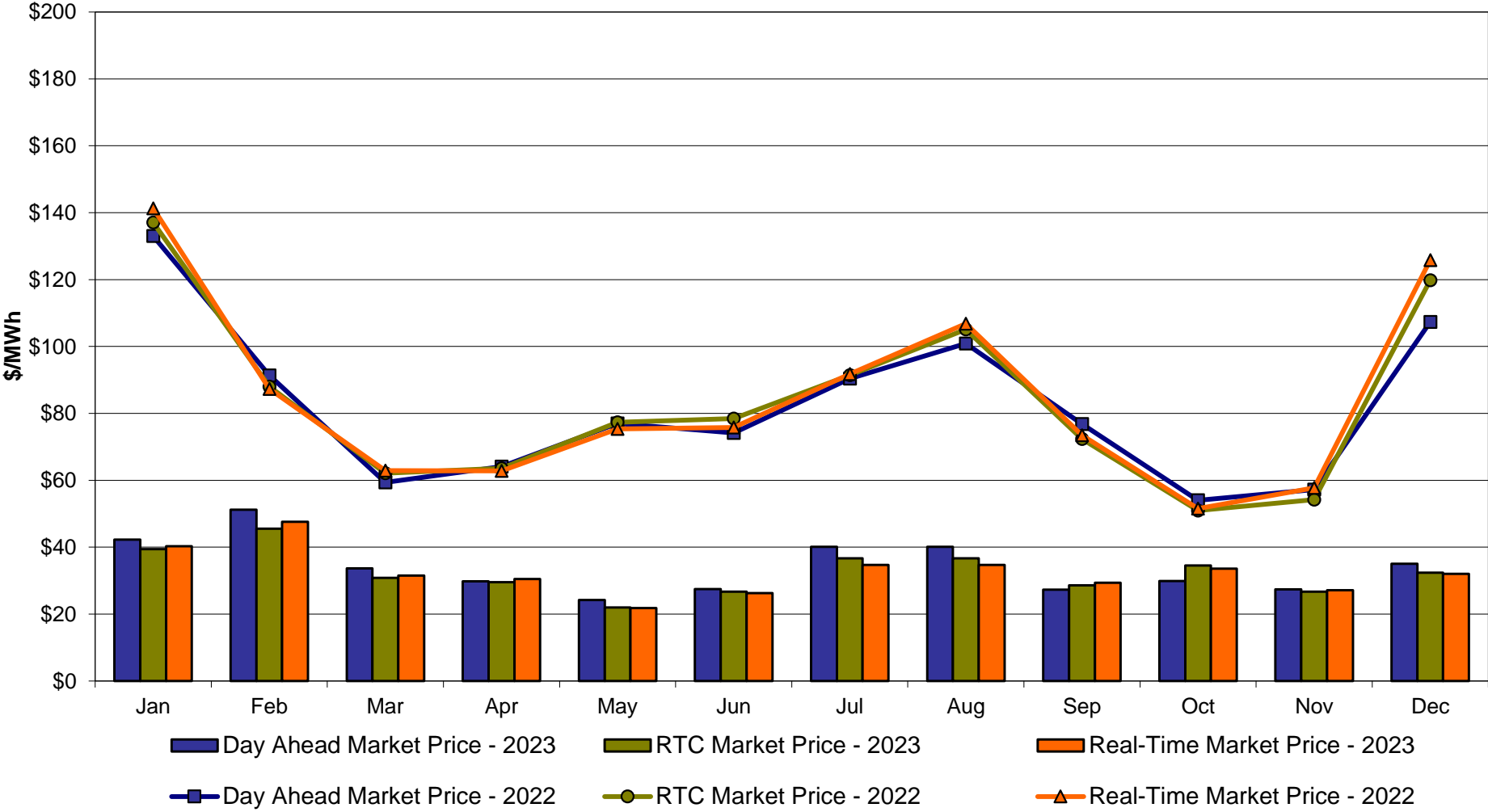

## NYC Zone J Monthly Average LBMP Prices 2022 - 2023

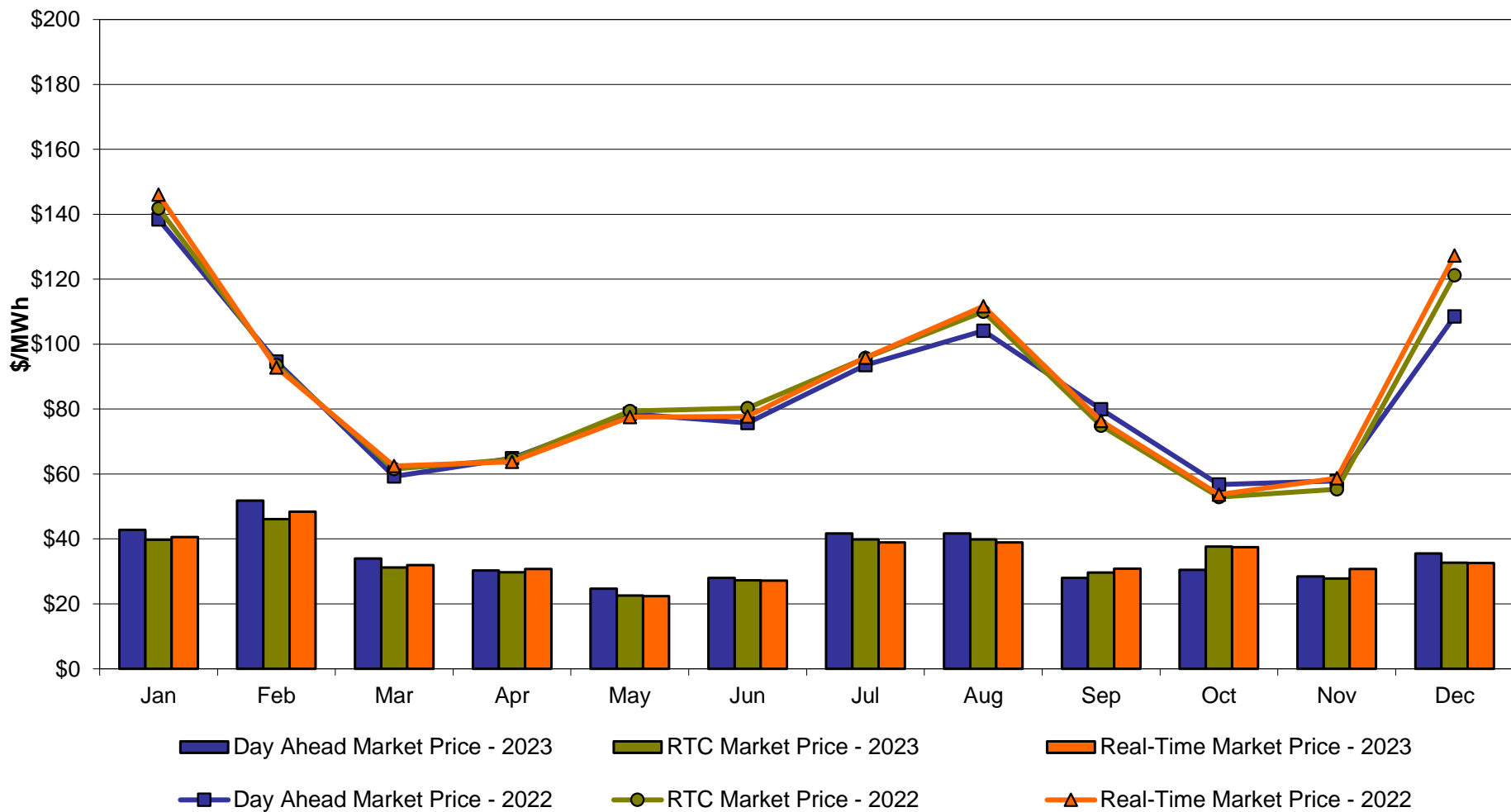

## Long Island Zone K Monthly Average LBMP Prices 2022 - 2023

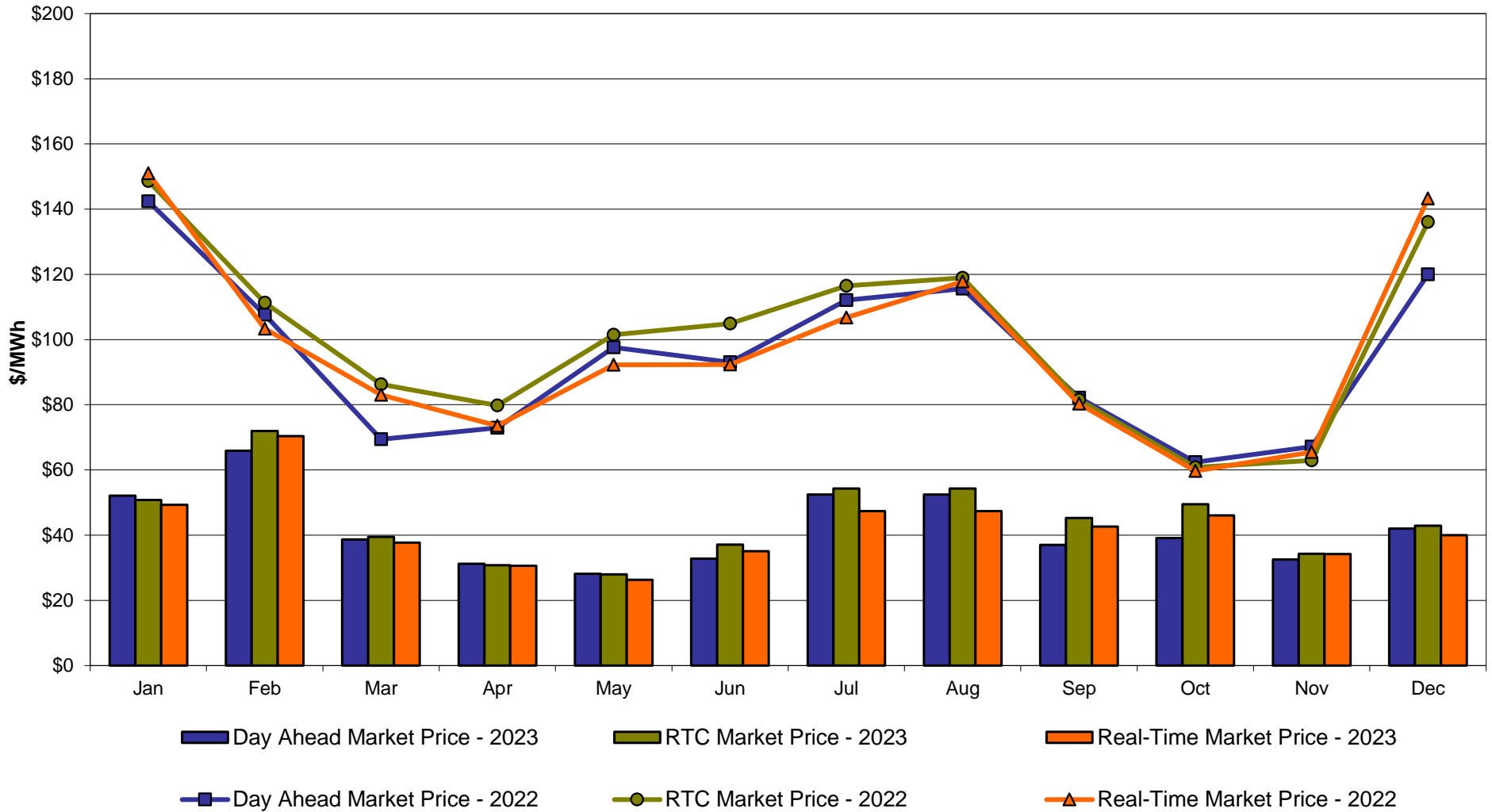

**DAM Zonal Unweighted Monthly Average LBMP Components  
thru December 31, 2023**

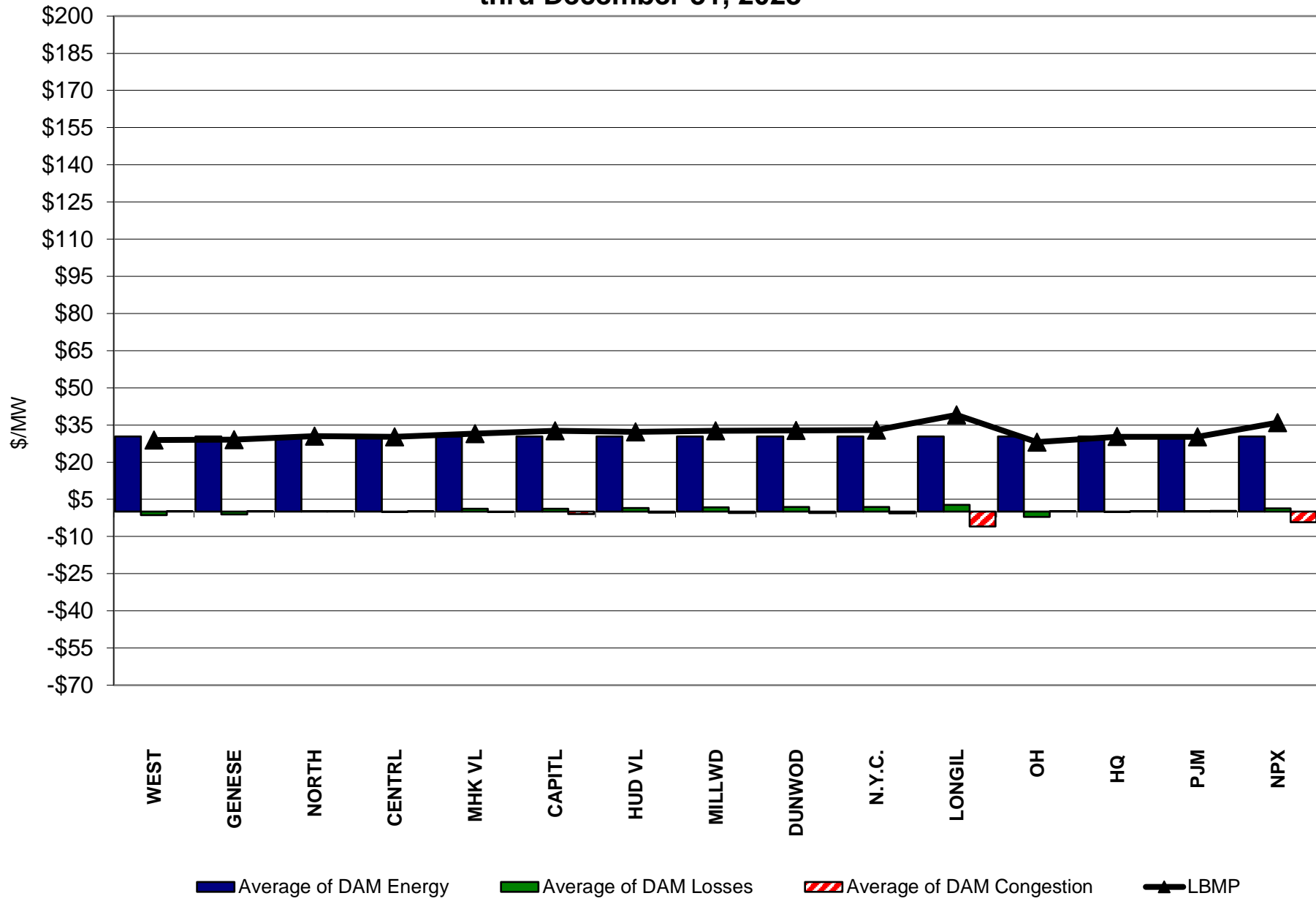

**RT Zonal Unweighted Monthly Average LBMP Components  
thru December 31, 2023**

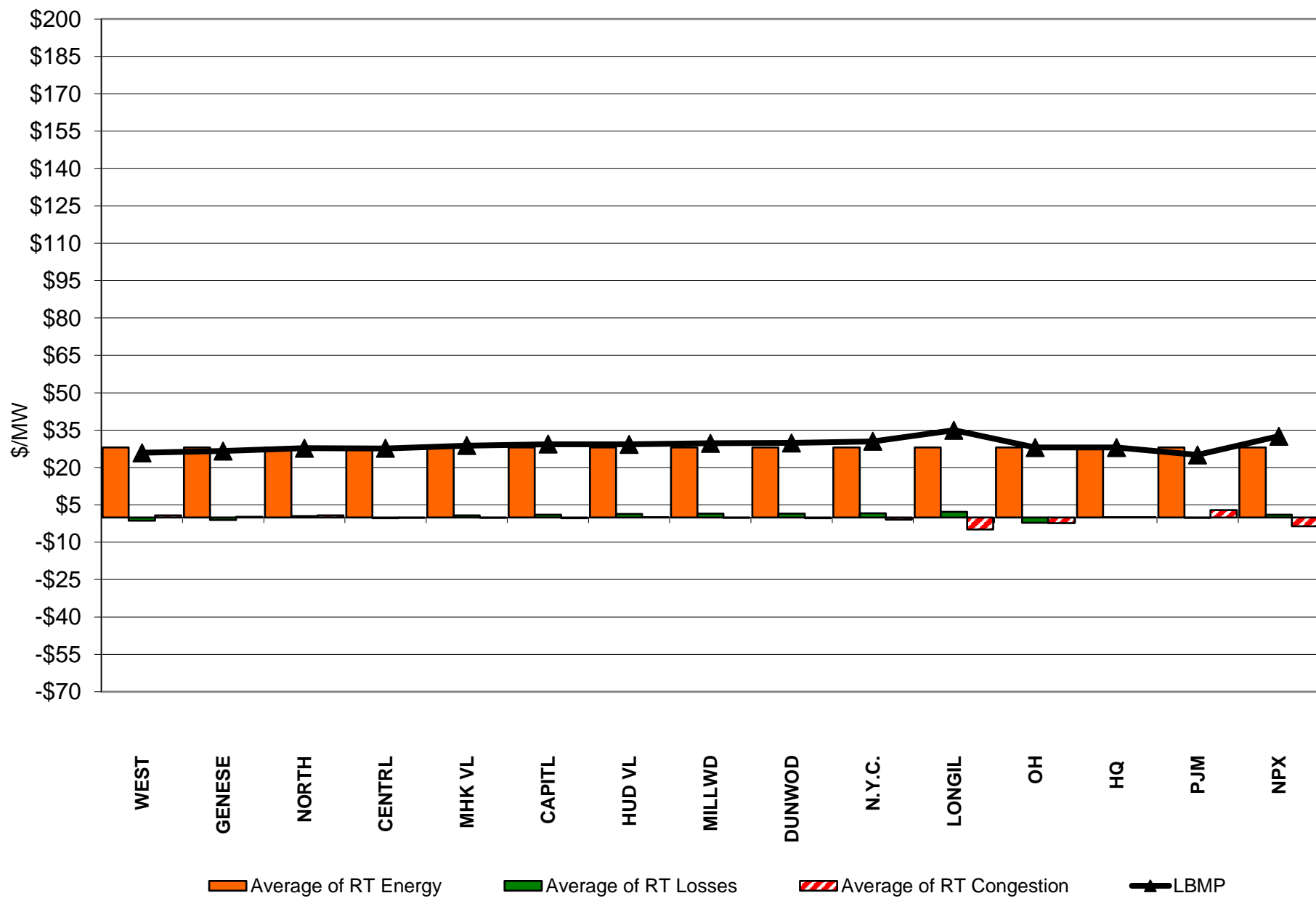



# External Comparison ISO-New England

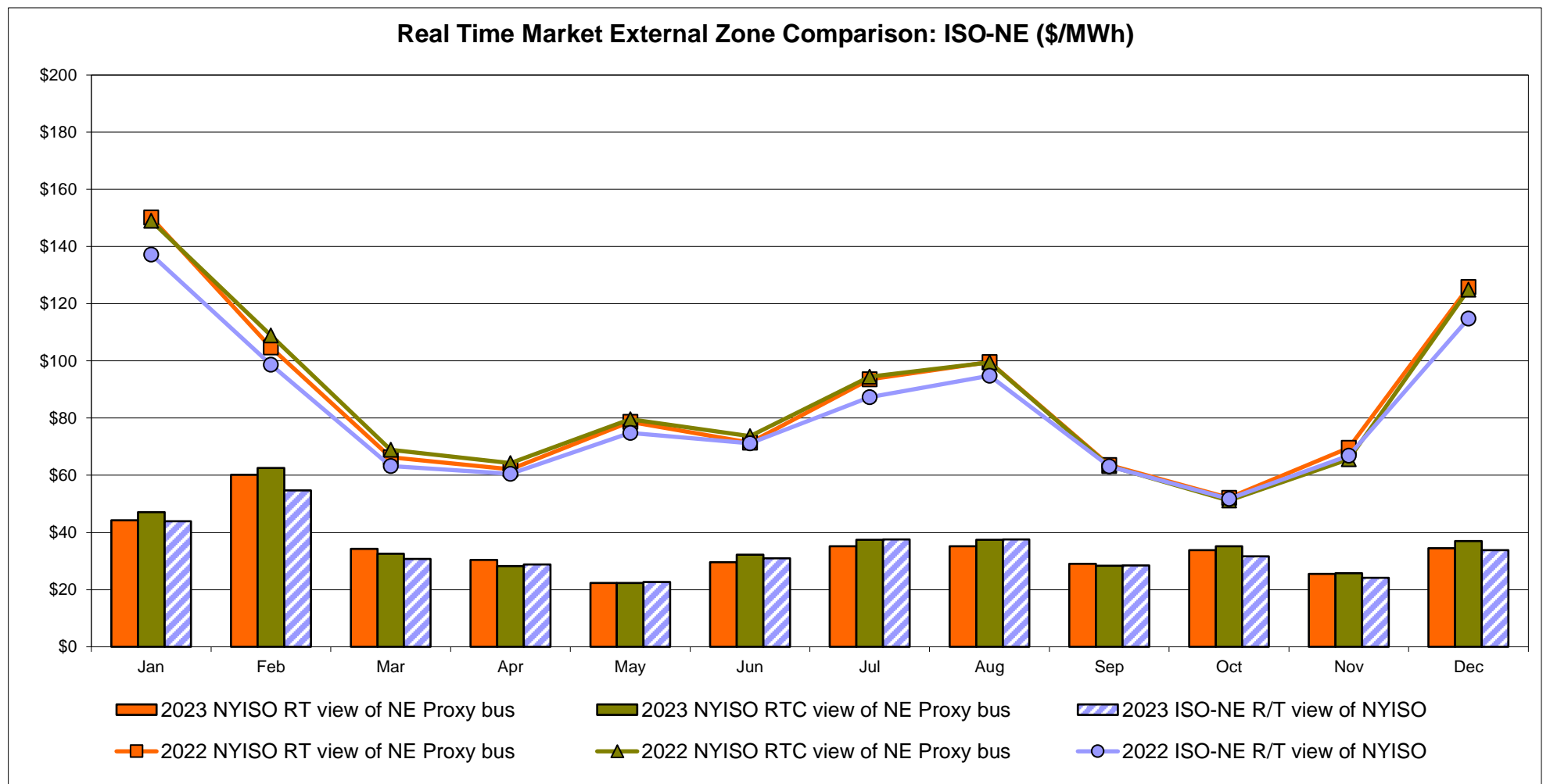
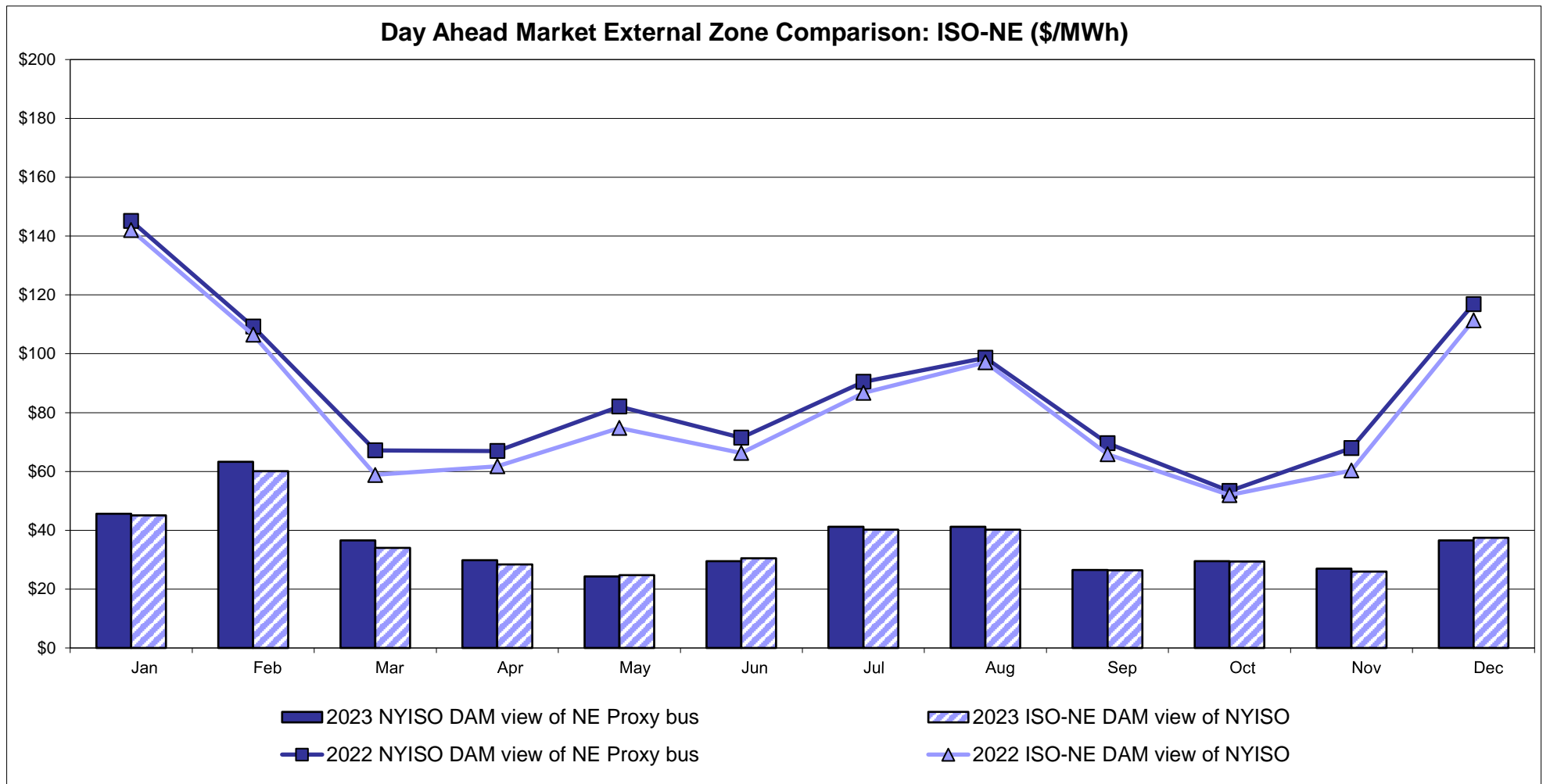

# External Comparison PJM

## Day Ahead Market External Zone Comparison - PJM (\$/MWh)

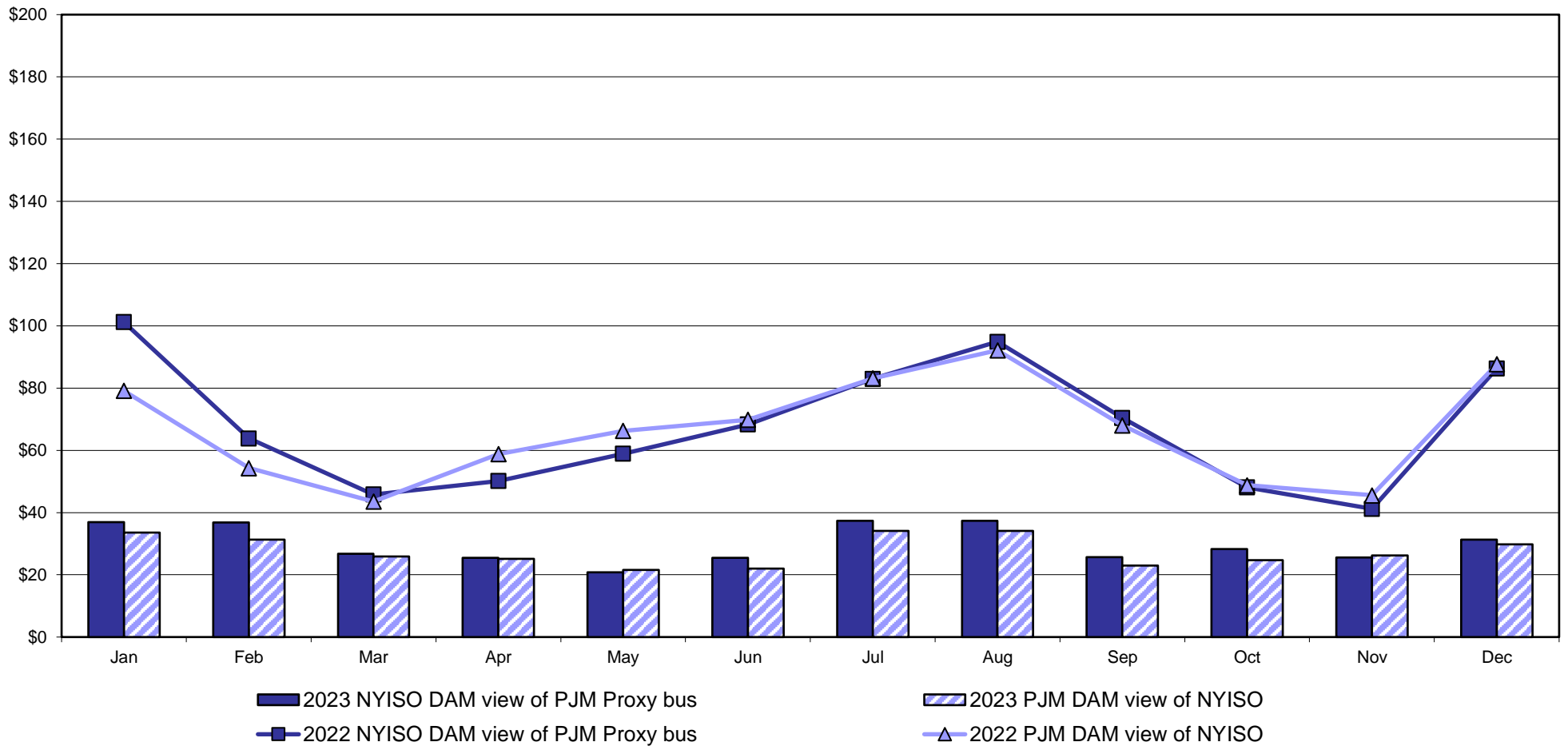

## Real Time Market External Zone Comparison - PJM (\$/MWh)

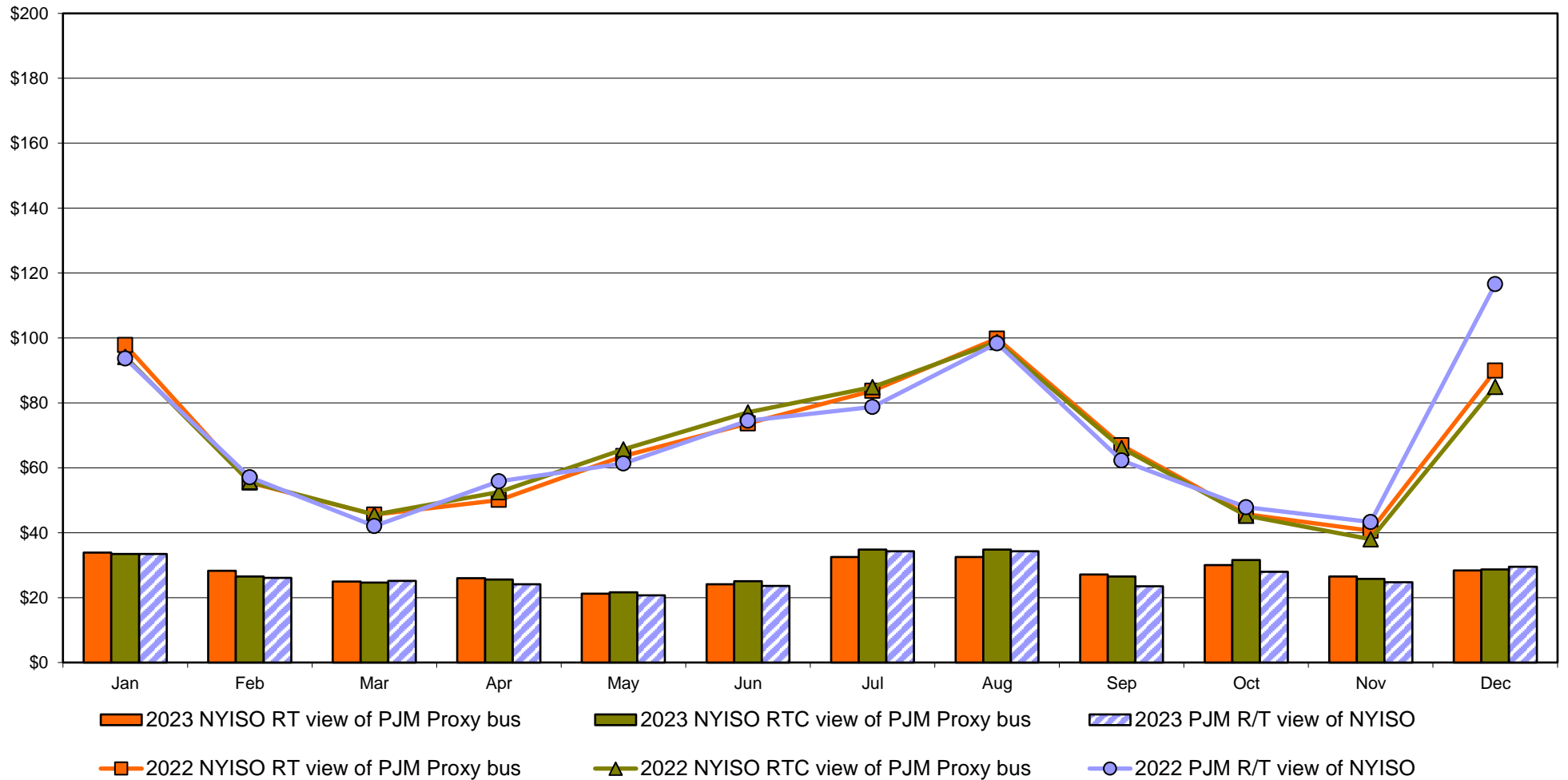

# External Comparison Ontario IESO

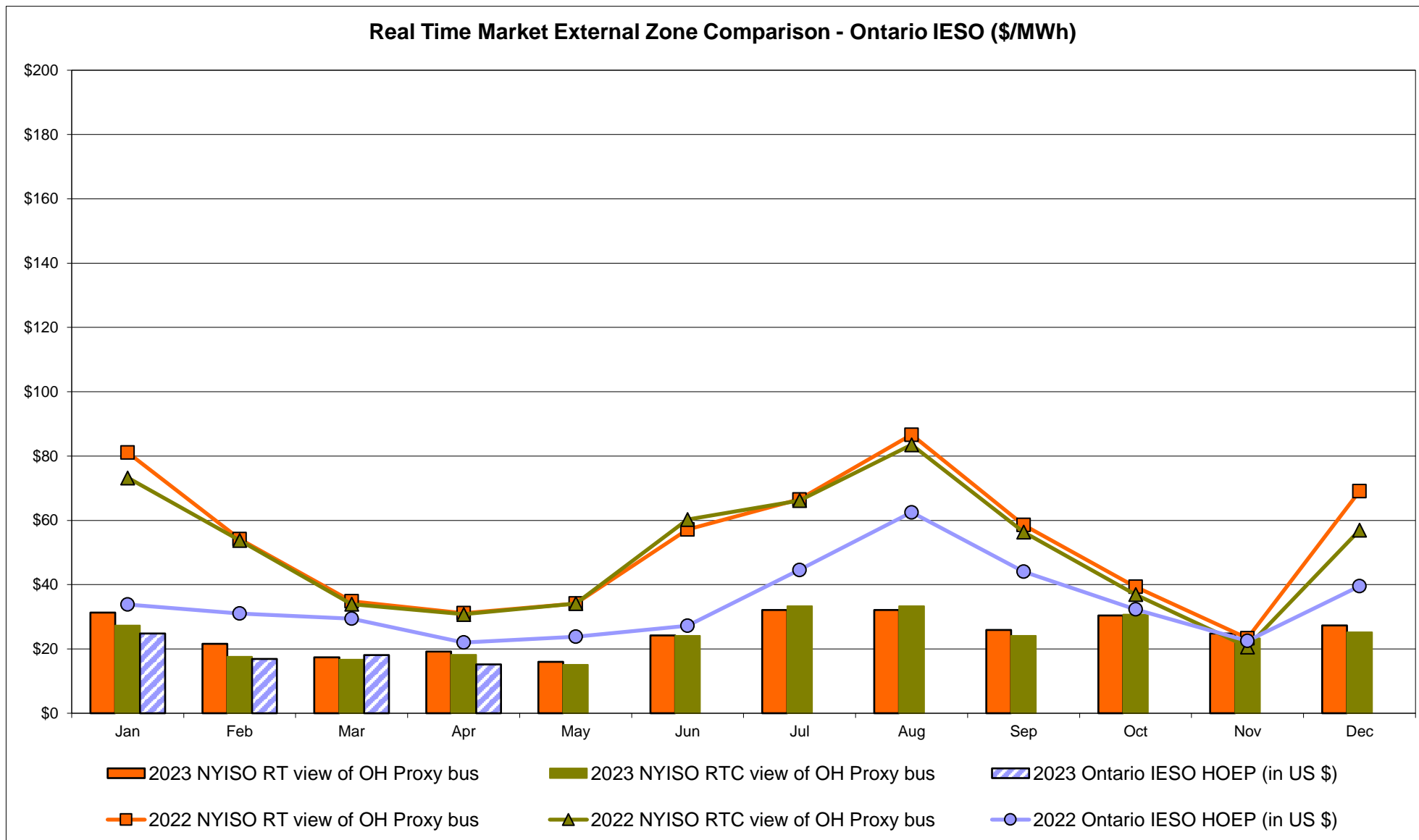
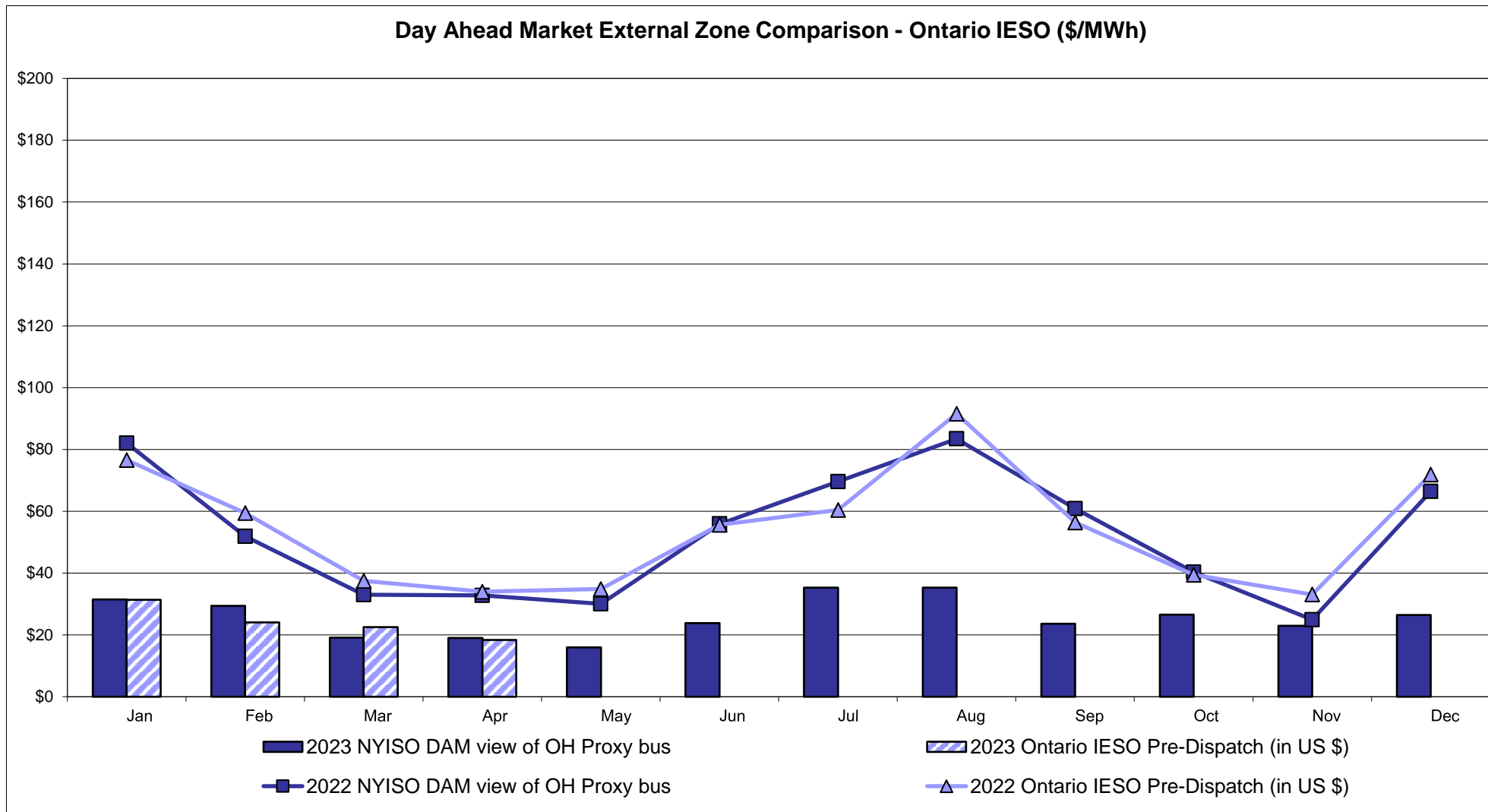

Notes: Exchange factor used for December 2023 was to US  
 HOEP: Hourly Ontario Energy Price  
 Pre-Dispatch: Projected Energy Price

# External Controllable Line: Cross Sound Cable (New England)

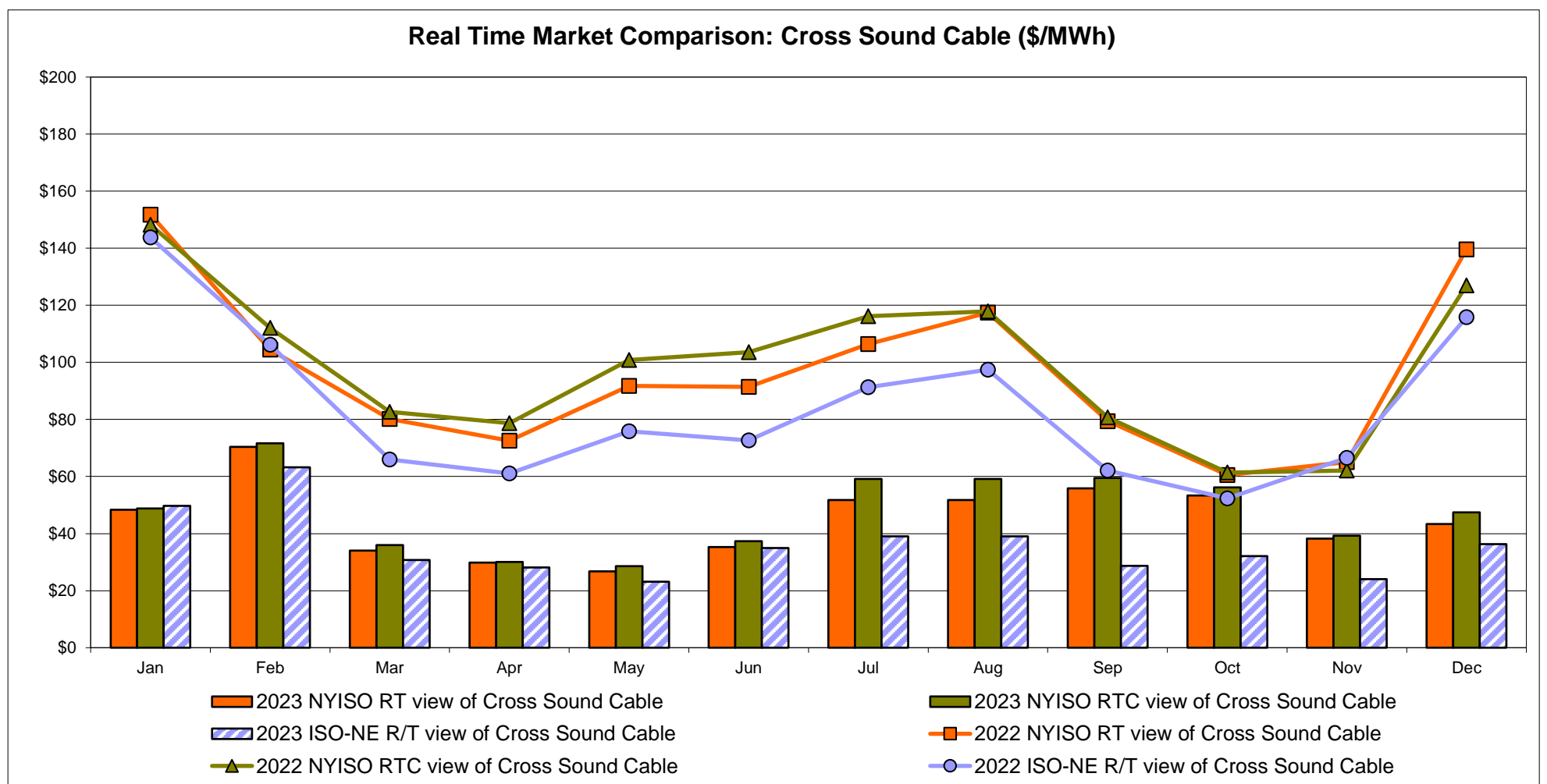
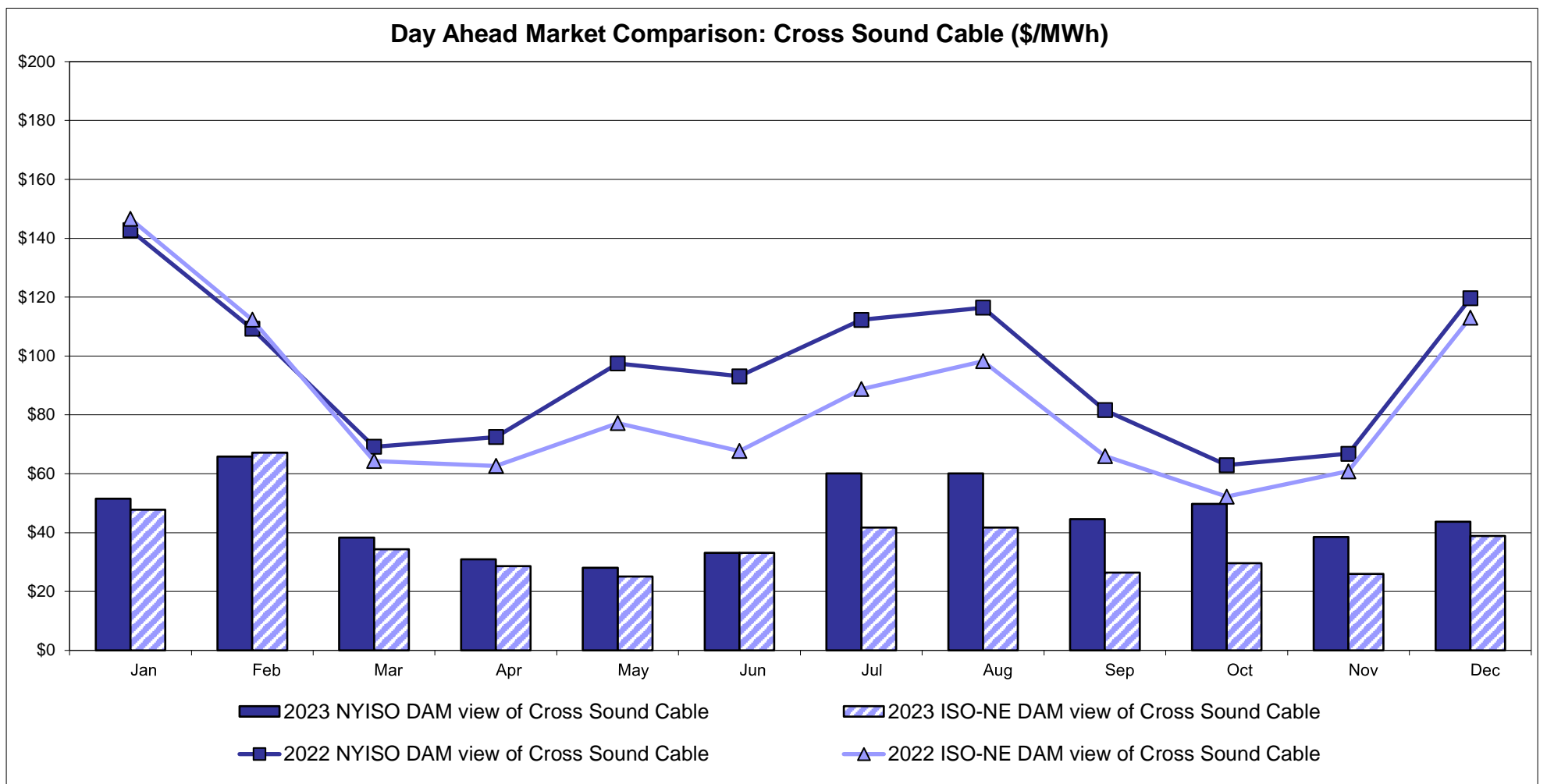

Note:  
 ISO-NE Forecast is an advisory posting @ 18:00 day before.  
 The DAM and R/T prices at the Shorham 13899 interface are used for ISO-NE.  
 The DAM and R/T prices at the CSC interface are used for NYISO.

# External Controllable Line: Northport - Norwalk (New England)

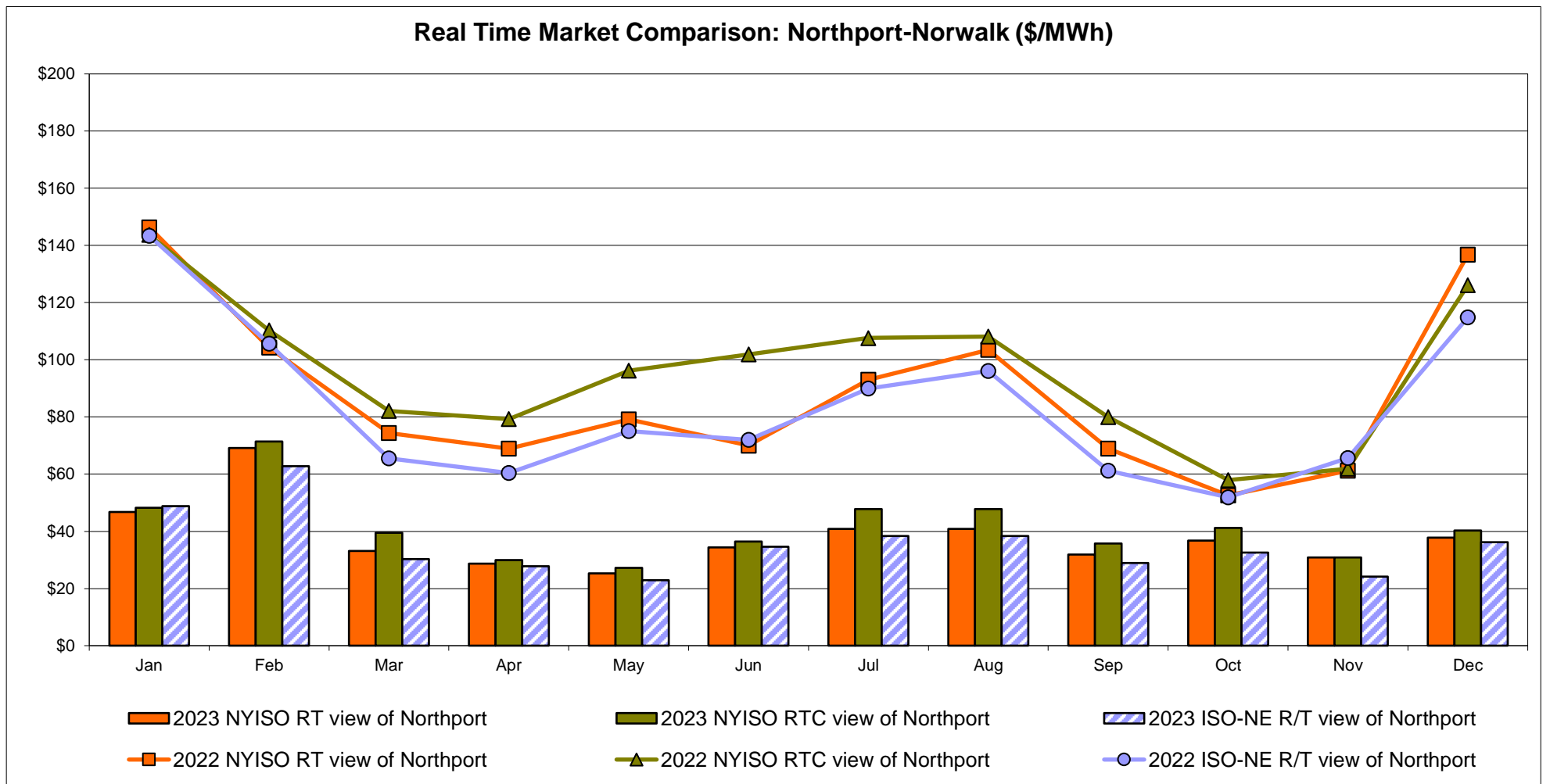
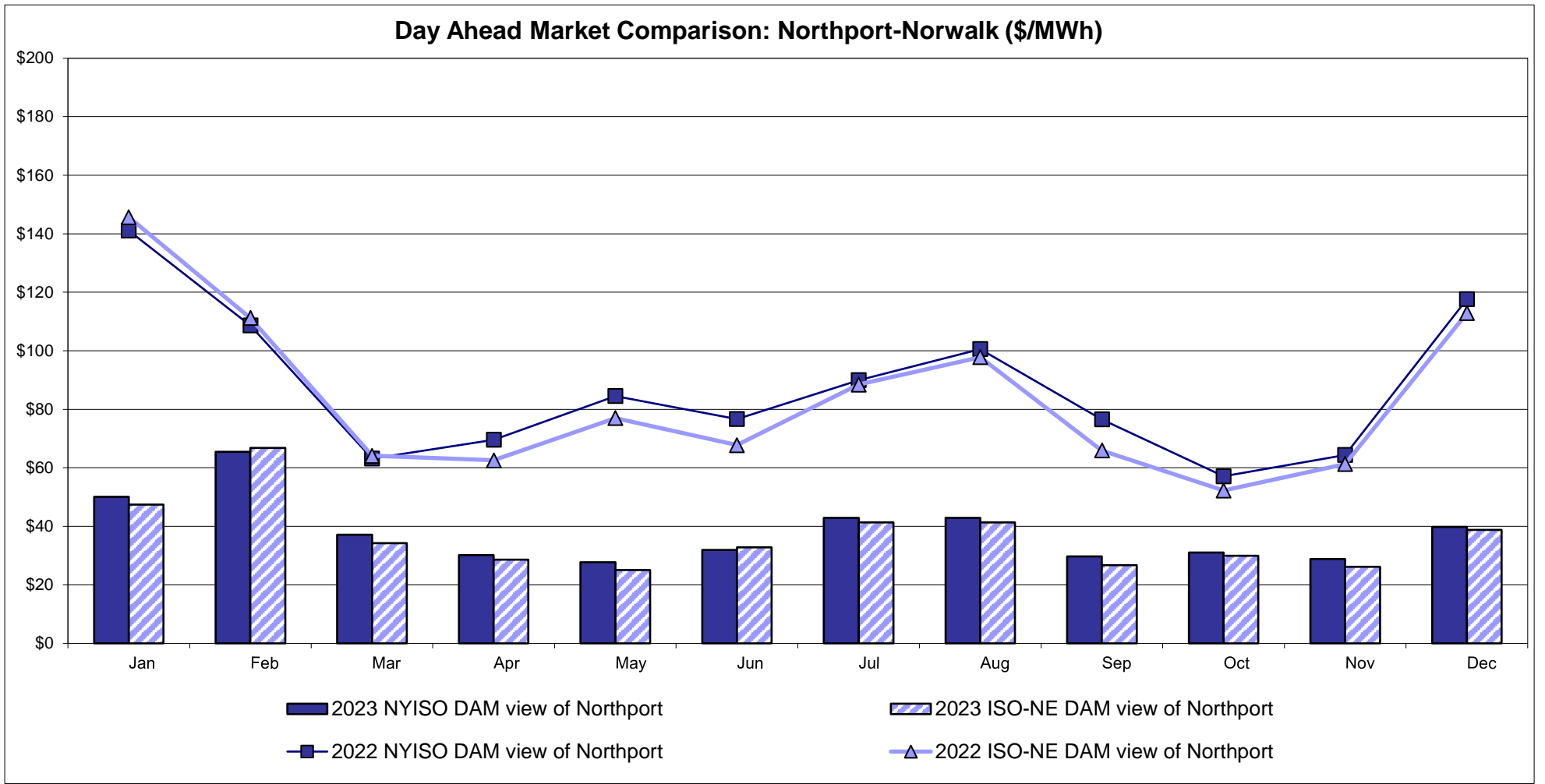

Note:  
 ISO-NE Forecast is an advisory posting @ 18:00 day before.  
 The DAM and R/T prices at the Northport 138 interface are used for ISO-NE.  
 The DAM and R/T prices at the 1385 interface are used for NYISO.

# External Controllable Line: Neptune (PJM)

### Day Ahead Market Comparison: Neptune (\$/MWh)

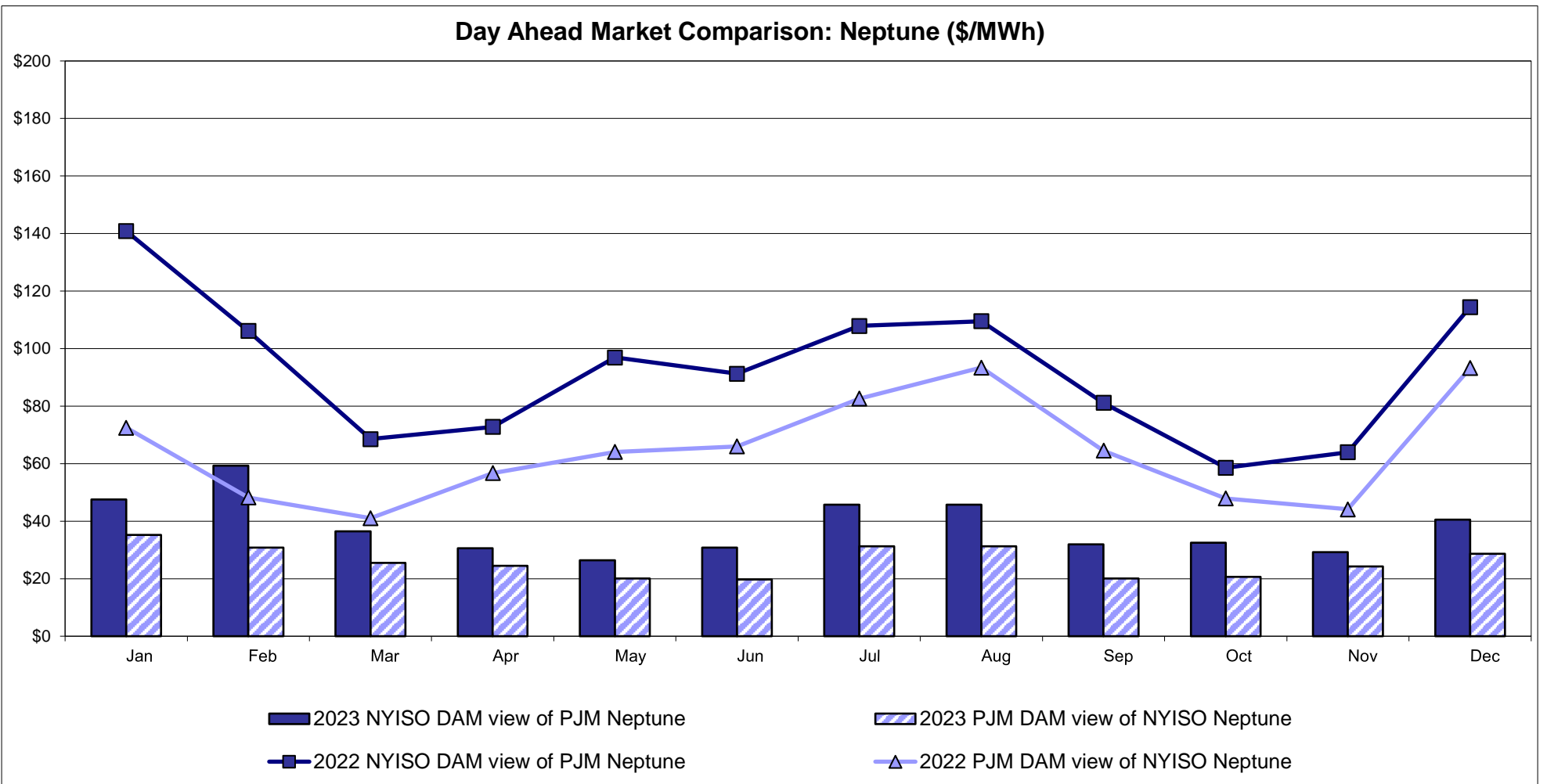

### Real Time Market Comparison: Neptune (\$/MWh)

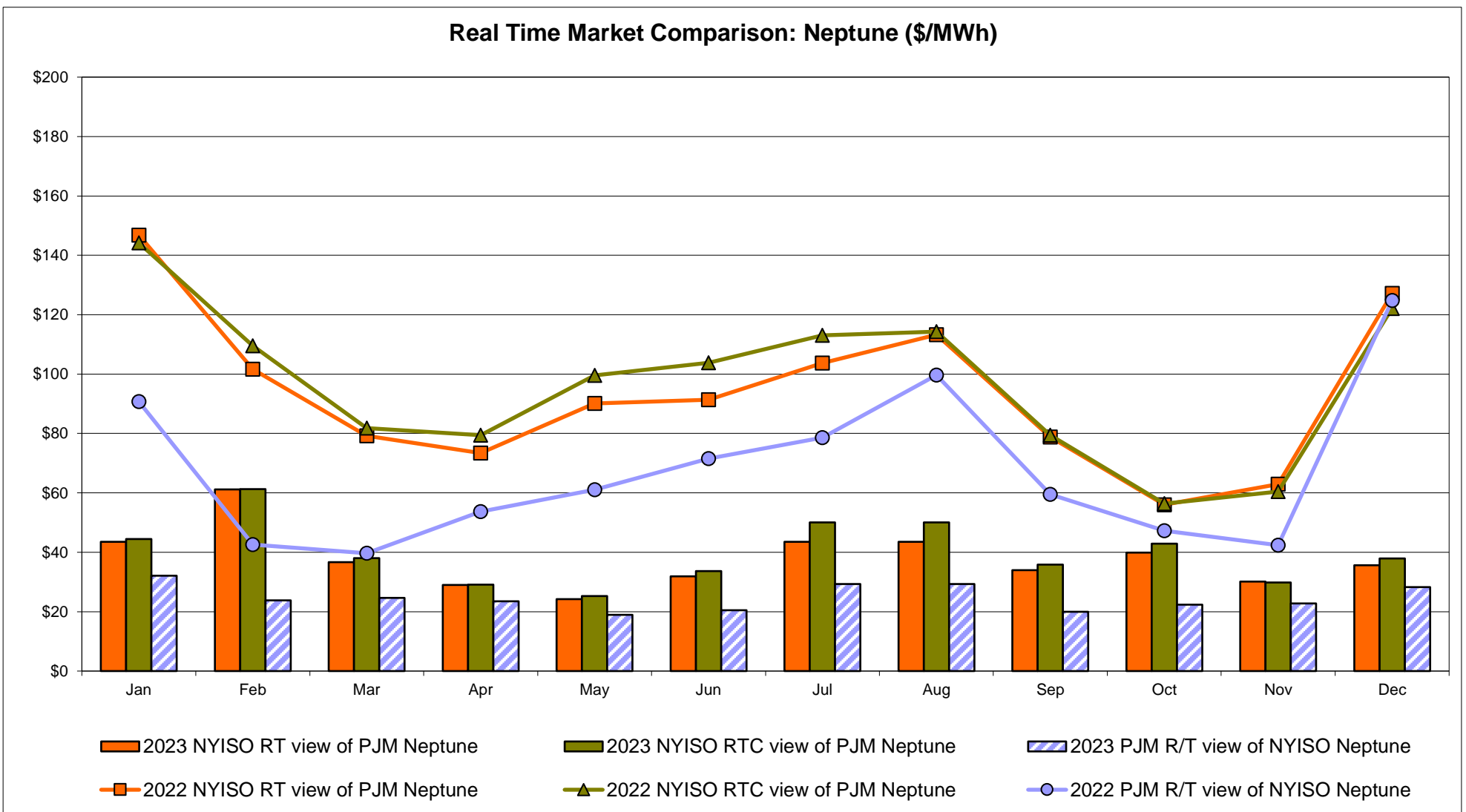

# External Comparison Hydro-Quebec

## Day Ahead Market External Zone Comparison - HQ (\$/MWh)

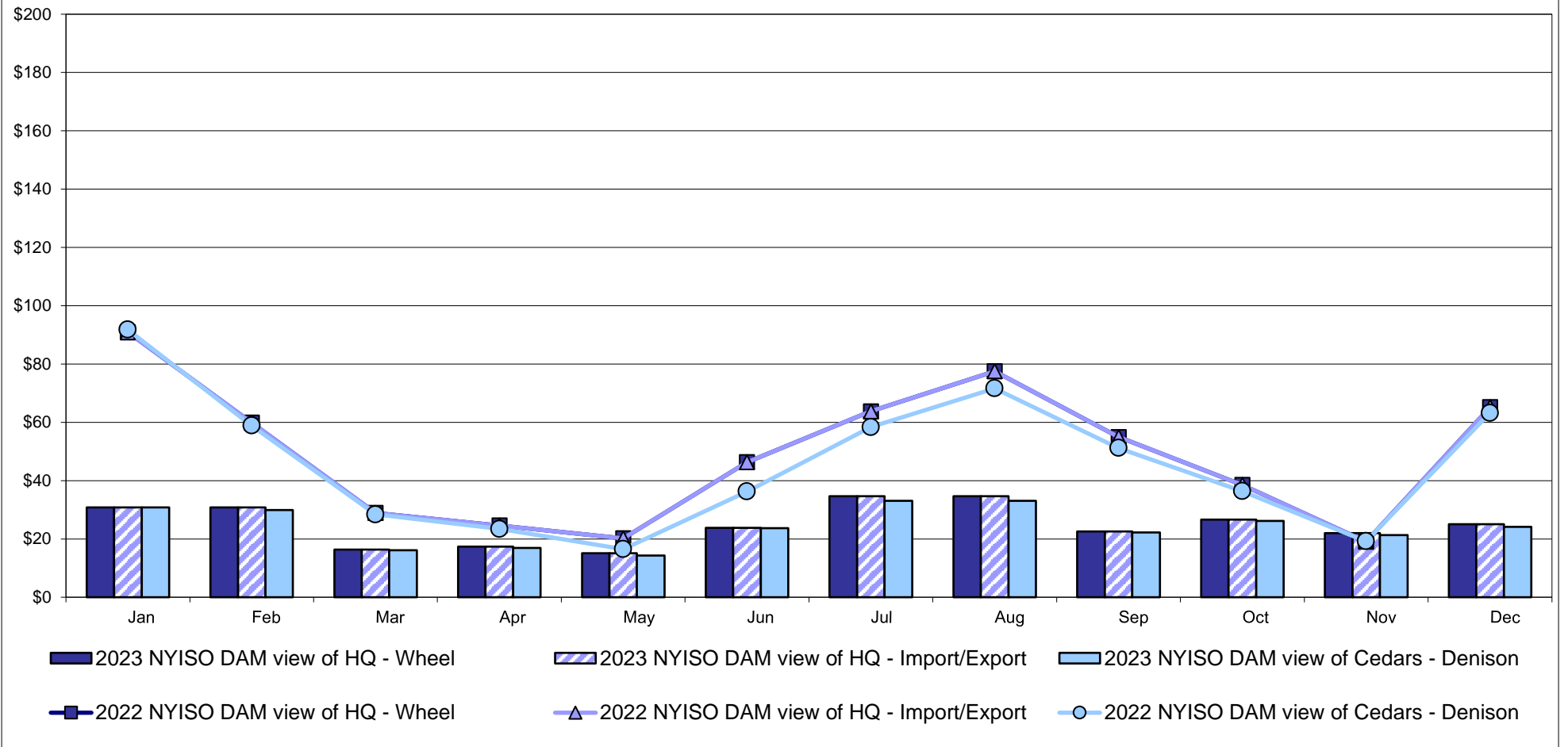

## Real Time Market External Zone Comparison - HQ (\$/MWh)

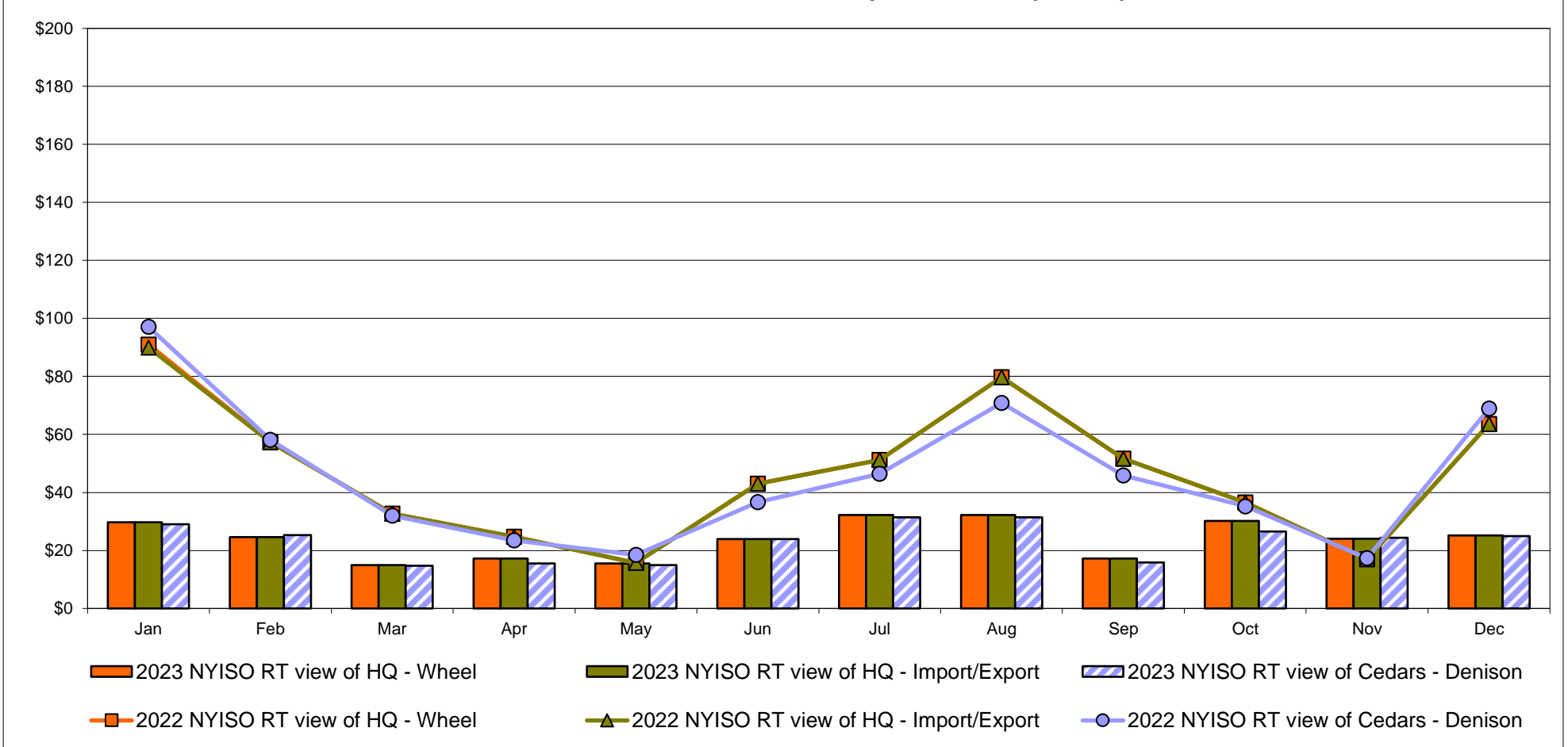

# External Controllable Line: Linden VFT (PJM)

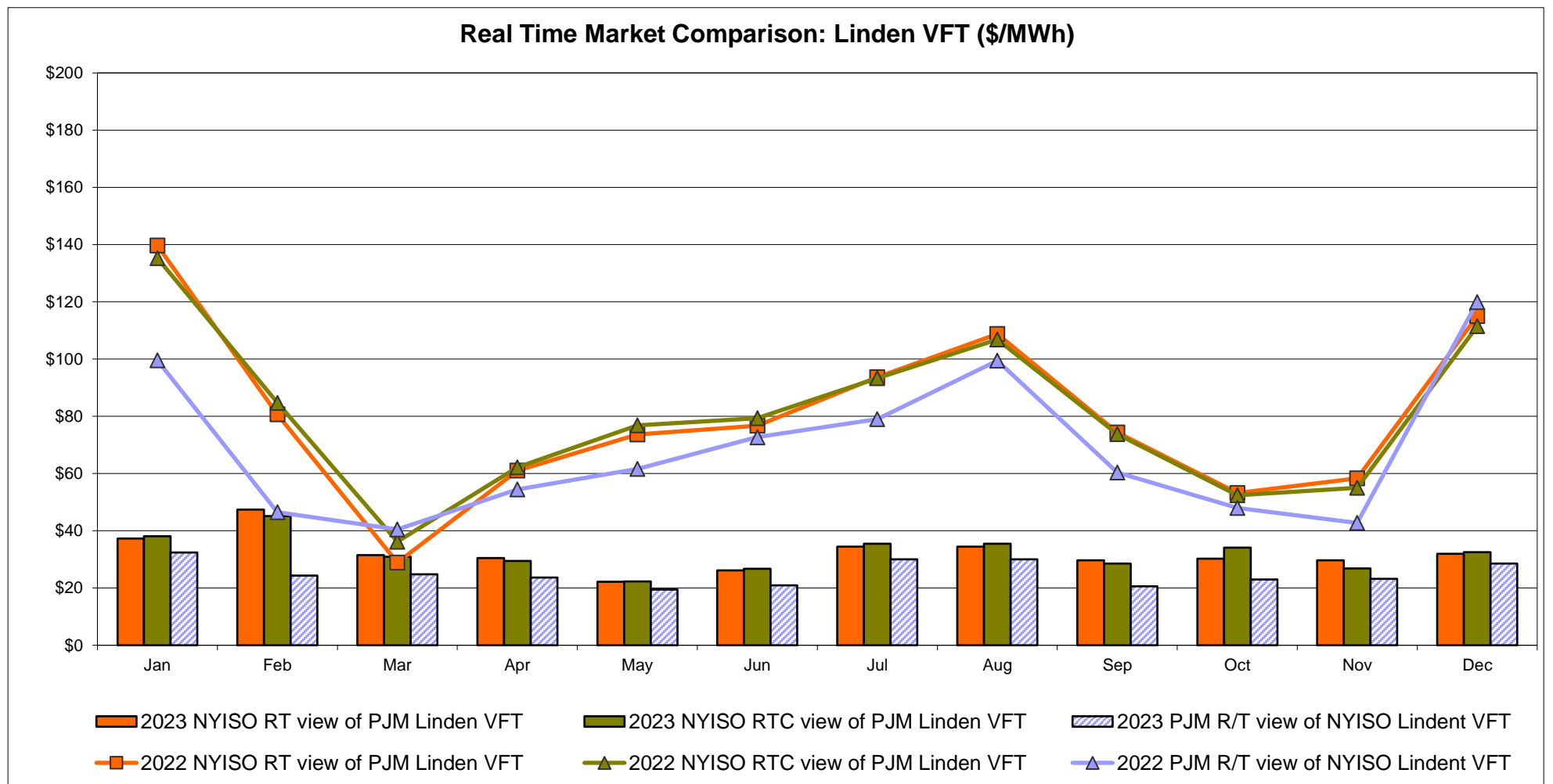
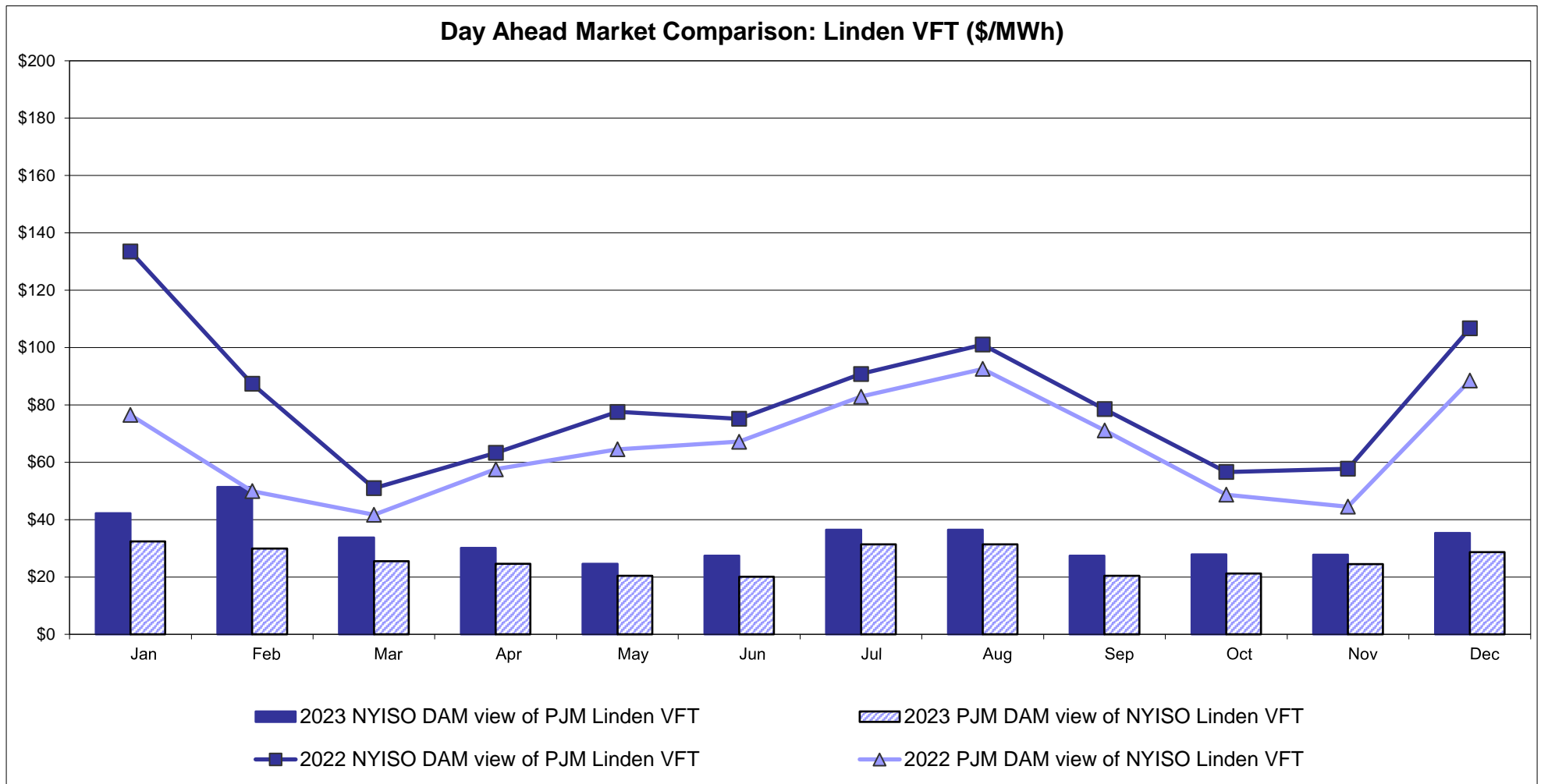



# External Controllable Line: Hudson (PJM)

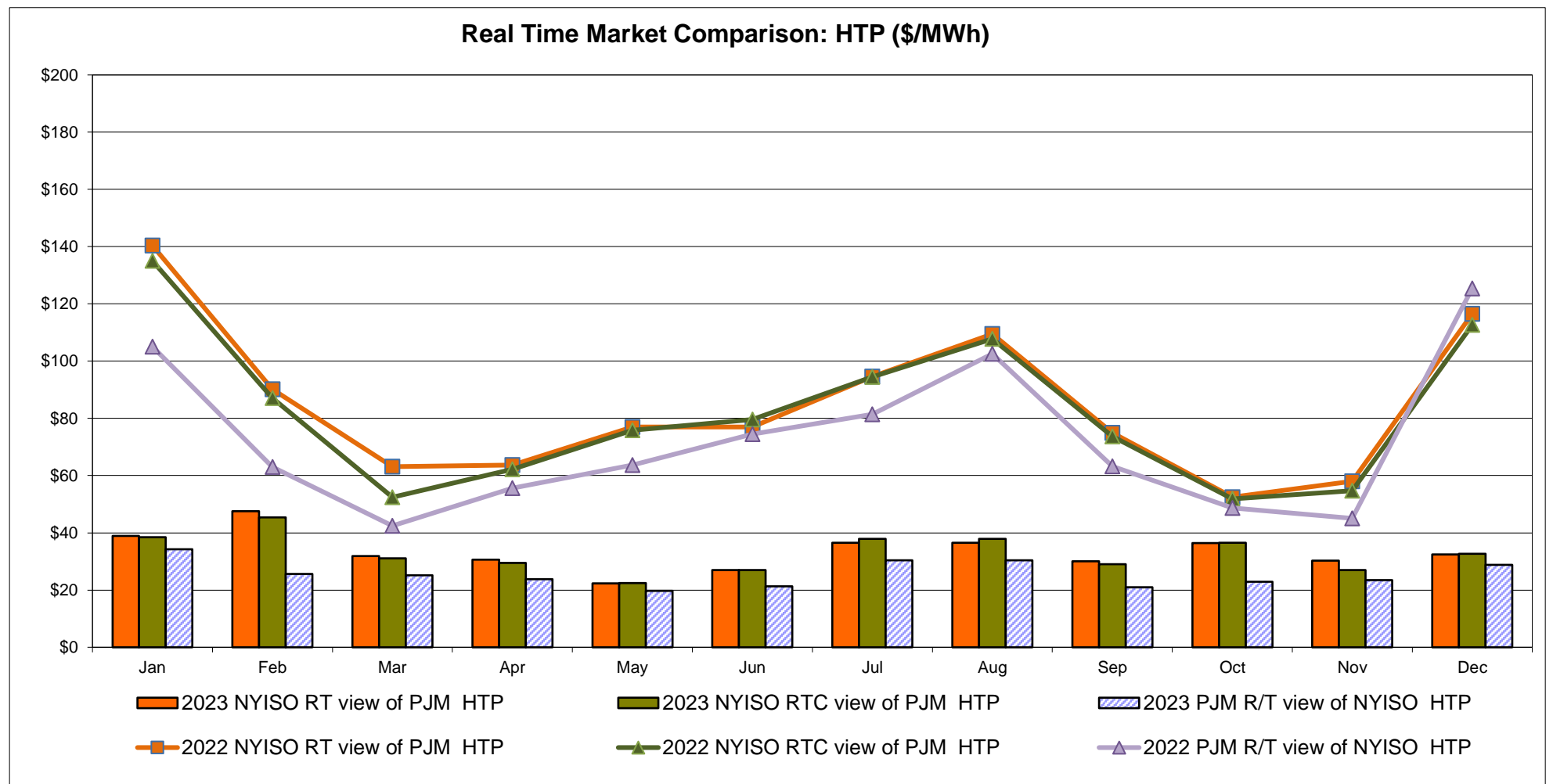
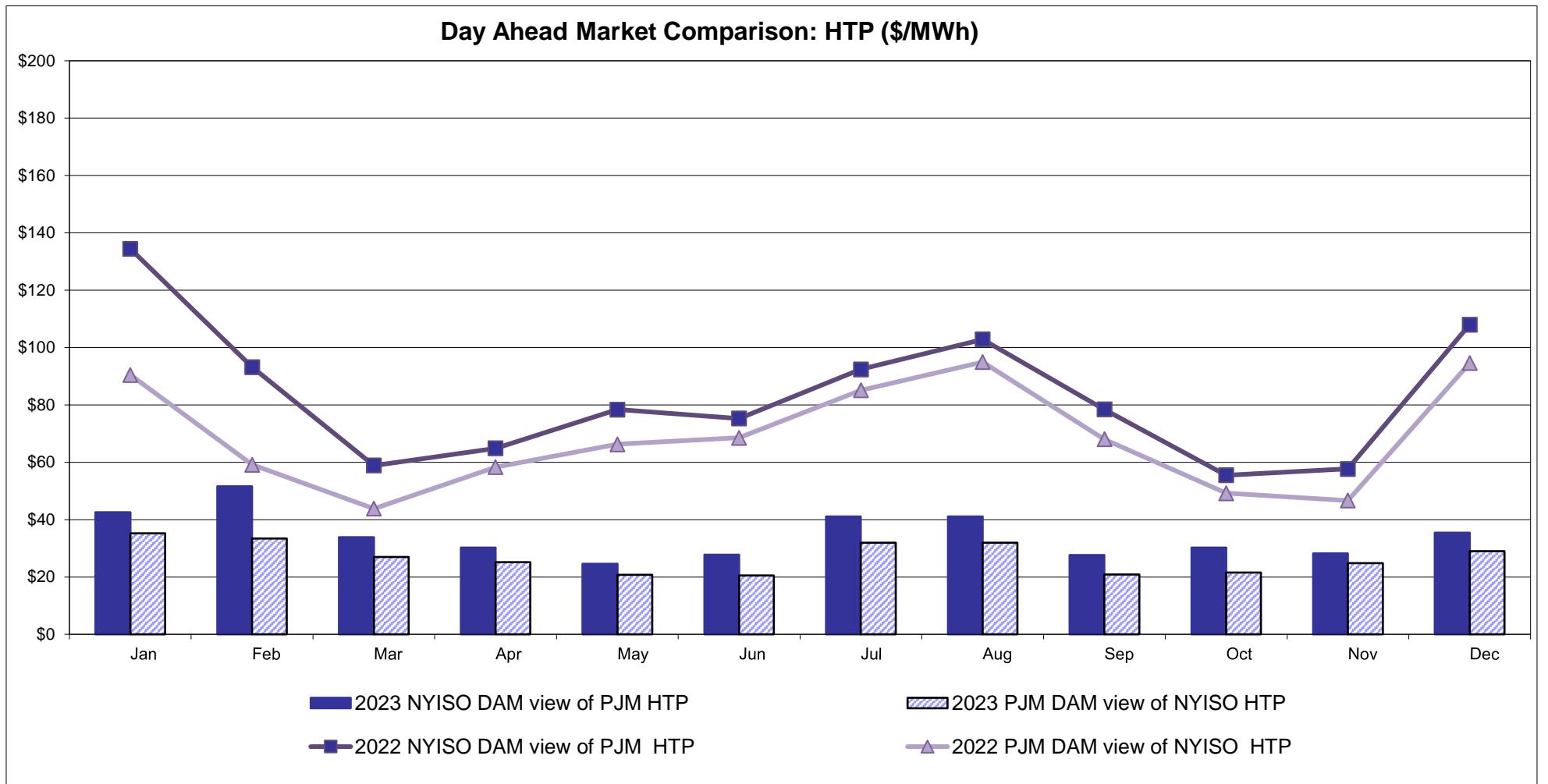

## NYISO Real Time Price Correction Statistics

<b>2023</b>		<u>January</u>	<u>February</u>	<u>March</u>	<u>April</u>	<u>May</u>	<u>June</u>	<u>July</u>	<u>August</u>	<u>September</u>	<u>October</u>	<u>November</u>	<u>December</u>
<b>Hour Corrections</b>													
Number of hours with corrections	in the month	1	0	1	1	1	4	0	1	0	1	4	3
Number of hours	in the month	744	672	743	720	744	720	744	744	720	744	721	744
% of hours with corrections	in the month	0.13%	0.00%	0.13%	0.14%	0.13%	0.56%	0.00%	0.13%	0.00%	0.13%	0.55%	0.40%
% of hours with corrections	year-to-date	0.13%	0.07%	0.09%	0.10%	0.11%	0.18%	0.16%	0.15%	0.14%	0.14%	0.17%	0.19%
<b>Interval Corrections</b>													
Number of intervals corrected	in the month	7	0	2	4	3	12	0	3	0	1	16	0
Number of intervals	in the month	9,082	8,373	9,171	8,890	9,160	8,733	9,085	9,107	8,790	9,069	8,804	295
% of intervals corrected	in the month	0.08%	0.00%	0.02%	0.04%	0.03%	0.14%	0.00%	0.03%	0.00%	0.01%	0.18%	0.00%
% of intervals corrected	year-to-date	0.08%	0.04%	0.03%	0.04%	0.04%	0.05%	0.04%	0.04%	0.04%	0.04%	0.05%	0.05%
<b>Hours Reserved</b>													
Number of hours reserved	in the month	3	14	17	6	9	18	24	9	11	16	25	10
Number of hours	in the month	744	672	743	720	744	720	744	744	720	744	721	744
% of hours reserved	in the month	0.40%	2.08%	2.29%	0.83%	1.21%	2.50%	3.23%	1.21%	1.53%	2.15%	3.47%	1.34%
% of hours reserved	year-to-date	0.40%	1.20%	1.57%	1.39%	1.35%	1.54%	1.79%	1.71%	1.69%	1.74%	1.90%	1.85%
<b>Days to Correction *</b>													
Avg. number of days to correction	in the month	3.00	0.00	2.00	2.00	2.00	3.00	0.00	3.00	0.00	3.00	3.00	3.00
Avg. number of days to correction	year-to-date	3.00	3.00	2.50	2.33	2.20	2.33	2.33	2.43	2.43	2.50	2.64	2.69
<b>Days Without Corrections</b>													
Days without corrections	in the month	30	28	30	29	29	29	31	30	30	30	27	1
Days without corrections	year-to-date	30	58	88	117	146	175	206	236	266	296	323	324
<b>2022</b>		<u>January</u>	<u>February</u>	<u>March</u>	<u>April</u>	<u>May</u>	<u>June</u>	<u>July</u>	<u>August</u>	<u>September</u>	<u>October</u>	<u>November</u>	<u>December</u>
<b>Hour Corrections</b>													
Number of hours with corrections	in the month	2	2	3	2	1	0	5	5	0	0	0	1
Number of hours	in the month	744	672	743	720	744	720	744	744	720	744	721	744
% of hours with corrections	in the month	0.27%	0.30%	0.40%	0.28%	0.13%	0.00%	0.67%	0.67%	0.00%	0.00%	0.00%	0.13%
% of hours with corrections	year-to-date	0.27%	0.28%	0.32%	0.31%	0.28%	0.23%	0.29%	0.34%	0.31%	0.27%	0.25%	0.24%
<b>Interval Corrections</b>													
Number of intervals corrected	in the month	2	6	8	23	1	0	23	25	0	0	0	2
Number of intervals	in the month	9,258	8,338	9,118	8,908	9,181	8,864	9,140	9,145	8,825	9,097	8,857	9,317
% of intervals corrected	in the month	0.02%	0.07%	0.09%	0.26%	0.01%	0.00%	0.25%	0.27%	0.00%	0.00%	0.00%	0.02%
% of intervals corrected	year-to-date	0.02%	0.05%	0.06%	0.11%	0.09%	0.07%	0.10%	0.12%	0.11%	0.10%	0.09%	0.08%
<b>Hours Reserved</b>													
Number of hours reserved	in the month	10	17	10	20	12	2	13	24	8	1	5	9
Number of hours	in the month	744	672	743	720	744	720	744	744	720	744	721	744
% of hours reserved	in the month	1.34%	2.53%	1.35%	2.78%	1.61%	0.28%	1.75%	3.23%	1.11%	0.13%	0.69%	1.21%
% of hours reserved	year-to-date	1.34%	1.91%	1.71%	1.98%	1.90%	1.63%	1.65%	1.85%	1.77%	1.60%	1.52%	1.50%
<b>Days to Correction *</b>													
Avg. number of days to correction	in the month	3.00	2.00	2.50	3.00	2.00	0.00	2.67	2.75	0.00	0.00	0.00	3.00
Avg. number of days to correction	year-to-date	3.00	2.50	2.50	2.60	2.50	2.50	2.56	2.62	2.62	2.62	2.62	2.64
<b>Days Without Corrections</b>													
Days without corrections	in the month	30	27	29	29	30	30	28	27	30	31	30	30
Days without corrections	year-to-date	30	57	86	115	145	175	203	230	260	291	321	351

\*Calendar days from reservation date; for June 2018 forward, business days from market date

### Percentage of Real-Time Corrections

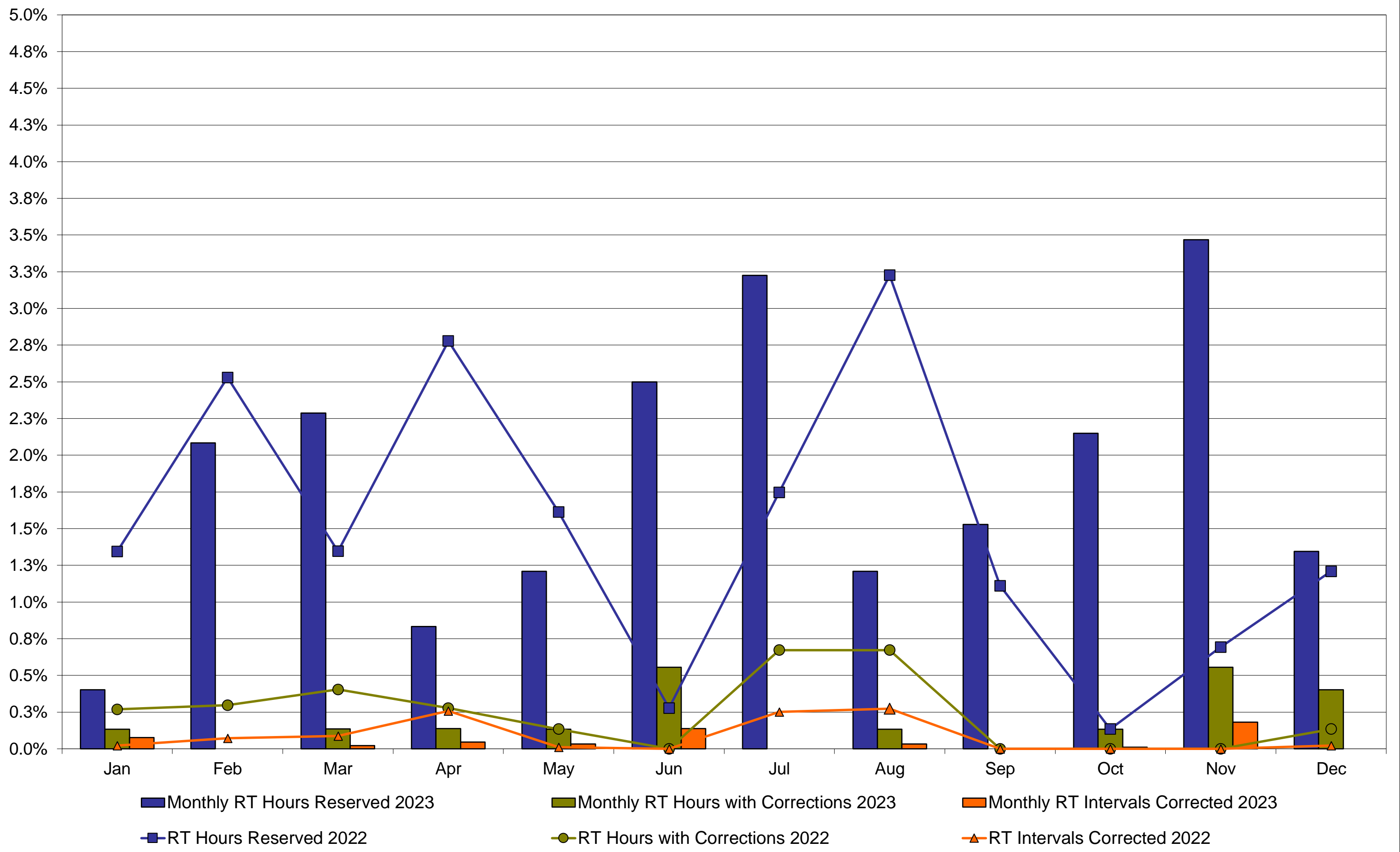

### Annual average time period for making Price Corrections (from reservation date) \*

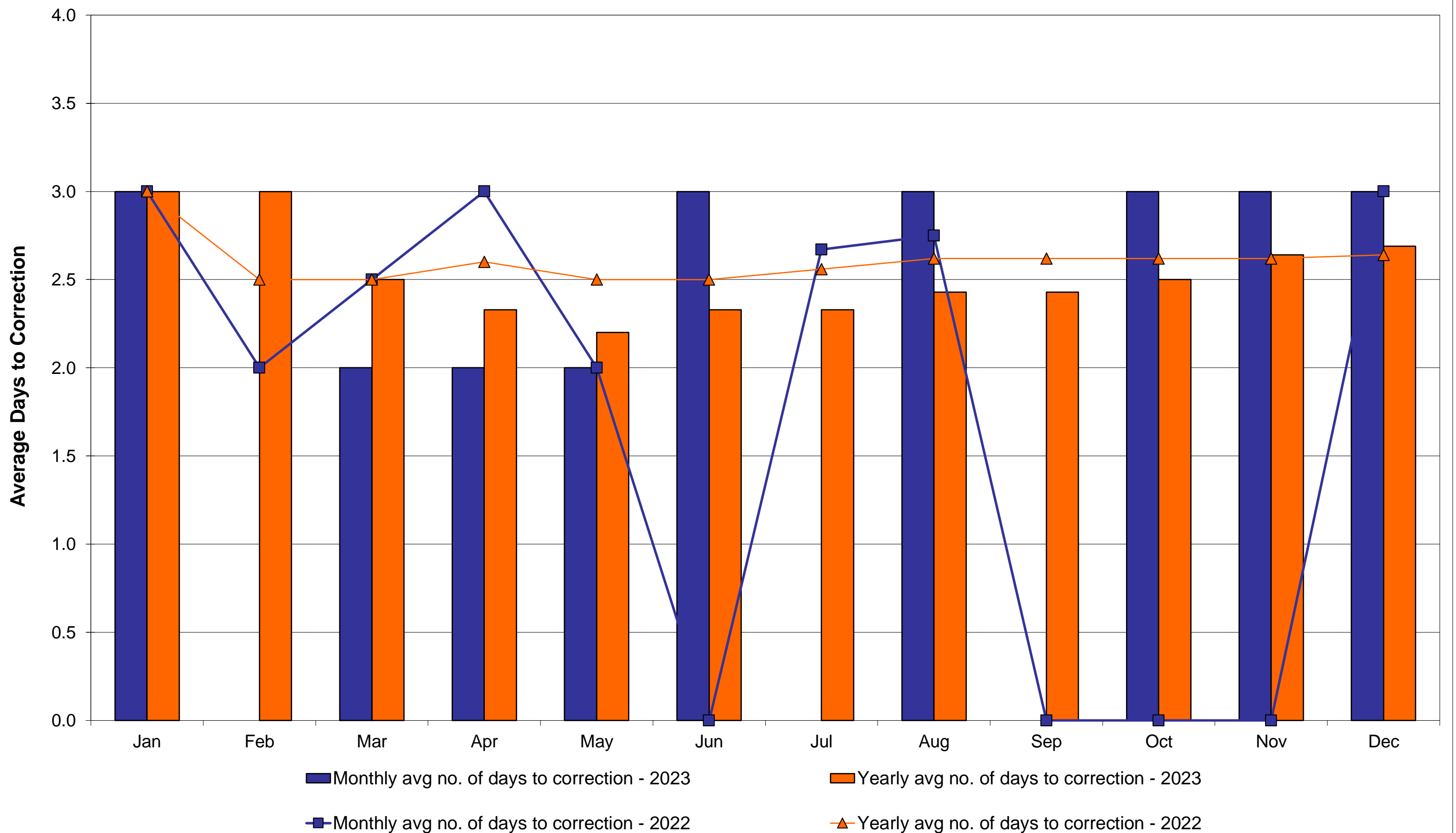

## NYISO Virtual Trading Average MWh per day

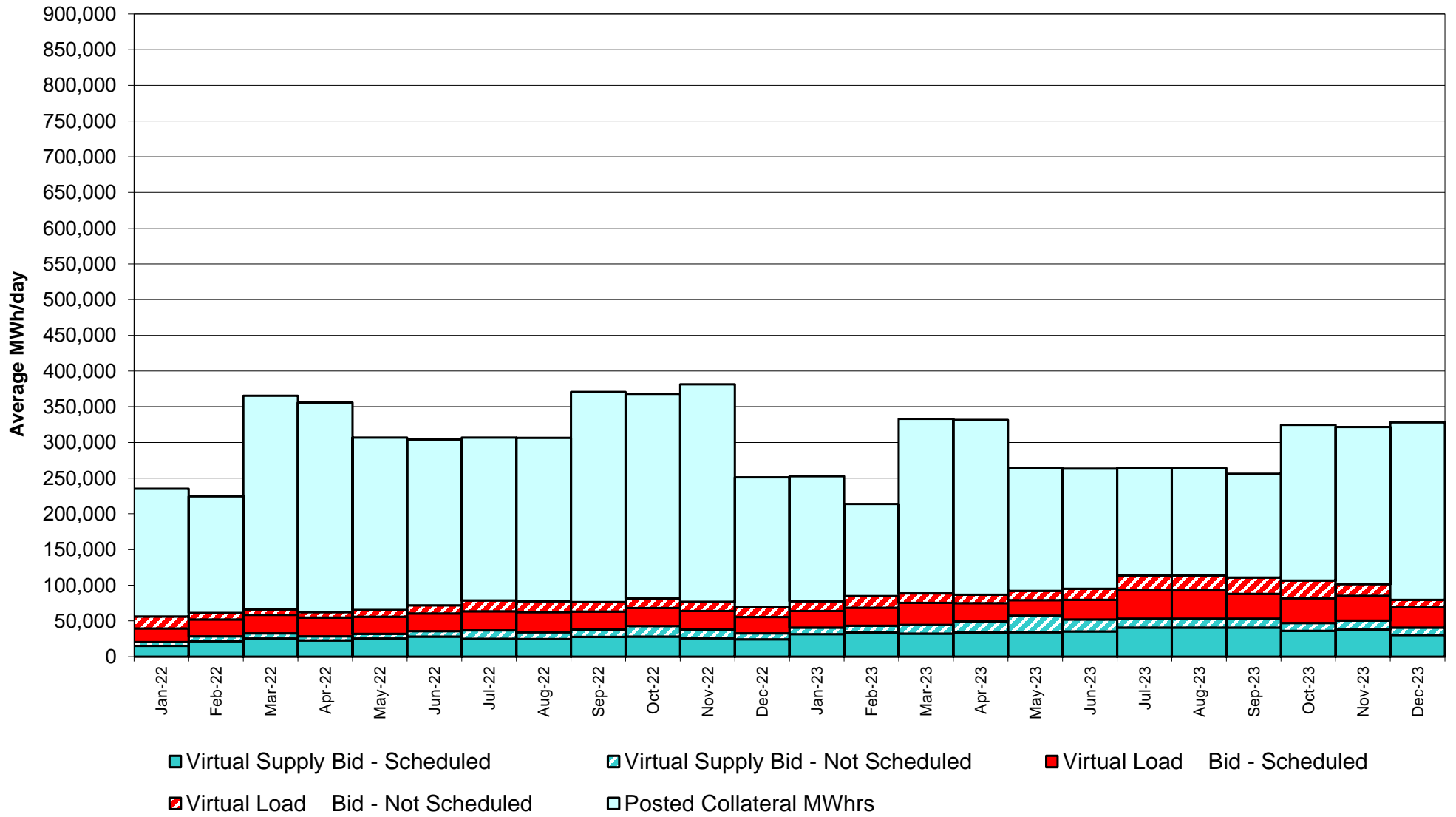

## Virtual Load and Supply Zonal Statistics through December 31, 2023

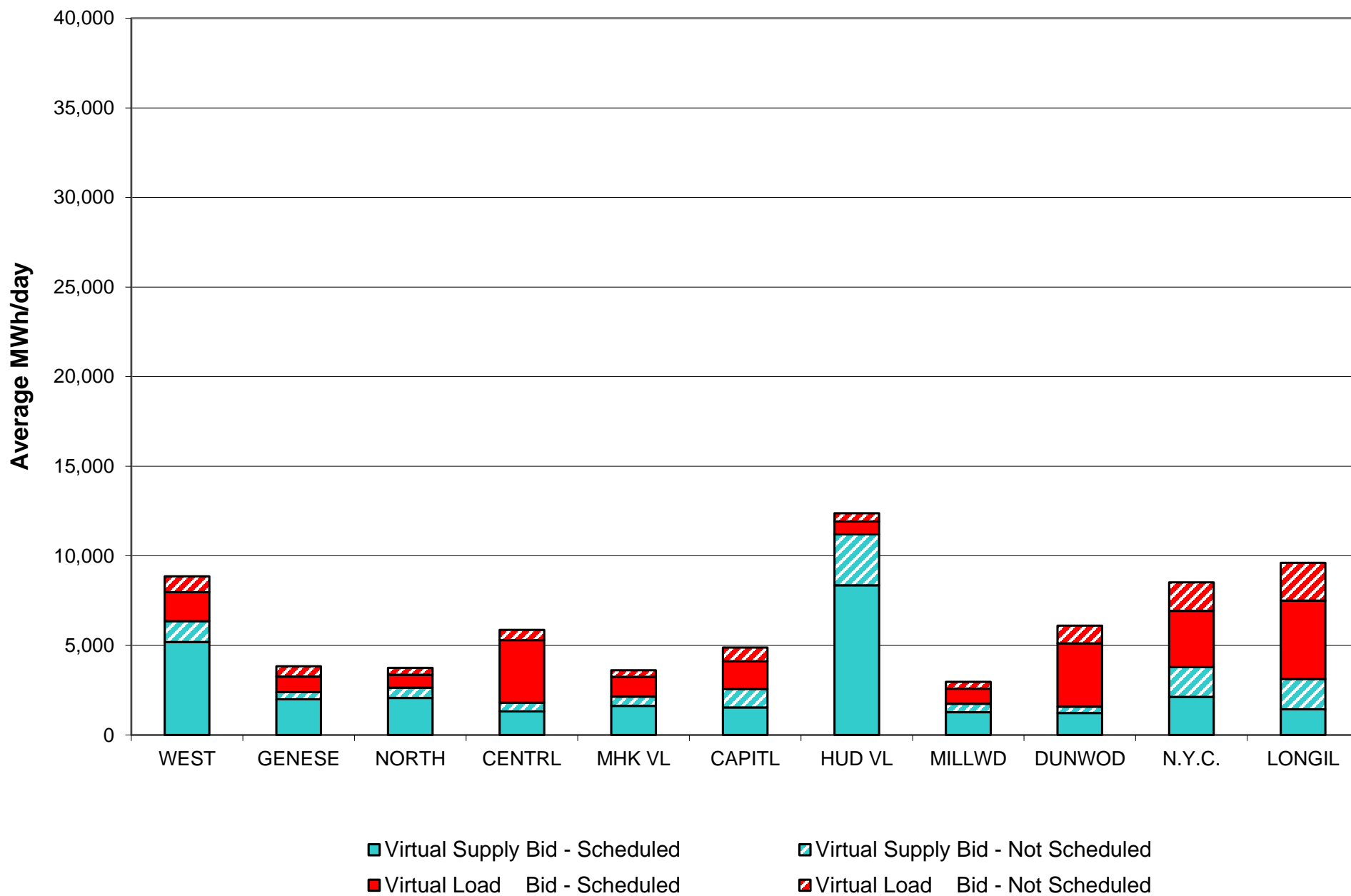

**Virtual Load and Supply Zonal Statistics (Average MWh/day) - 2023**

		Virtual Load Bid		Virtual Supply Bid				Virtual Load Bid		Virtual Supply Bid				Virtual Load Bid		Virtual Supply Bid	
Zone	Date	Scheduled	Not Scheduled	Scheduled	Not Scheduled	Zone	Date	Scheduled	Not Scheduled	Scheduled	Not Scheduled	Zone	Date	Scheduled	Not Scheduled	Scheduled	Not Scheduled
<b>WEST</b>	Jan-23	3,364	1,605	5,555	1,026	<b>MHK VL</b>	Jan-23	1,312	1,038	1,590	558	<b>DUNWOD</b>	Jan-23	862	1,623	1,884	319
	Feb-23	2,266	1,863	6,652	1,270		Feb-23	1,146	1,395	2,484	436		Feb-23	1,366	1,793	2,082	408
	Mar-23	3,318	1,373	5,353	2,062		Mar-23	1,815	829	1,488	1,135		Mar-23	2,505	1,556	2,093	670
	Apr-23	2,407	1,561	5,939	1,245		Apr-23	1,182	841	1,556	450		Apr-23	1,941	1,615	1,682	633
	May-23	2,572	1,636	3,868	1,941		May-23	1,165	1,312	2,365	567		May-23	1,434	1,391	2,719	680
	Jun-23	3,187	2,289	4,717	1,351		Jun-23	1,774	1,301	2,009	585		Jun-23	2,342	2,422	2,299	522
	Jul-23	2,249	2,400	4,471	1,796		Jul-23	1,402	1,292	2,986	350		Jul-23	5,415	3,132	1,968	592
	Aug-23	2,425	1,631	4,806	1,636		Aug-23	1,237	1,372	2,604	447		Aug-23	3,845	3,593	2,504	371
	Sep-23	2,119	2,227	2,994	874		Sep-23	1,300	1,390	2,204	513		Sep-23	4,581	4,422	2,162	573
	Oct-23	2,639	1,282	4,240	1,203		Oct-23	1,076	822	2,253	362		Oct-23	5,345	2,669	2,046	321
	Nov-23	2,463	737	3,597	809		Nov-23	1,436	385	1,942	329		Nov-23	4,232	1,481	1,954	168
	Dec-23	1,621	885	5,193	1,153		Dec-23	1,100	371	1,620	525		Dec-23	3,524	993	1,232	353
<b>GENESE</b>	Jan-23	1,005	469	1,438	255	<b>CAPITL</b>	Jan-23	1,762	834	1,824	917	<b>N.Y.C.</b>	Jan-23	2,674	2,287	4,516	977
	Feb-23	1,136	523	1,480	586		Feb-23	1,902	1,166	2,655	729		Feb-23	2,663	2,398	3,564	1,126
	Mar-23	835	495	1,562	905		Mar-23	3,256	1,595	2,454	594		Mar-23	2,230	2,393	4,646	1,121
	Apr-23	982	746	1,817	584		Apr-23	2,509	960	2,303	695		Apr-23	2,032	1,683	3,490	1,100
	May-23	721	408	1,807	568		May-23	1,691	681	2,810	736		May-23	2,063	2,034	4,284	1,488
	Jun-23	933	520	1,811	529		Jun-23	2,121	783	3,359	808		Jun-23	4,139	2,409	3,742	1,700
	Jul-23	747	412	1,947	394		Jul-23	2,610	863	3,616	1,027		Jul-23	9,758	3,758	3,562	1,862
	Aug-23	790	224	1,674	435		Aug-23	2,081	2,114	3,087	1,208		Aug-23	7,143	3,406	3,912	1,955
	Sep-23	898	499	1,893	549		Sep-23	2,428	2,228	2,775	1,521		Sep-23	6,326	3,975	4,593	1,722
	Oct-23	921	431	1,889	498		Oct-23	1,987	1,135	2,474	1,036		Oct-23	4,054	2,644	4,267	1,380
	Nov-23	928	497	1,969	337		Nov-23	2,626	1,086	2,060	682		Nov-23	3,899	1,476	2,981	1,054
	Dec-23	876	578	1,989	395		Dec-23	1,554	763	1,532	1,031		Dec-23	3,130	1,598	2,120	1,676
<b>NORTH</b>	Jan-23	1,246	284	2,910	1,072	<b>HUD VL</b>	Jan-23	835	1,168	5,672	1,513	<b>LONGIL</b>	Jan-23	4,119	2,358	2,370	1,687
	Feb-23	1,111	302	2,854	1,432		Feb-23	1,335	1,484	5,382	1,297		Feb-23	4,408	2,440	2,494	1,130
	Mar-23	789	383	3,605	1,395		Mar-23	2,224	1,049	5,815	1,357		Mar-23	5,725	1,753	1,778	1,029
	Apr-23	615	332	3,338	854		Apr-23	896	846	8,301	7,864		Apr-23	4,436	1,401	2,087	746
	May-23	938	184	2,274	964		May-23	1,119	937	7,383	13,585		May-23	3,608	1,817	2,640	1,073
	Jun-23	1,032	148	2,685	629		Jun-23	1,784	1,120	8,337	7,759		Jun-23	5,238	2,124	1,770	1,359
	Jul-23	777	179	3,193	699		Jul-23	1,397	1,690	12,207	2,396		Jul-23	6,977	3,999	2,319	1,911
	Aug-23	840	104	3,144	1,024		Aug-23	1,074	1,768	9,868	1,973		Aug-23	7,301	4,466	2,796	1,516
	Sep-23	931	217	3,142	668		Sep-23	1,559	1,961	9,906	1,804		Sep-23	8,018	5,016	2,958	1,605
	Oct-23	768	259	3,610	1,015		Oct-23	967	978	10,576	3,923		Oct-23	7,710	3,399	2,047	1,343
	Nov-23	990	363	2,527	808		Nov-23	1,509	385	8,946	4,395		Nov-23	6,023	2,723	1,816	1,261
	Dec-23	728	371	2,065	577		Dec-23	728	457	8,351	2,845		Dec-23	4,373	2,112	1,440	1,682
<b>CENTRL</b>	Jan-23	5,294	1,193	1,715	563	<b>MILLWD</b>	Jan-23	649	1,103	2,019	278	<b>NYISO</b>	Jan-23	23,122	13,963	31,494	9,165
	Feb-23	6,851	1,526	2,219	703		Feb-23	888	1,228	2,021	434		Feb-23	25,071	16,118	33,885	9,552
	Mar-23	6,340	843	1,355	1,520		Mar-23	1,616	992	1,938	736		Mar-23	30,654	13,262	32,086	12,525
	Apr-23	6,824	914	1,546	855		Apr-23	1,564	853	1,566	831		Apr-23	25,387	11,752	33,625	15,856
	May-23	5,246	1,357	1,858	830		May-23	995	1,119	2,250	784		May-23	21,553	12,874	34,260	23,216
	Jun-23	3,257	1,442	2,305	784		Jun-23	1,392	1,329	2,385	667		Jun-23	27,199	15,886	35,419	16,693
	Jul-23	3,351	1,609	2,416	423		Jul-23	4,935	1,437	1,914	1,124		Jul-23	39,618	20,771	40,598	12,575
	Aug-23	3,177	1,759	2,562	608		Aug-23	3,526	1,592	2,188	1,174		Aug-23	33,440	22,030	39,145	12,347
	Sep-23	2,937	1,838	2,261	767		Sep-23	4,973	1,793	2,210	830		Sep-23	36,069	25,565	37,099	11,426
	Oct-23	4,649	1,187	1,875	545		Oct-23	3,267	1,253	1,560	425		Oct-23	33,382	16,058	36,836	12,051
	Nov-23	4,144	613	1,612	468		Nov-23	1,679	378	1,847	396		Nov-23	29,927	10,123	31,250	10,708
	Dec-23	3,498	575	1,323	477		Dec-23	833	383	1,267	478		Dec-23	21,966	9,087	28,131	11,192

## NYISO Multi Hour Block Transactions Monthly Total MWh

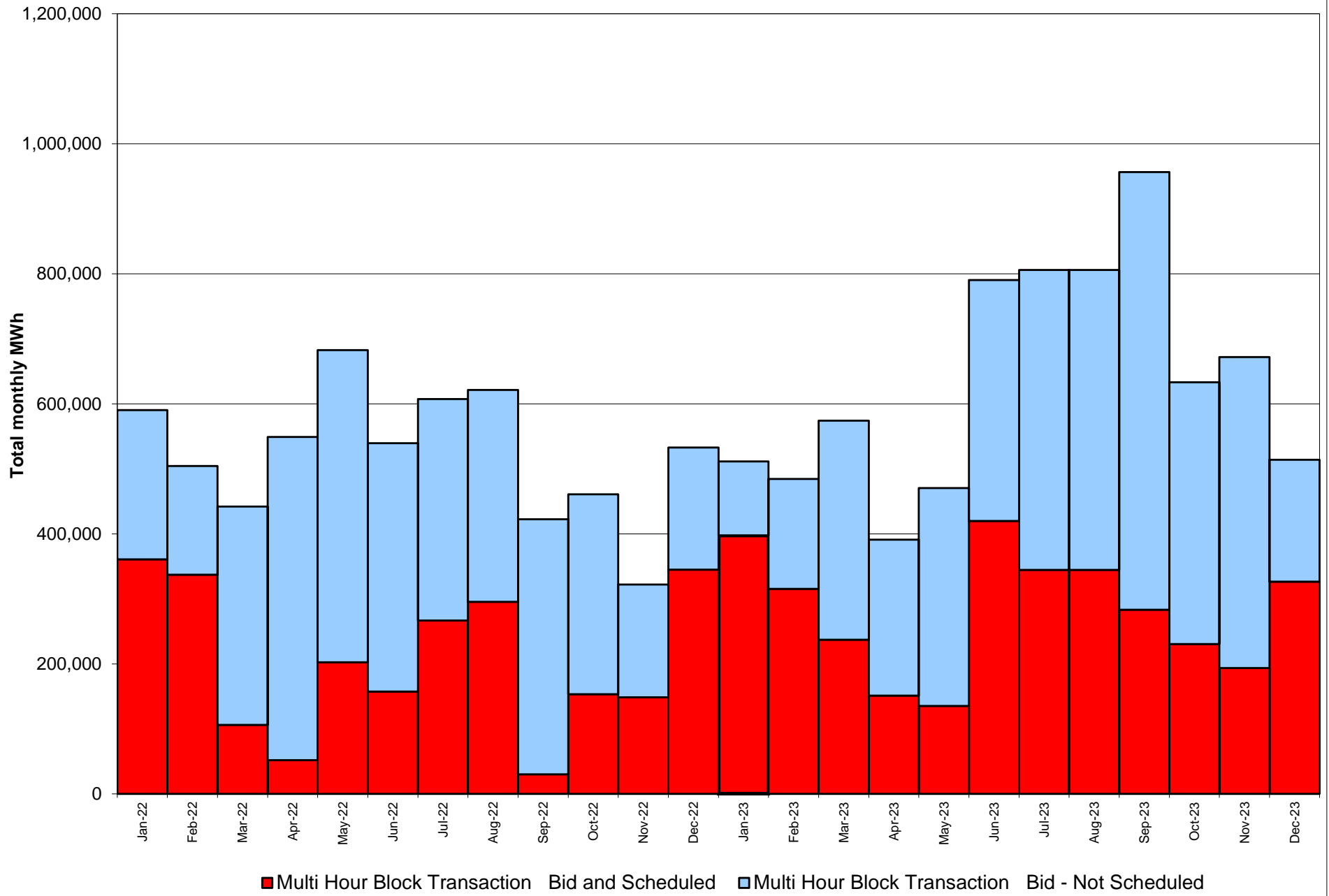

**NYISO Monthly Average Ancillary Service Prices  
Day Ahead Market - 10 Min Spin 2022 - 2023**

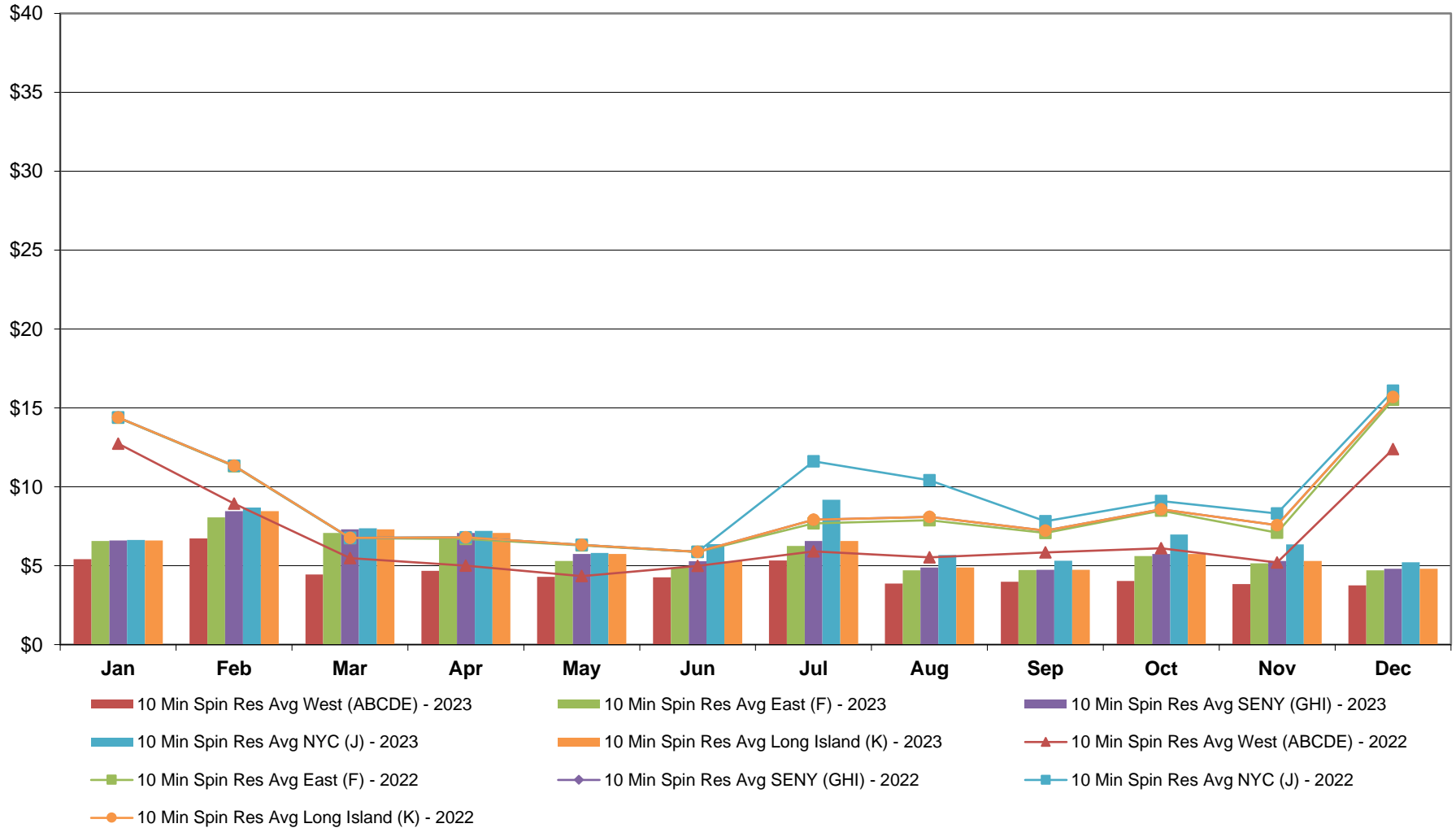



**NYISO Monthly Average Ancillary Service Prices  
Day Ahead Market - 10 Min Non-Synch 2022 - 2023**

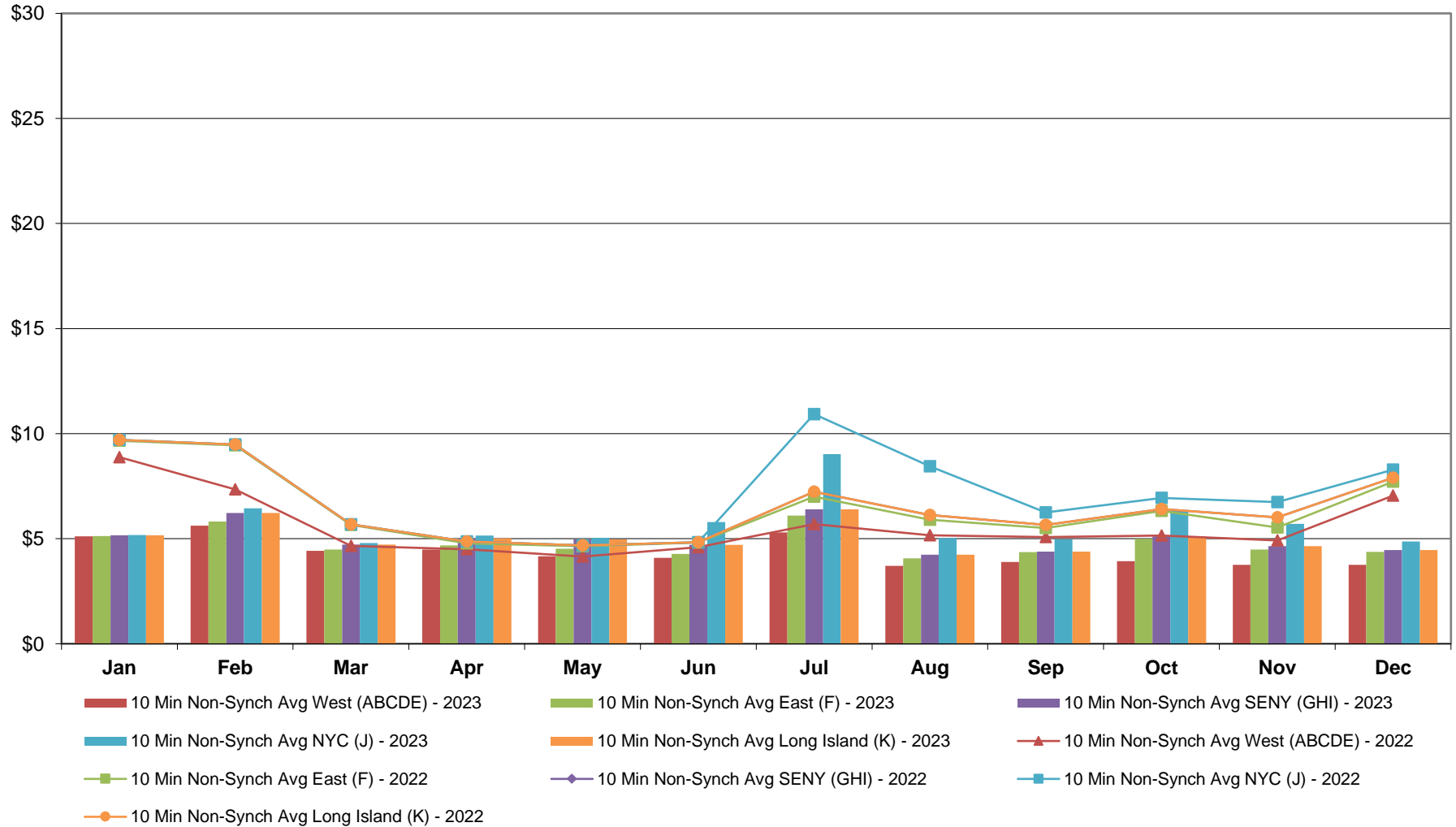

**NYISO Monthly Average Ancillary Service Prices  
Day Ahead Market - 30 Min Op Res 2022 - 2023**

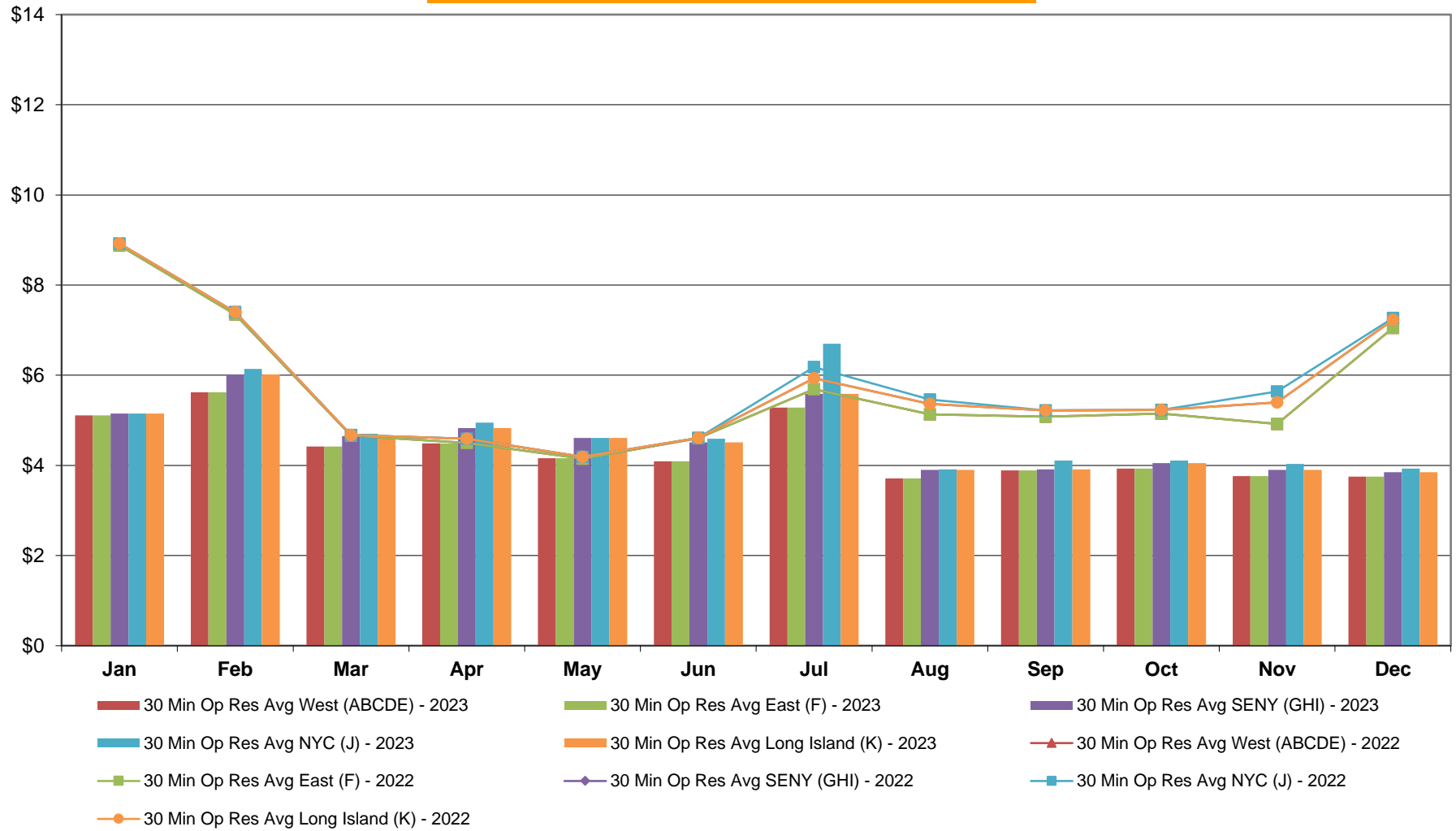

**NYISO Monthly Average Ancillary Service Prices  
Day Ahead Market - Regulation 2022 - 2023**

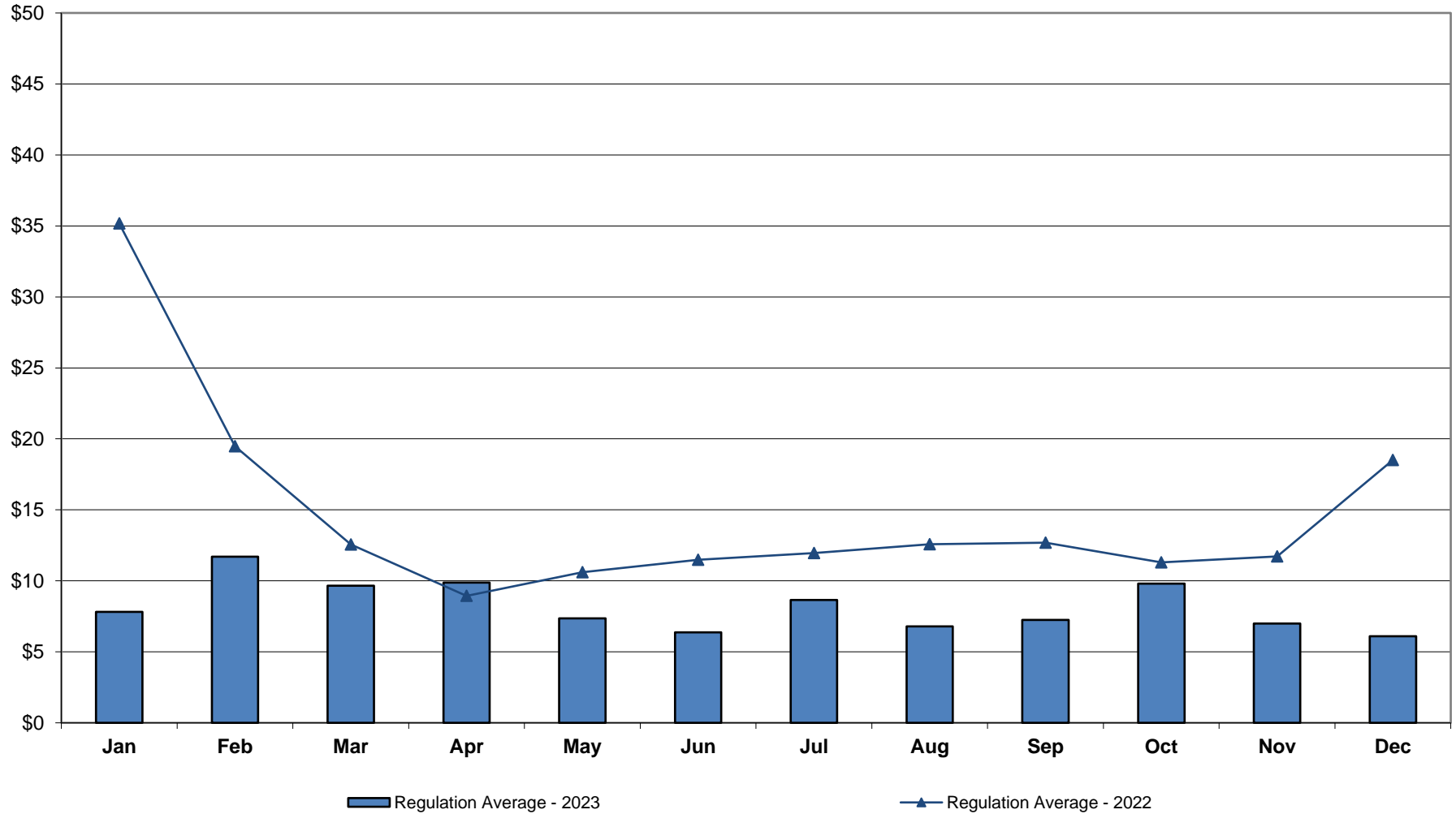

**NYISO Monthly Average Ancillary Service Prices  
RTC Market - 10 Min Spin 2022 - 2023**

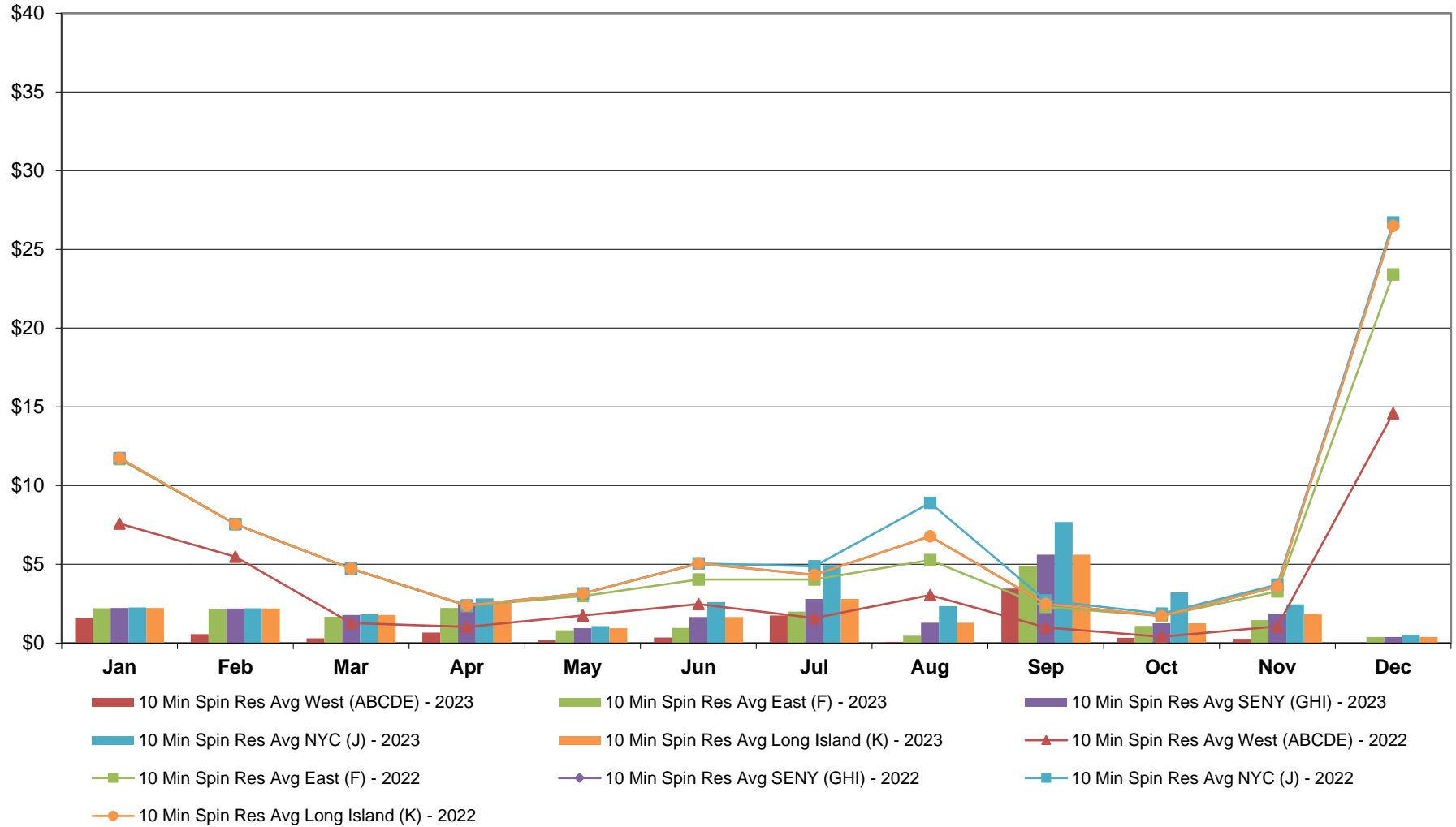

**NYISO Monthly Average Ancillary Service Prices  
RTC Market - 10 Min Non-Synch 2022 - 2023**

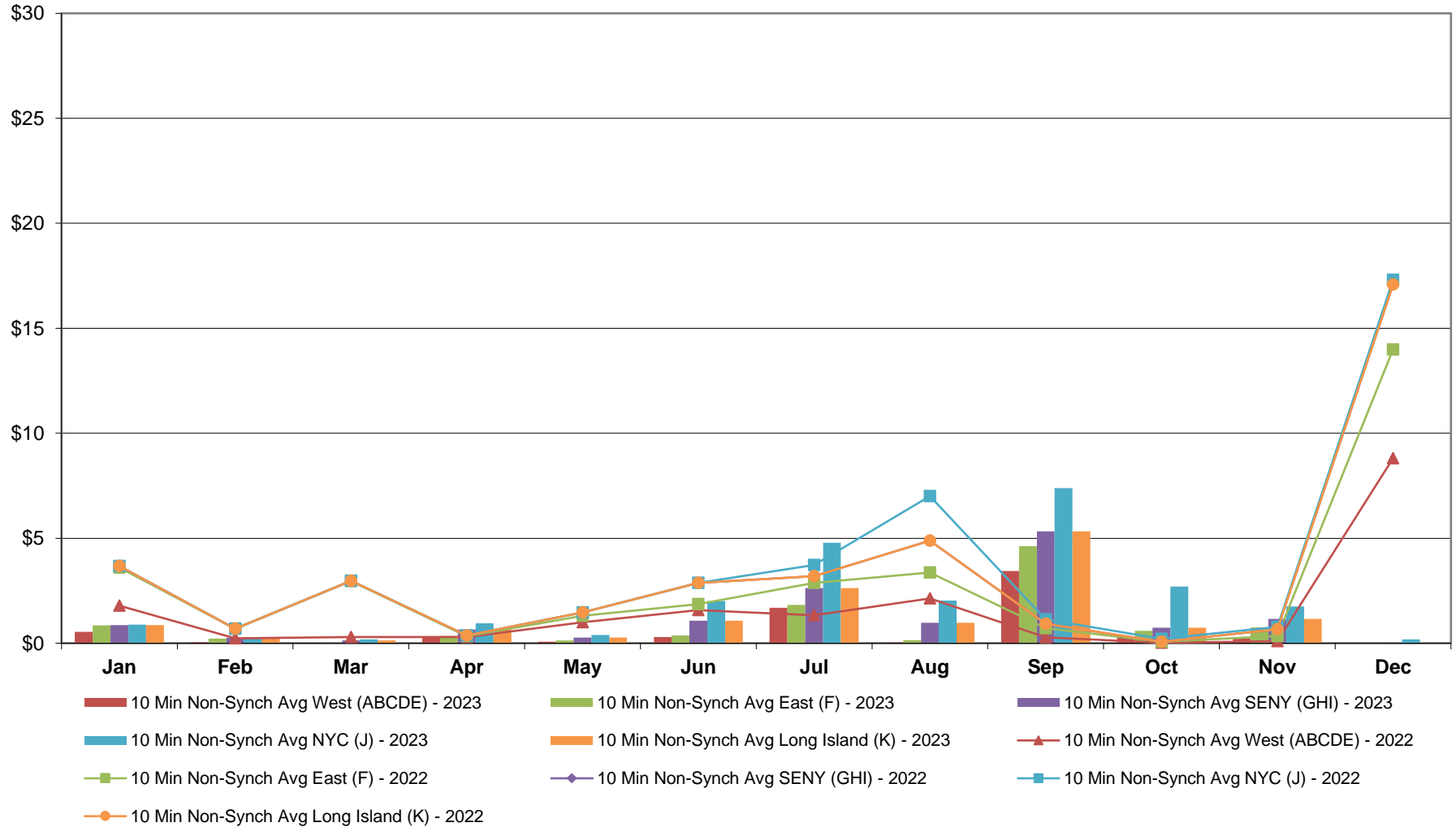

### NYISO Monthly Average Ancillary Service Prices RTC Market - 30 Min Op Res 2022 - 2023

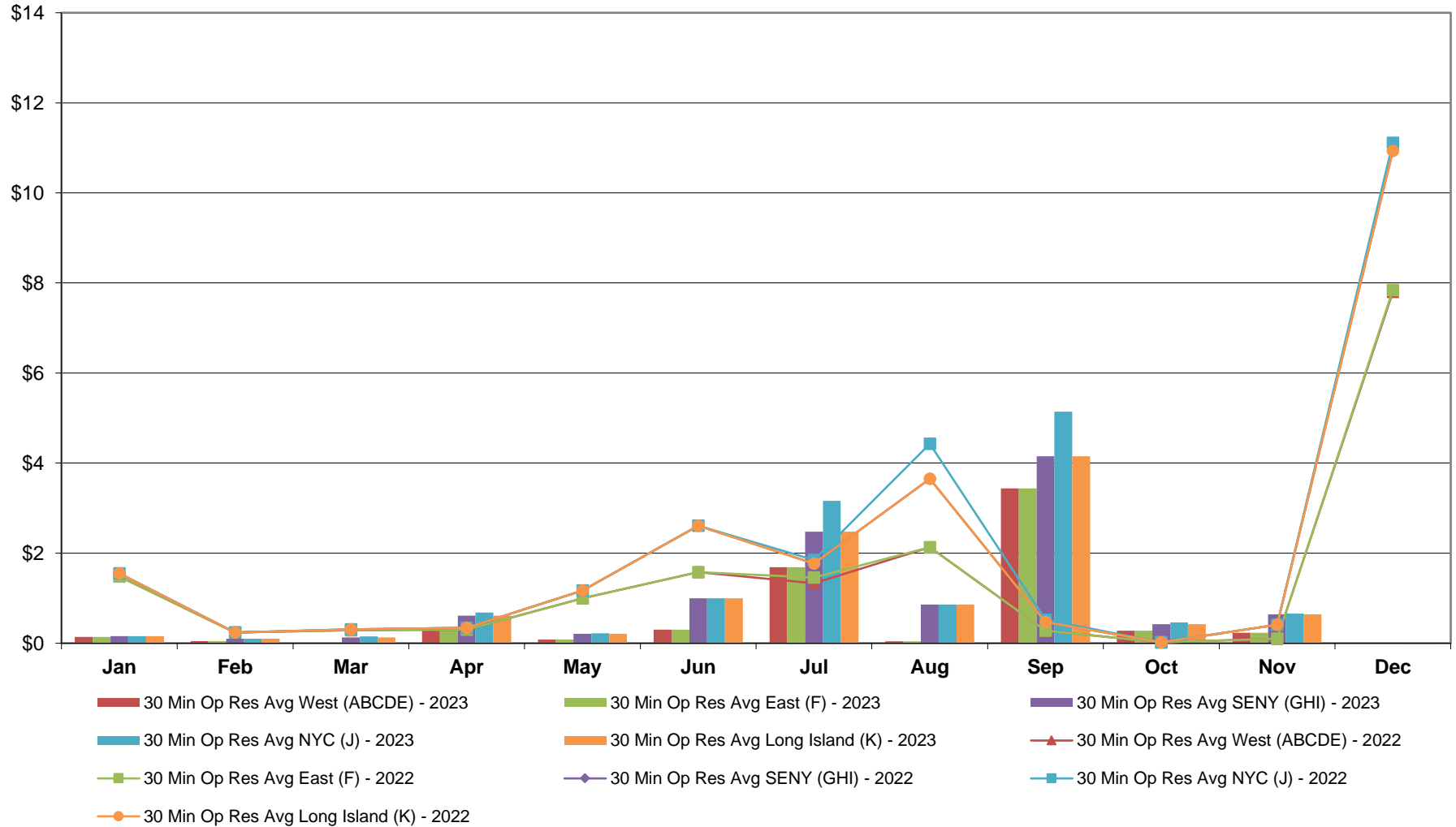

**NYISO Monthly Average Ancillary Service Prices  
RTC Market - Regulation 2022 - 2023**

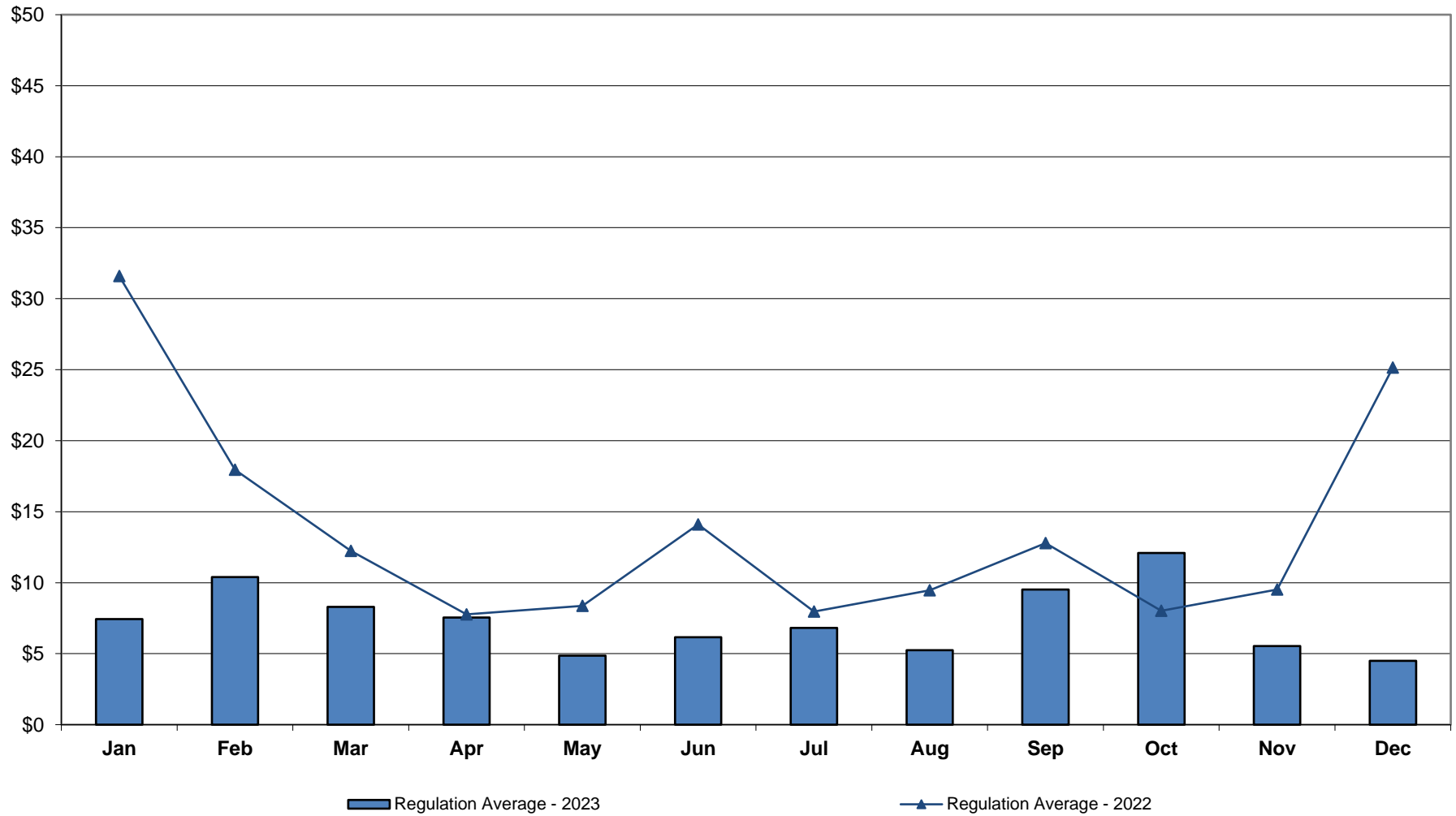

**NYISO Monthly Average Ancillary Service Prices  
RTC Market - Regulation Movement 2022 - 2023**

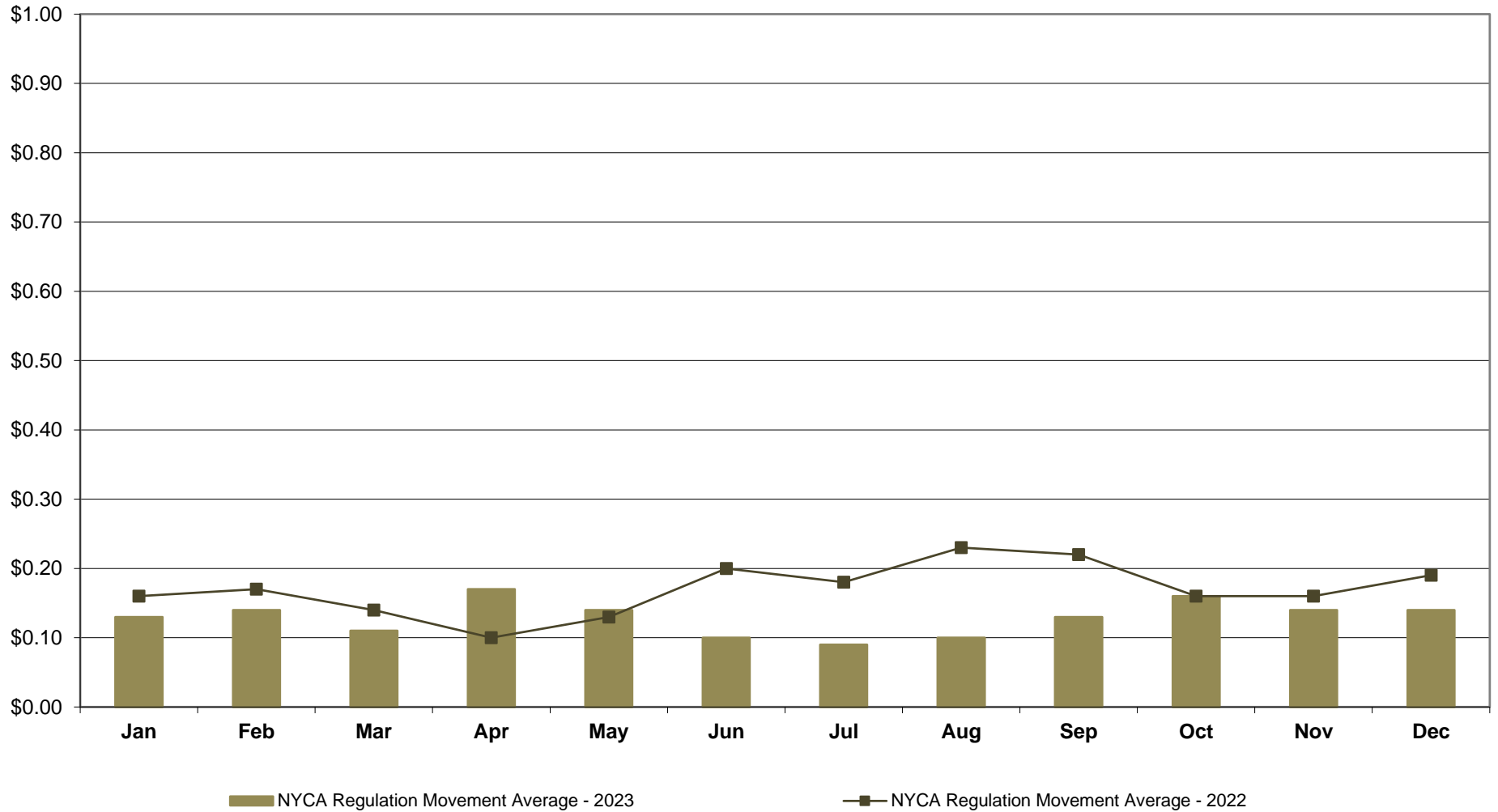



**NYISO Monthly Average Ancillary Service Prices  
Real Time Market - 10 Min Spin 2022 - 2023**

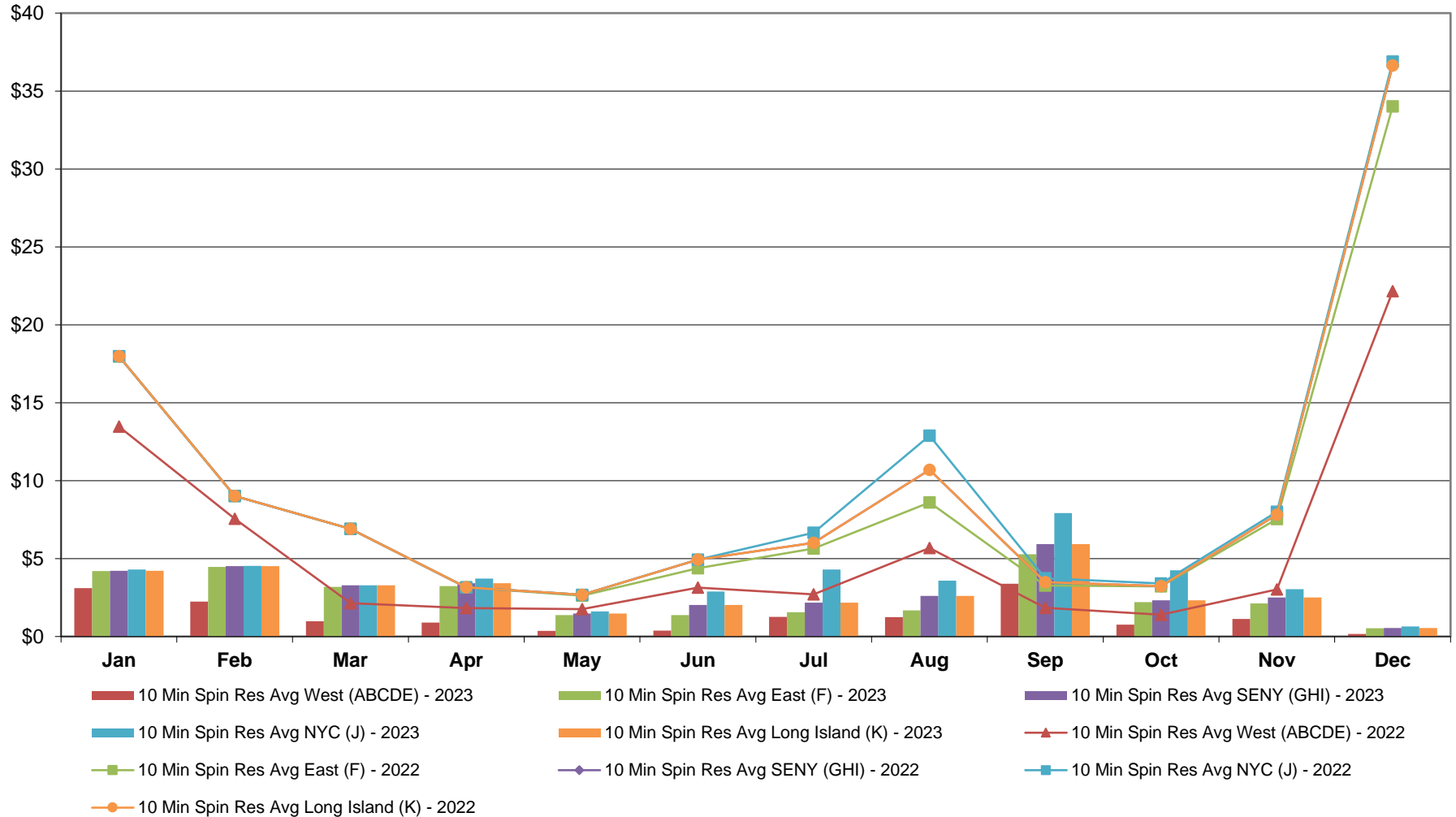

**NYISO Monthly Average Ancillary Service Prices  
Real Time Market - 10 Min Non-Synch 2022 - 2023**

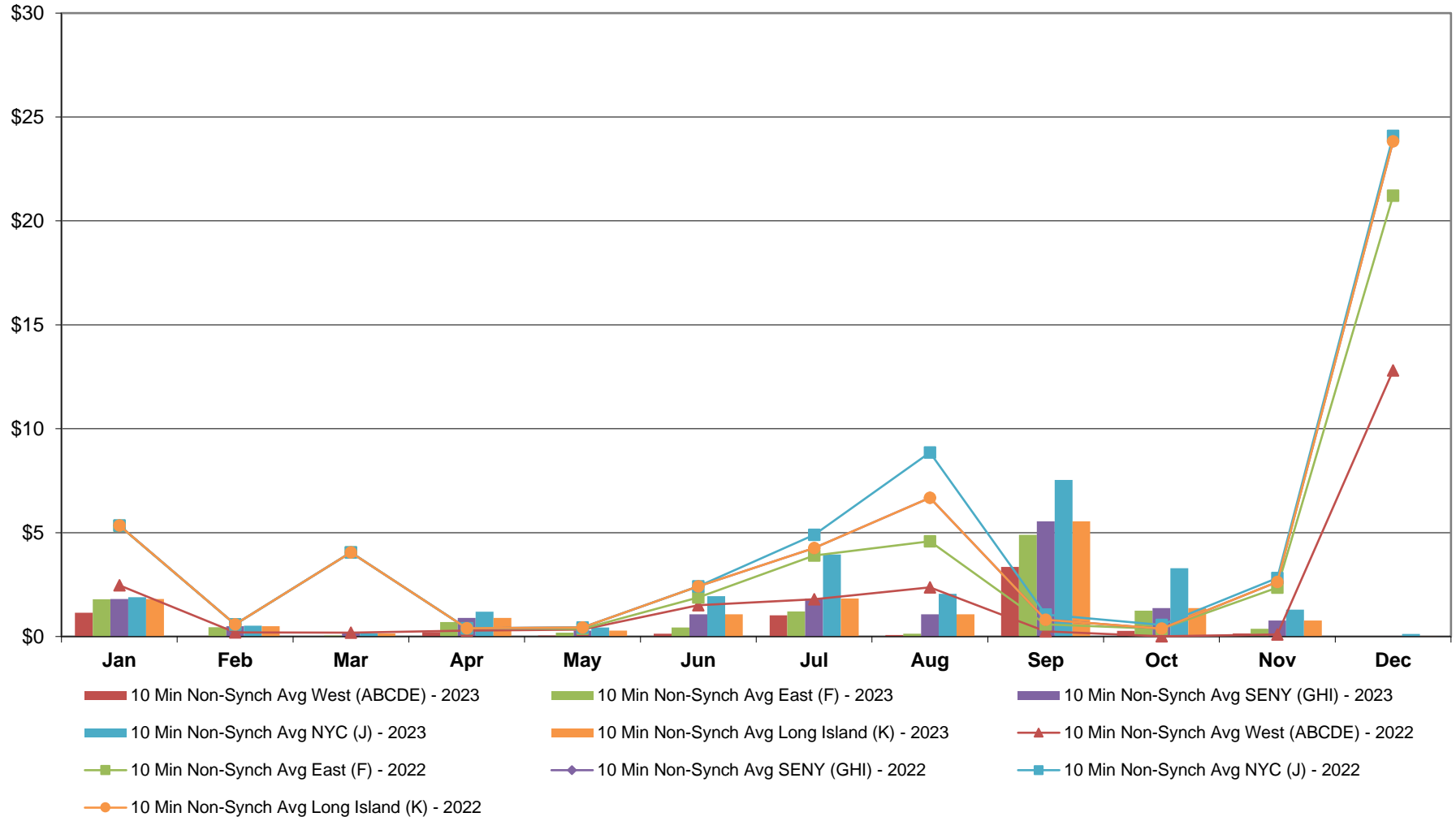

**NYISO Monthly Average Ancillary Service Prices  
Real Time Market - 30 Min Op Res 2022 - 2023**

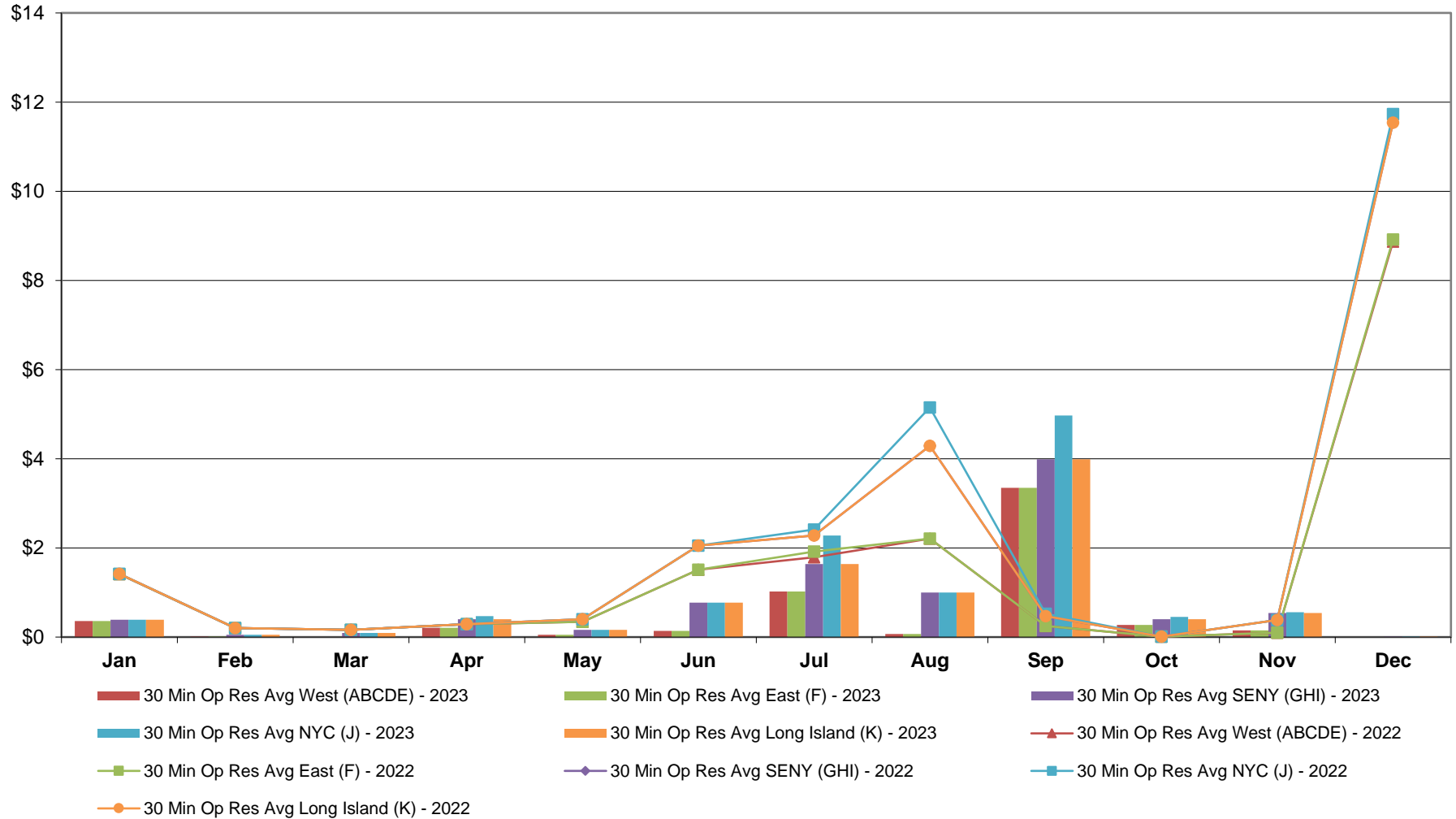

**NYISO Monthly Average Ancillary Service Prices  
Real Time Market - Regulation 2022 - 2023**

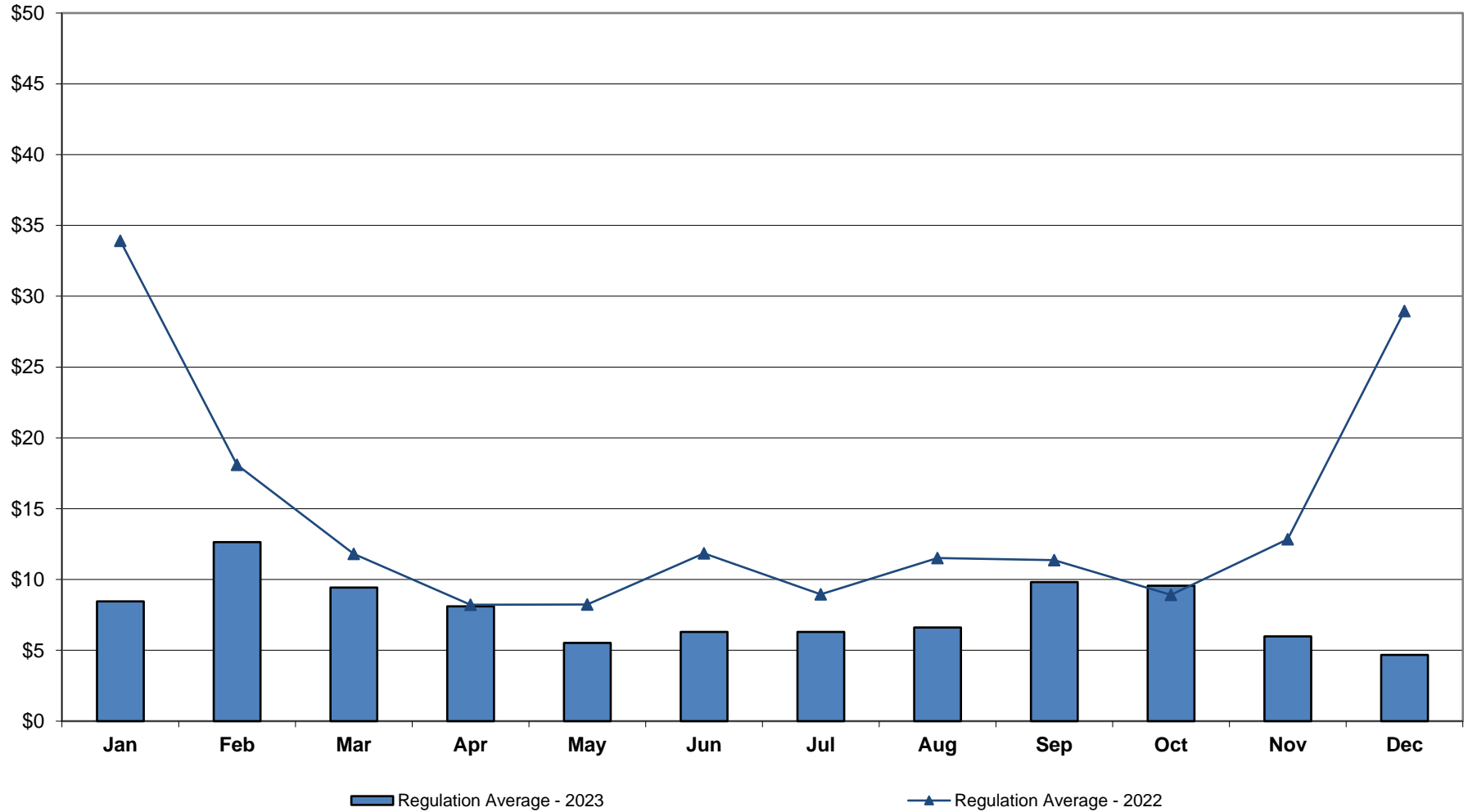

**NYISO Monthly Average Ancillary Service Prices  
Real Time Market - Regulation Movement 2022 - 2023**

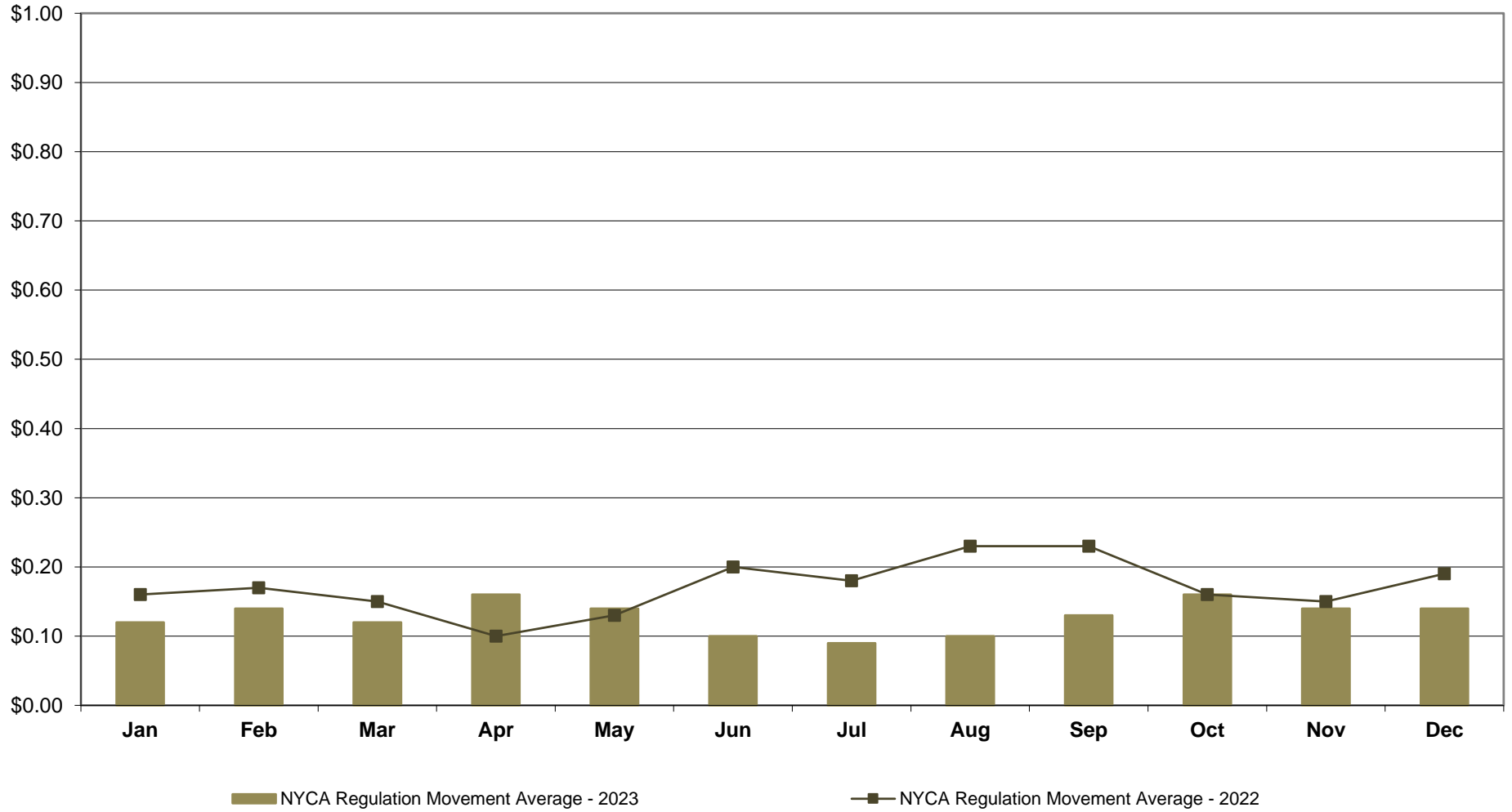

## NYISO Markets Ancillary Services Statistics - Unweighted Price (\$/MWH) - DAM

<u>2023</u>	<u>January</u>	<u>February</u>	<u>March</u>	<u>April</u>	<u>May</u>	<u>June</u>	<u>July</u>	<u>August</u>	<u>September</u>	<u>October</u>	<u>November</u>	<u>December</u>
<b><u>Day Ahead Market</u></b>												
10 Min Spin Long Island (K)	6.60	8.46	7.31	7.07	5.74	5.29	6.56	4.89	4.74	5.75	5.30	4.81
10 Min Spin NYC (J)	6.63	8.68	7.38	7.20	5.81	6.37	9.18	5.68	5.31	6.98	6.36	5.21
10 Min Spin SENY (GHI)	6.60	8.46	7.31	7.07	5.74	5.29	6.56	4.89	4.74	5.75	5.30	4.81
10 Min Spin East (F)	6.56	8.06	7.07	6.73	5.30	4.87	6.25	4.70	4.72	5.62	5.16	4.71
10 Min Spin West (ABCDE)	5.41	6.73	4.45	4.67	4.29	4.27	5.34	3.87	3.99	4.04	3.83	3.75
10 Min Non Synch Long Island (K)	5.16	6.22	4.72	5.02	4.97	4.71	6.40	4.24	4.38	5.11	4.64	4.46
10 Min Non Synch NYC (J)	5.18	6.44	4.79	5.15	5.04	5.79	9.03	5.03	4.96	6.35	5.70	4.87
10 Min Non Synch SENY (GHI)	5.16	6.22	4.72	5.02	4.97	4.71	6.40	4.24	4.38	5.11	4.64	4.46
10 Min Non Synch East (F)	5.12	5.82	4.48	4.68	4.52	4.28	6.10	4.06	4.36	4.99	4.49	4.37
10 Min Non Synch West (ABCDE)	5.11	5.62	4.42	4.49	4.16	4.09	5.30	3.71	3.89	3.93	3.76	3.75
30 Min Long Island (K)	5.15	6.02	4.65	4.83	4.61	4.51	5.59	3.90	3.91	4.05	3.90	3.85
30 Min NYC (J)	5.15	6.14	4.70	4.95	4.61	4.59	6.70	3.91	4.11	4.11	4.03	3.93
30 Min SENY (GHI)	5.15	6.02	4.65	4.83	4.61	4.51	5.59	3.90	3.91	4.05	3.90	3.85
30 Min East (F)	5.11	5.62	4.42	4.49	4.16	4.09	5.28	3.71	3.89	3.93	3.76	3.75
30 Min West (ABCDE)	5.11	5.62	4.42	4.49	4.16	4.09	5.28	3.71	3.89	3.93	3.76	3.75
Regulation	7.82	11.71	9.65	9.88	7.36	6.37	8.66	6.79	7.24	9.80	6.99	6.10
<b><u>2022</u></b>	<b><u>January</u></b>	<b><u>February</u></b>	<b><u>March</u></b>	<b><u>April</u></b>	<b><u>May</u></b>	<b><u>June</u></b>	<b><u>July</u></b>	<b><u>August</u></b>	<b><u>September</u></b>	<b><u>October</u></b>	<b><u>November</u></b>	<b><u>December</u></b>
<b><u>Day Ahead Market</u></b>												
10 Min Spin Long Island (K)	14.40	11.34	6.76	6.79	6.32	5.88	7.92	8.10	7.22	8.57	7.57	15.69
10 Min Spin NYC (J)	15.32	12.52	7.29	6.80	7.01	6.12	11.61	10.41	7.81	9.10	8.31	16.08
10 Min Spin SENY (GHI)	14.40	11.34	6.76	6.79	6.32	5.88	7.92	8.10	7.22	8.57	7.57	15.69
10 Min Spin East (F)	14.37	11.30	6.74	6.70	6.28	5.87	7.68	7.88	7.07	8.49	7.10	15.51
10 Min Spin West (ABCDE)	12.74	8.93	5.48	5.01	4.34	4.99	5.91	5.53	5.84	6.11	5.20	12.39
10 Min Non Synch Long Island (K)	9.70	9.48	5.68	4.87	4.68	4.83	7.24	6.13	5.65	6.41	6.01	7.90
10 Min Non Synch NYC (J)	10.61	10.66	6.20	4.89	5.38	5.07	10.93	8.44	6.25	6.94	6.74	8.29
10 Min Non Synch SENY (GHI)	9.70	9.48	5.68	4.87	4.68	4.83	7.24	6.13	5.65	6.41	6.01	7.90
10 Min Non Synch East (F)	9.66	9.44	5.66	4.78	4.64	4.82	7.00	5.90	5.51	6.32	5.53	7.72
10 Min Non Synch West (ABCDE)	8.88	7.35	4.66	4.50	4.15	4.60	5.69	5.16	5.08	5.15	4.92	7.05
30 Min Long Island (K)	8.92	7.40	4.67	4.59	4.19	4.61	5.93	5.36	5.22	5.23	5.40	7.23
30 Min NYC (J)	8.95	7.42	4.67	4.59	4.21	4.61	6.18	5.46	5.22	5.23	5.64	7.27
30 Min SENY (GHI)	8.92	7.40	4.67	4.59	4.19	4.61	5.93	5.36	5.22	5.23	5.40	7.23
30 Min East (F)	8.88	7.35	4.66	4.50	4.15	4.60	5.69	5.13	5.08	5.15	4.92	7.05
30 Min West (ABCDE)	8.88	7.35	4.66	4.50	4.15	4.60	5.69	5.13	5.08	5.15	4.92	7.05
Regulation	35.17	19.48	12.56	8.94	10.61	11.49	11.96	12.58	12.68	11.31	11.72	18.51

## NYISO Markets Ancillary Services Statistics - Unweighted Price (\$/MWH) - RTC

<u>2023</u>	<u>January</u>	<u>February</u>	<u>March</u>	<u>April</u>	<u>May</u>	<u>June</u>	<u>July</u>	<u>August</u>	<u>September</u>	<u>October</u>	<u>November</u>	<u>December</u>
<b>RTC Market</b>												
10 Min Spin Long Island (K)	2.22	2.19	1.79	2.55	0.95	1.66	2.80	1.29	5.62	1.25	1.86	0.39
10 Min Spin NYC (J)	2.26	2.21	1.83	2.84	1.07	2.60	4.96	2.35	7.68	3.21	2.45	0.54
10 Min Spin SENY (GHI)	2.22	2.19	1.79	2.55	0.95	1.66	2.80	1.29	5.62	1.25	1.86	0.39
10 Min Spin East (F)	2.21	2.15	1.67	2.23	0.82	0.96	2.00	0.47	4.91	1.10	1.45	0.38
10 Min Spin West (ABCDE)	1.57	0.56	0.30	0.67	0.17	0.36	1.75	0.08	3.46	0.34	0.27	0.00
10 Min Non Synch Long Island (K)	0.86	0.26	0.14	0.65	0.27	1.07	2.63	0.97	5.33	0.74	1.16	0.03
10 Min Non Synch NYC (J)	0.89	0.27	0.18	0.95	0.39	2.01	4.79	2.03	7.39	2.70	1.75	0.18
10 Min Non Synch SENY (GHI)	0.86	0.26	0.14	0.65	0.27	1.07	2.63	0.97	5.33	0.74	1.16	0.03
10 Min Non Synch East (F)	0.85	0.22	0.02	0.34	0.14	0.37	1.83	0.15	4.62	0.59	0.75	0.02
10 Min Non Synch West (ABCDE)	0.54	0.05	0.00	0.29	0.08	0.30	1.69	0.04	3.44	0.28	0.23	0.00
30 Min Long Island (K)	0.16	0.10	0.13	0.61	0.21	1.00	2.48	0.86	4.15	0.42	0.64	0.01
30 Min NYC (J)	0.16	0.10	0.15	0.68	0.22	1.00	3.16	0.86	5.14	0.46	0.66	0.01
30 Min SENY (GHI)	0.16	0.10	0.13	0.61	0.21	1.00	2.48	0.86	4.15	0.42	0.64	0.01
30 Min East (F)	0.14	0.05	0.00	0.29	0.08	0.30	1.69	0.04	3.44	0.28	0.23	0.00
30 Min West (ABCDE)	0.14	0.05	0.00	0.29	0.08	0.30	1.69	0.04	3.44	0.28	0.23	0.00
Regulation	7.44	10.40	8.29	7.55	4.86	6.16	6.81	5.25	9.52	12.10	5.53	4.49
NYCA Regulation Movement	0.13	0.14	0.11	0.17	0.14	0.10	0.09	0.10	0.13	0.16	0.14	0.14
<b>2022</b>	<u>January</u>	<u>February</u>	<u>March</u>	<u>April</u>	<u>May</u>	<u>June</u>	<u>July</u>	<u>August</u>	<u>September</u>	<u>October</u>	<u>November</u>	<u>December</u>
<b>RTC Market</b>												
10 Min Spin Long Island (K)	11.75	7.55	4.73	2.39	3.15	5.06	4.34	6.79	2.49	1.72	3.59	26.50
10 Min Spin NYC (J)	11.75	7.81	4.92	2.53	3.72	5.51	4.88	8.90	2.71	1.87	3.71	26.72
10 Min Spin SENY (GHI)	11.75	7.55	4.73	2.39	3.15	5.06	4.34	6.79	2.49	1.72	3.59	26.50
10 Min Spin East (F)	11.68	7.55	4.71	2.36	2.98	4.03	4.03	5.27	2.29	1.72	3.28	23.41
10 Min Spin West (ABCDE)	7.59	5.49	1.27	1.03	1.75	2.47	1.58	3.05	0.99	0.40	1.06	14.59
10 Min Non Synch Long Island (K)	3.67	0.69	2.97	0.37	1.47	2.88	3.19	4.89	0.92	0.07	0.66	17.08
10 Min Non Synch NYC (J)	3.67	0.95	3.16	0.51	2.04	3.34	3.73	7.00	1.13	0.21	0.78	17.31
10 Min Non Synch SENY (GHI)	3.67	0.69	2.97	0.37	1.47	2.88	3.19	4.89	0.92	0.07	0.66	17.08
10 Min Non Synch East (F)	3.60	0.69	2.96	0.33	1.31	1.86	2.88	3.37	0.72	0.07	0.35	13.99
10 Min Non Synch West (ABCDE)	1.79	0.24	0.29	0.30	1.00	1.58	1.33	2.13	0.28	0.02	0.10	8.81
30 Min Long Island (K)	1.55	0.24	0.31	0.34	1.17	2.61	1.77	3.65	0.47	0.02	0.41	10.93
30 Min NYC (J)	1.55	0.24	0.31	0.34	1.34	2.74	1.85	4.43	0.52	0.02	0.41	11.11
30 Min SENY (GHI)	1.55	0.24	0.31	0.34	1.17	2.61	1.77	3.65	0.47	0.02	0.41	10.93
30 Min East (F)	1.48	0.24	0.29	0.30	1.00	1.58	1.46	2.13	0.28	0.02	0.10	7.84
30 Min West (ABCDE)	1.48	0.24	0.29	0.30	1.00	1.58	1.33	2.13	0.28	0.02	0.10	7.80
Regulation	31.59	17.95	12.23	7.77	8.36	14.11	7.96	9.46	12.79	8.03	9.52	25.14
NYCA Regulation Movement	0.16	0.17	0.14	0.10	0.13	0.20	0.18	0.23	0.22	0.16	0.16	0.19

## NYISO Markets Ancillary Services Statistics - Unweighted Price (\$/MWH) - RT

<u>2023</u>	<u>January</u>	<u>February</u>	<u>March</u>	<u>April</u>	<u>May</u>	<u>June</u>	<u>July</u>	<u>August</u>	<u>September</u>	<u>October</u>	<u>November</u>	<u>December</u>
<b>Real Time Market</b>												
10 Min Spin Long Island (K)	4.22	4.51	3.28	3.42	1.48	2.02	2.18	2.60	5.92	2.33	2.51	0.54
10 Min Spin NYC (J)	4.30	4.53	3.28	3.72	1.61	2.89	4.30	3.58	7.92	4.25	3.04	0.64
10 Min Spin SENY (GHI)	4.22	4.51	3.28	3.42	1.48	2.02	2.18	2.60	5.92	2.33	2.51	0.54
10 Min Spin East (F)	4.20	4.46	3.19	3.23	1.37	1.38	1.56	1.67	5.28	2.20	2.12	0.53
10 Min Spin West (ABCDE)	3.10	2.24	0.97	0.89	0.36	0.38	1.26	1.24	3.39	0.77	1.13	0.16
10 Min Non Synch Long Island (K)	1.81	0.50	0.15	0.89	0.29	1.07	1.83	1.07	5.54	1.37	0.77	0.01
10 Min Non Synch NYC (J)	1.89	0.52	0.15	1.19	0.43	1.94	3.95	2.05	7.54	3.29	1.29	0.12
10 Min Non Synch SENY (GHI)	1.81	0.50	0.15	0.89	0.29	1.07	1.83	1.07	5.54	1.37	0.77	0.01
10 Min Non Synch East (F)	1.79	0.45	0.05	0.70	0.19	0.43	1.21	0.14	4.90	1.24	0.37	0.00
10 Min Non Synch West (ABCDE)	1.15	0.01	0.00	0.21	0.05	0.14	1.02	0.07	3.35	0.27	0.15	0.00
30 Min Long Island (K)	0.39	0.05	0.09	0.40	0.16	0.77	1.64	1.00	3.99	0.40	0.54	0.01
30 Min NYC (J)	0.39	0.05	0.09	0.47	0.16	0.77	2.28	1.00	4.97	0.45	0.56	0.01
30 Min SENY (GHI)	0.39	0.05	0.09	0.40	0.16	0.77	1.64	1.00	3.99	0.40	0.54	0.01
30 Min East (F)	0.36	0.01	0.00	0.21	0.05	0.14	1.02	0.07	3.35	0.27	0.15	0.00
30 Min West (ABCDE)	0.36	0.01	0.00	0.21	0.05	0.14	1.02	0.07	3.35	0.27	0.15	0.00
Regulation	8.46	12.64	9.44	8.10	5.52	6.30	6.30	6.62	9.82	9.57	5.98	4.68
NYCA Regulation Movement	0.12	0.14	0.12	0.16	0.14	0.10	0.09	0.10	0.13	0.16	0.14	0.14
<b>2022</b>	<b>January</b>	<b>February</b>	<b>March</b>	<b>April</b>	<b>May</b>	<b>June</b>	<b>July</b>	<b>August</b>	<b>September</b>	<b>October</b>	<b>November</b>	<b>December</b>
<b>Real Time Market</b>												
10 Min Spin Long Island (K)	17.99	9.02	6.90	3.15	2.68	4.93	6.01	10.69	3.49	3.23	7.82	36.64
10 Min Spin NYC (J)	18.04	9.27	7.04	3.27	3.17	5.46	6.66	12.88	3.74	3.41	8.01	36.89
10 Min Spin SENY (GHI)	17.99	9.02	6.90	3.15	2.68	4.93	6.01	10.69	3.49	3.23	7.82	36.64
10 Min Spin East (F)	17.97	9.02	6.90	3.15	2.62	4.39	5.65	8.61	3.27	3.22	7.54	34.02
10 Min Spin West (ABCDE)	13.47	7.56	2.14	1.83	1.76	3.13	2.70	5.68	1.84	1.40	3.02	22.15
10 Min Non Synch Long Island (K)	5.34	0.59	4.05	0.40	0.43	2.42	4.26	6.67	0.81	0.38	2.63	23.83
10 Min Non Synch NYC (J)	5.40	0.84	4.19	0.51	0.92	2.95	4.90	8.85	1.06	0.56	2.81	24.09
10 Min Non Synch SENY (GHI)	5.34	0.59	4.05	0.40	0.43	2.42	4.26	6.67	0.81	0.38	2.63	23.83
10 Min Non Synch East (F)	5.33	0.59	4.05	0.40	0.37	1.88	3.90	4.58	0.59	0.37	2.35	21.21
10 Min Non Synch West (ABCDE)	2.46	0.20	0.19	0.29	0.34	1.51	1.79	2.37	0.25	0.01	0.10	12.80
30 Min Long Island (K)	1.42	0.20	0.16	0.29	0.40	2.05	2.28	4.29	0.47	0.01	0.38	11.54
30 Min NYC (J)	1.42	0.20	0.16	0.29	0.56	2.20	2.41	5.15	0.52	0.01	0.38	11.73
30 Min SENY (GHI)	1.42	0.20	0.16	0.29	0.40	2.05	2.28	4.29	0.47	0.01	0.38	11.54
30 Min East (F)	1.41	0.20	0.16	0.29	0.34	1.51	1.92	2.21	0.25	0.01	0.10	8.92
30 Min West (ABCDE)	1.41	0.20	0.16	0.29	0.34	1.51	1.79	2.21	0.25	0.01	0.10	8.87
Regulation	33.92	18.10	11.81	8.22	8.23	11.84	8.95	11.52	11.36	8.91	12.84	28.95
NYCA Regulation Movement	0.16	0.17	0.15	0.10	0.13	0.20	0.18	0.23	0.23	0.16	0.15	0.19



## NYISO In City Energy Mitigation - AMP (NYC Zone) 2022 - 2023 Percentage of committed unit-hours mitigated

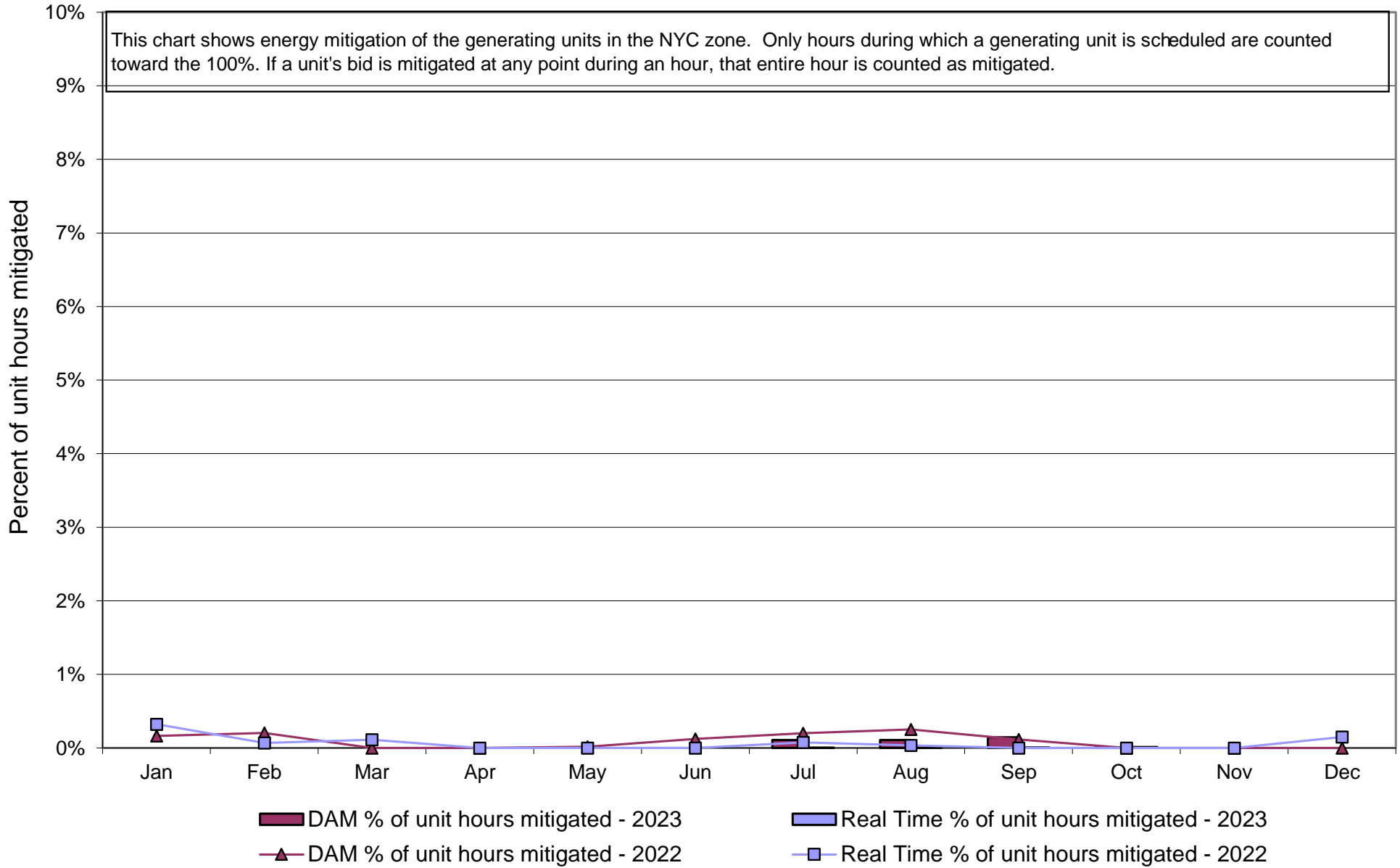

**NYISO In City Energy Mitigation (NYC Zone) 2022 - 2023  
Monthly megawatt hours mitigated**

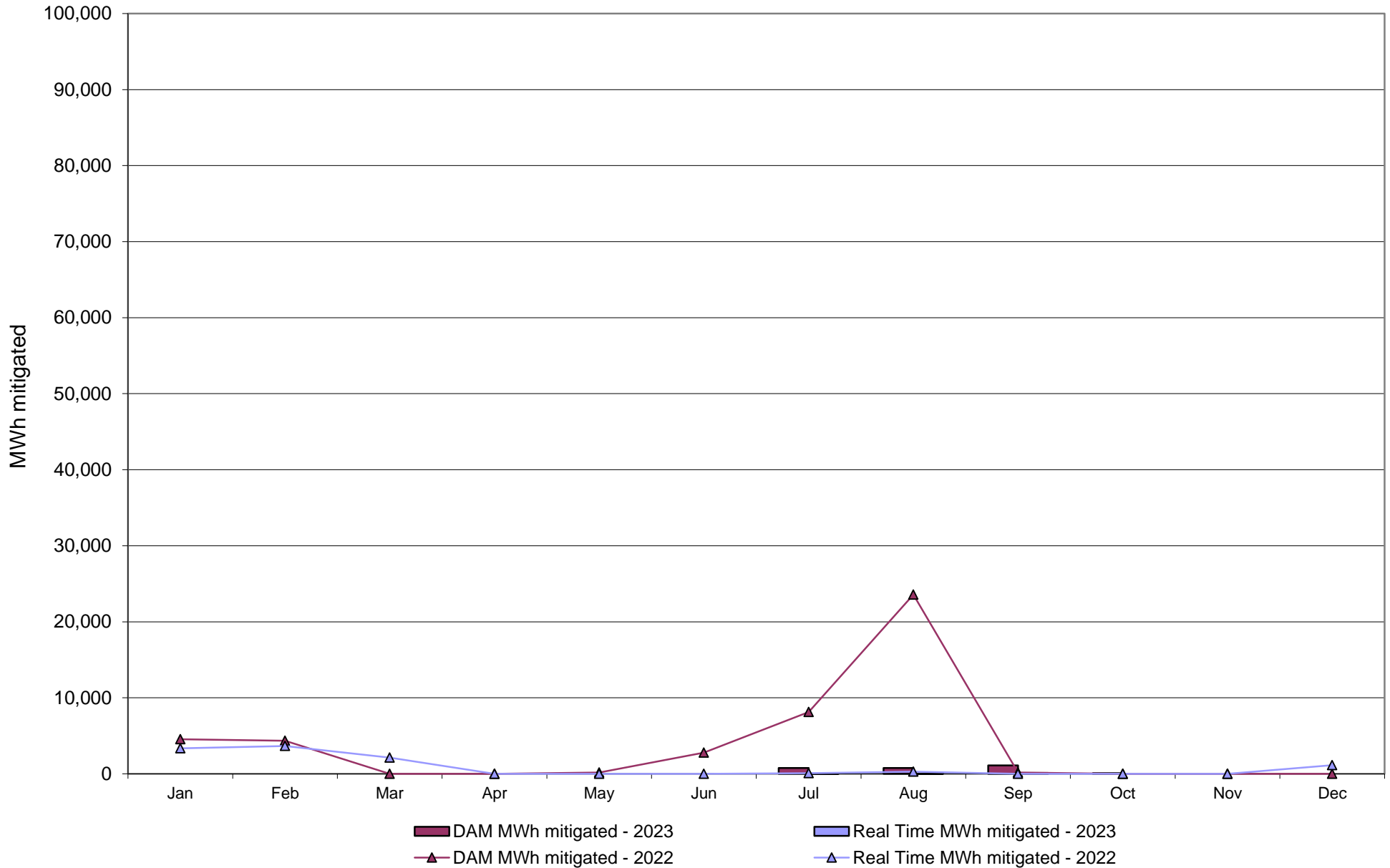

# NYISO Average Daily DAM Load Bid Summary

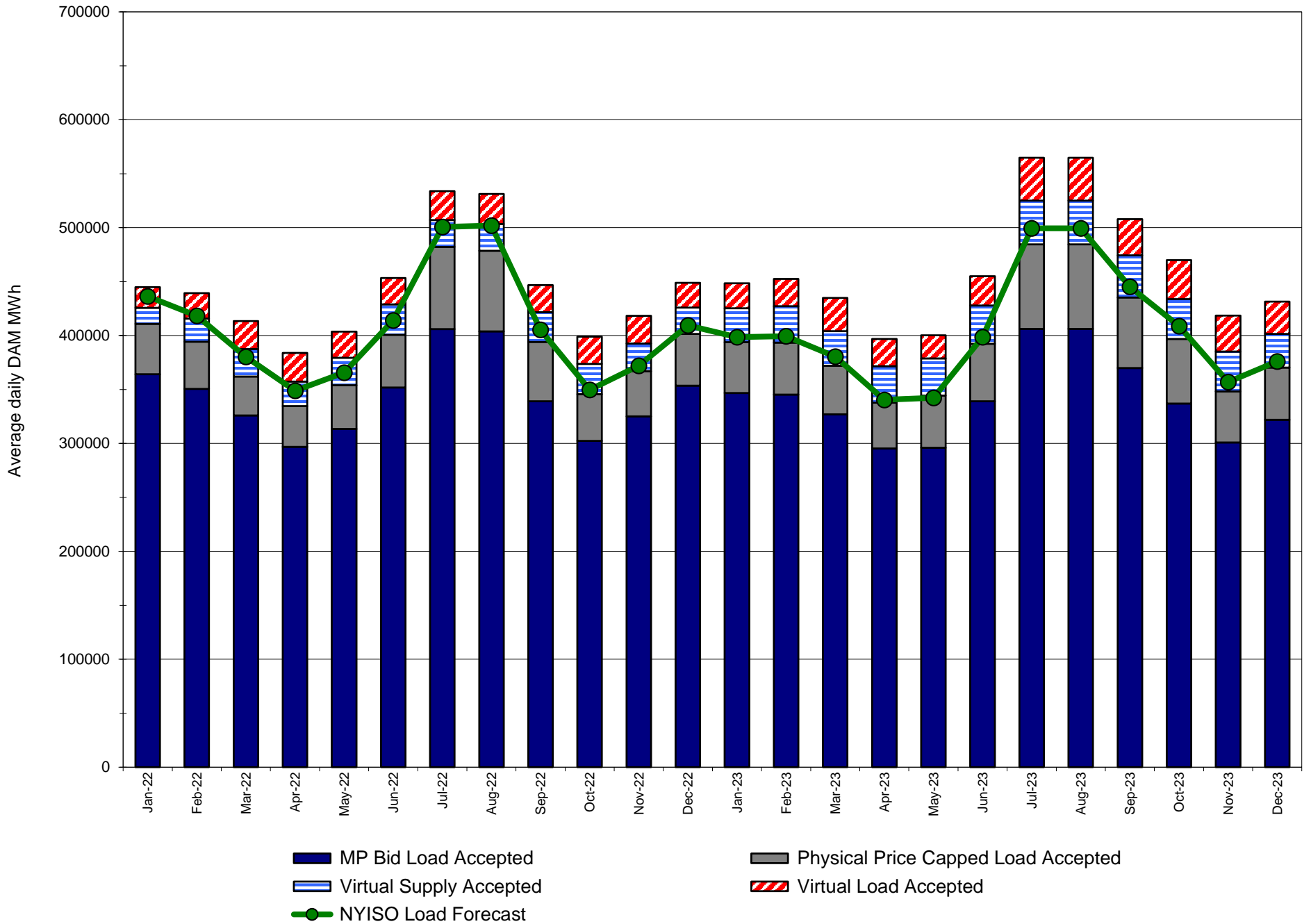

## Monthly Implied Heat Rate 2022-2023

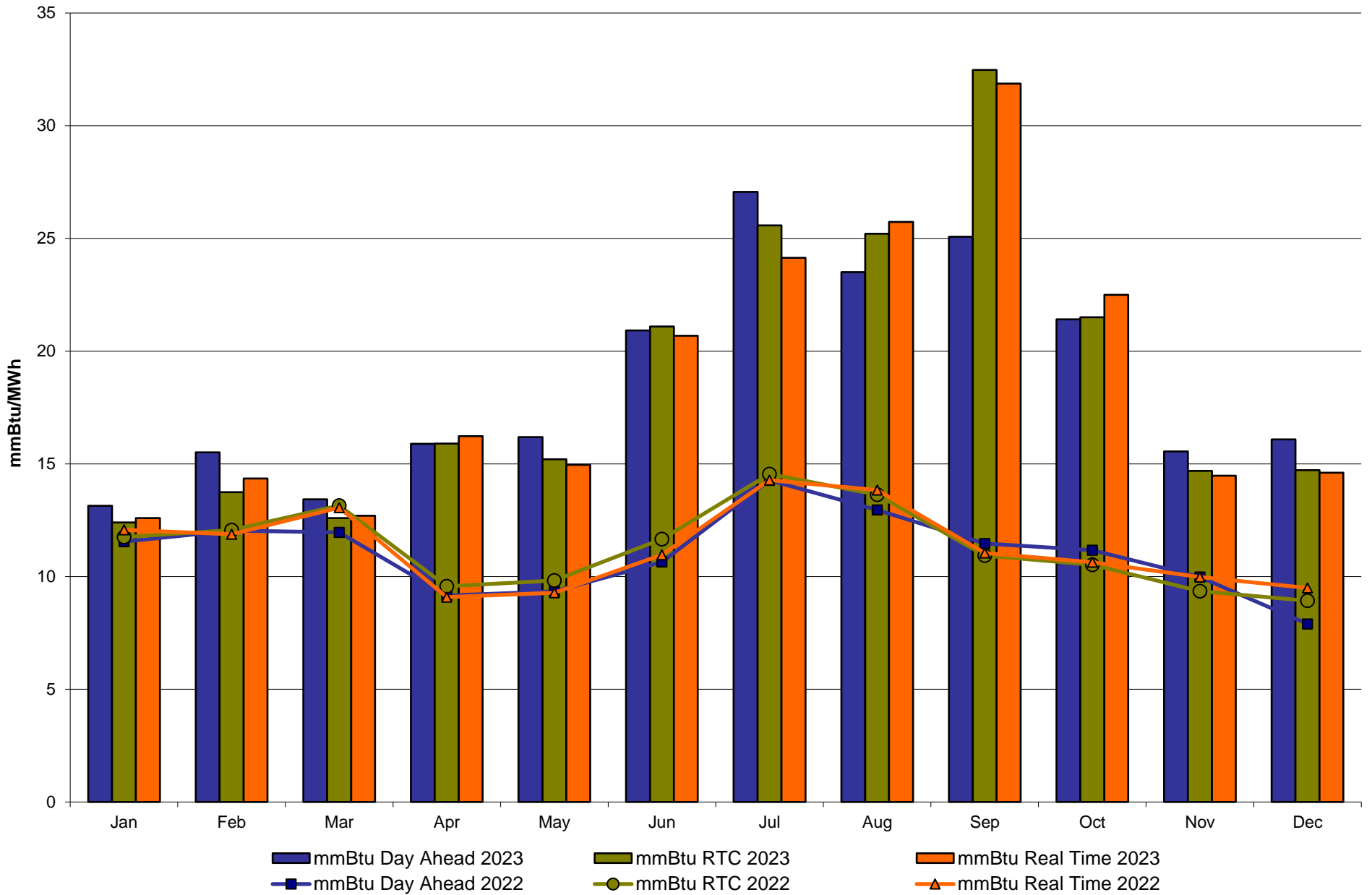

# NYISO LBMP ZONES

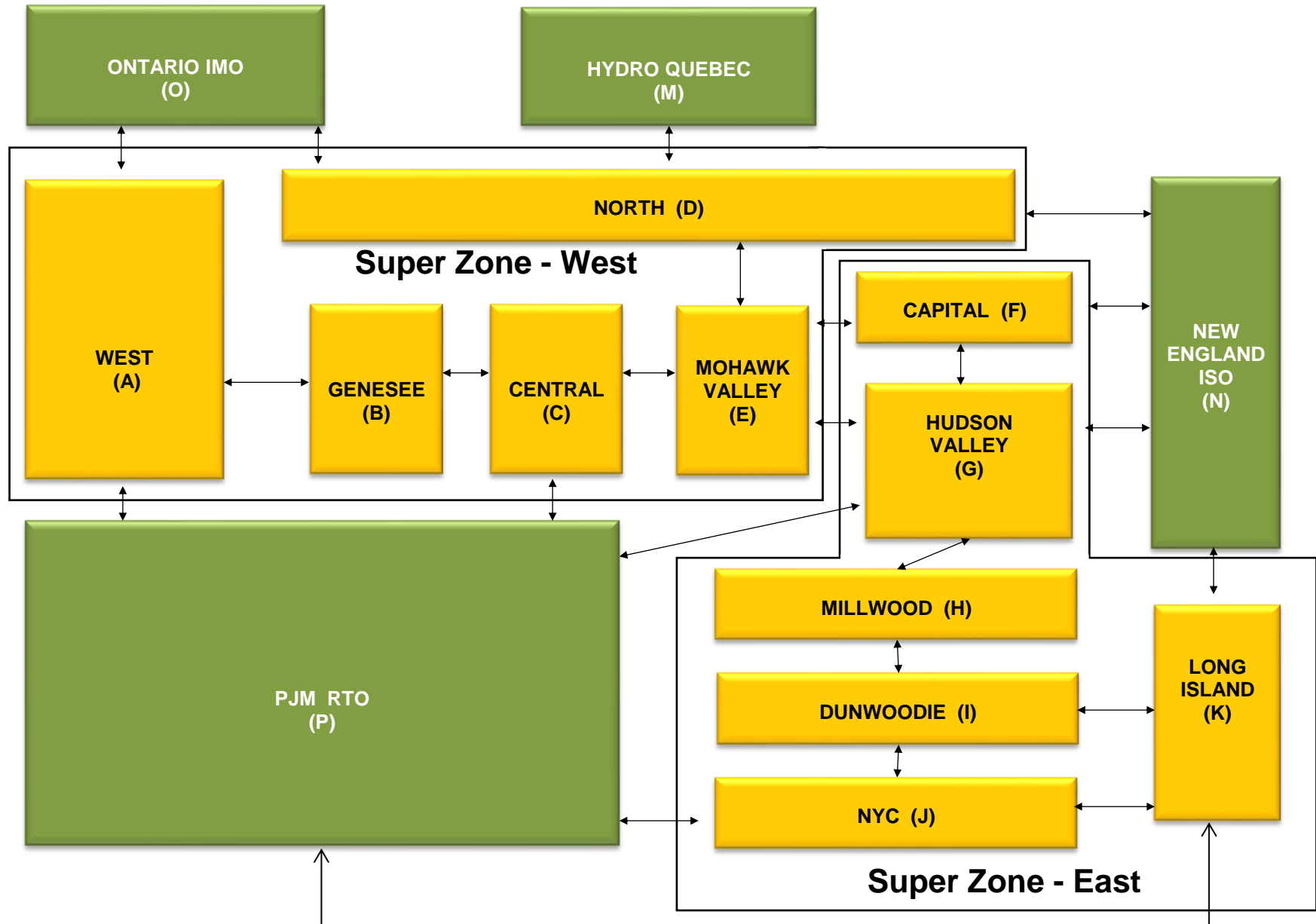

**Billing Codes for Chart C**

<b>Chart - C Category Name</b>	<b>Billing Code</b>	<b>Billing Category Name</b>
Bid Production Cost Guarantee Balancing	81203	Balancing NYISO Bid Production Cost Guarantee - Internal Units
Bid Production Cost Guarantee Balancing	81204	Balancing NYISO Bid Production Cost Guarantee - External Units
Bid Production Cost Guarantee Balancing	81205	Balancing NYISO Bid Production Cost Guarantee Expenditure due to Curtailed Imports
Bid Production Cost Guarantee Balancing	81208	Balancing NYISO Bid Production Cost Guarantee - Internal Units
Bid Production Cost Guarantee Balancing	81209	Balancing NYISO Bid Production Cost Guarantee - External Units
Bid Production Cost Guarantee Balancing	81213	Balancing NYISO Bid Production Cost Guarantee Expenditure due to Curtailed Imports
Bid Production Cost Guarantee DAM	81201	DAM NYISO Bid Production Cost Guarantee - Internal Units
Bid Production Cost Guarantee DAM	84001	EDRP/SCR Demand Response - Local
Bid Production Cost Guarantee DAM	84101	EDRP/SCR Demand Response - NYISO Wide
Bid Production Cost Guarantee DAM	81401	DAM Price Responsive Load Program
Bid Production Cost Guarantee DAM	81202	DAM NYISO Bid Production Cost Guarantee - External Units
Bid Production Cost Guarantee DAM	81206	DAM NYISO Bid Production Cost Guarantee - Internal Units
Bid Production Cost Guarantee DAM	81207	DAM NYISO Bid Production Cost Guarantee - External Units
Bid Production Cost Guarantee DAM Virtual	81501	DAM Virtual Bid Production Cost Guarantee
DAM Contract Balancing	81315	DAM Contract Balancing
DAM Contract Balancing	81317	DAM Contract Balancing
Local Reliability Balancing	81002	Balancing Local Reliability Bid Production Cost Guarantee
Local Reliability Balancing	83901	Margin Restoration (MOB) Revenue
Local Reliability DAM	81001	DAM Local Reliability Bid Production Cost Guarantee
NYISO Cost of Operations	80901	NYISO Cost Of Operations
NYISO Cost of Operations	80902	NYISO Cost Of Operations
NYISO Cost of Operations	83501	NYISO Cost Of Operations
NYISO Cost of Operations	83502	NYISO Cost Of Operations
Residuals Balancing	81302	Balancing Market Energy Residual
Residuals Balancing	81304	Balancing Market Loss Residual
Residuals Balancing	81305	Balancing Market Congestion Balancing
Residuals Balancing	81306	Emergency Energy Purchases
Residuals Balancing	81307	Emergency Energy Sales
Residuals Balancing	81309	Balancing Market Energy Residual
Residuals Balancing	81311	Balancing Market Loss Residual
Residuals Balancing	81312	Balancing Market Congestion Balancing
Residuals Balancing	81313	Emergency Energy Purchases
Residuals Balancing	81314	Emergency Energy Sales
Residuals DAM	81301	Day Ahead Market Energy Residual
Residuals DAM	81303	Day Ahead Market Loss Residual
Residuals DAM	81308	Day Ahead Market Energy Residual
Residuals DAM	81310	Day Ahead Market Loss Residual

# Our Mission & Vision



## Mission

Ensure power system reliability and competitive markets for New York in a clean energy future



## Vision

Working together with stakeholders to build the cleanest, most reliable electric system in the nation