

# NYISO CEO/COO Report

---

**Rich Dewey**

President & Chief Executive Officer

**Emilie Nelson**

Executive Vice President & Chief Operating Officer

**Management Committee Meeting**

March 27, 2024 Rensselaer, NY

# NYISO CEO/COO Report

- **CEO Report**
  - NYISO Board of Directors – Compensation Change
- **COO Report**
  - Market Performance Highlights – For Information Only
    - Market Performance Metrics
  - Operations Performance Metrics Monthly Report

## **NYISO Board of Directors – Compensation Change**

- Board Annual Retainer Current - \$76,500/New - \$80,000
- Board Chairman Retainer Current - \$50,000-No Change
- Board Vice Chairman Retainer Current - \$12,500-No Change
- Board Committee Chair Retainer Current - \$12,500-No Change
- Board Mtg. Comp. Per Mtg. Day Current - \$3,750-No Change
- Board Committee Mtg. Comp. Per Mtg. Day Current - \$5,500-No Change

Effective 4/2024

# Market Performance Highlights

## February 2024

- LBMP for February is \$31.33/MWh; lower than the \$65.76/MWh in January 2024 and lower than \$55.47/MWh in February 2023.
  - Day Ahead Load Weighted LBMPs and Real Time Load Weighted LBMPs are lower compared to January.
- February 2024 average year-to-date monthly cost of \$52.70/MWh is a 0.6% increase from \$52.36/MWh in February 2023.
- Average daily send-out is 409 GWh/day in February; lower than 434 GWh/day in January 2024 and higher than 408 GWh/day in February 2023.
- Natural gas prices are lower compared to the previous month. Distillate prices are higher compared to the previous month.
  - Natural Gas (Transco Z6 NY) was \$1.71/MMBtu, down from \$6.37/MMBtu in January.
  - Natural gas prices (Transco Z6 NY) are down 73.2% year-over-year.
  - Jet Kerosene Gulf Coast was \$19.92/MMBtu, up from \$19.02/MMBtu in January.
  - Jet Kerosene Gulf Coast prices are up 4.6% from last year.
  - Ultra Low Sulfur No.2 Diesel NY Harbor was \$19.84/MMBtu, up from \$19.09/MMBtu in January.
  - Distillate prices are up 4.0% year-over-year.
- Uplift per MWh is higher compared to the previous month.
  - Uplift (not including NYISO cost of operations) is (\$0.27)/MWh; higher than (\$0.76)/MWh in January.
    - Local Reliability Share is \$0.08/MWh, higher than \$0.04/MWh in January.
    - Statewide Share is (\$0.35)/MWh, higher than (\$0.80)/MWh in January.
  - TSA \$ per NYC MWh is \$0.07/MWh.
  - Total uplift costs (Schedule 1 components including NYISO Cost of Operations) are higher than January.

**Daily NYISO Average Cost/MWh (Energy & Ancillary Services)\***  
**2023 Annual Average \$39.12/MWh**  
**February 2023 YTD Average \$52.36/MWh**  
**February 2024 YTD Average \$52.70/MWh**

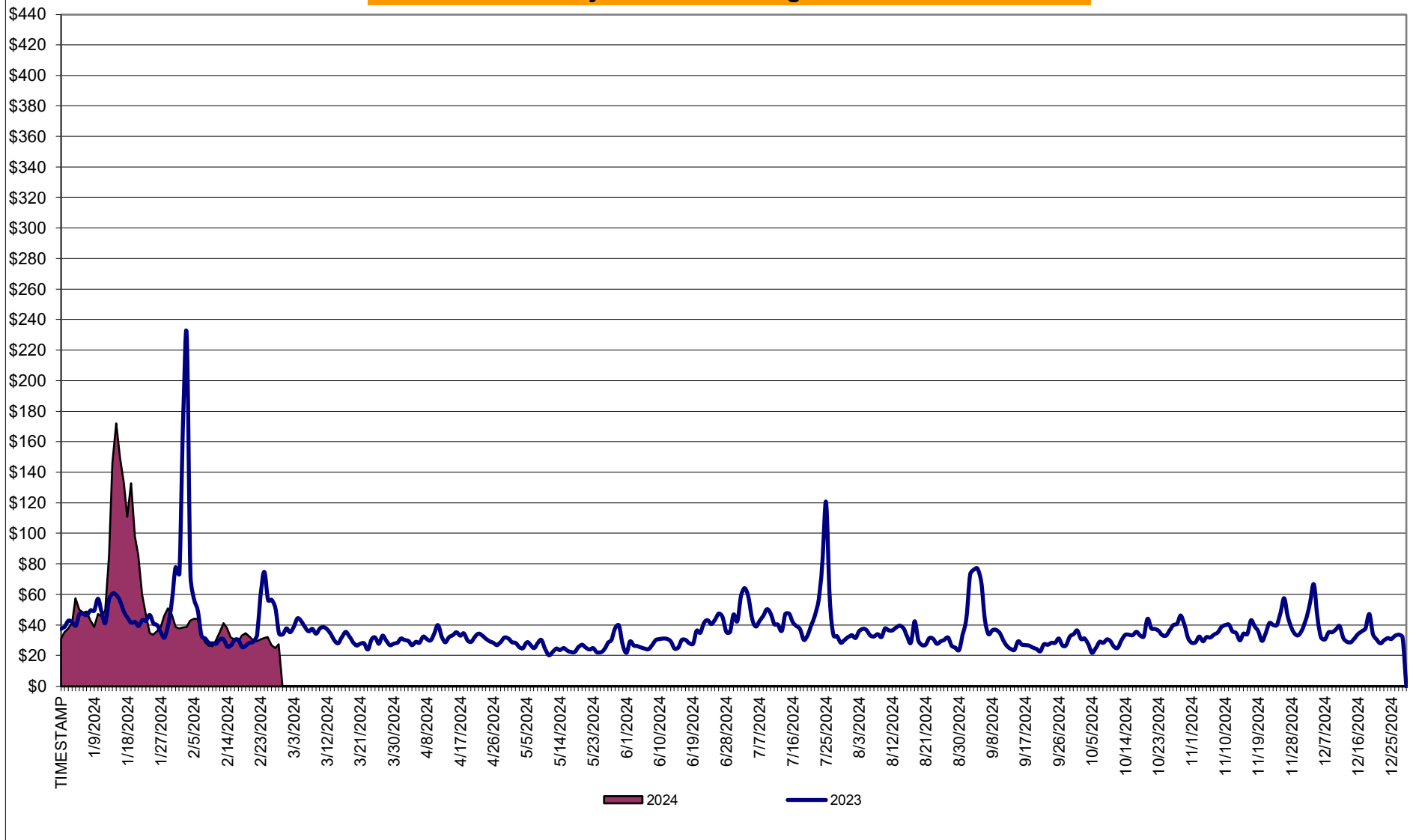

\* Excludes ICAP payments.

**NYISO Average Cost/MWh (Energy and Ancillary Services) \***  
**from the LBMP Customer point of view**

<b>2024</b>	<u>January</u>	<u>February</u>	<u>March</u>	<u>April</u>	<u>May</u>	<u>June</u>	<u>July</u>	<u>August</u>	<u>September</u>	<u>October</u>	<u>November</u>	<u>December</u>
LBMP	65.76	31.33										
NTAC	1.48	1.29										
Reserve	0.78	0.54										
Regulation	0.12	0.09										
NYISO Cost of Operations	0.80	0.78										
FERC Fee Recovery	0.07	0.08										
Uplift	(0.76)	(0.27)										
Uplift: Local Reliability Share	0.04	0.08										
Uplift: Statewide Share	(0.80)	(0.35)										
Voltage Support and Black Start	0.47	0.47										
<b>Avg Monthly Cost</b>	<b>68.68</b>	<b>34.25</b>										
Avg YTD Cost	68.75	52.70										
TSA \$ per NYC MWh	0.00	0.07										
<b>2023</b>	<u>January</u>	<u>February</u>	<u>March</u>	<u>April</u>	<u>May</u>	<u>June</u>	<u>July</u>	<u>August</u>	<u>September</u>	<u>October</u>	<u>November</u>	<u>December</u>
LBMP	42.10	55.47	31.11	28.07	23.13	29.85	45.70	29.95	36.92	28.10	34.90	33.67
NTAC	2.82	1.15	1.39	1.72	1.38	1.62	1.79	1.74	1.19	1.43	1.36	1.58
Reserve	0.72	0.90	0.73	0.85	0.81	0.69	0.76	0.56	0.50	0.77	0.66	0.59
Regulation	0.09	0.13	0.13	0.15	0.12	0.10	0.10	0.09	0.08	0.18	0.11	0.10
NYISO Cost of Operations	0.77	0.77	0.77	0.78	0.78	0.78	0.80	0.80	0.80	0.79	0.76	0.78
FERC Fee Recovery	0.08	0.09	0.09	0.10	0.10	0.09	0.06	0.07	0.08	0.09	0.08	0.08
Uplift	(0.38)	(0.27)	(0.00)	(0.34)	(0.13)	0.09	(0.43)	0.16	(0.58)	1.35	(0.11)	(0.03)
Uplift: Local Reliability Share	0.03	0.03	0.09	0.04	0.07	0.35	0.20	0.19	0.11	1.44	0.08	0.03
Uplift: Statewide Share	(0.41)	(0.30)	(0.10)	(0.38)	(0.20)	(0.26)	(0.62)	(0.03)	(0.68)	(0.09)	(0.19)	(0.06)
Voltage Support and Black Start	0.42	0.42	0.43	0.43	0.43	0.43	0.44	0.44	0.44	0.44	0.42	0.43
<b>Avg Monthly Cost</b>	<b>46.56</b>	<b>58.58</b>	<b>34.58</b>	<b>31.67</b>	<b>26.55</b>	<b>33.60</b>	<b>49.17</b>	<b>33.76</b>	<b>39.38</b>	<b>33.07</b>	<b>38.13</b>	<b>37.14</b>
Avg YTD Cost	46.64	52.36	46.65	43.45	40.45	39.27	41.18	40.13	40.06	39.44	39.32	39.12
TSA \$ per NYC MWh	0.00	0.00	0.00	0.00	0.00	0.08	0.74	0.07	1.27	0.00	0.00	0.00

\* Excludes ICAP payments.  
Market Mitigation and Analysis  
Prepared: 3/11/2024 2:04 PM

As of Jan. 2016, the annual FERC fee is recovered separately from Cost of Ops.

## NYISO Dollar Flows - Uplift - OATT Schedule 1 components - Data through February 29, 2024

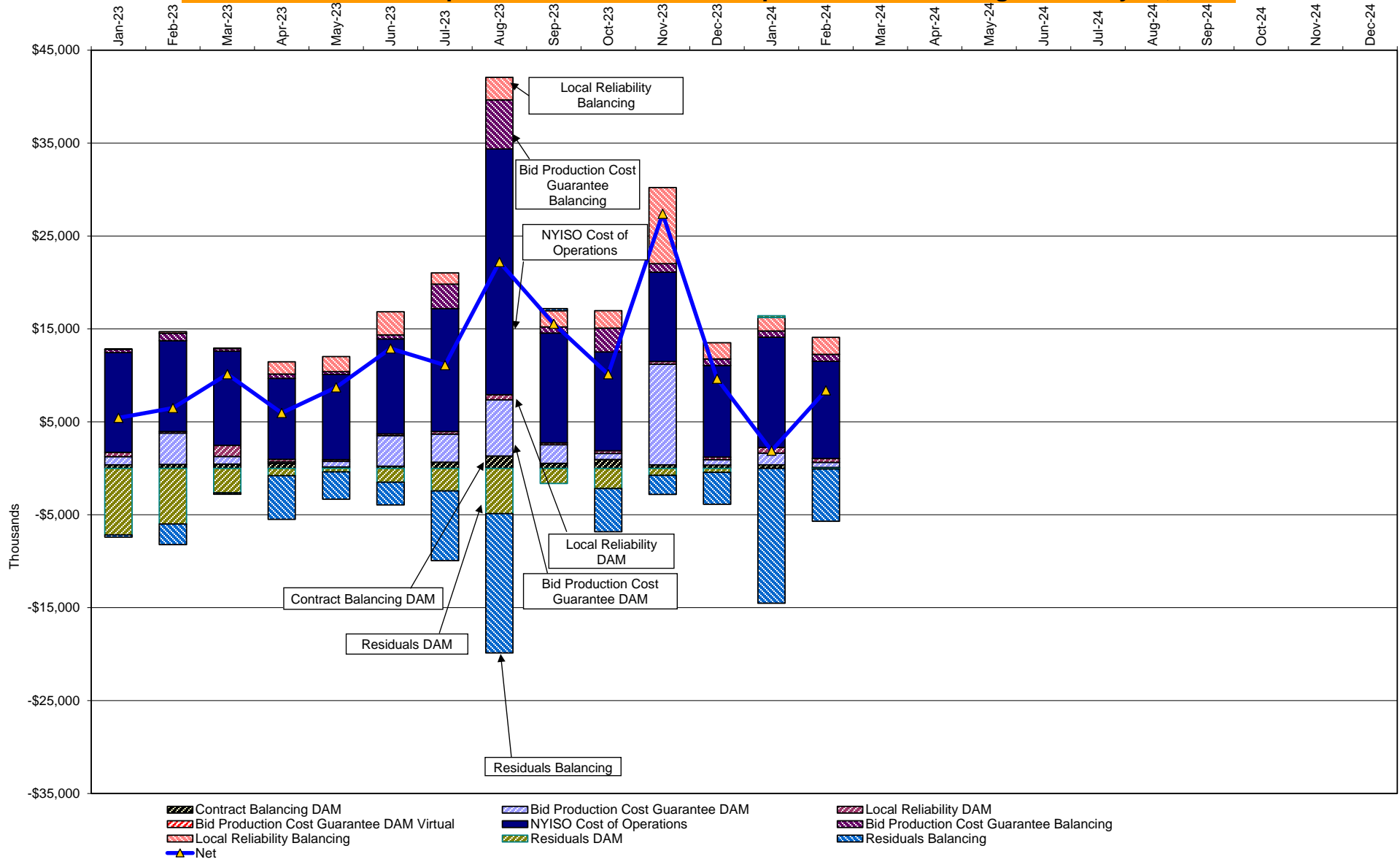

DAM Contract Balancing amounts are for payments made to generating units to make them whole for being dispatched below their Day-Ahead schedule, as a result of out-of-merit dispatches.  
 DAM Bid Production Cost Guarantees for Virtual Transactions are included in the chart and are shown from the inception of Virtual Transactions. These values are small and cannot be identified on the chart.  
 DAM residuals consist of both energy and loss revenue collections and payments. By design, there is a net over collection of revenues due to the difference between the marginal losses paid to generation and the average losses charged to loads.

## NYISO Markets Transactions

<b>2024</b>	<u>January</u>	<u>February</u>	<u>March</u>	<u>April</u>	<u>May</u>	<u>June</u>	<u>July</u>	<u>August</u>	<u>September</u>	<u>October</u>	<u>November</u>	<u>December</u>
<b>Day Ahead Market MWh</b>	14,664,418	13,164,226										
DAM LSE Internal LBMP Energy Sales	55%	55%										
DAM External TC LBMP Energy Sales	9%	10%										
DAM Bilateral - Internal Bilaterals	26%	27%										
DAM Bilateral - Import/Non-LBMP Market Bilaterals	5%	5%										
DAM Bilateral - Export/Non-LBMP Market Bilaterals	2%	2%										
DAM Bilateral - Wheel Through Bilaterals	2%	2%										
<b>Balancing Energy Market MWh</b>	454,835	220,147										
Balancing Energy LSE Internal LBMP Energy Sales	76%	105%										
Balancing Energy External TC LBMP Energy Sales	63%	91%										
Balancing Energy Bilateral - Internal Bilaterals	0%	0%										
Balancing Energy Bilateral - Import/Non-LBMP Market Bilaterals	0%	0%										
Balancing Energy Bilateral - Export/Non-LBMP Market Bilaterals	6%	4%										
Balancing Energy Bilateral - Wheel Through Bilaterals	-44%	-101%										
<b>Transactions Summary</b>												
LBMP	67%	66%										
Internal Bilaterals	26%	26%										
Import Bilaterals	5%	5%										
Export Bilaterals	2%	2%										
Wheels Through	1%	0%										
<b>Market Share of Total Load</b>												
Day Ahead Market	97.0%	98.4%										
Balancing Energy †	3.0%	1.6%										
Total MWh	15,119,254	13,384,373										
Average Daily Energy Sendout/Month GWh	434	409										

<b>2023</b>	<u>January</u>	<u>February</u>	<u>March</u>	<u>April</u>	<u>May</u>	<u>June</u>	<u>July</u>	<u>August</u>	<u>September</u>	<u>October</u>	<u>November</u>	<u>December</u>
<b>Day Ahead Market MWh</b>	13,662,137	12,355,489	12,651,083	11,058,870	11,601,426	12,934,709	16,199,282	14,407,179	12,745,161	11,638,707	12,376,575	13,838,467
DAM LSE Internal LBMP Energy Sales	55%	55%	56%	55%	55%	57%	63%	62%	63%	58%	57%	55%
DAM External TC LBMP Energy Sales	7%	7%	4%	4%	4%	6%	4%	3%	4%	3%	7%	9%
DAM Bilateral - Internal Bilaterals	28%	29%	30%	30%	31%	29%	25%	28%	27%	30%	29%	27%
DAM Bilateral - Import/Non-LBMP Market Bilaterals	5%	5%	6%	6%	6%	6%	5%	4%	4%	5%	3%	5%
DAM Bilateral - Export/Non-LBMP Market Bilaterals	2%	2%	2%	2%	2%	2%	1%	2%	2%	2%	2%	2%
DAM Bilateral - Wheel Through Bilaterals	3%	2%	2%	2%	2%	2%	2%	1%	2%	2%	1%	2%
<b>Balancing Energy Market MWh</b>	328,840	397,488	420,170	303,381	-77,279	-40,037	235,270	217,374	455,261	491,286	437,159	220,832
Balancing Energy LSE Internal LBMP Energy Sales	65%	38%	53%	43%	-157%	37%	118%	79%	98%	79%	62%	68%
Balancing Energy External TC LBMP Energy Sales	68%	68%	58%	69%	223%	143%	47%	72%	19%	38%	48%	92%
Balancing Energy Bilateral - Internal Bilaterals	2%	1%	2%	-1%	-5%	28%	5%	8%	2%	-1%	2%	0%
Balancing Energy Bilateral - Import/Non-LBMP Market Bilaterals	0%	0%	0%	0%	7%	0%	0%	0%	0%	0%	0%	0%
Balancing Energy Bilateral - Export/Non-LBMP Market Bilaterals	7%	6%	6%	5%	10%	18%	5%	5%	2%	3%	5%	7%
Balancing Energy Bilateral - Wheel Through Bilaterals	-43%	-13%	-18%	-16%	-178%	-326%	-75%	-64%	-21%	-19%	-17%	-67%
<b>Transactions Summary</b>												
LBMP	63%	63%	62%	61%	60%	63%	69%	67%	68%	64%	66%	66%
Internal Bilaterals	28%	28%	29%	29%	31%	29%	25%	27%	26%	28%	28%	27%
Import Bilaterals	5%	5%	6%	6%	6%	6%	4%	4%	4%	4%	3%	5%
Export Bilaterals	2%	2%	2%	3%	2%	2%	1%	2%	2%	2%	2%	2%
Wheels Through	2%	1%	1%	2%	1%	0%	0%	0%	1%	1%	0%	1%
<b>Market Share of Total Load</b>												
Day Ahead Market	97.6%	96.9%	96.8%	97.3%	100.7%	100.3%	98.6%	98.5%	96.6%	95.9%	96.6%	98.4%
Balancing Energy †	2.4%	3.1%	3.2%	2.7%	-0.7%	-0.3%	1.4%	1.5%	3.4%	4.1%	3.4%	1.6%
Total MWh	13,990,977	12,752,977	13,071,253	11,362,252	11,524,147	12,894,671	16,434,552	14,624,553	13,200,422	12,129,993	12,813,735	14,059,300
Average Daily Energy Sendout/Month GWh	410	408	387	349	350	401	503	450	419	367	387	403

† Balancing Energy: Load(MW) purchased at Real Time LBMP.

\* The signs for the detail section intuitively reflect the direction of power flow eliminating the use of double negatives when Balancing Energy is negative.

Notes: Percent totals may not equal 100% due to rounding.

Virtual Transactions are not reflected in this chart.



**NYISO Markets 2024 Energy Statistics**

	<u>January</u>	<u>February</u>	<u>March</u>	<u>April</u>	<u>May</u>	<u>June</u>	<u>July</u>	<u>August</u>	<u>September</u>	<u>October</u>	<u>November</u>	<u>December</u>
<b><u>DAY AHEAD LBMP</u></b>												
Price *	\$63.42	\$29.93	\$0.00	\$0.00	\$0.00	\$0.00	\$0.00	\$0.00	\$0.00	\$0.00	\$0.00	\$0.00
Standard Deviation	\$42.45	\$7.19	\$0.00	\$0.00	\$0.00	\$0.00	\$0.00	\$0.00	\$0.00	\$0.00	\$0.00	\$0.00
Load Weighted Price **	\$65.99	\$30.38	\$0.00	\$0.00	\$0.00	\$0.00	\$0.00	\$0.00	\$0.00	\$0.00	\$0.00	\$0.00
<b><u>RTC LBMP</u></b>												
Price *	\$55.97	\$29.86	\$0.00	\$0.00	\$0.00	\$0.00	\$0.00	\$0.00	\$0.00	\$0.00	\$0.00	\$0.00
Standard Deviation	\$31.73	\$9.66	\$0.00	\$0.00	\$0.00	\$0.00	\$0.00	\$0.00	\$0.00	\$0.00	\$0.00	\$0.00
Load Weighted Price **	\$58.02	\$30.33	\$0.00	\$0.00	\$0.00	\$0.00	\$0.00	\$0.00	\$0.00	\$0.00	\$0.00	\$0.00
<b><u>REAL TIME LBMP</u></b>												
Price *	\$55.96	\$30.31	\$0.00	\$0.00	\$0.00	\$0.00	\$0.00	\$0.00	\$0.00	\$0.00	\$0.00	\$0.00
Standard Deviation	\$33.50	\$12.46	\$0.00	\$0.00	\$0.00	\$0.00	\$0.00	\$0.00	\$0.00	\$0.00	\$0.00	\$0.00
Load Weighted Price **	\$58.28	\$30.89	\$0.00	\$0.00	\$0.00	\$0.00	\$0.00	\$0.00	\$0.00	\$0.00	\$0.00	\$0.00
Average Daily Energy Sendout/Month GWh	434	409	0	0	0	0	0	0	0	0	0	0

**NYISO Markets 2023 Energy Statistics**

	<u>January</u>	<u>February</u>	<u>March</u>	<u>April</u>	<u>May</u>	<u>June</u>	<u>July</u>	<u>August</u>	<u>September</u>	<u>October</u>	<u>November</u>	<u>December</u>
<b><u>DAY AHEAD LBMP</u></b>												
Price *	\$40.60	\$47.82	\$29.84	\$26.91	\$22.41	\$27.67	\$41.75	\$28.18	\$30.79	\$27.05	\$33.40	\$32.56
Standard Deviation	\$10.32	\$47.20	\$7.42	\$6.50	\$6.46	\$9.25	\$24.21	\$8.54	\$17.49	\$8.78	\$9.83	\$10.10
Load Weighted Price **	\$41.37	\$50.55	\$30.37	\$27.38	\$23.02	\$28.99	\$44.71	\$29.28	\$34.09	\$27.86	\$34.23	\$33.39
<b><u>RTC LBMP</u></b>												
Price *	\$38.28	\$42.67	\$28.02	\$26.93	\$21.13	\$27.94	\$40.11	\$30.37	\$37.36	\$27.23	\$31.67	\$29.95
Standard Deviation	\$31.37	\$39.75	\$11.53	\$9.23	\$7.61	\$12.06	\$25.96	\$12.80	\$48.96	\$10.57	\$14.33	\$8.66
Load Weighted Price **	\$39.04	\$44.80	\$28.49	\$27.39	\$21.62	\$29.24	\$42.24	\$31.41	\$44.14	\$27.97	\$32.35	\$30.57
<b><u>REAL TIME LBMP</u></b>												
Price *	\$38.76	\$43.99	\$28.15	\$27.41	\$20.76	\$27.44	\$37.88	\$30.75	\$36.50	\$28.44	\$31.19	\$29.67
Standard Deviation	\$45.06	\$43.54	\$15.02	\$13.08	\$9.13	\$12.38	\$23.42	\$21.44	\$52.32	\$23.62	\$13.67	\$9.50
Load Weighted Price **	\$39.68	\$46.75	\$28.72	\$27.97	\$21.27	\$28.66	\$39.88	\$32.06	\$43.32	\$29.27	\$31.87	\$30.33
Average Daily Energy Sendout/Month GWh	410	408	387	349	350	401	503	450	419	367	387	403

\* Average zonal load weighted prices.

\*\* Average zonal load weighted prices, load weighted in each hour.

## NYISO Monthly Average Internal LBMPs 2023 - 2024

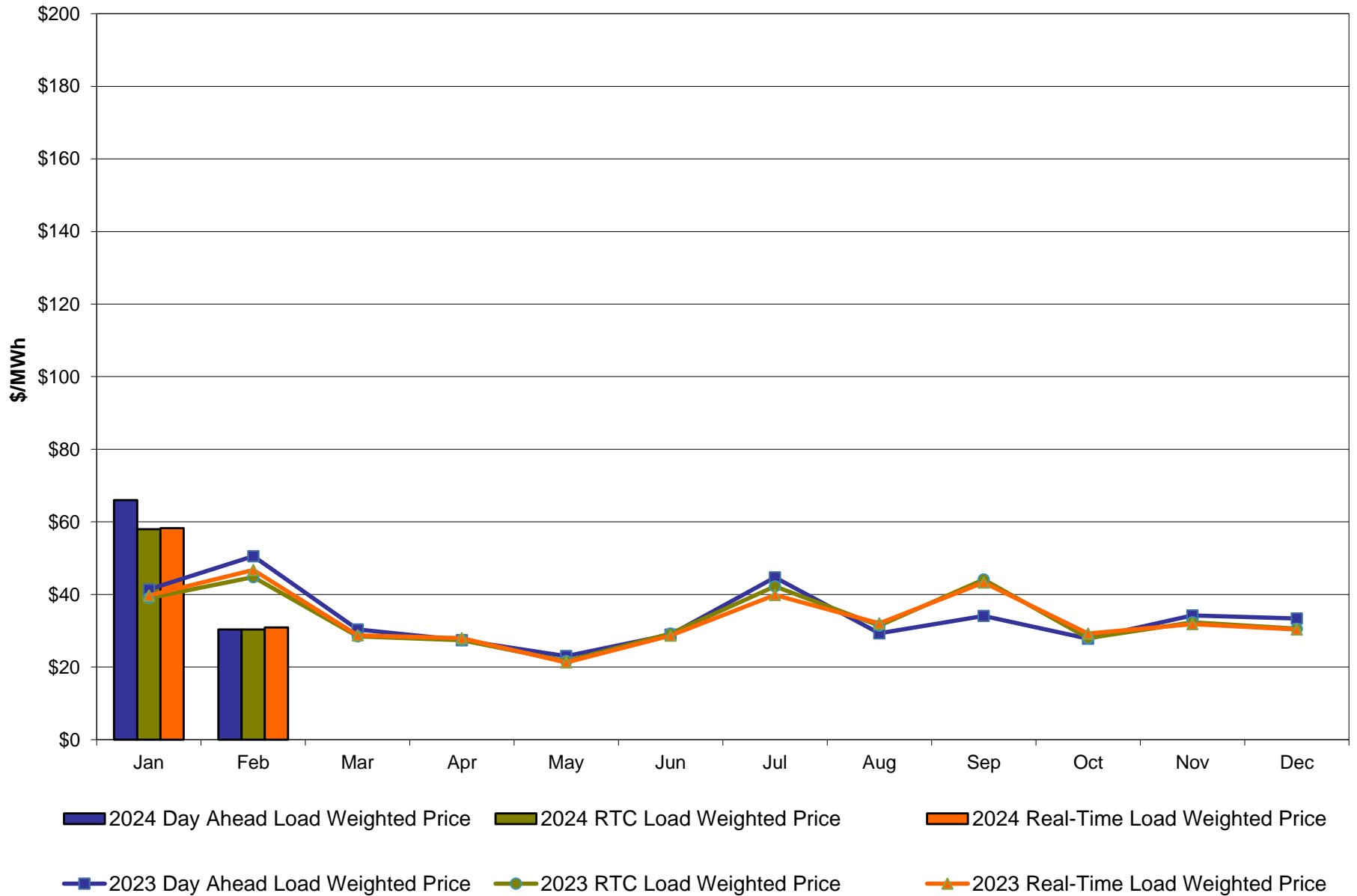

**February 2024 Zonal LBMP Statistics for NYISO (\$/MWh)**

	<u>WEST Zone A</u>	<u>GENESEE Zone B</u>	<u>NORTH Zone D</u>	<u>CENTRAL Zone C</u>	<u>MOHAWK VALLEY Zone E</u>	<u>CAPITAL Zone F</u>	<u>HUDSON VALLEY Zone G</u>	<u>MILLWOOD Zone H</u>	<u>DUNWOODIE Zone I</u>	<u>NEW YORK CITY Zone J</u>	<u>LONG ISLAND Zone K</u>
<b><u>DAY AHEAD LBMP</u></b>											
Unweighted Price *	25.56	26.07	26.61	27.55	28.72	29.42	29.67	29.93	30.08	31.45	35.38
Standard Deviation	5.63	5.86	7.91	6.26	6.68	6.89	6.87	6.95	7.01	8.08	9.77
<b><u>RTC LBMP</u></b>											
Unweighted Price *	25.29	25.70	27.26	27.78	28.75	29.11	29.50	29.83	29.84	31.06	36.07
Standard Deviation	7.64	7.85	9.98	9.54	9.26	9.04	9.10	9.30	9.16	10.54	21.83
<b><u>REAL TIME LBMP</u></b>											
Unweighted Price *	25.82	26.58	27.79	28.15	29.28	29.65	30.02	30.51	30.54	31.95	35.04
Standard Deviation	10.60	10.97	12.72	12.10	12.39	12.25	12.51	12.63	12.52	13.75	18.81
	<u>ONTARIO IESO Zone O</u>	<u>HYDRO QUEBEC (Wheel) Zone M</u>	<u>HYDRO QUEBEC (Import/Export) Zone M</u>	<u>PJM Zone P</u>	<u>NEW ENGLAND Zone N</u>	<u>CROSS SOUND CABLE Controllable Line</u>	<u>NORTHPORT- NORWALK Controllable Line</u>	<u>NEPTUNE Controllable Line</u>	<u>LINDEN VFT Controllable Line</u>	<u>HUDSON Controllable Line</u>	<u>Dennison Controllable Line</u>
<b><u>DAY AHEAD LBMP</u></b>											
Unweighted Price *	25.02	27.04	27.04	27.80	32.46	35.62	35.27	34.80	30.56	30.77	26.60
Standard Deviation	5.43	6.51	6.51	6.18	8.58	10.04	9.78	9.59	7.32	7.58	7.36
<b><u>RTC LBMP</u></b>											
Unweighted Price *	24.48	27.63	27.63	27.42	32.05	39.66	33.80	33.49	29.35	29.86	27.67
Standard Deviation	7.33	8.85	8.85	8.46	10.62	39.16	18.02	17.08	8.38	9.11	9.24
<b><u>REAL TIME LBMP</u></b>											
Unweighted Price *	25.08	28.19	28.19	27.55	31.25	37.91	32.99	32.88	30.13	30.58	28.26
Standard Deviation	10.46	11.84	11.84	11.80	12.32	31.33	17.23	15.29	12.02	12.54	12.28

\* Straight LBMP averages

## West Zone A Monthly Average LBMP Prices 2023 - 2024

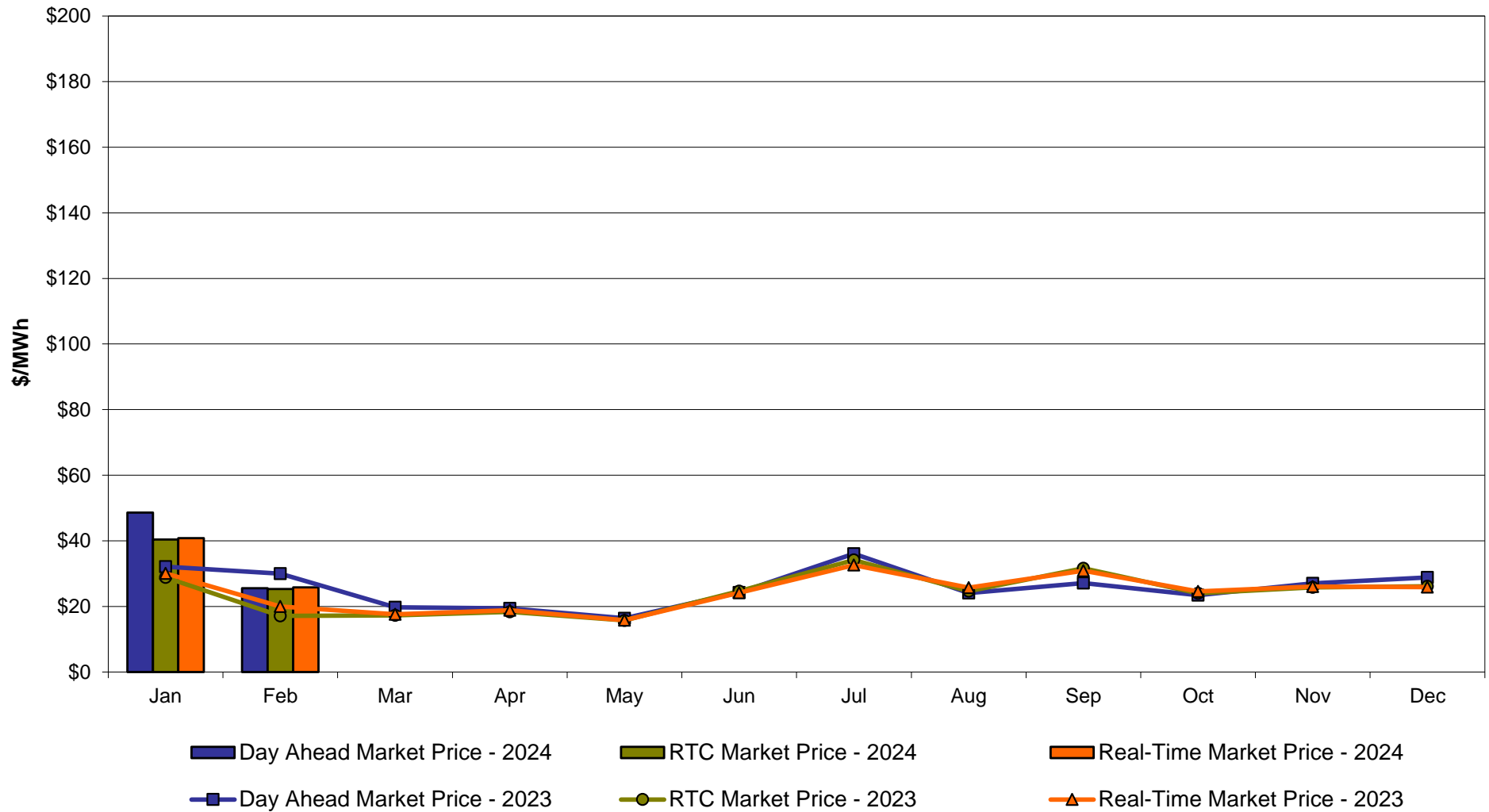

### Central Zone C Monthly Average LBMP Prices 2023 - 2024

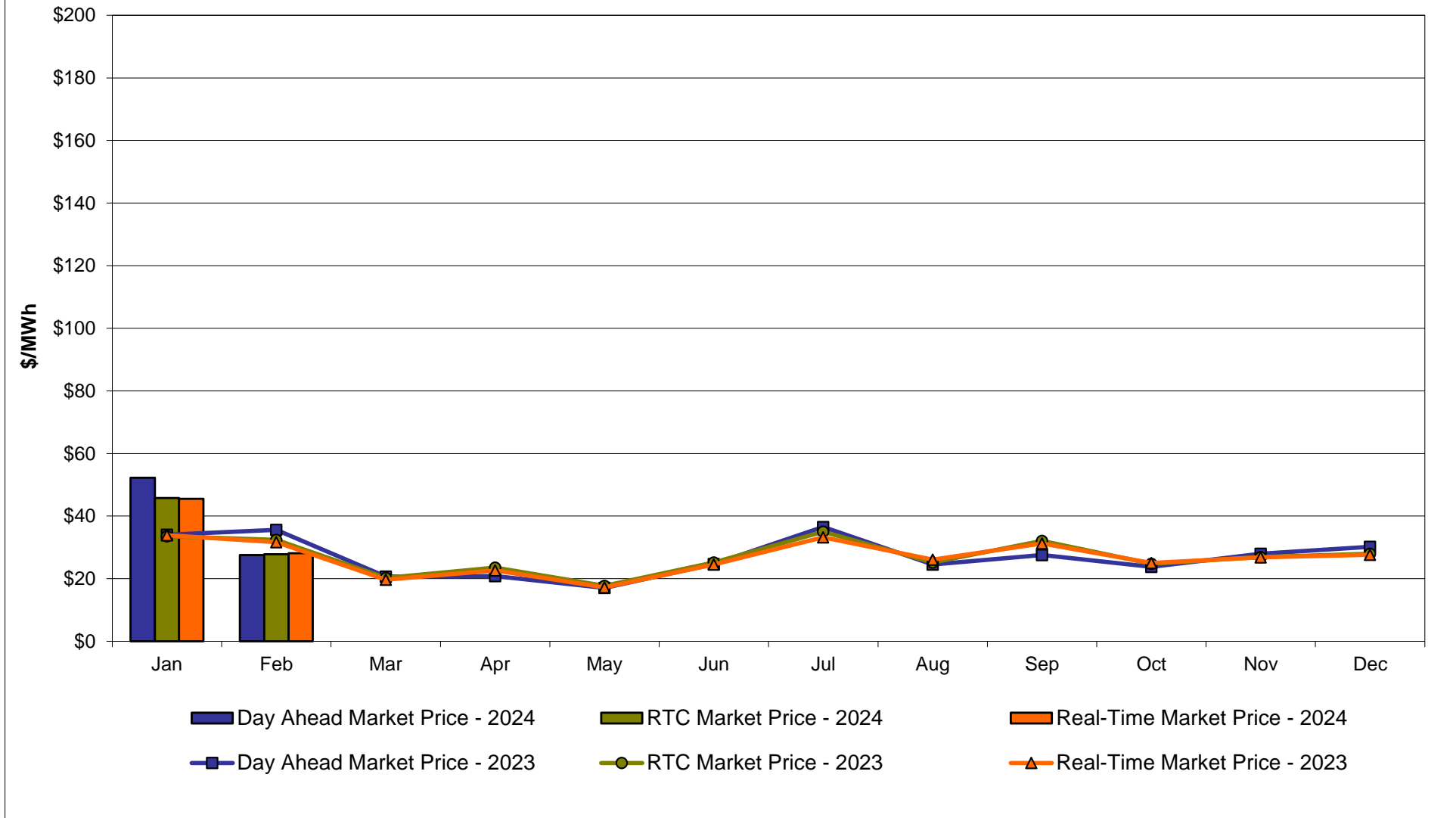

## Capital Zone F Monthly Average LBMP Prices 2023 - 2024

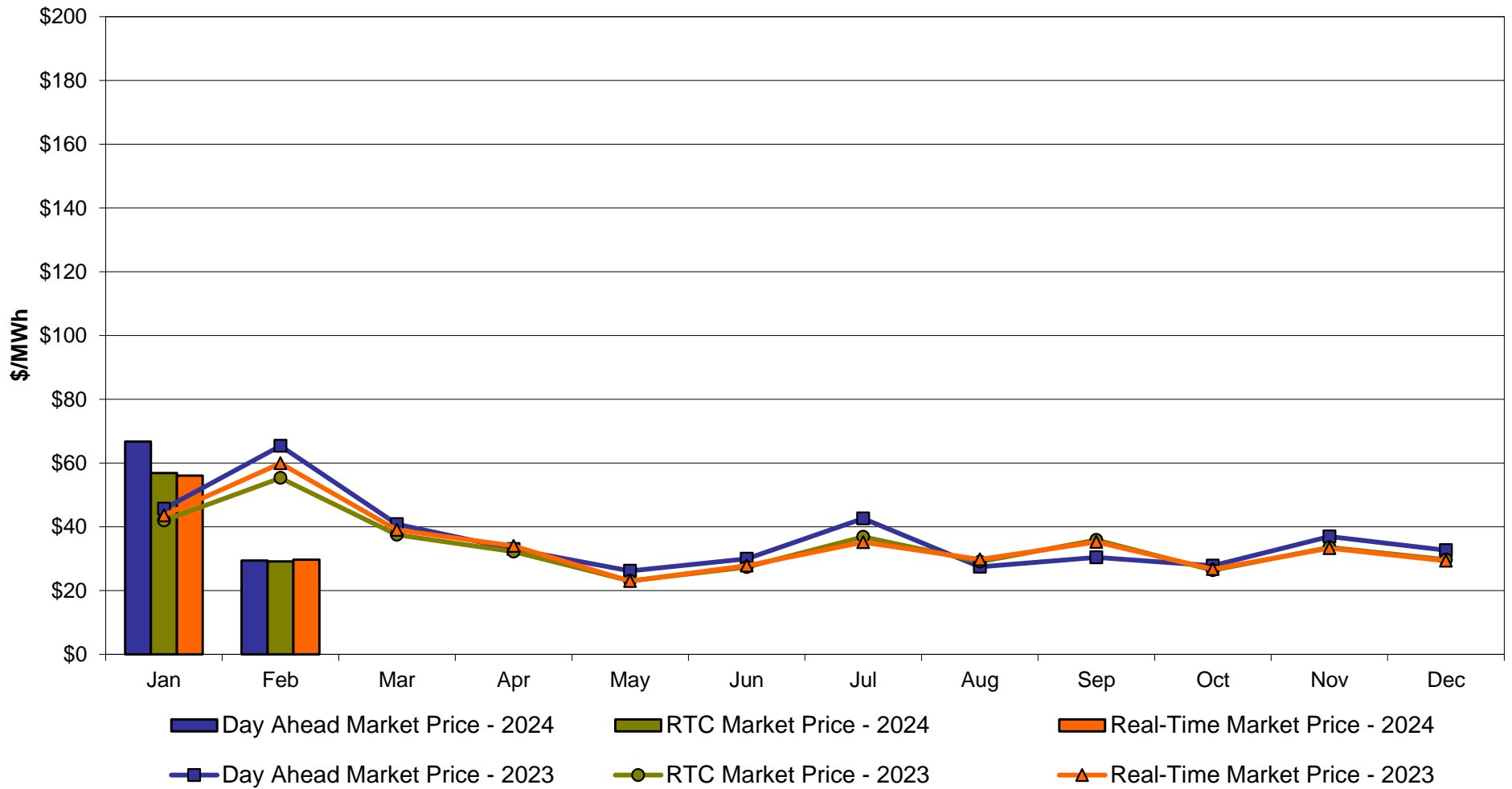

**Hudson Valley Zone G  
Monthly Average LBMP Prices 2023 - 2024**

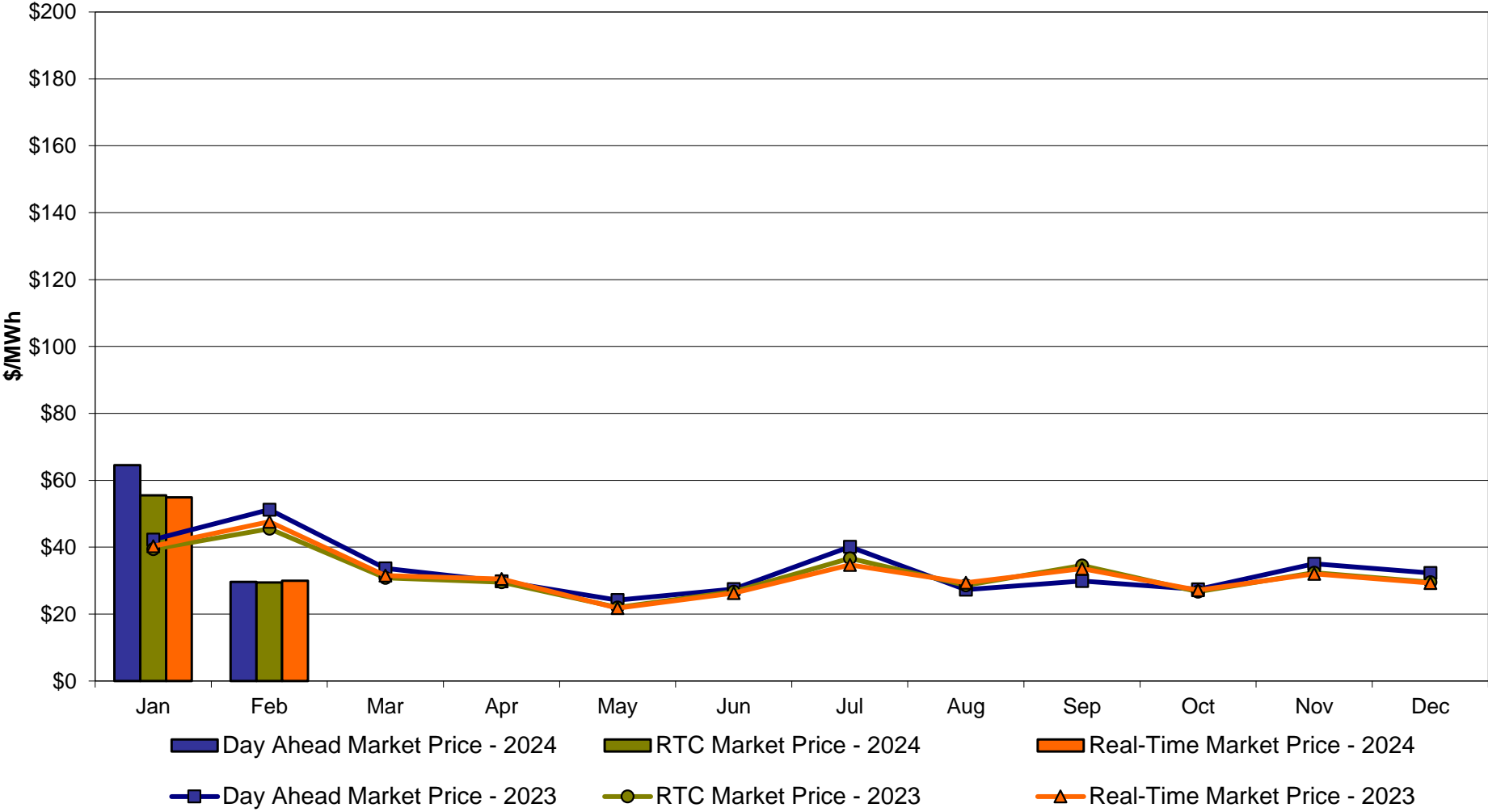

## NYC Zone J Monthly Average LBMP Prices 2023 - 2024

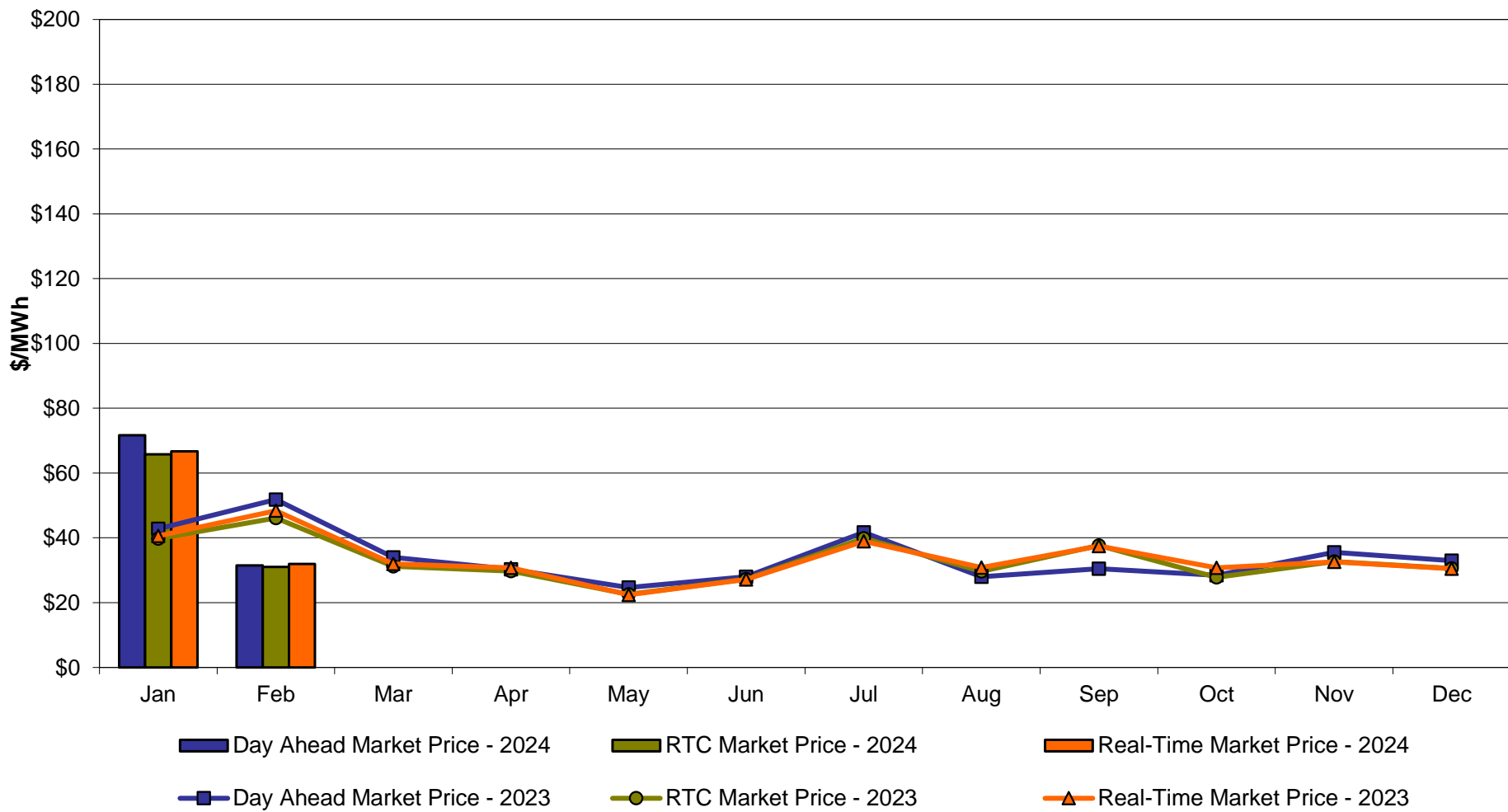



## Long Island Zone K Monthly Average LBMP Prices 2023 - 2024

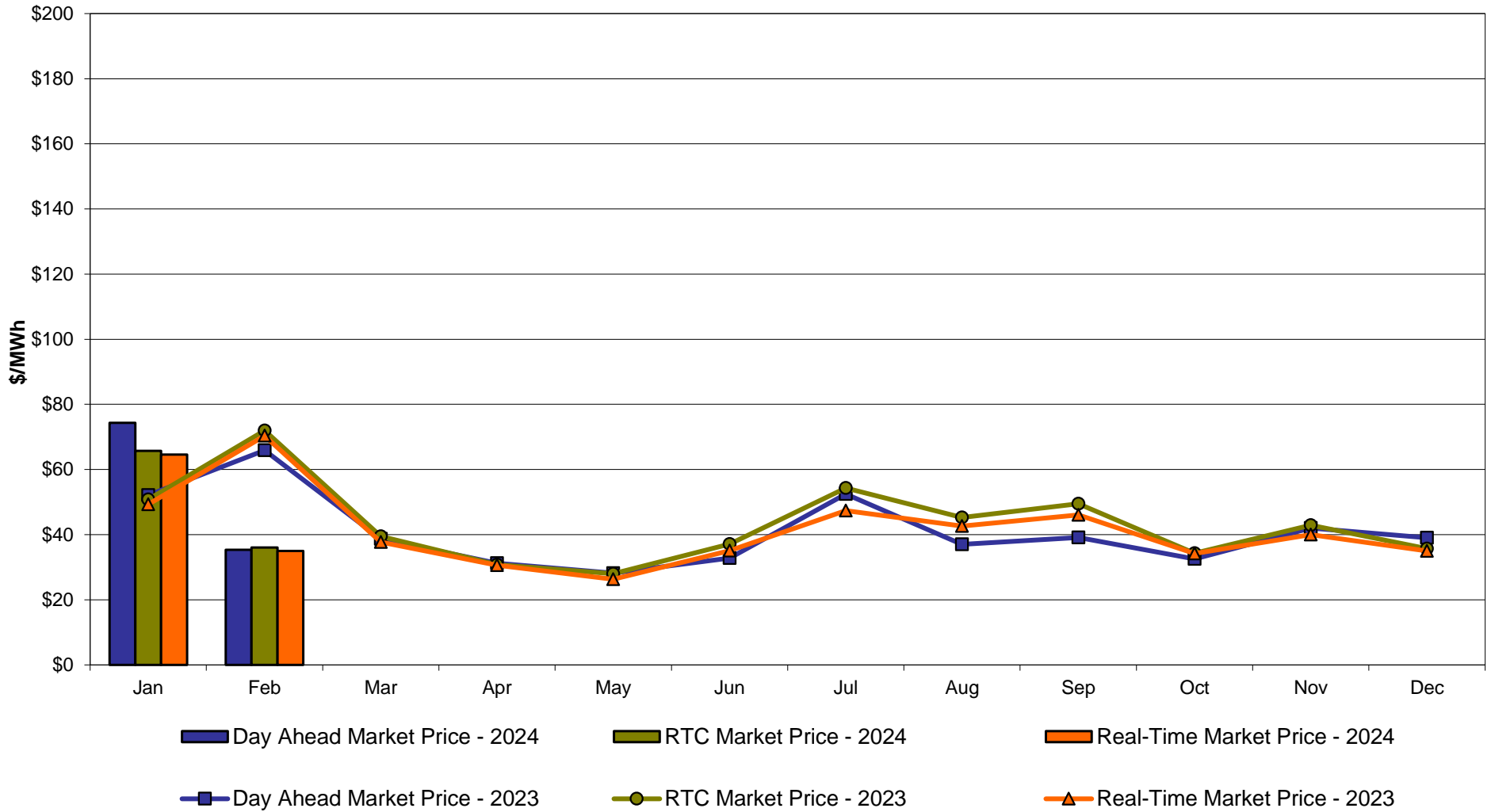

### DAM Zonal Unweighted Monthly Average LBMP Components thru February 29, 2024

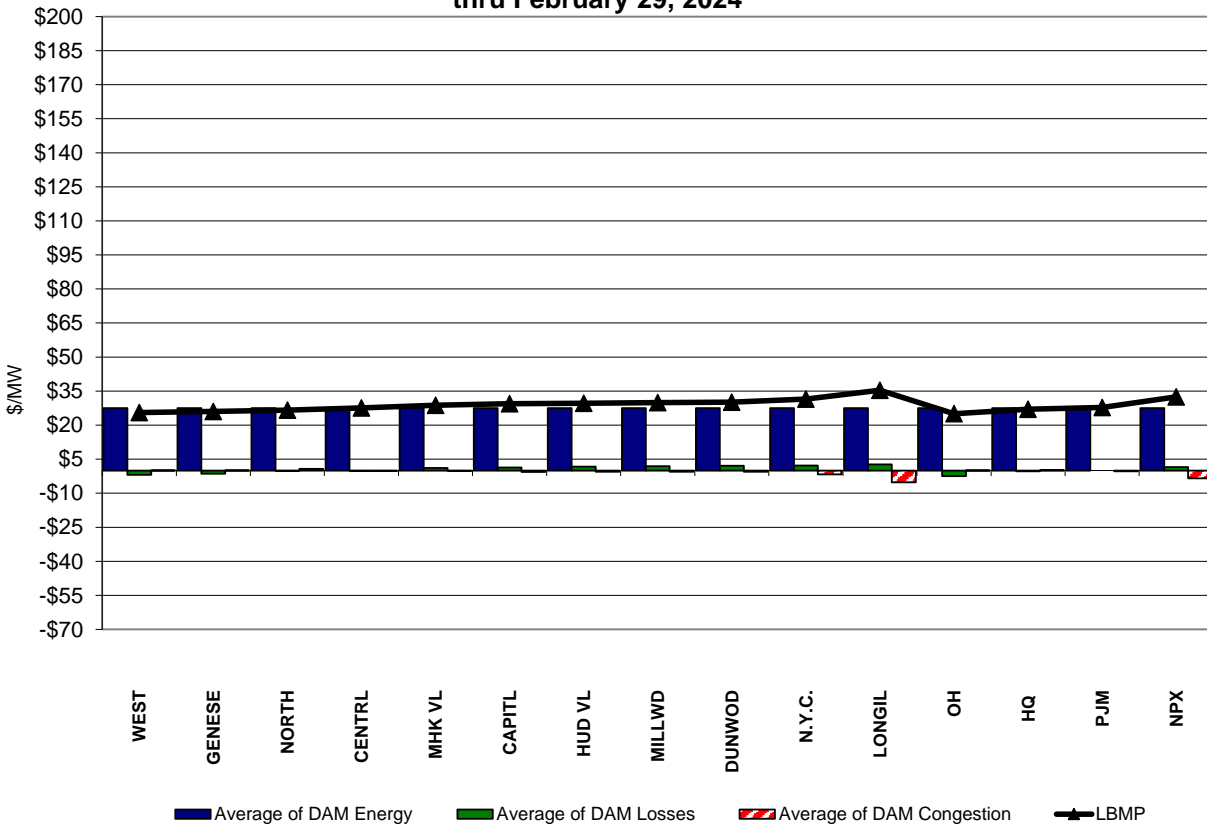

### RT Zonal Unweighted Monthly Average LBMP Components thru February 29, 2024

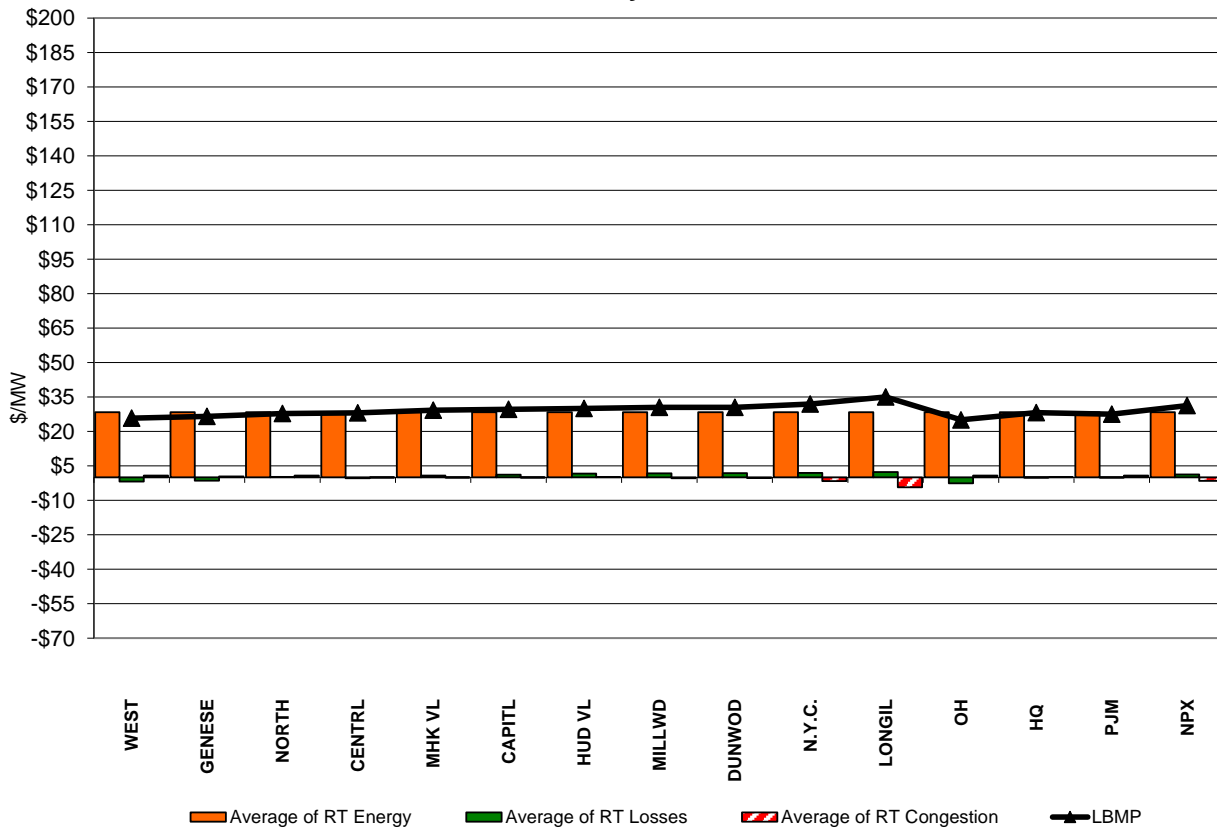

# External Comparison ISO-New England

## Day Ahead Market External Zone Comparison: ISO-NE (\$/MWh)

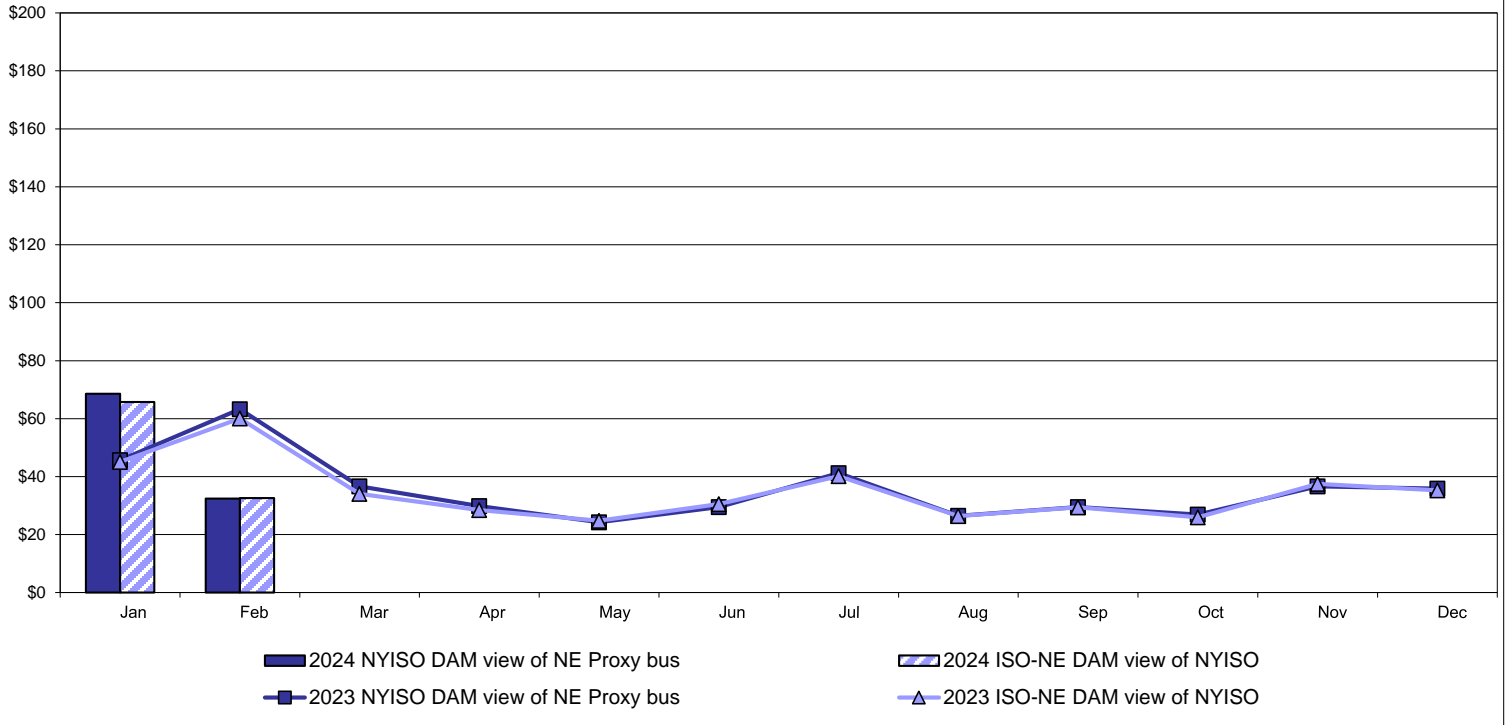

## Real Time Market External Zone Comparison: ISO-NE (\$/MWh)

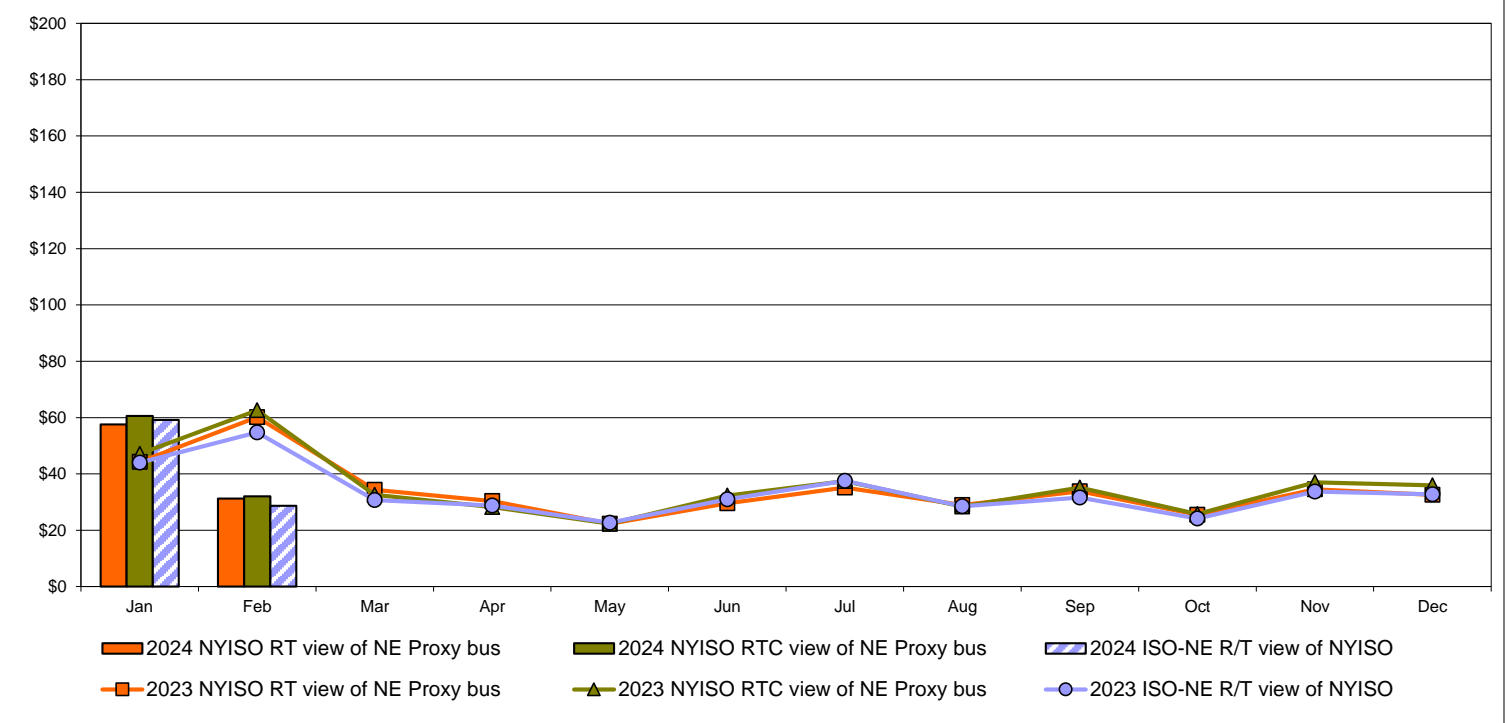

# External Comparison PJM

## Day Ahead Market External Zone Comparison - PJM (\$/MWh)

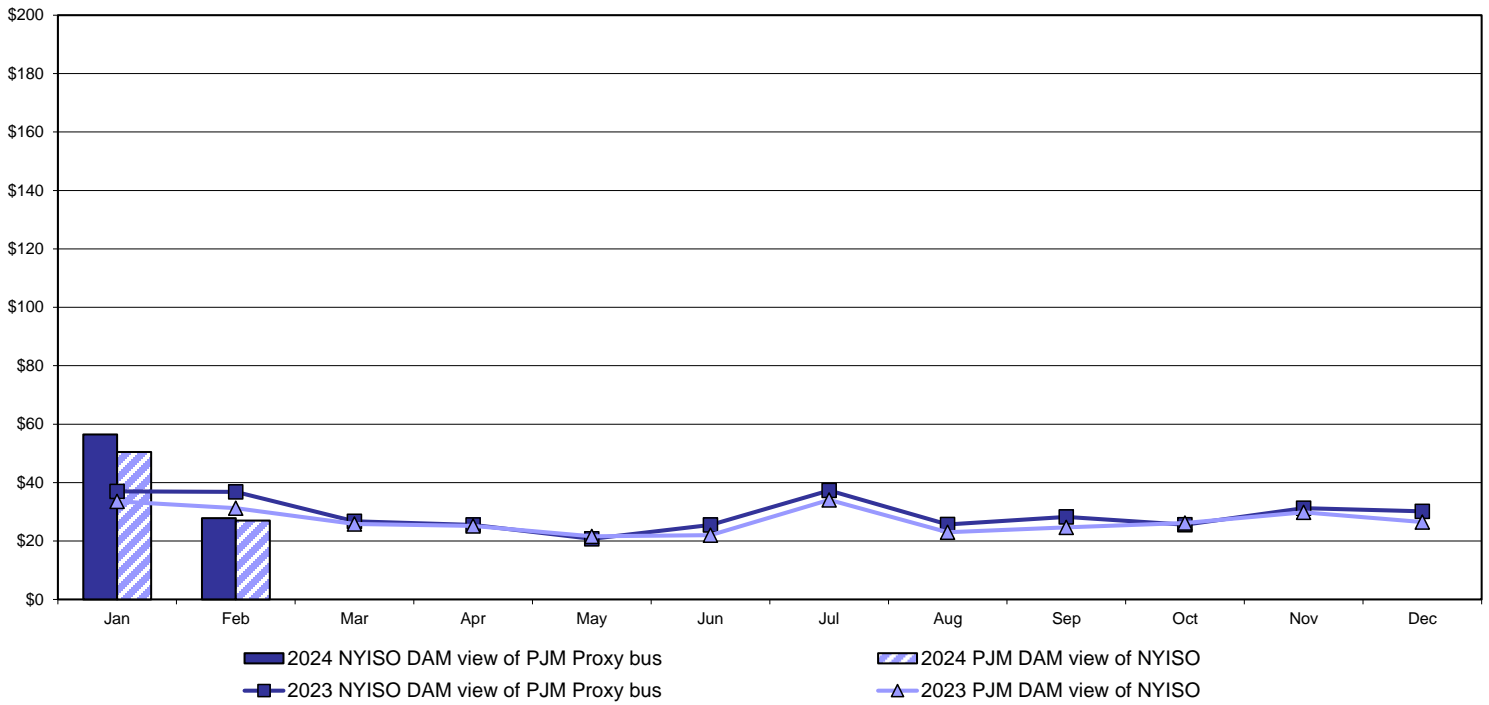

## Real Time Market External Zone Comparison - PJM (\$/MWh)

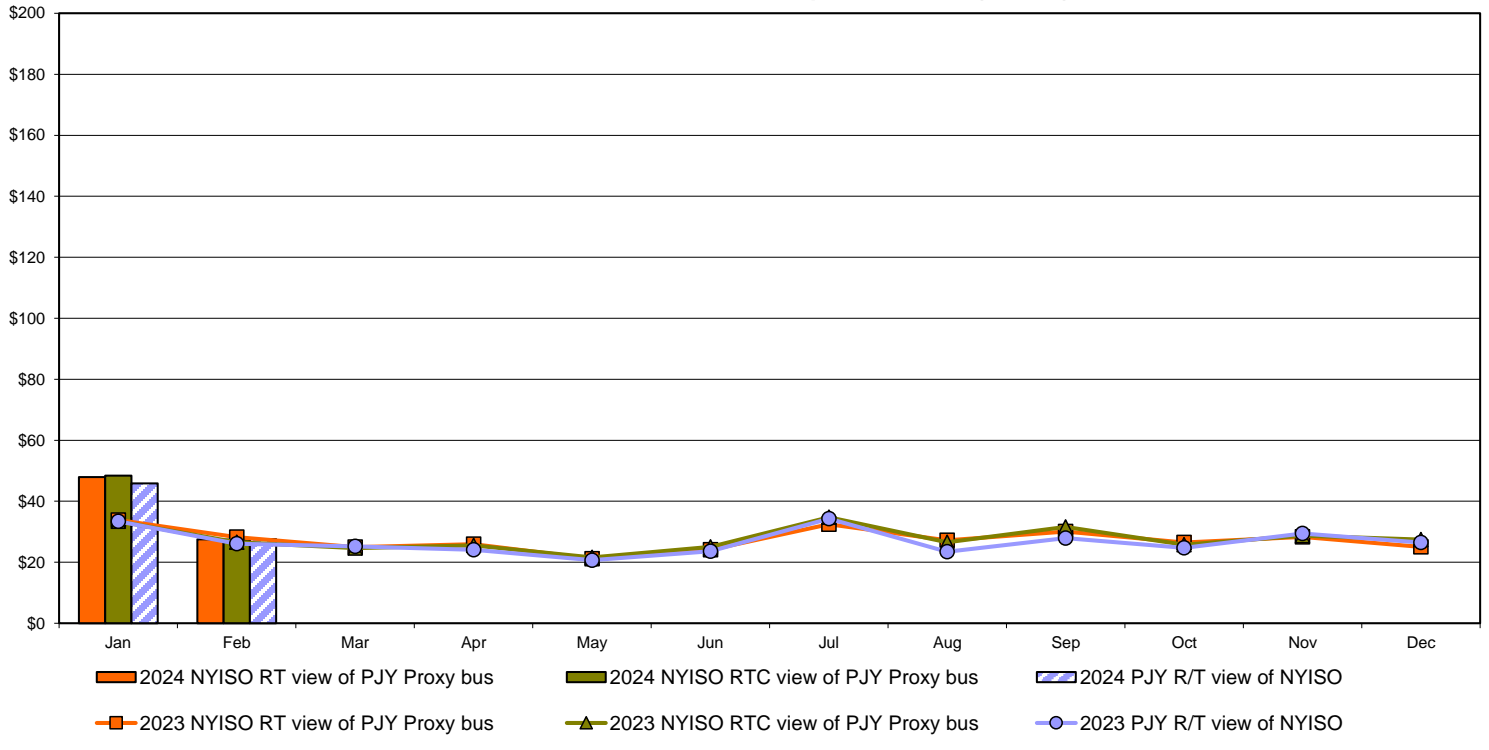

# External Comparison Ontario IESO

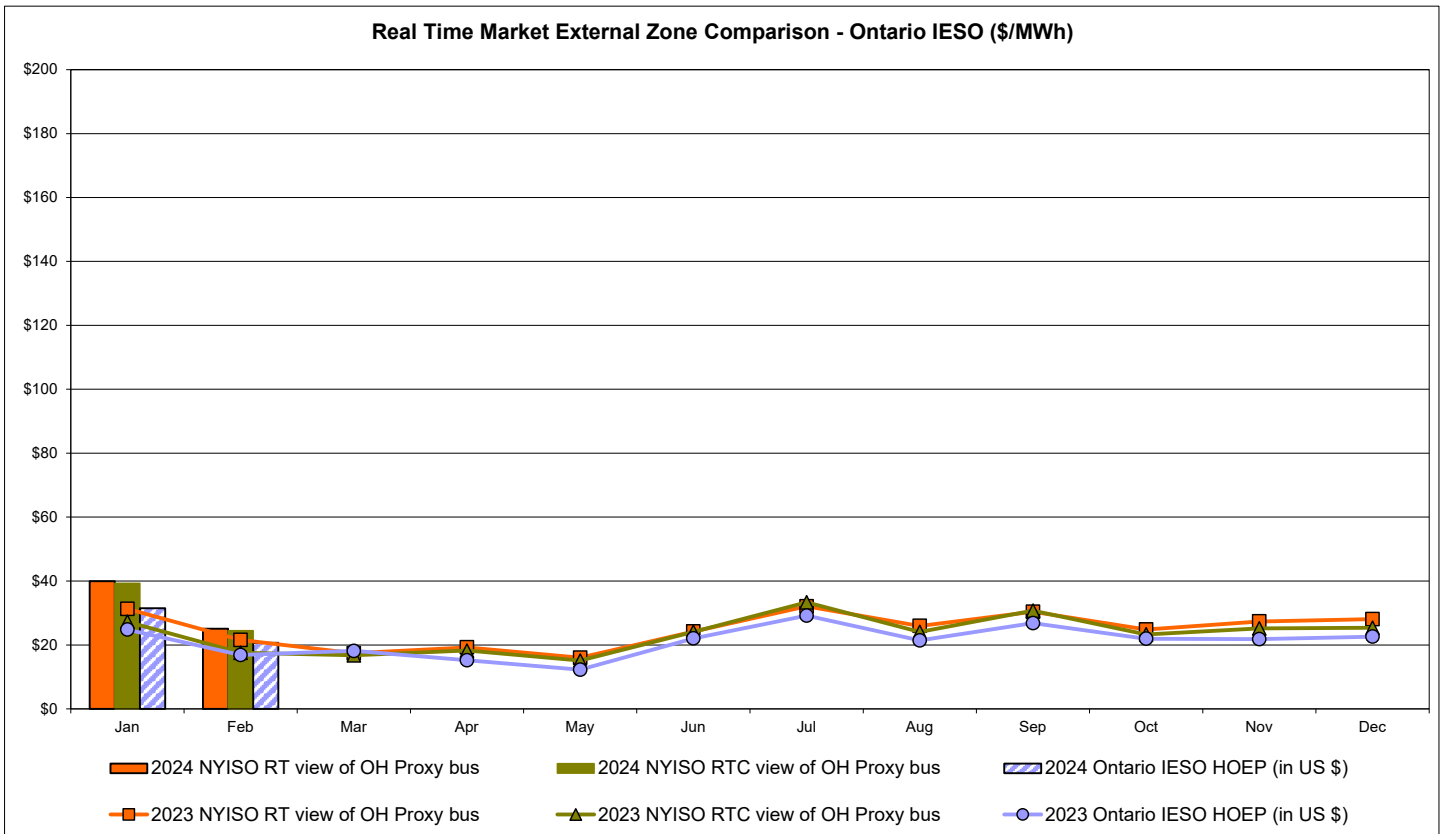
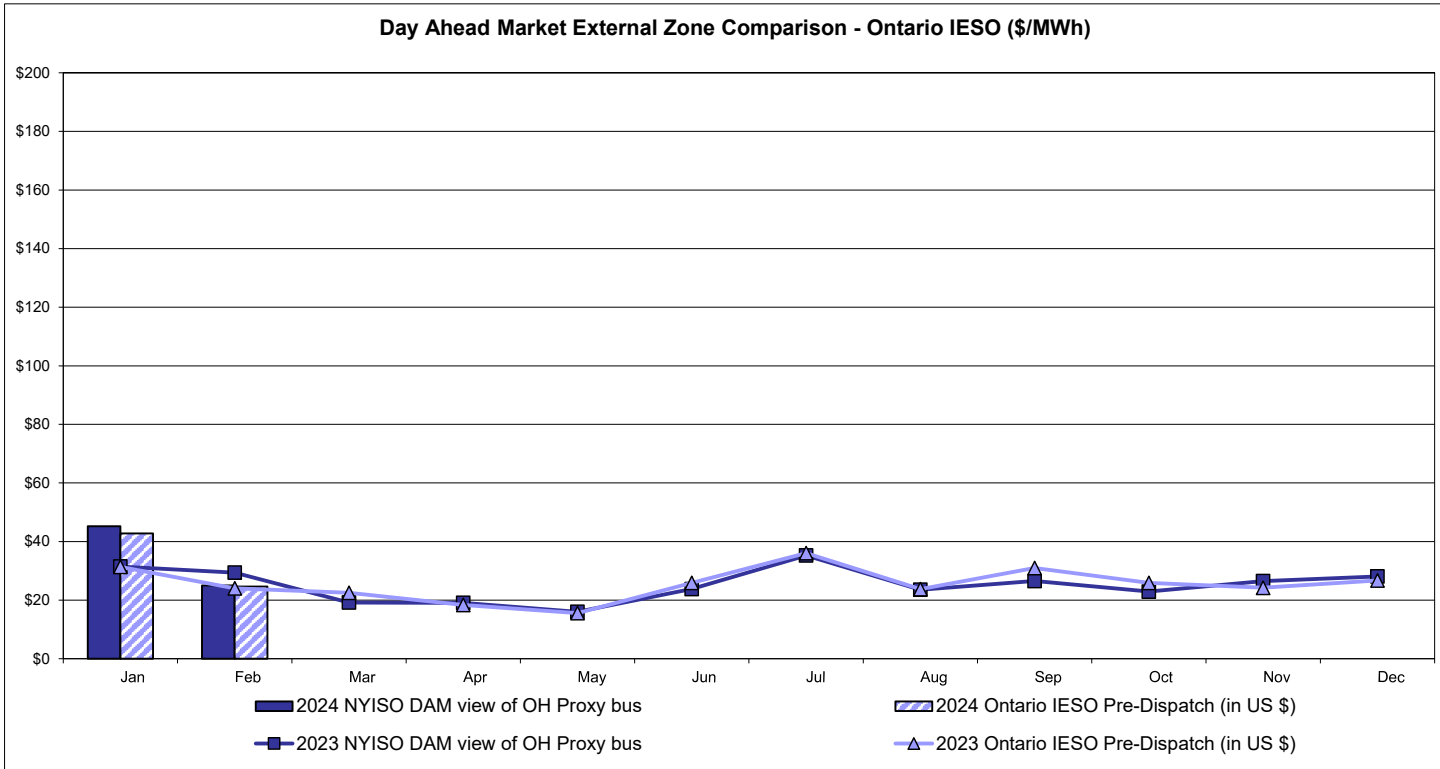

Notes: Exchange factor used for February 2024 was 0.740743484235127 to US  
 HOEP: Hourly Ontario Energy Price  
 Pre-Dispatch: Projected Energy Price

# External Controllable Line: Cross Sound Cable (New England)

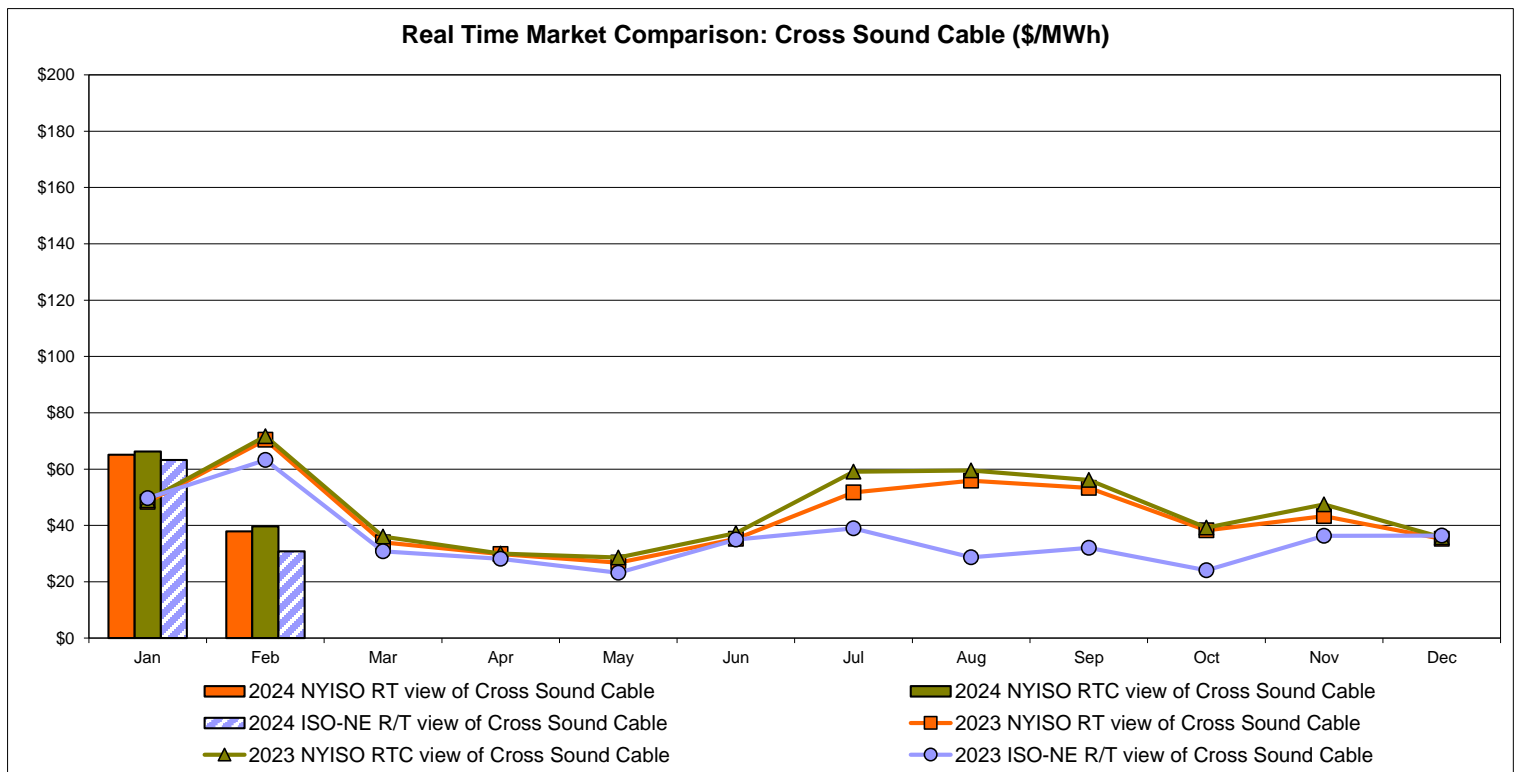
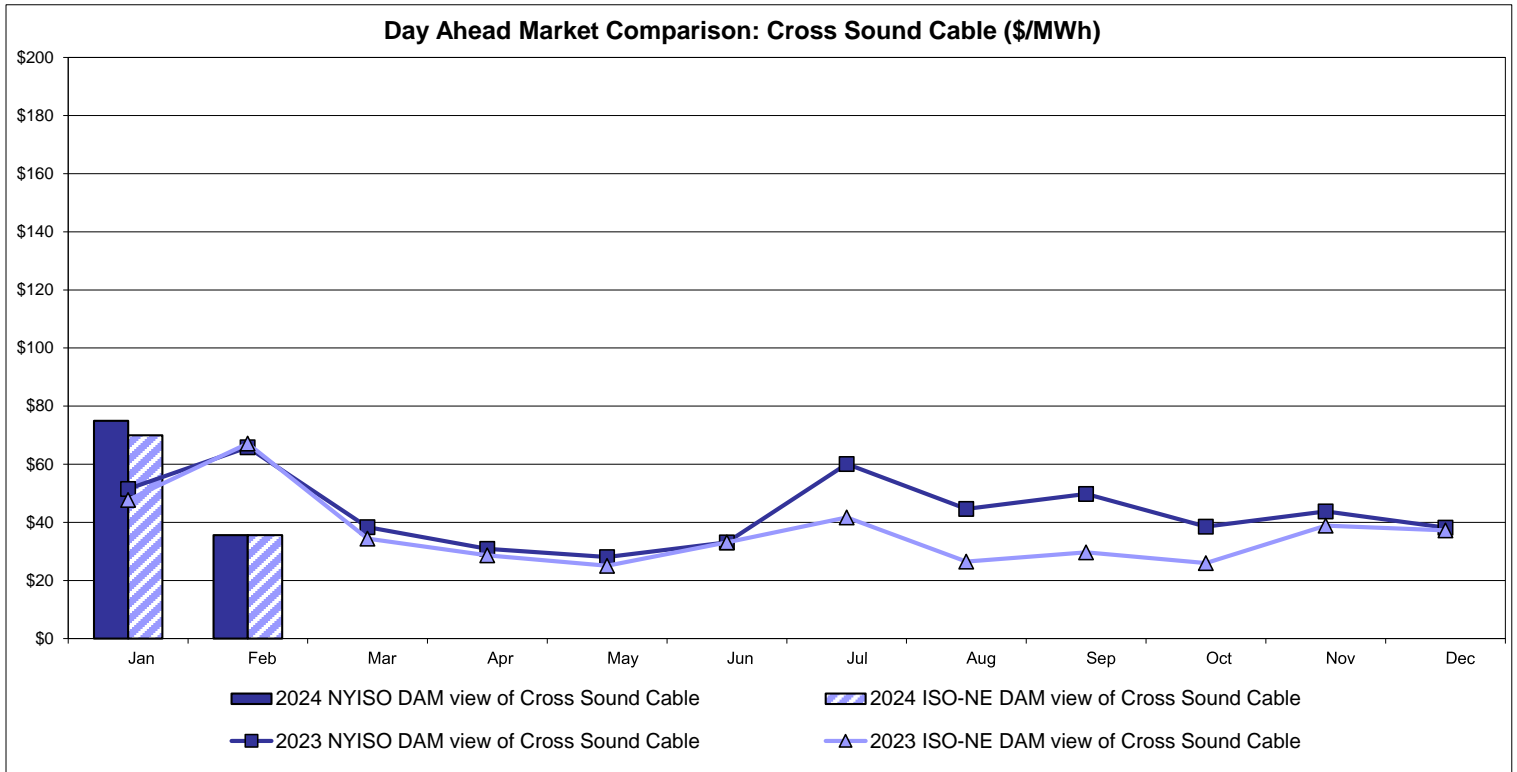

Note:  
 ISO-NE Forecast is an advisory posting @ 18:00 day before.  
 The DAM and R/T prices at the Shorham 13899 interface are used for ISO-NE.  
 The DAM and R/T prices at the CSC interface are used for NYISO.

# External Controllable Line: Northport - Norwalk (New England)

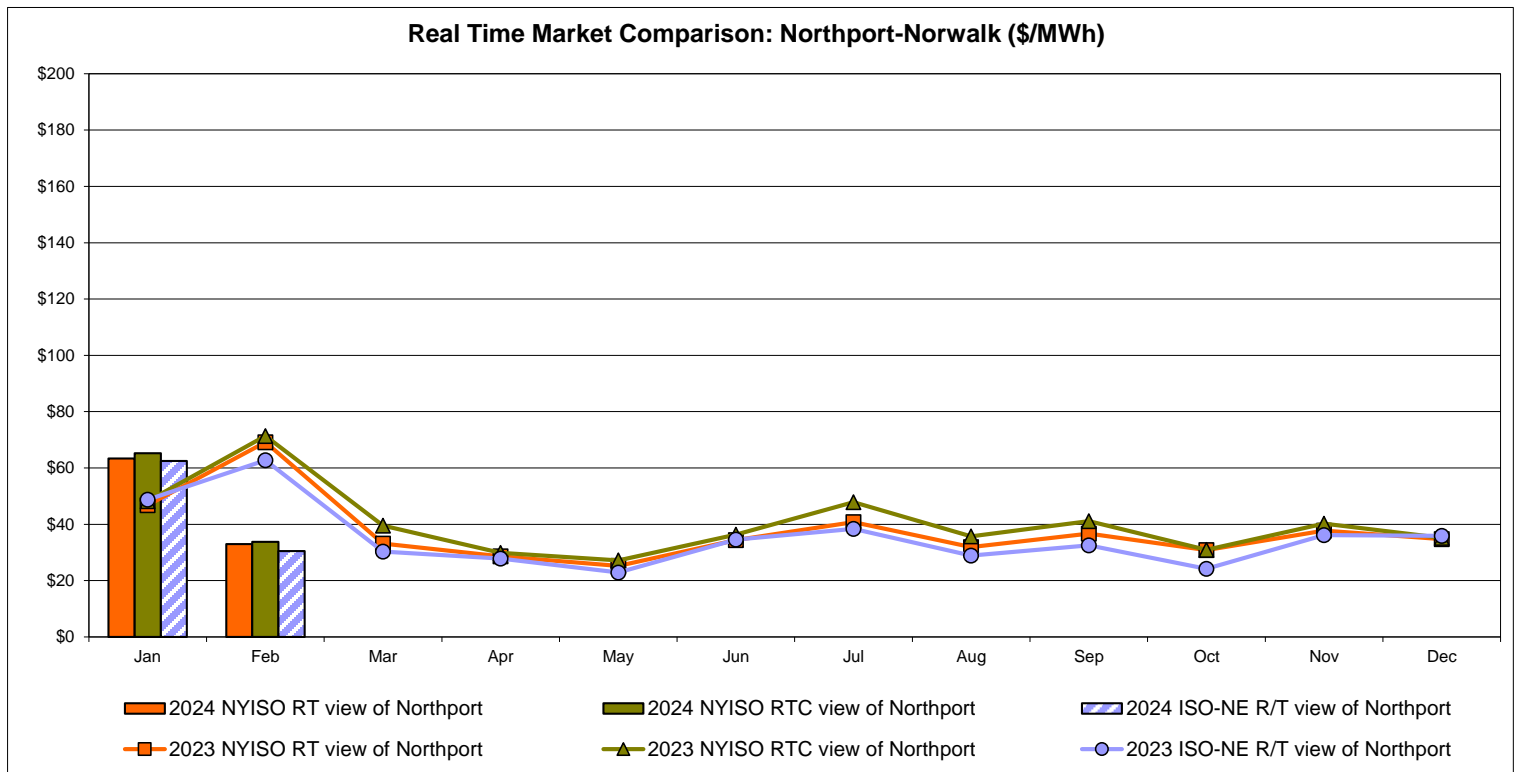
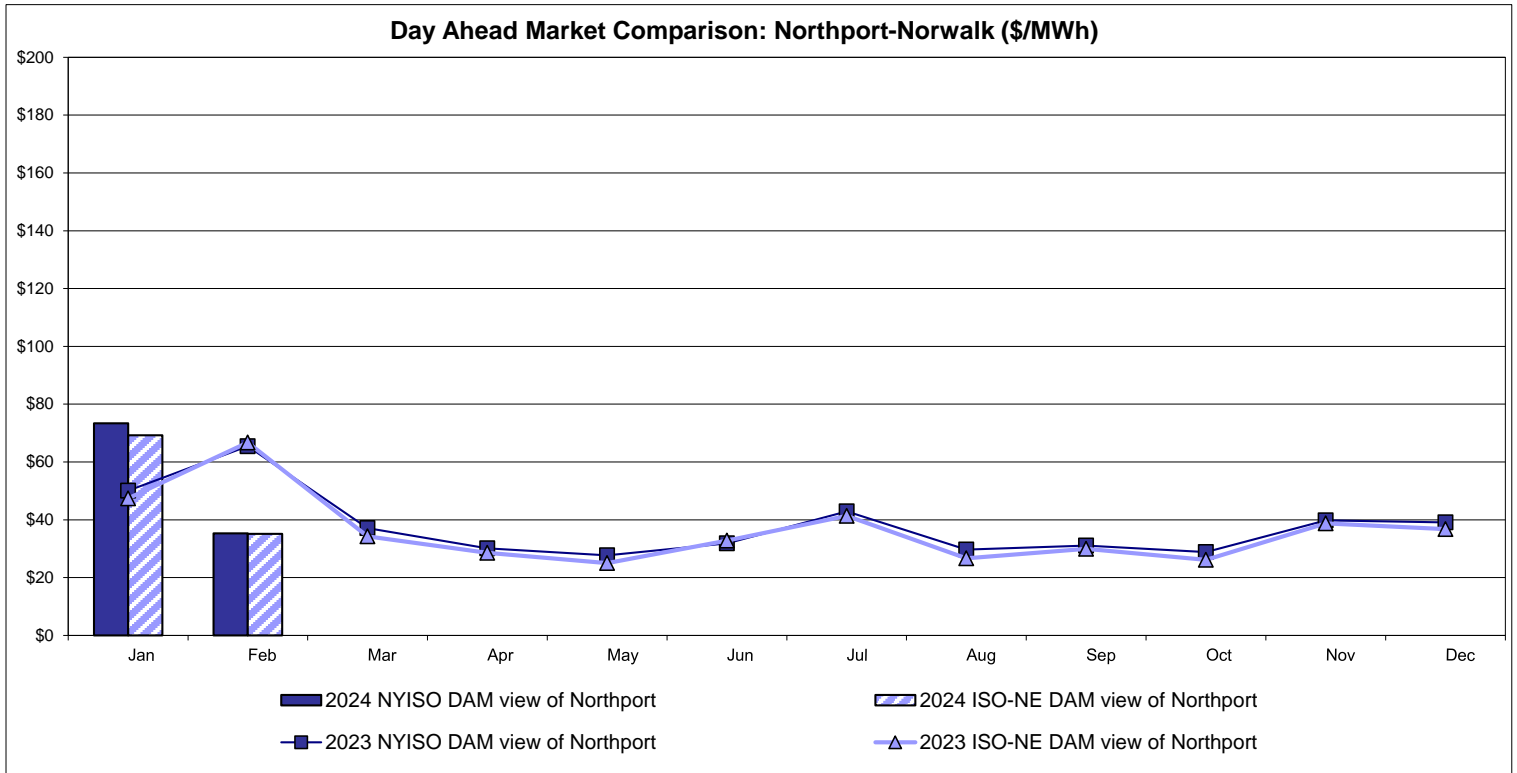

Note:  
 ISO-NE Forecast is an advisory posting @ 18:00 day before.  
 The DAM and R/T prices at the Northport 138 interface are used for ISO-NE.  
 The DAM and R/T prices at the 1385 interface are used for NYISO.

# External Controllable Line: Neptune (PJM)

## Day Ahead Market Comparison: Neptune (\$/MWh)

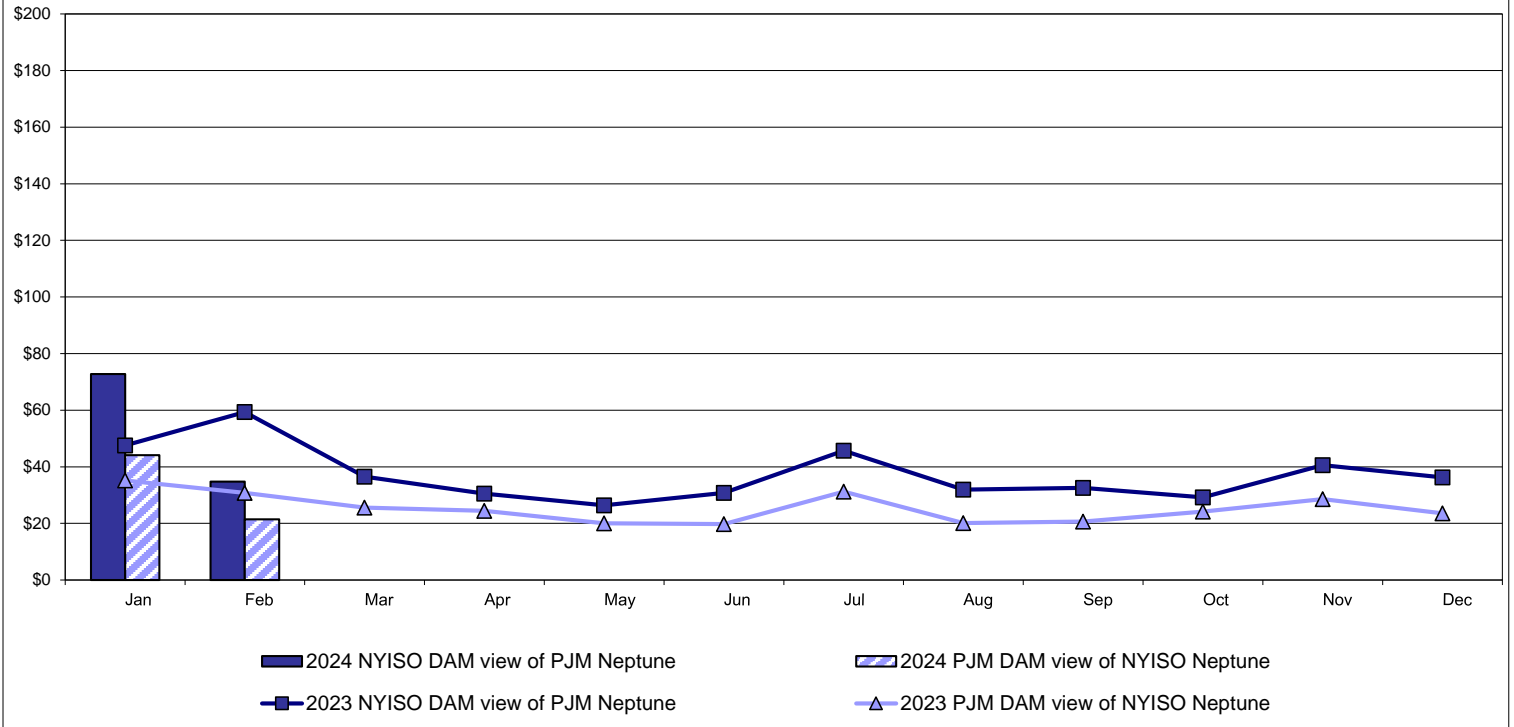

## Real Time Market Comparison: Neptune (\$/MWh)

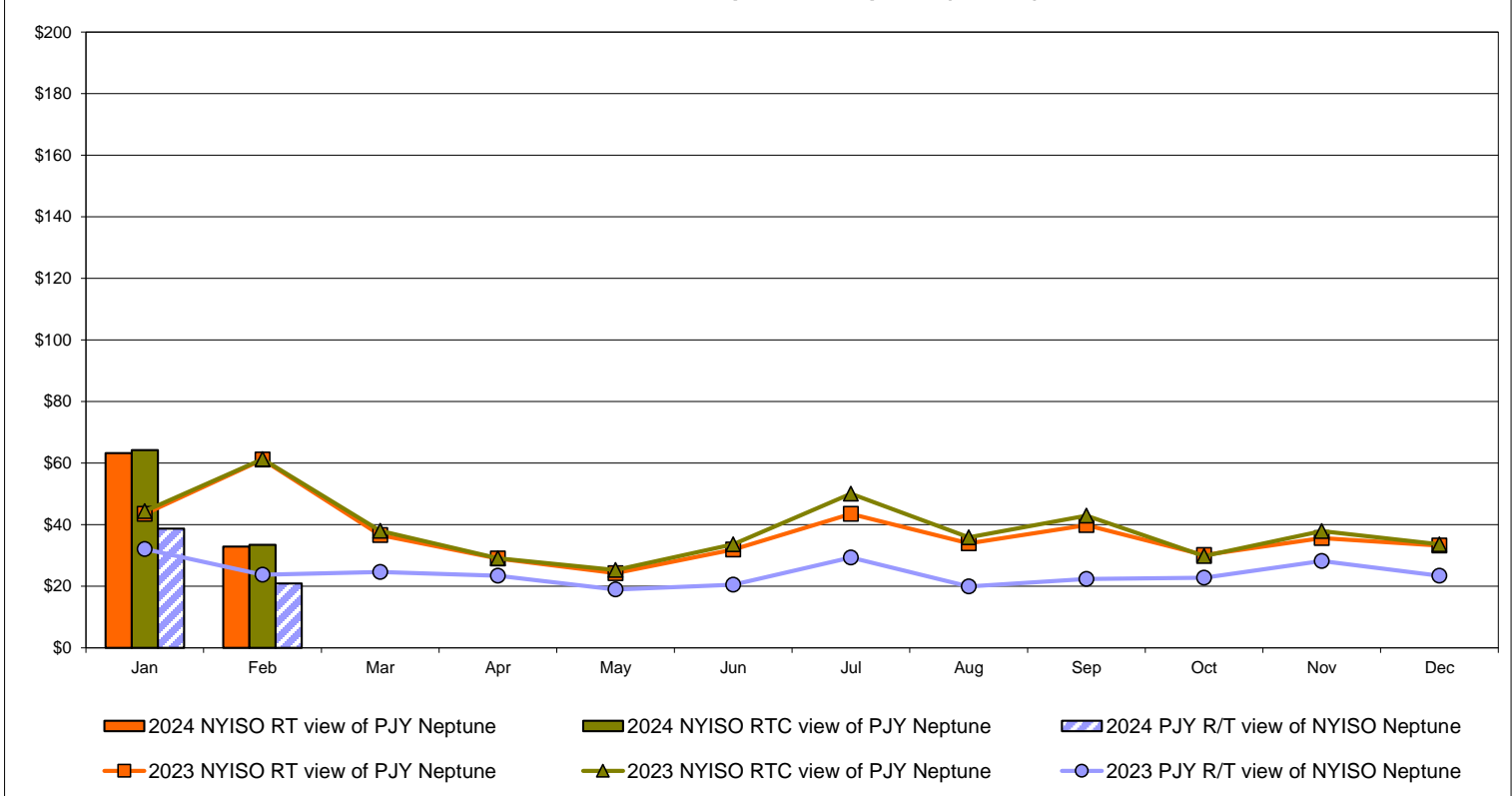



# External Comparison Hydro-Quebec

## Day Ahead Market External Zone Comparison - HQ (\$/MWh)

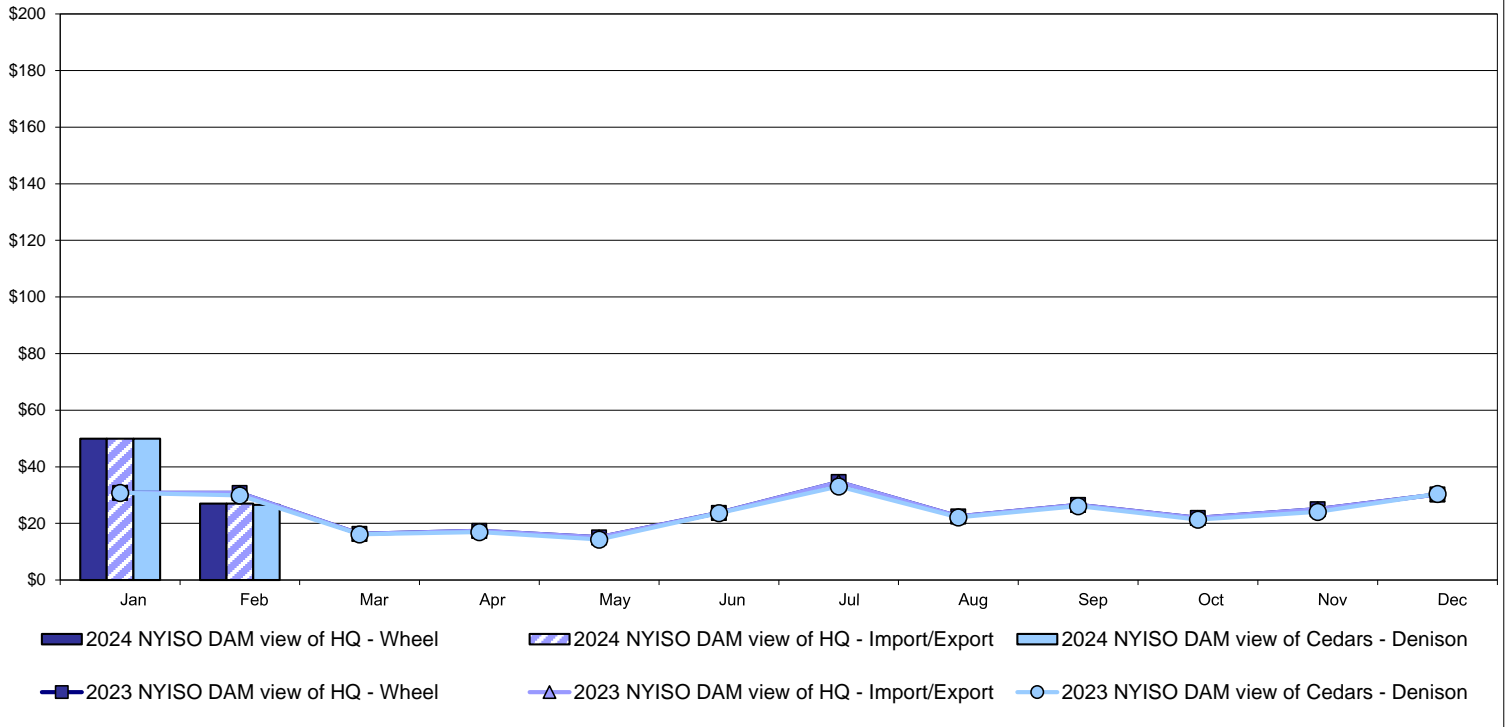

## Real Time Market External Zone Comparison - HQ (\$/MWh)

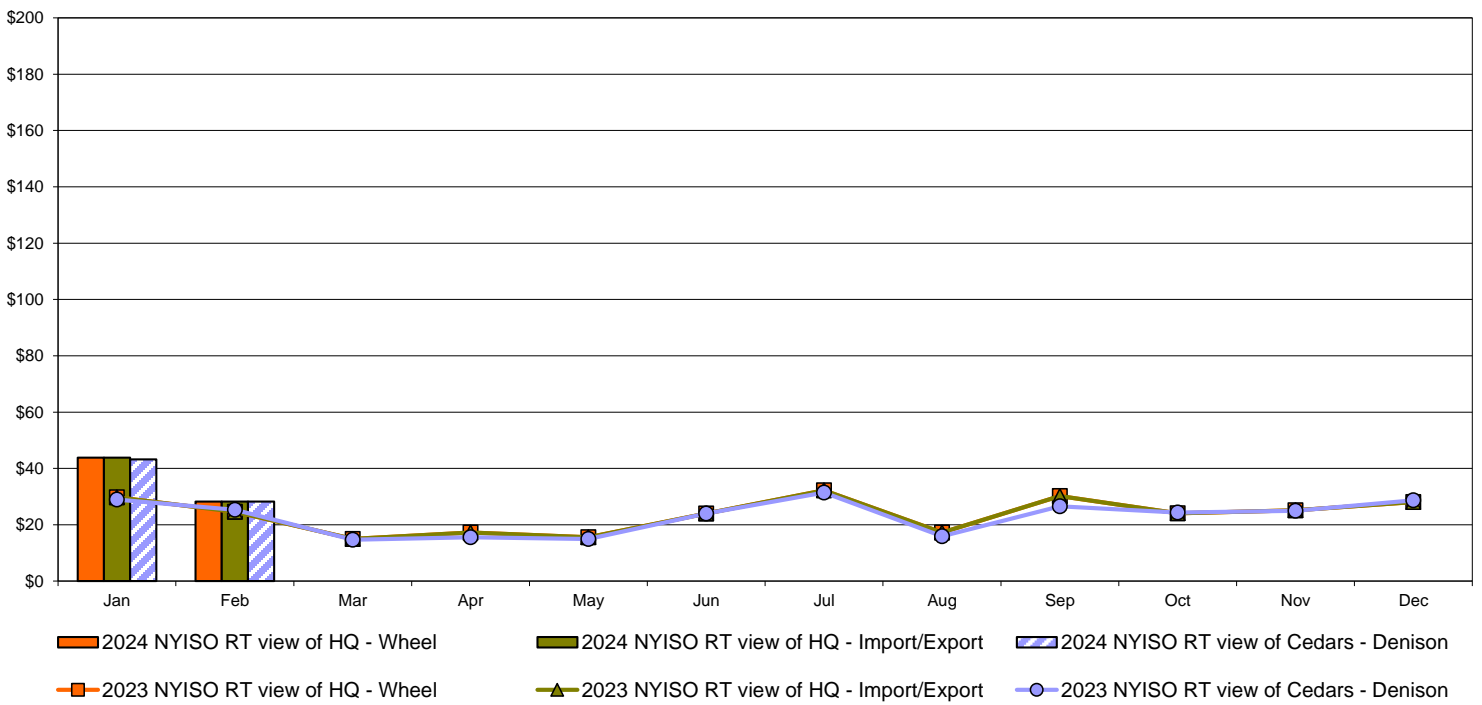

# External Controllable Line: Linden VFT (PJM)

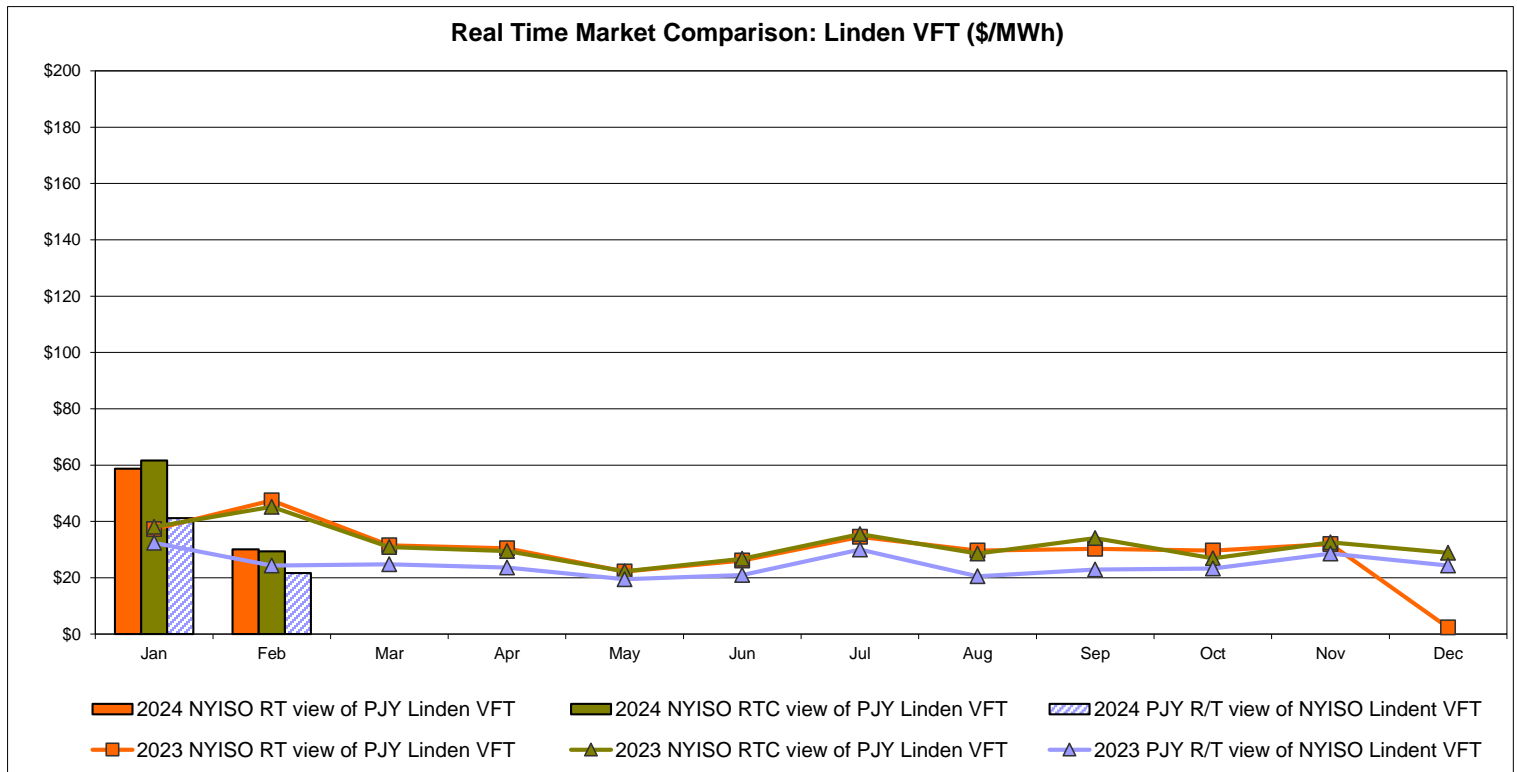
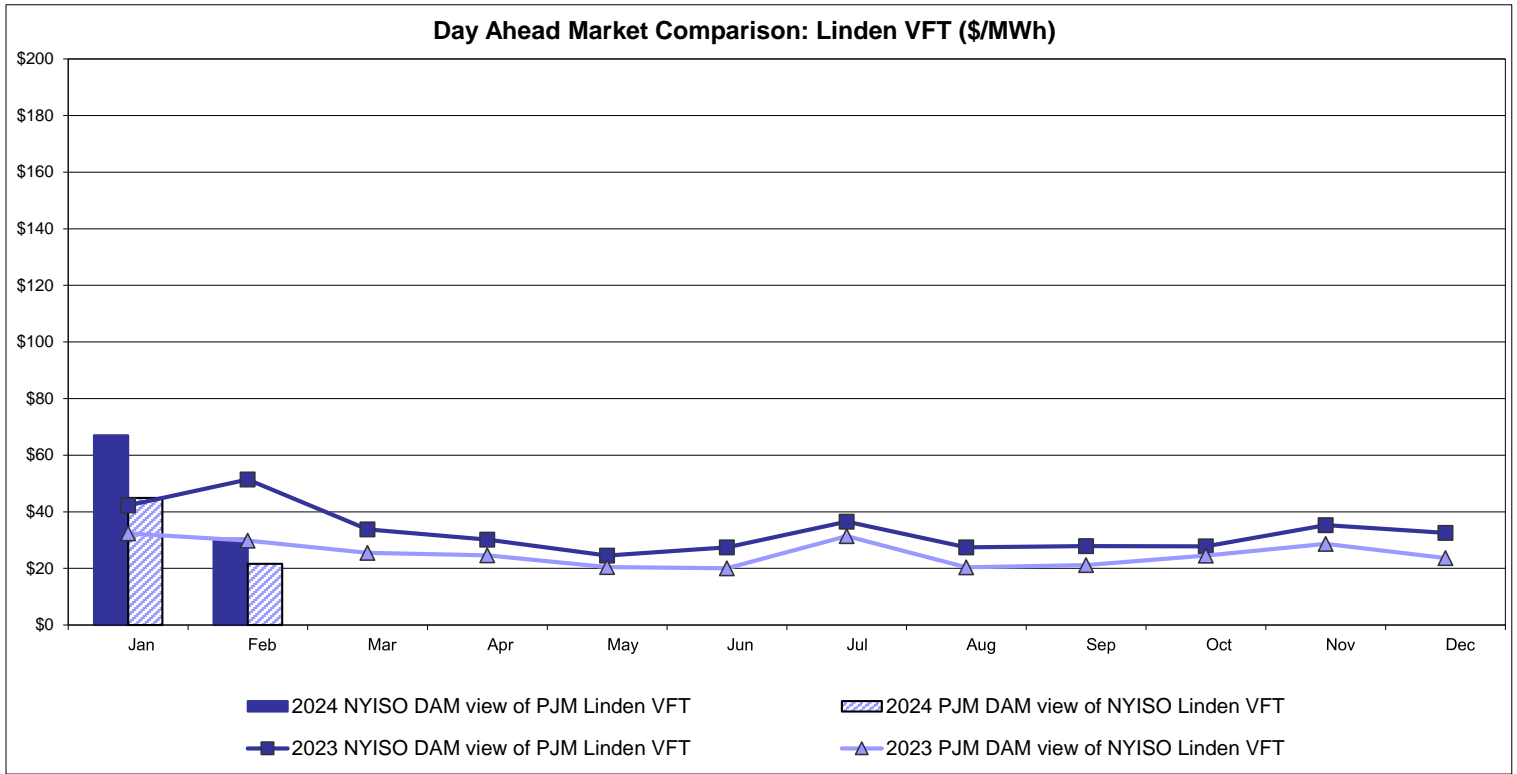

## External Controllable Line: Hudson (PJM)

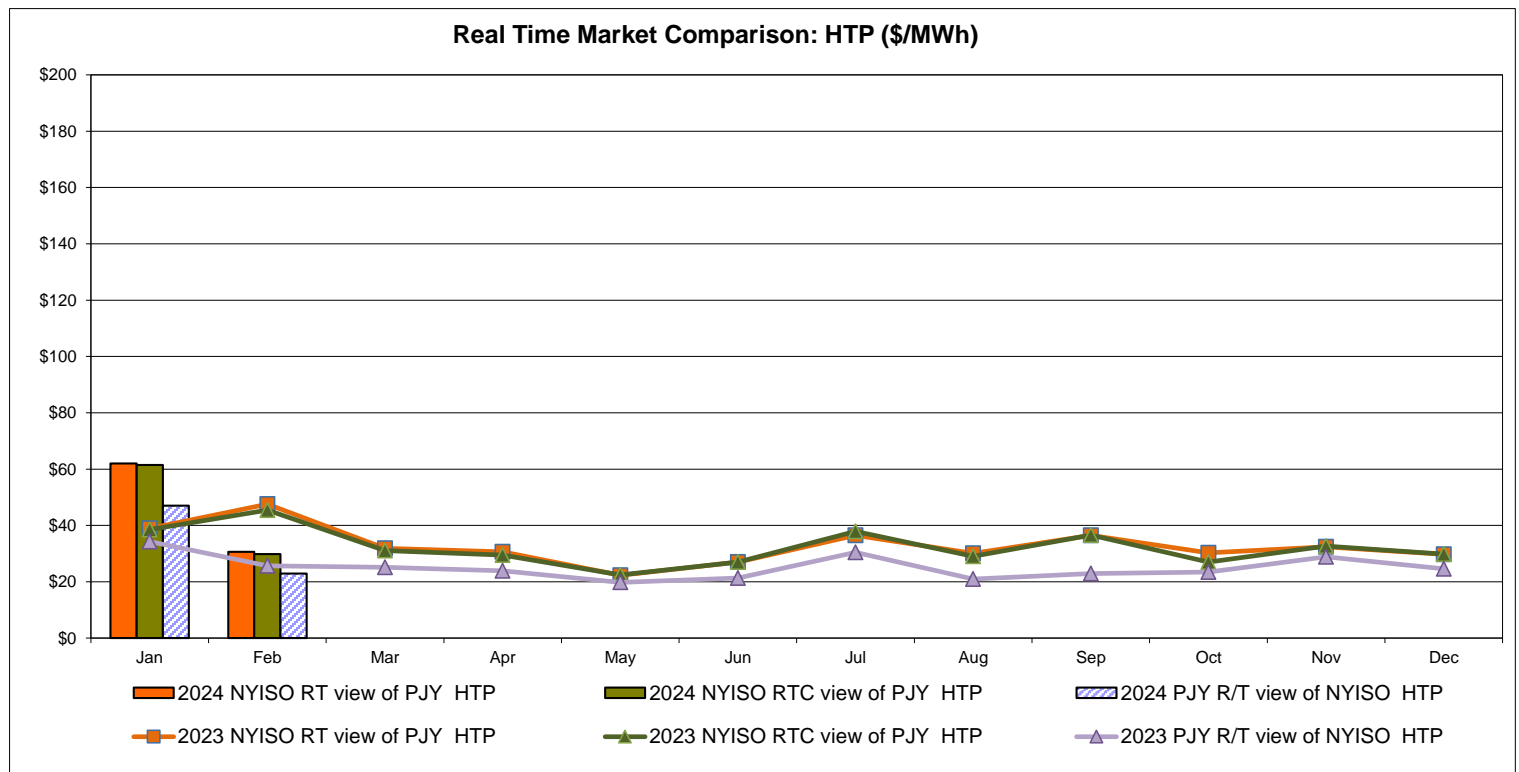
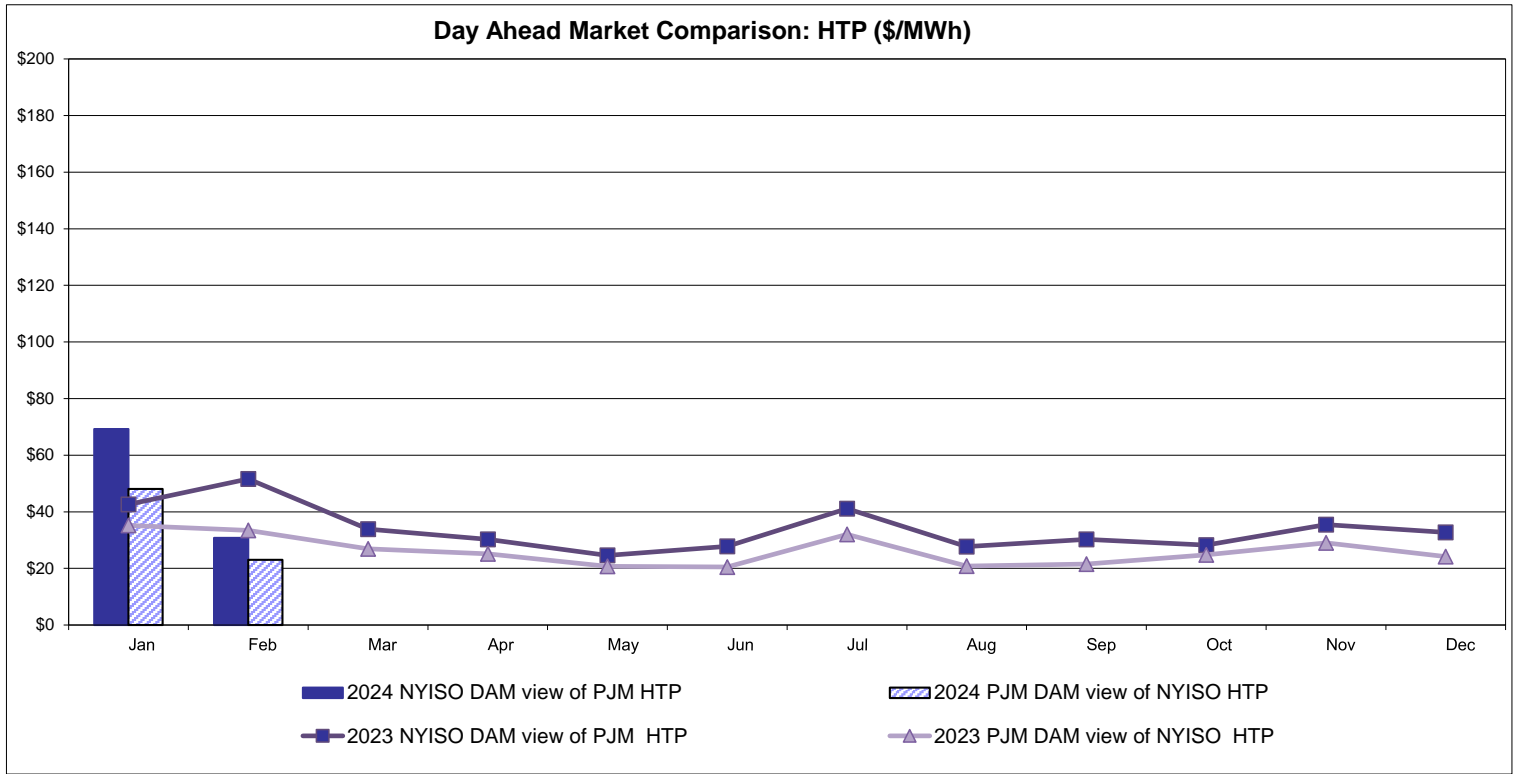

## NYISO Real Time Price Correction Statistics

<b>2024</b>		<u>January</u>	<u>February</u>	<u>March</u>	<u>April</u>	<u>May</u>	<u>June</u>	<u>July</u>	<u>August</u>	<u>September</u>	<u>October</u>	<u>November</u>	<u>December</u>
<b>Hour Corrections</b>													
Number of hours with corrections	in the month	1	2										
Number of hours	in the month	744	696										
% of hours with corrections	in the month	0.13%	0.29%										
% of hours with corrections	year-to-date	0.13%	0.21%										
<b>Interval Corrections</b>													
Number of intervals corrected	in the month	2	2										
Number of intervals	in the month	9,093	8,505										
% of intervals corrected	in the month	0.02%	0.02%										
% of intervals corrected	year-to-date	0.02%	0.02%										
<b>Hours Reserved</b>													
Number of hours reserved	in the month	4	23										
Number of hours	in the month	744	696										
% of hours reserved	in the month	0.54%	3.30%										
% of hours reserved	year-to-date	0.54%	1.88%										
<b>Days to Correction *</b>													
Avg. number of days to correction	in the month	3.00	2.00										
Avg. number of days to correction	year-to-date	3.00	2.50										
<b>Days Without Corrections</b>													
Days without corrections	in the month	30	28										
Days without corrections	year-to-date	30	58										
<b>2023</b>		<u>January</u>	<u>February</u>	<u>March</u>	<u>April</u>	<u>May</u>	<u>June</u>	<u>July</u>	<u>August</u>	<u>September</u>	<u>October</u>	<u>November</u>	<u>December</u>
<b>Hour Corrections</b>													
Number of hours with corrections	in the month	1	0	1	1	1	4	0	1	0	1	4	3
Number of hours	in the month	744	672	743	720	744	720	744	744	720	744	721	744
% of hours with corrections	in the month	0.13%	0.00%	0.13%	0.14%	0.13%	0.56%	0.00%	0.13%	0.00%	0.13%	0.55%	0.40%
% of hours with corrections	year-to-date	0.13%	0.07%	0.09%	0.10%	0.11%	0.18%	0.16%	0.15%	0.14%	0.14%	0.17%	0.19%
<b>Interval Corrections</b>													
Number of intervals corrected	in the month	7	0	2	4	3	12	0	3	0	1	16	0
Number of intervals	in the month	9,082	8,373	9,171	8,890	9,160	8,733	9,085	9,107	8,790	9,069	8,804	295
% of intervals corrected	in the month	0.08%	0.00%	0.02%	0.04%	0.03%	0.14%	0.00%	0.03%	0.00%	0.01%	0.18%	0.00%
% of intervals corrected	year-to-date	0.08%	0.04%	0.03%	0.04%	0.04%	0.05%	0.04%	0.04%	0.04%	0.04%	0.05%	0.05%
<b>Hours Reserved</b>													
Number of hours reserved	in the month	3	14	17	6	9	18	24	9	11	16	25	10
Number of hours	in the month	744	672	743	720	744	720	744	744	720	744	721	744
% of hours reserved	in the month	0.40%	2.08%	2.29%	0.83%	1.21%	2.50%	3.23%	1.21%	1.53%	2.15%	3.47%	1.34%
% of hours reserved	year-to-date	0.40%	1.20%	1.57%	1.39%	1.35%	1.54%	1.79%	1.71%	1.69%	1.74%	1.90%	1.85%
<b>Days to Correction *</b>													
Avg. number of days to correction	in the month	3.00	0.00	2.00	2.00	2.00	3.00	0.00	3.00	0.00	3.00	3.00	3.00
Avg. number of days to correction	year-to-date	3.00	3.00	2.50	2.33	2.20	2.33	2.33	2.43	2.43	2.50	2.64	2.69
<b>Days Without Corrections</b>													
Days without corrections	in the month	30	28	30	29	29	29	31	30	30	30	27	1
Days without corrections	year-to-date	30	58	88	117	146	175	206	236	266	296	323	324

\*Calendar days from reservation date; for June 2018 forward, business days from market date

### Percentage of Real-Time Corrections

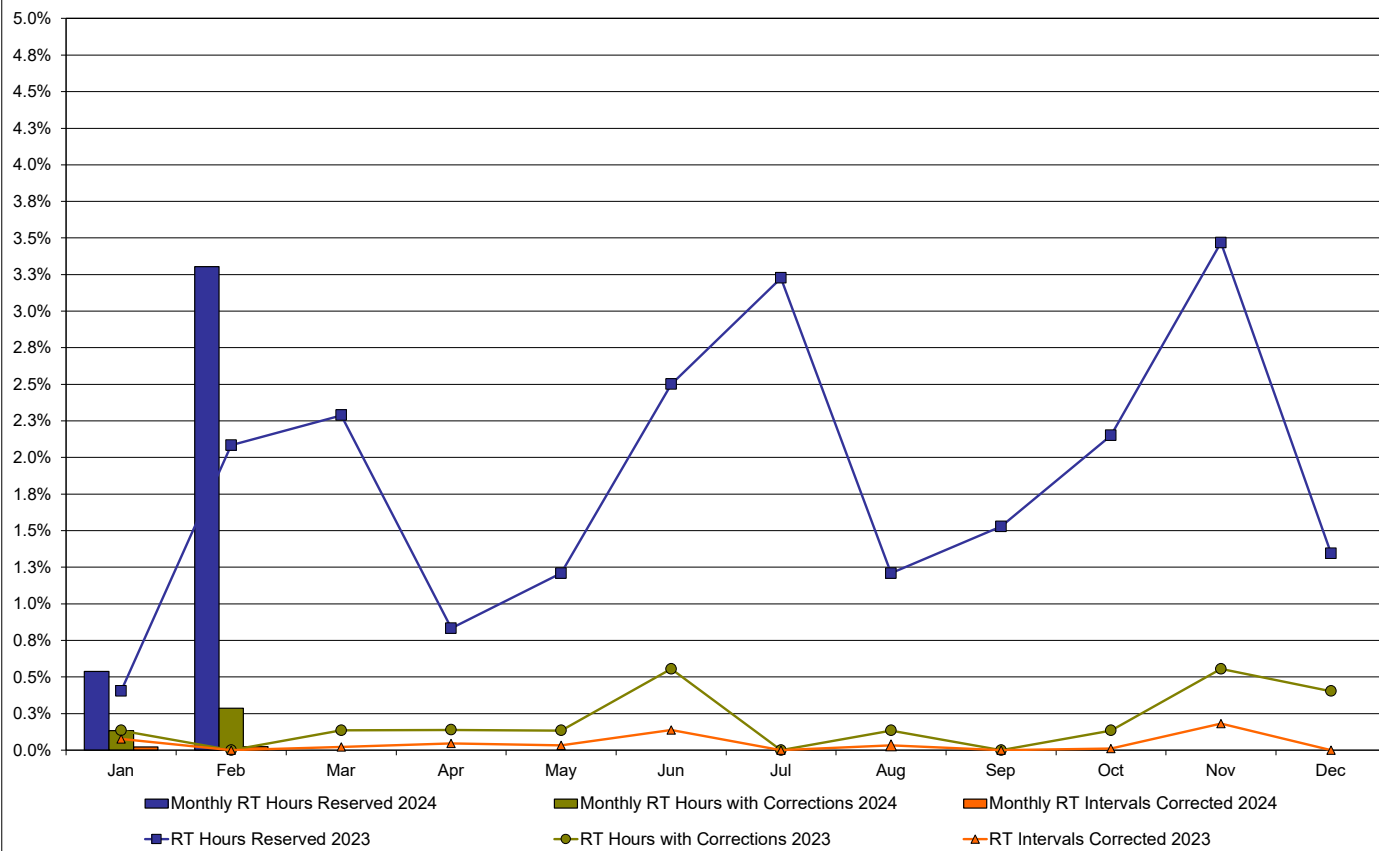

### Annual average time period for making Price Corrections (from reservation date) \*

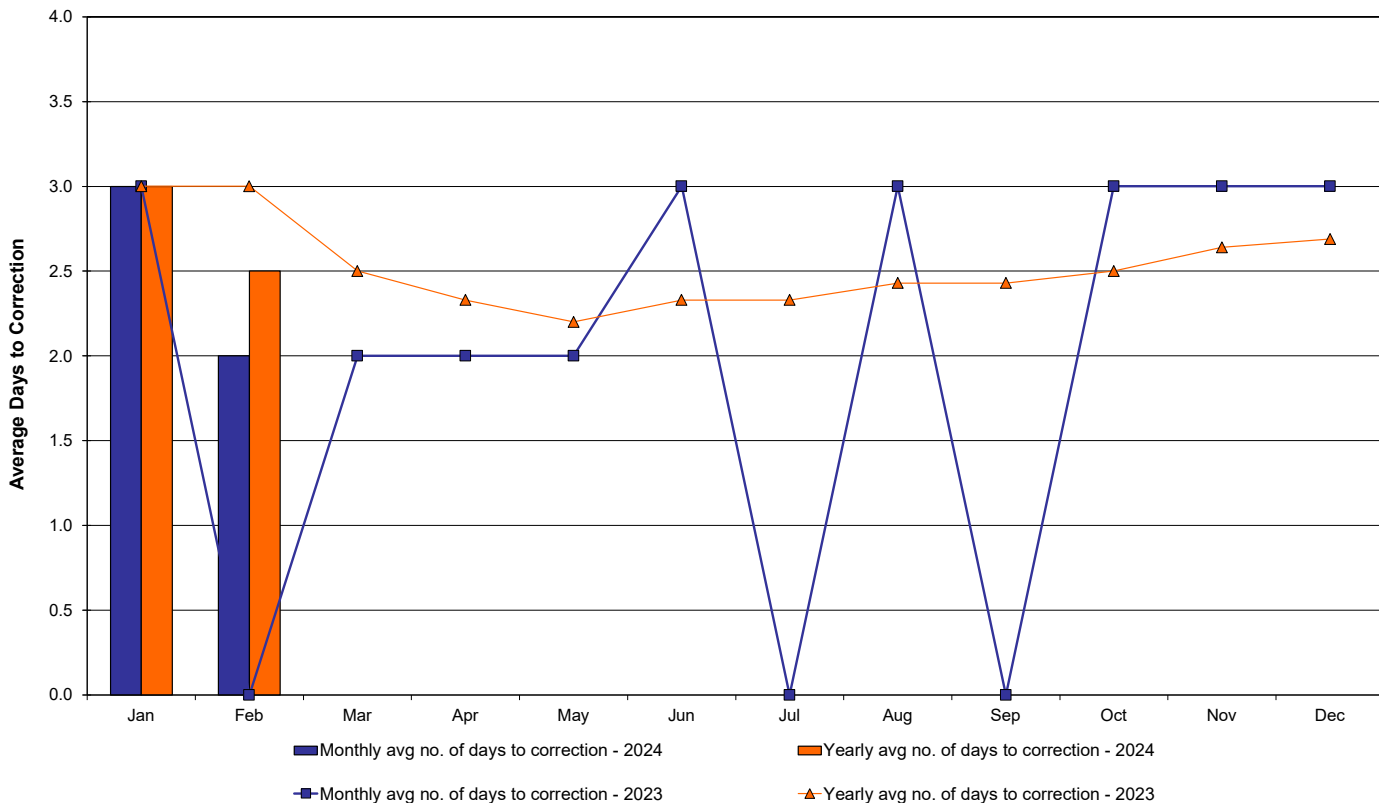

## NYISO Virtual Trading Average MWh per day

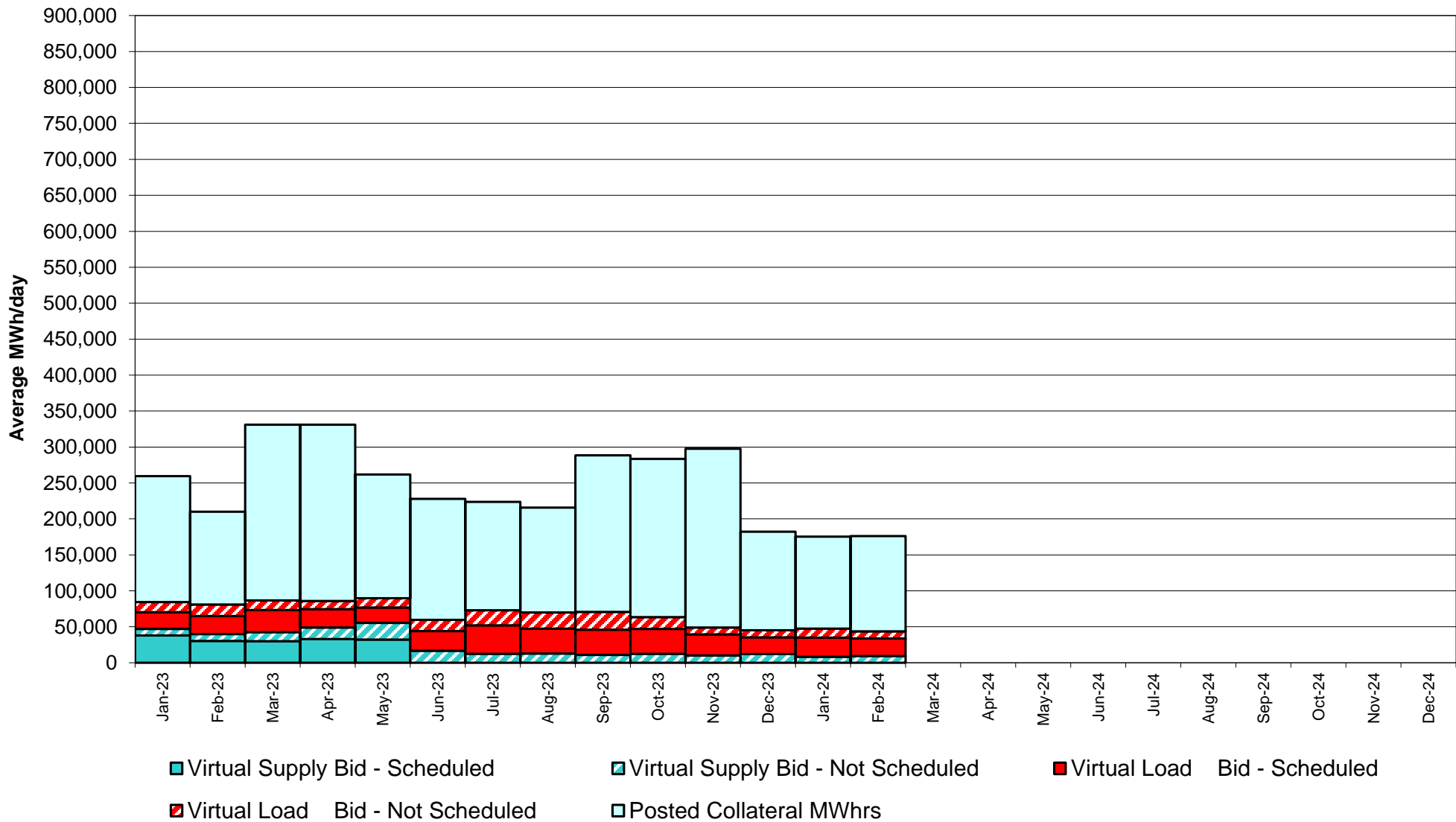

## Virtual Load and Supply Zonal Statistics through February 29, 2024

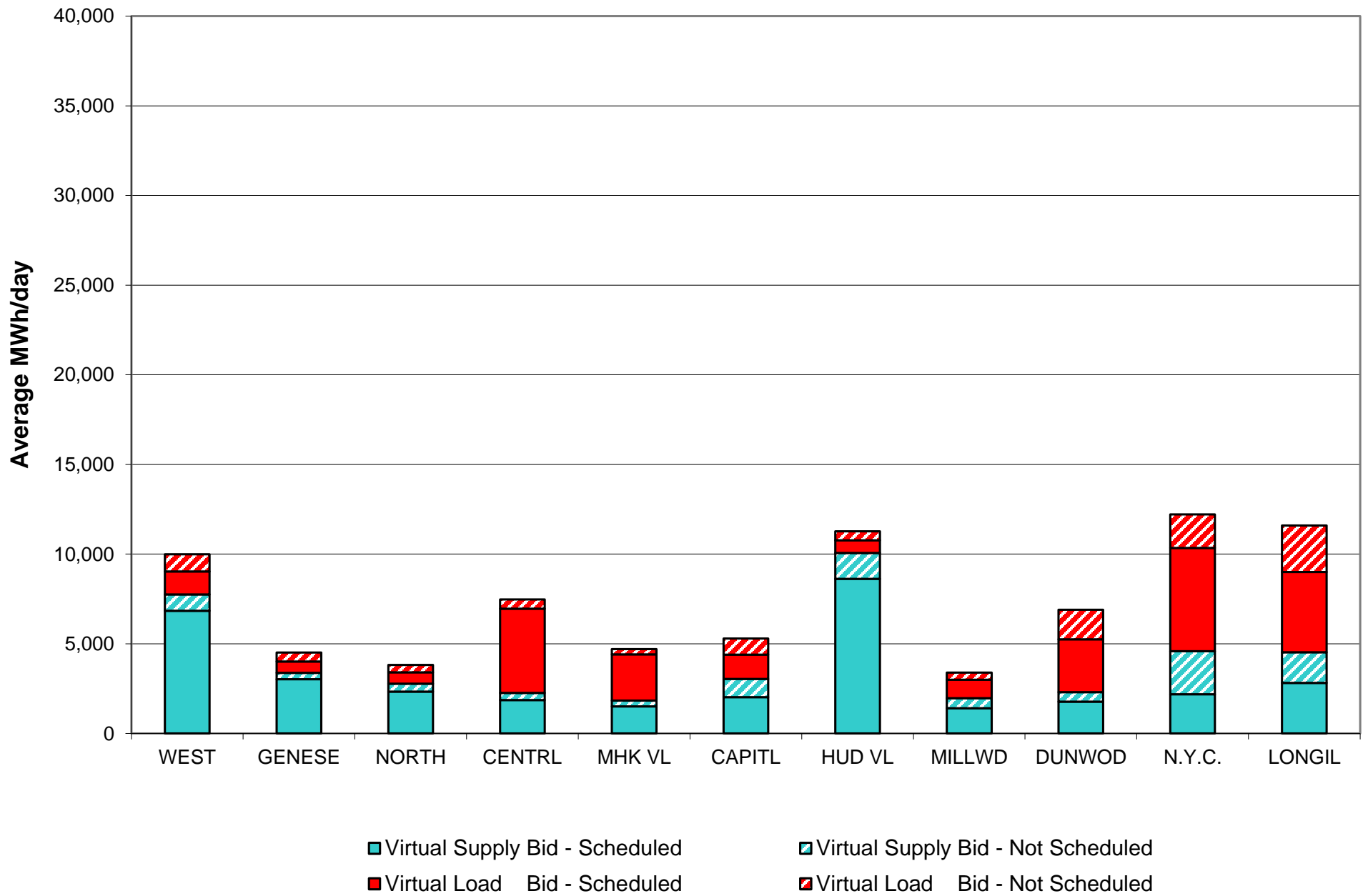

**Virtual Load and Supply Zonal Statistics (Average MWh/day) - 2024**

		Virtual Load Bid		Virtual Supply Bid				Virtual Load Bid		Virtual Supply Bid				Virtual Load Bid		Virtual Supply Bid			
Zone	Date	Scheduled	Not Scheduled	Scheduled	Not Scheduled	Zone	Date	Scheduled	Not Scheduled	Scheduled	Not Scheduled	Zone	Date	Scheduled	Not Scheduled	Scheduled	Not Scheduled		
<b>WEST</b>	Jan-24	1,508	820	6,264	515	<b>MHK VL</b>	Jan-24	1,177	528	1,591	246	<b>DUNWOD</b>	Jan-24	2,823	1,889	1,591	286		
	Feb-24	1,276	962	6,844	912		Feb-24	2,576	282	1,502	336		Feb-24	2,937	1,658	1,776	533		
	Mar-24						Mar-24						Mar-24						
	Apr-24						Apr-24						Apr-24						
	May-24						May-24						May-24						
	Jun-24						Jun-24						Jun-24						
	Jul-24						Jul-24						Jul-24						
	Aug-24						Aug-24						Aug-24						
	Sep-24						Sep-24						Sep-24						
	Oct-24						Oct-24						Oct-24						
	Nov-24						Nov-24						Nov-24						
	Dec-24						Dec-24						Dec-24						
<b>GENESE</b>	Jan-24	751	399	2,002	251	<b>CAPITL</b>	Jan-24	1,679	1,057	2,022	1,064	<b>N.Y.C.</b>	Jan-24	5,739	2,705	2,305	1,517		
	Feb-24	640	505	3,026	347		Feb-24	1,355	908	2,021	1,011		Feb-24	5,752	1,873	2,183	2,402		
	Mar-24						Mar-24						Mar-24						
	Apr-24						Apr-24						Apr-24						
	May-24						May-24						May-24						
	Jun-24						Jun-24						Jun-24						
	Jul-24						Jul-24						Jul-24						
	Aug-24						Aug-24						Aug-24						
	Sep-24						Sep-24						Sep-24						
	Oct-24						Oct-24						Oct-24						
	Nov-24						Nov-24						Nov-24						
	Dec-24						Dec-24						Dec-24						
<b>NORTH</b>	Jan-24	643	355	2,104	676	<b>HUD VL</b>	Jan-24	972	390	8,908	1,509	<b>LONGIL</b>	Jan-24	4,618	2,798	2,149	1,207		
	Feb-24	629	422	2,335	438		Feb-24	713	500	8,614	1,448		Feb-24	4,473	2,588	2,825	1,707		
	Mar-24						Mar-24						Mar-24						
	Apr-24						Apr-24						Apr-24						
	May-24						May-24						May-24						
	Jun-24						Jun-24						Jun-24						
	Jul-24						Jul-24						Jul-24						
	Aug-24						Aug-24						Aug-24						
	Sep-24						Sep-24						Sep-24						
	Oct-24						Oct-24						Oct-24						
	Nov-24						Nov-24						Nov-24						
	Dec-24						Dec-24						Dec-24						
<b>CENTRL</b>	Jan-24	4,838	627	1,718	377	<b>MILLWD</b>	Jan-24	1,083	430	1,402	426	<b>NYISO</b>	Jan-24	25,830	11,999	32,055	8,074		
	Feb-24	4,694	515	1,855	403		Feb-24	1,024	404	1,398	570		Feb-24	26,070	10,617	34,378	10,108		
	Mar-24						Mar-24						Mar-24						
	Apr-24						Apr-24						Apr-24						
	May-24						May-24						May-24						
	Jun-24						Jun-24						Jun-24						
	Jul-24						Jul-24						Jul-24						
	Aug-24						Aug-24						Aug-24						
	Sep-24						Sep-24						Sep-24						
	Oct-24						Oct-24						Oct-24						
	Nov-24						Nov-24						Nov-24						
	Dec-24						Dec-24						Dec-24						



## NYISO Multi Hour Block Transactions Monthly Total MWh

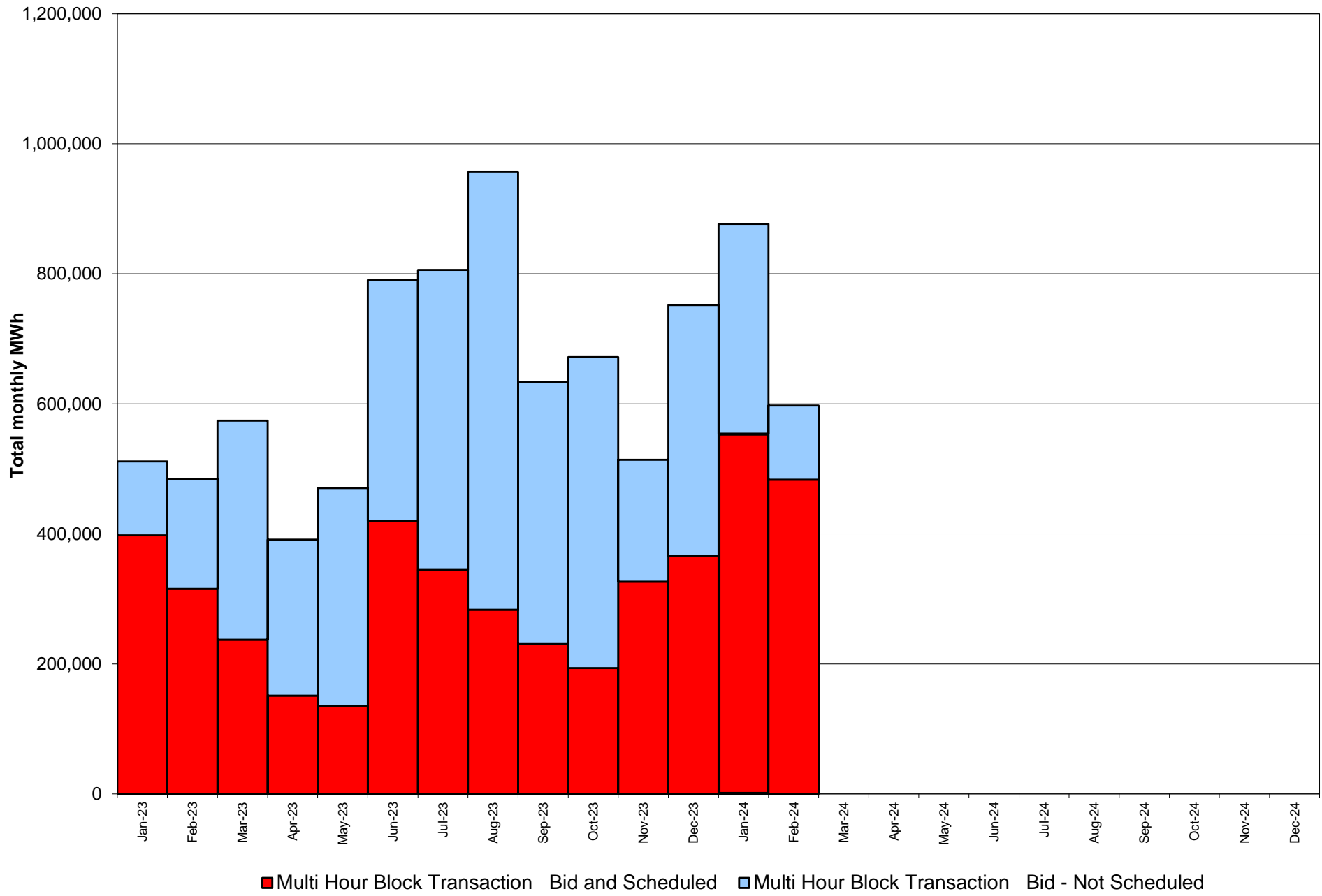

**NYISO Monthly Average Ancillary Service Prices  
Day Ahead Market - 10 Min Spin 2023 - 2024**

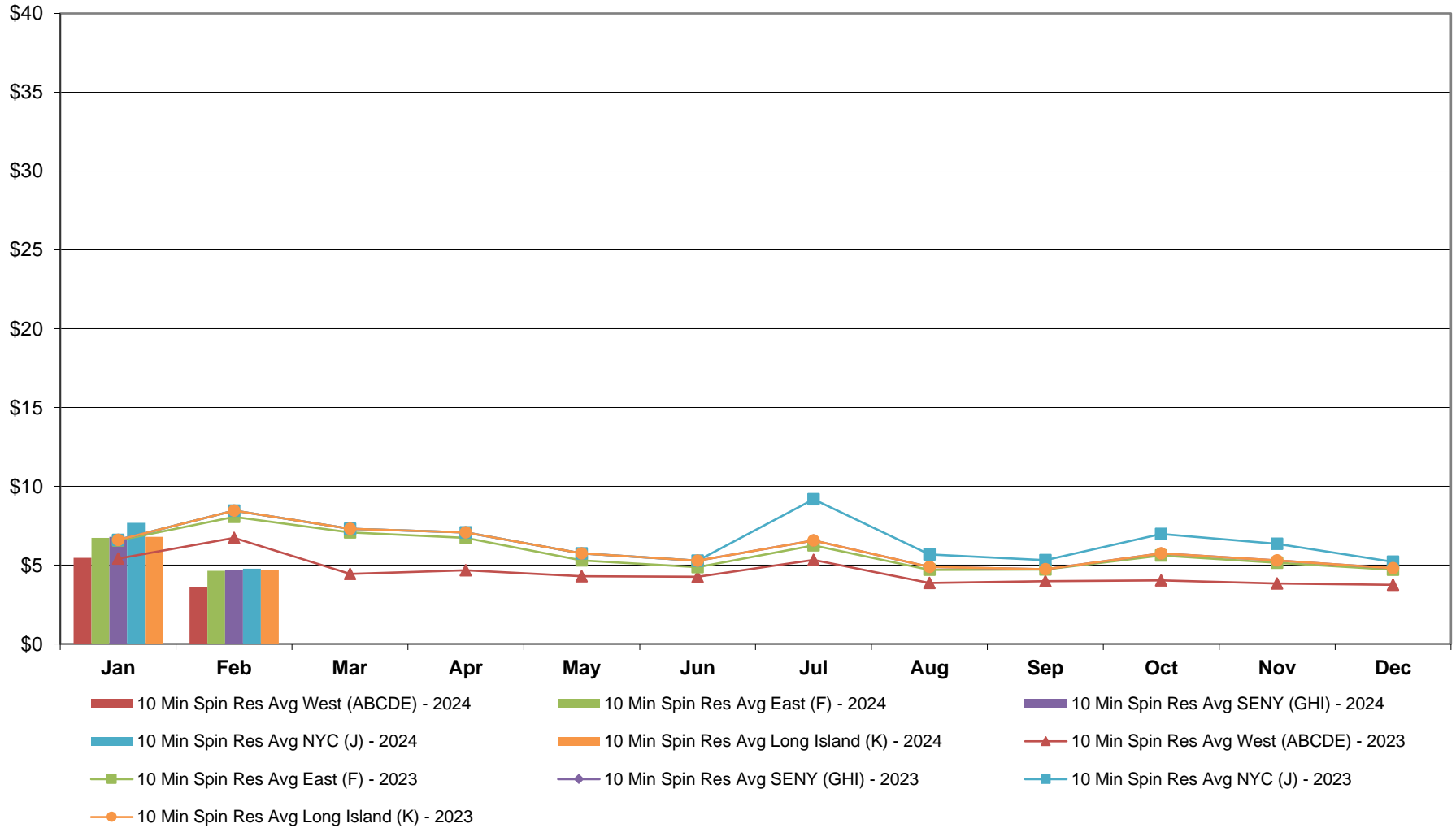

**NYISO Monthly Average Ancillary Service Prices  
Day Ahead Market - 10 Min Non-Synch 2023 - 2024**

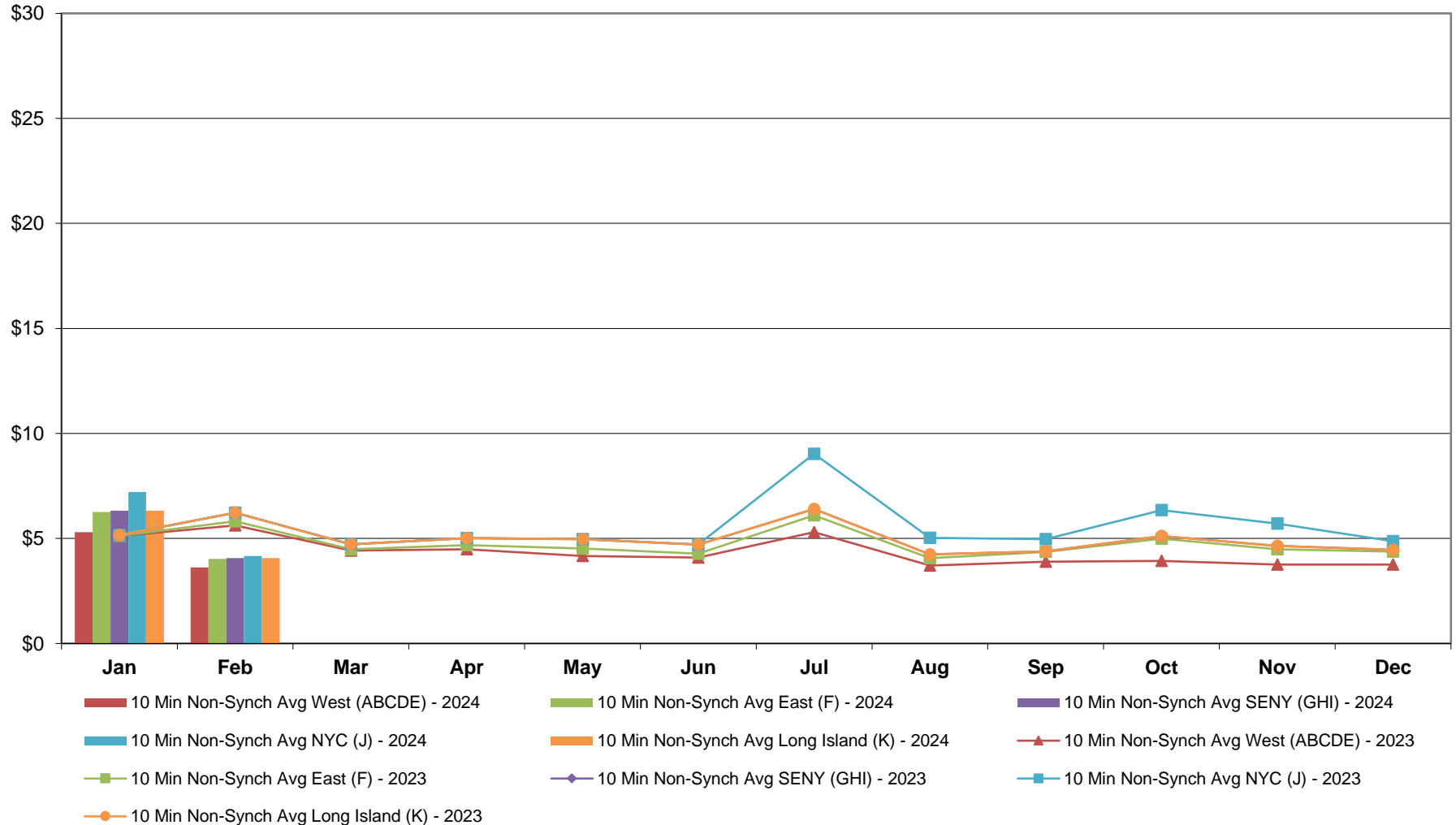

### NYISO Monthly Average Ancillary Service Prices Day Ahead Market - 30 Min Op Res 2023 - 2024

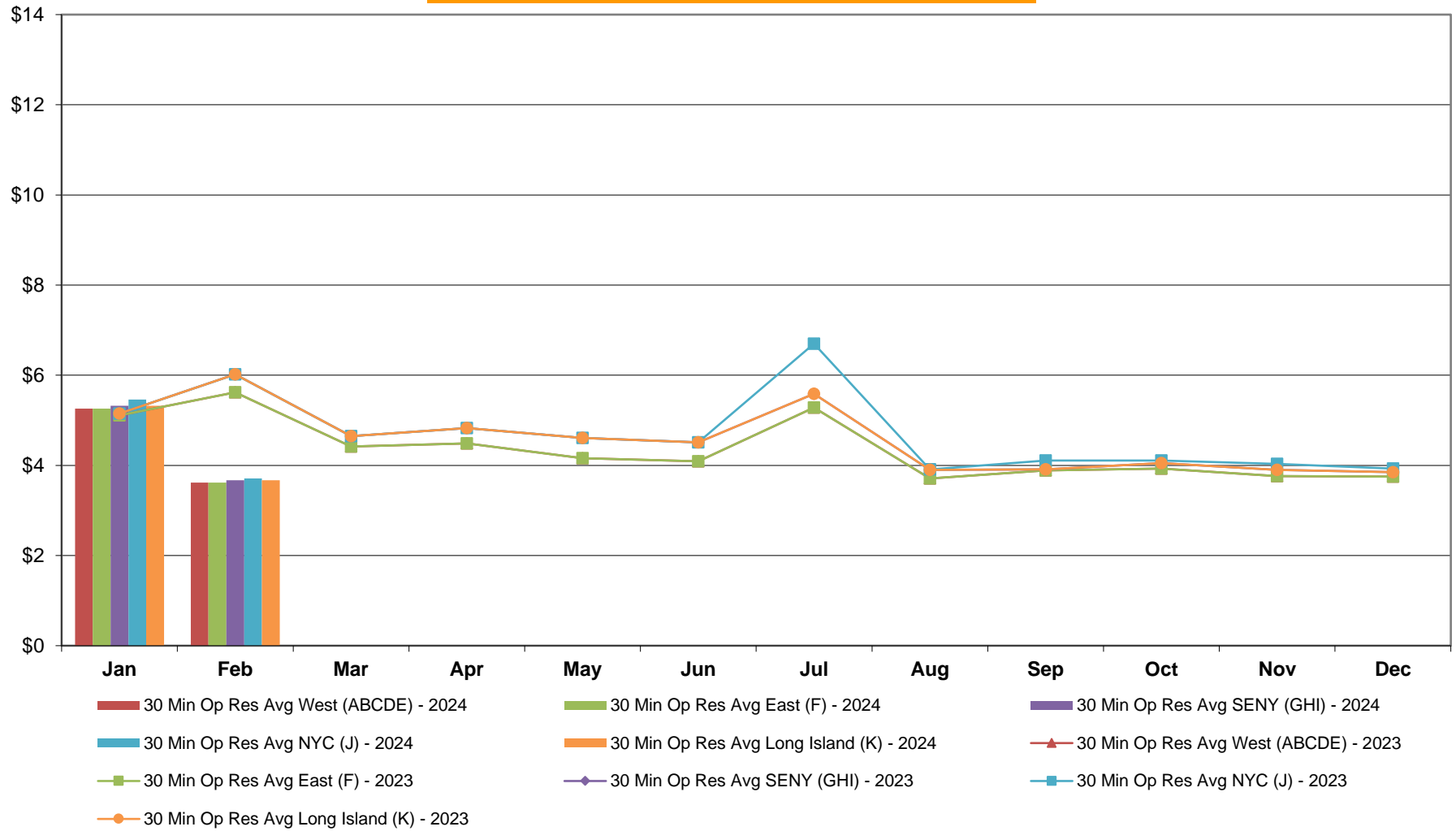

**NYISO Monthly Average Ancillary Service Prices  
Day Ahead Market - Regulation 2023 - 2024**

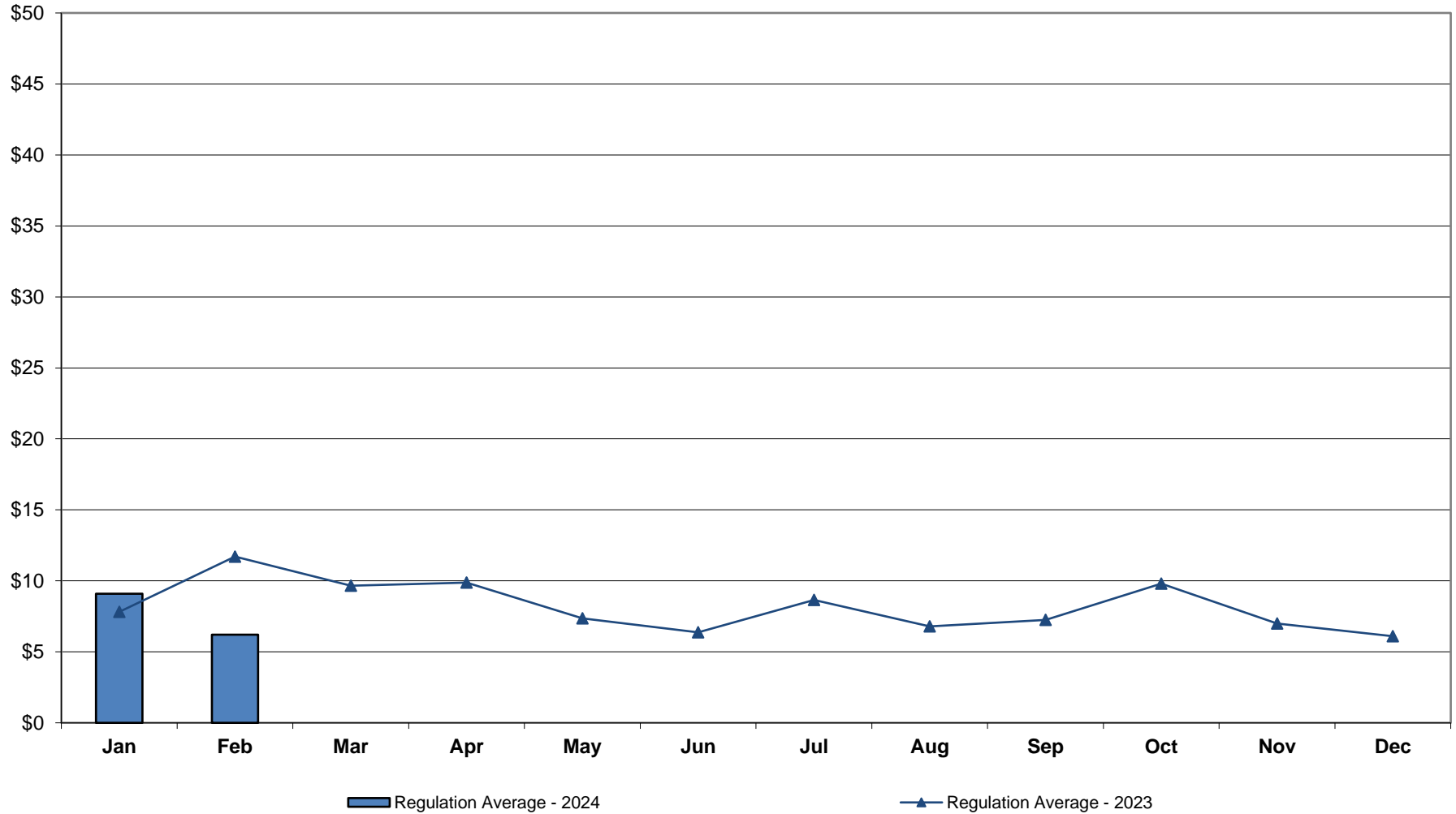

**NYISO Monthly Average Ancillary Service Prices  
RTC Market - 10 Min Spin 2023 - 2024**

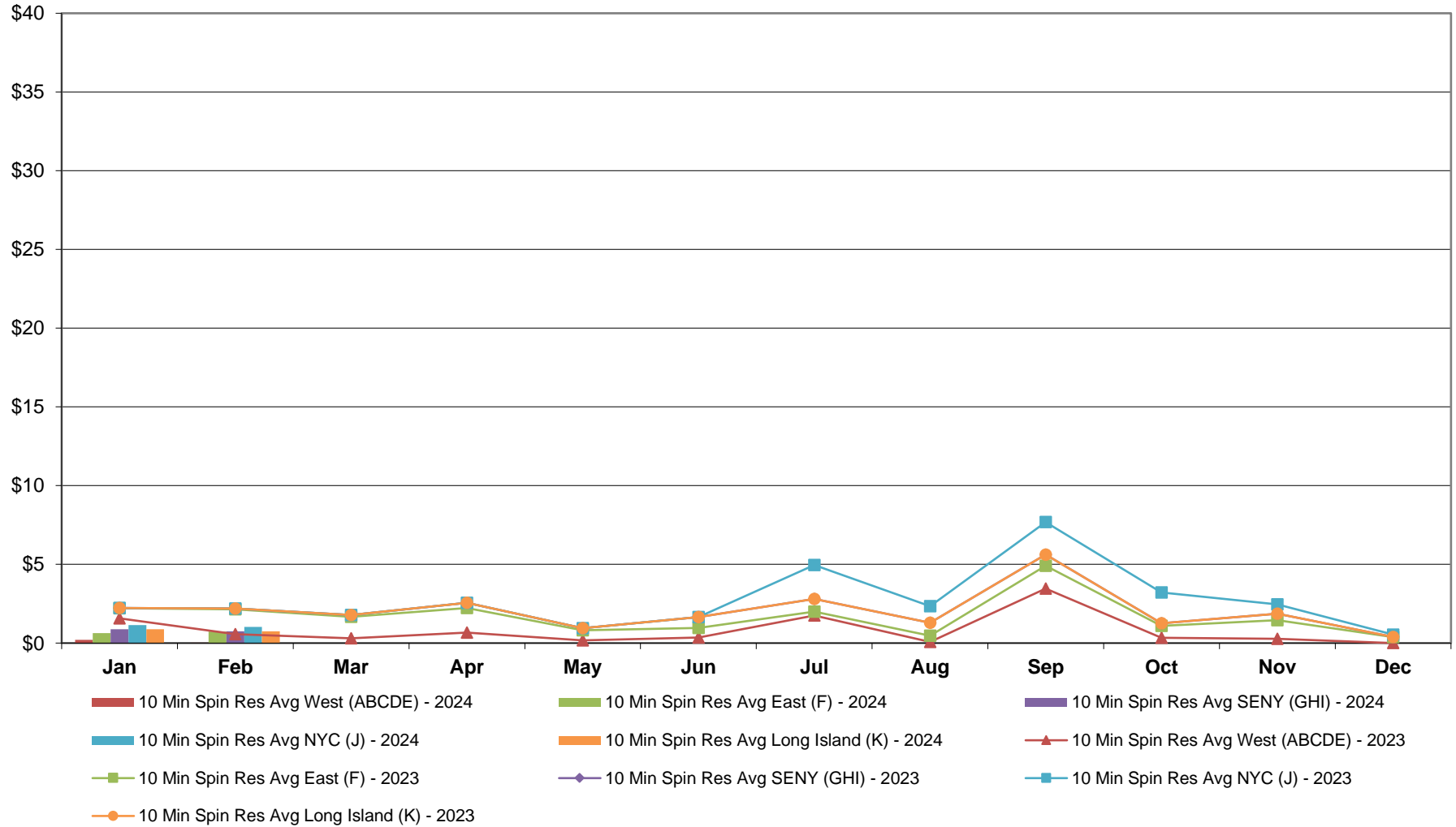

**NYISO Monthly Average Ancillary Service Prices  
RTC Market - 10 Min Non-Synch 2023 - 2024**

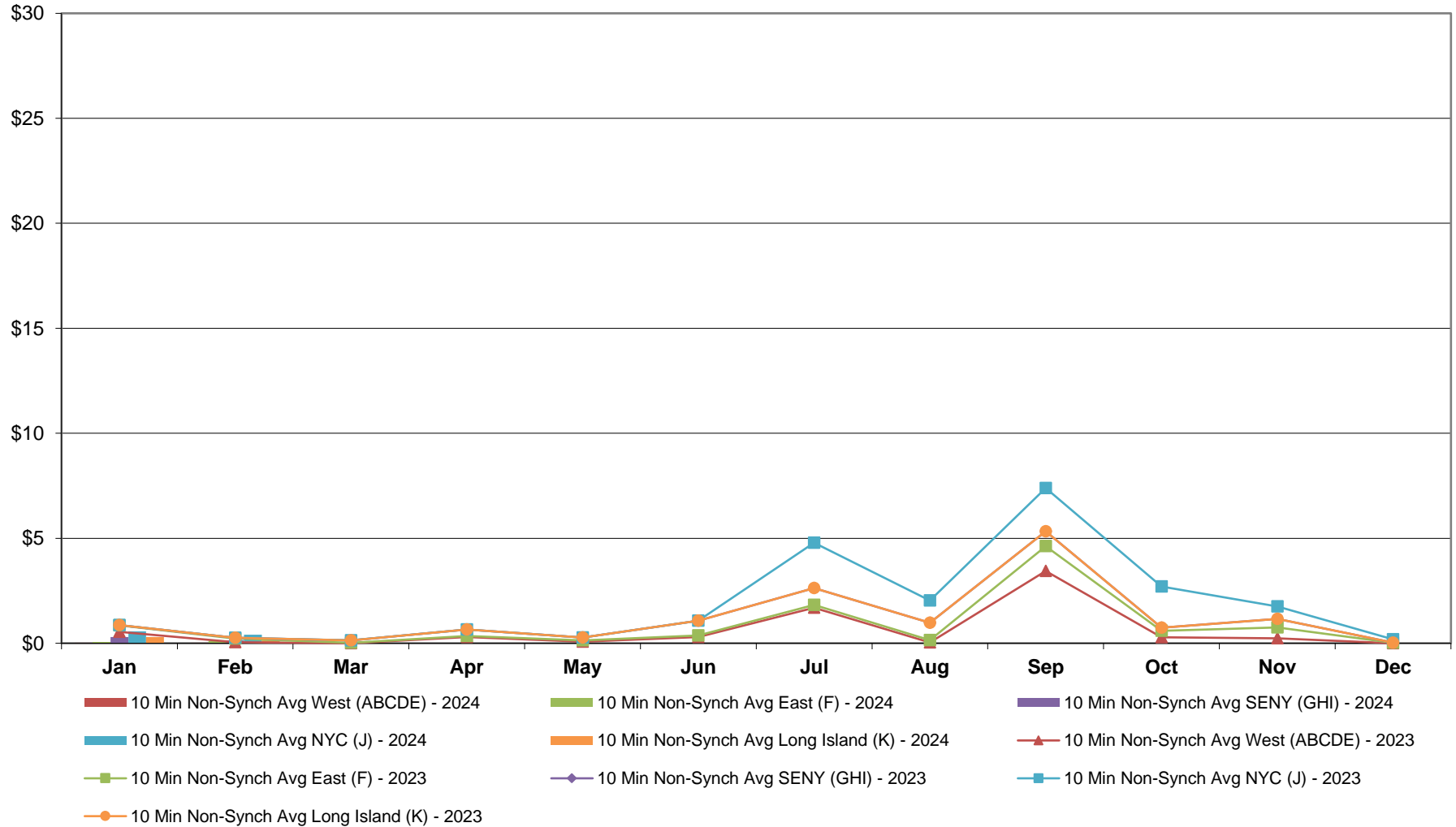

**NYISO Monthly Average Ancillary Service Prices  
RTC Market - 30 Min Op Res 2023 - 2024**

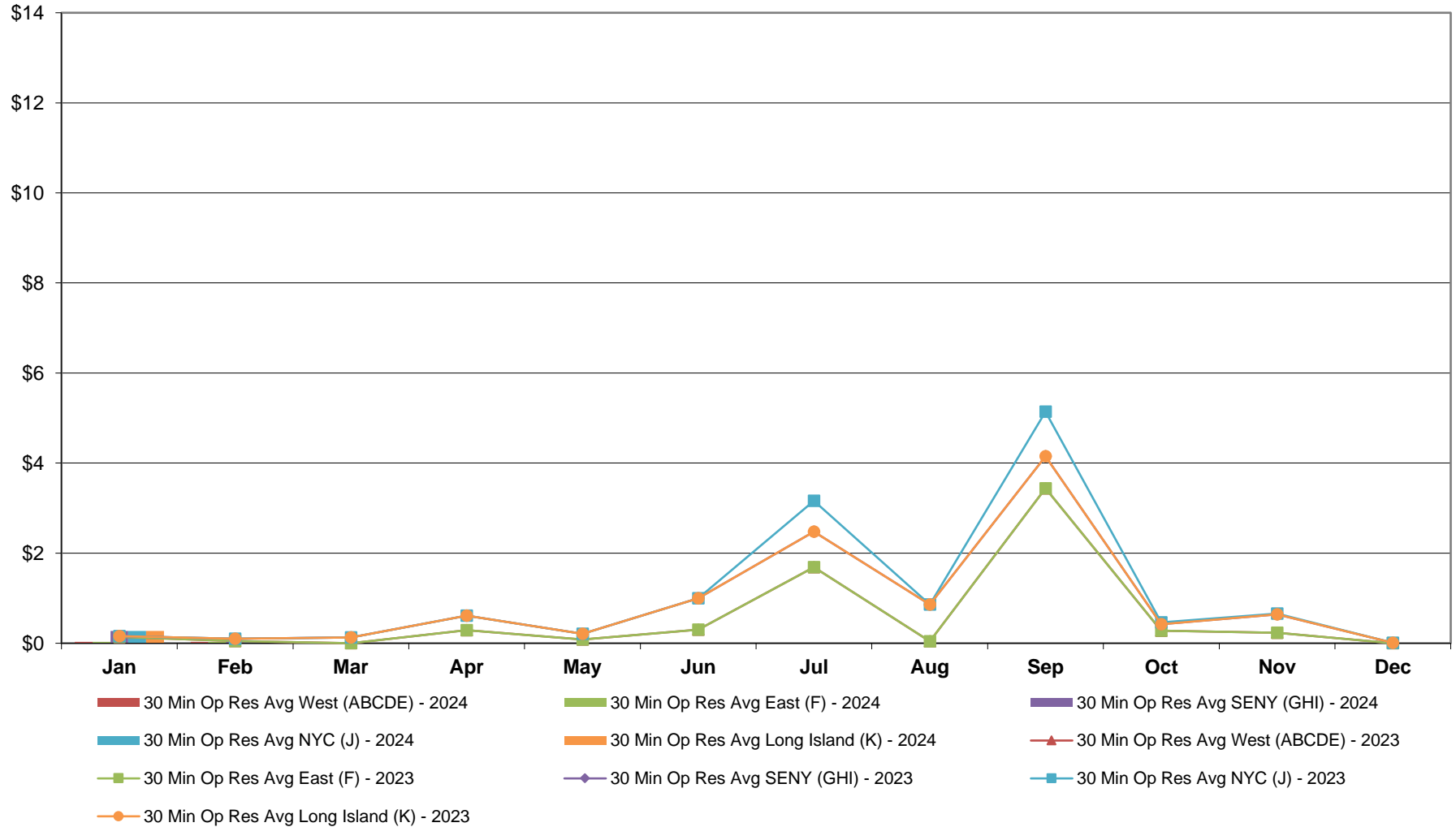



**NYISO Monthly Average Ancillary Service Prices  
RTC Market - Regulation 2023 - 2024**

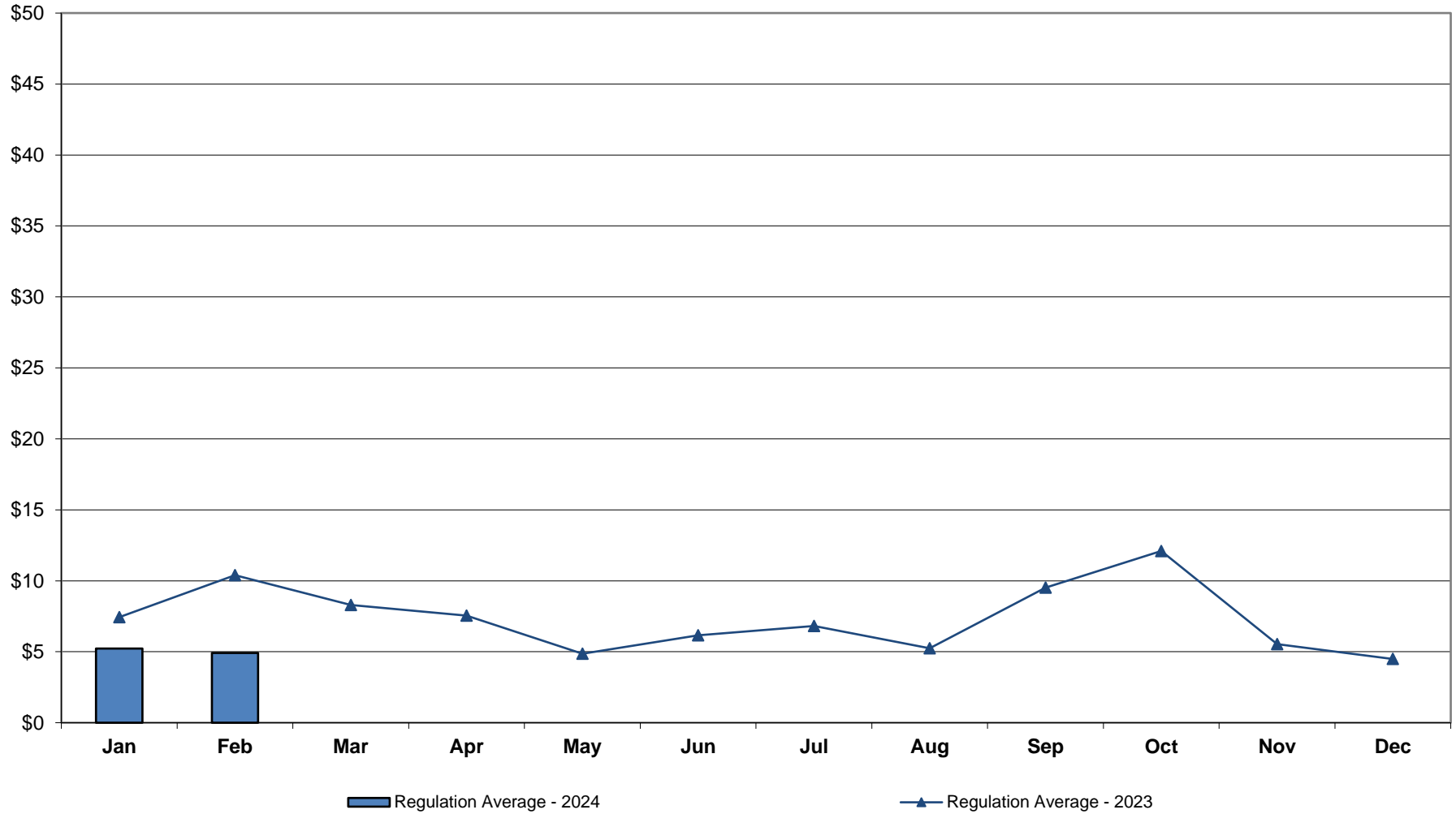

### NYISO Monthly Average Ancillary Service Prices RTC Market - Regulation Movement 2023 - 2024

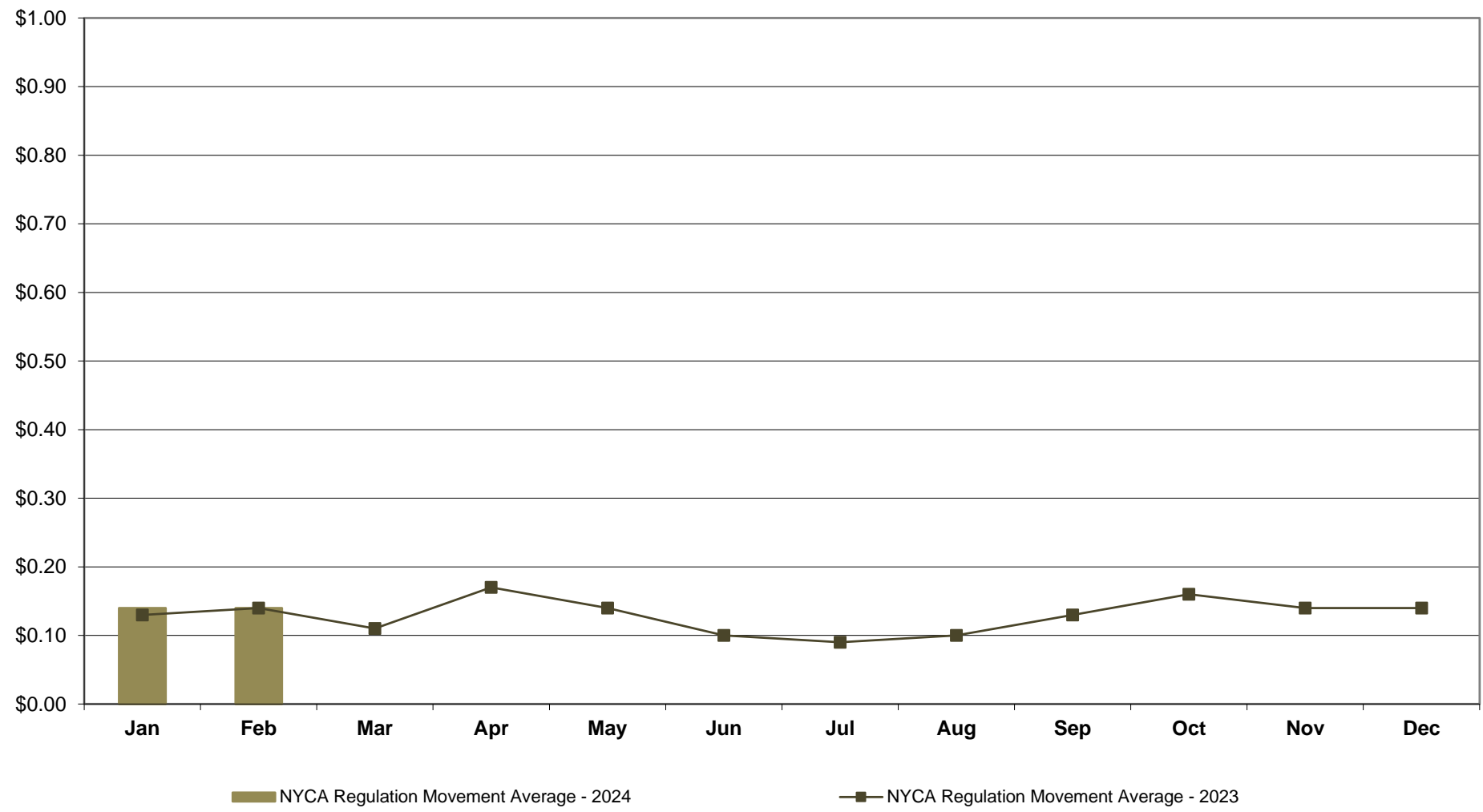

**NYISO Monthly Average Ancillary Service Prices  
Real Time Market - 10 Min Spin 2023 - 2024**

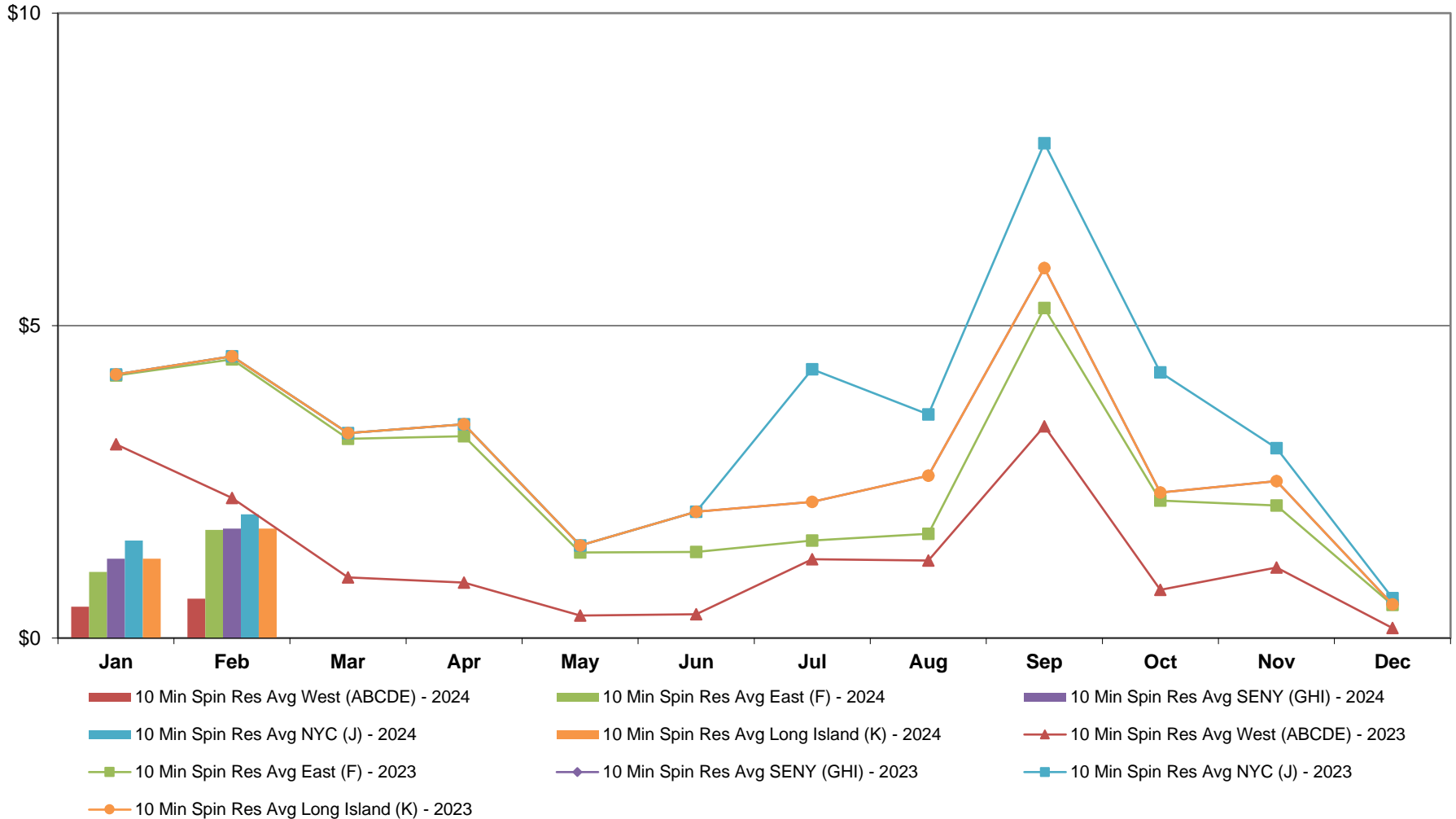

**NYISO Monthly Average Ancillary Service Prices  
Real Time Market - 10 Min Non-Synch 2023 - 2024**

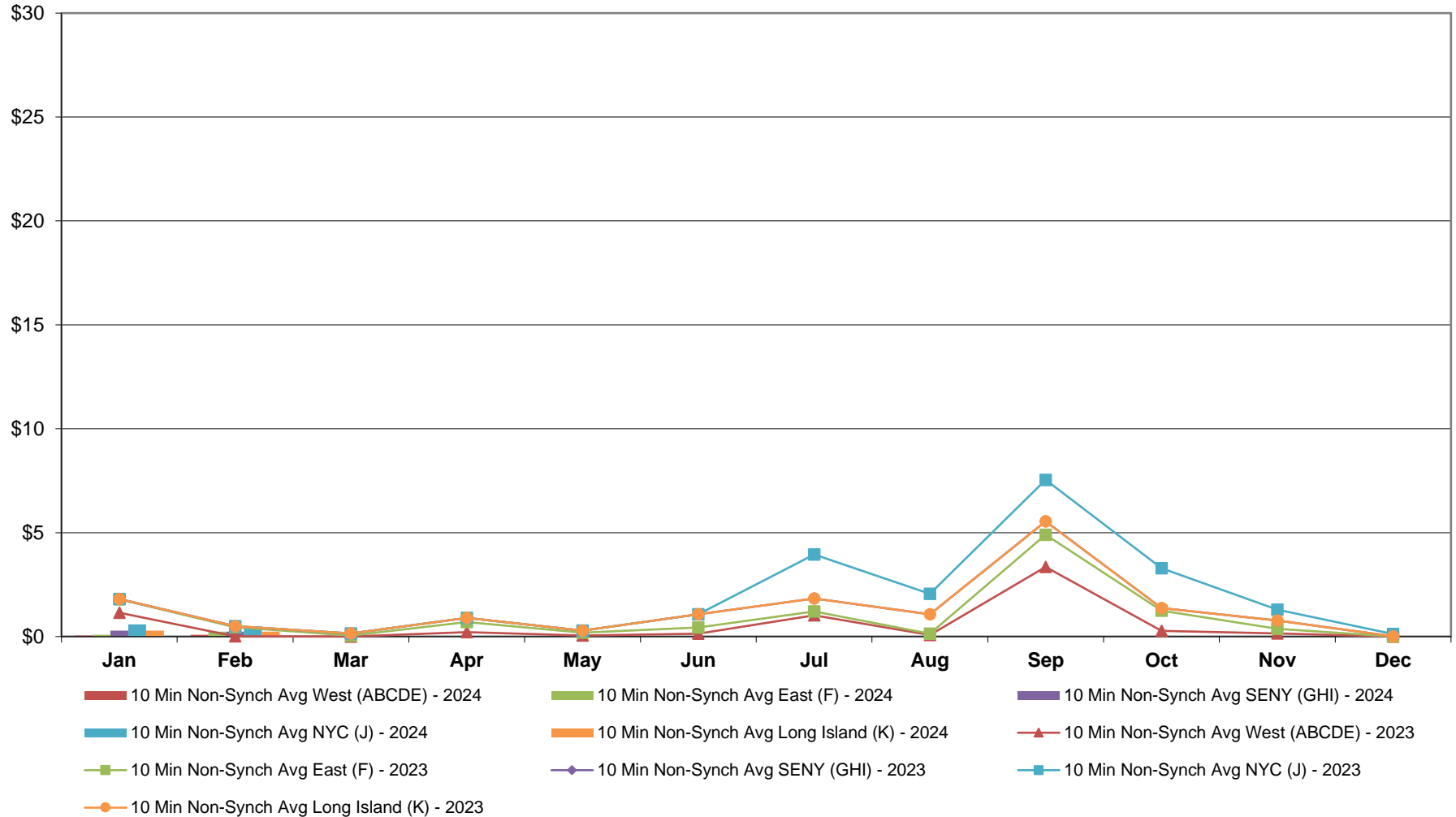

**NYISO Monthly Average Ancillary Service Prices  
Real Time Market - 30 Min Op Res 2023 - 2024**

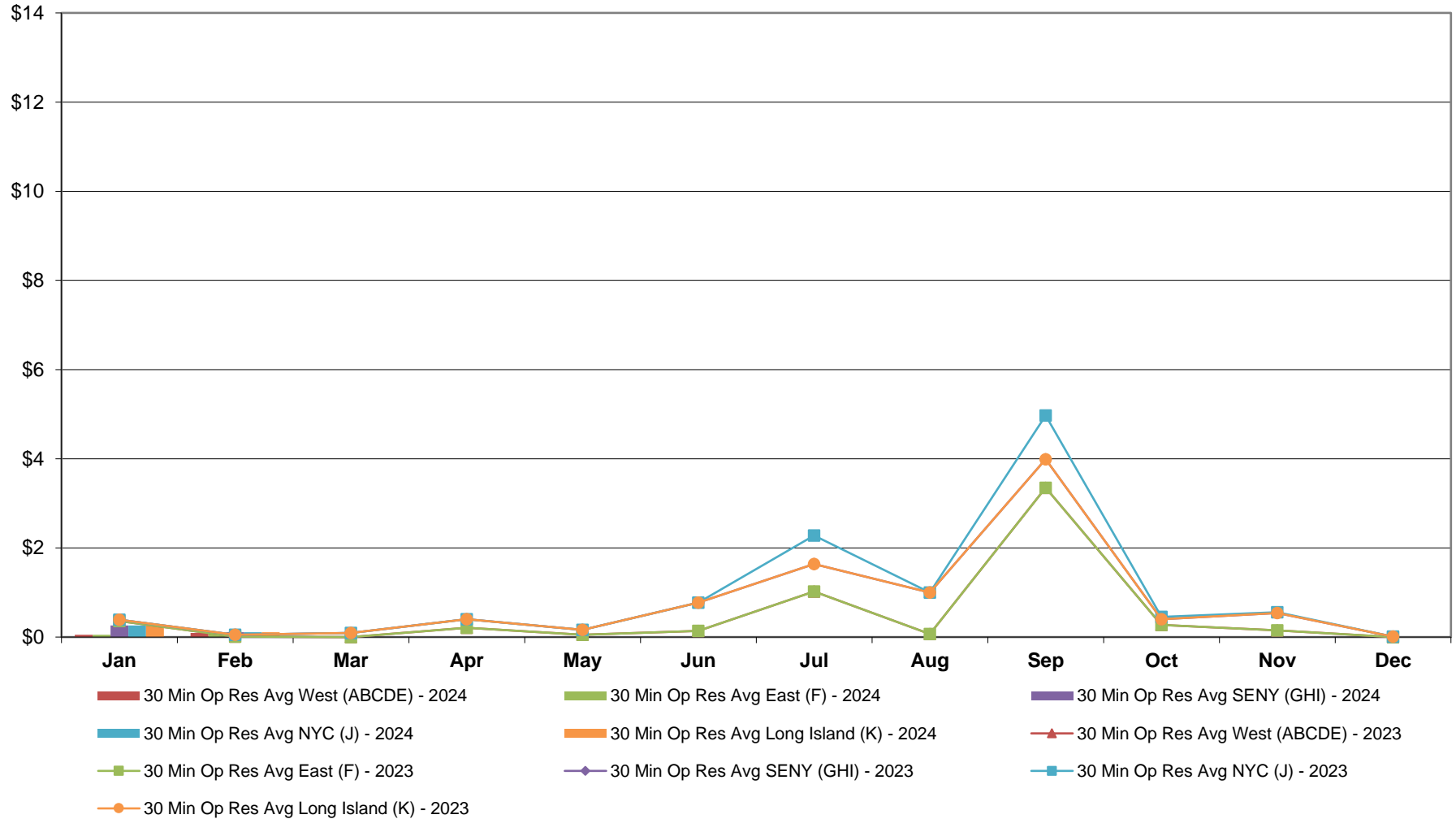

**NYISO Monthly Average Ancillary Service Prices  
Real Time Market - Regulation 2023 - 2024**

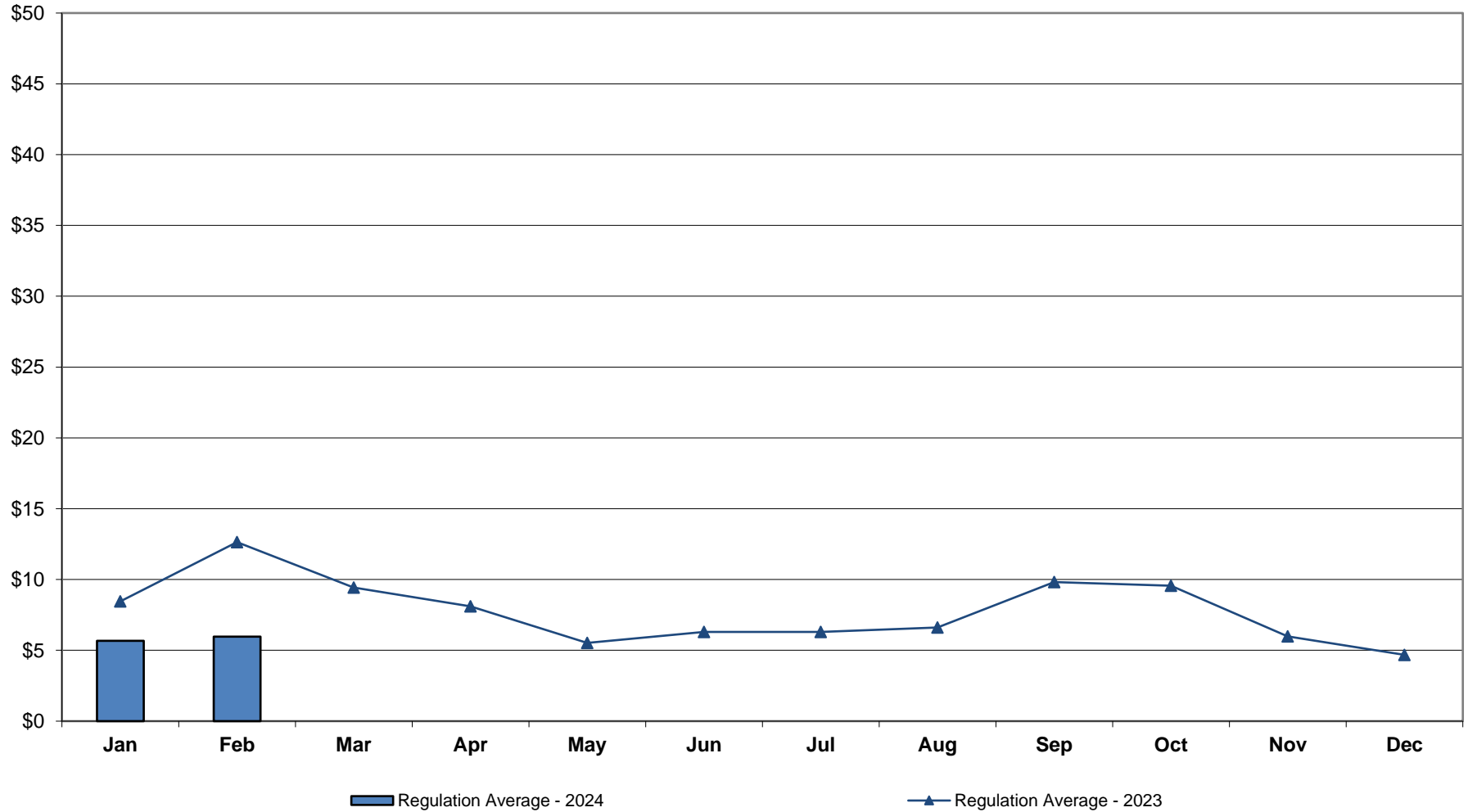

**NYISO Monthly Average Ancillary Service Prices  
Real Time Market - Regulation Movement 2023 - 2024**

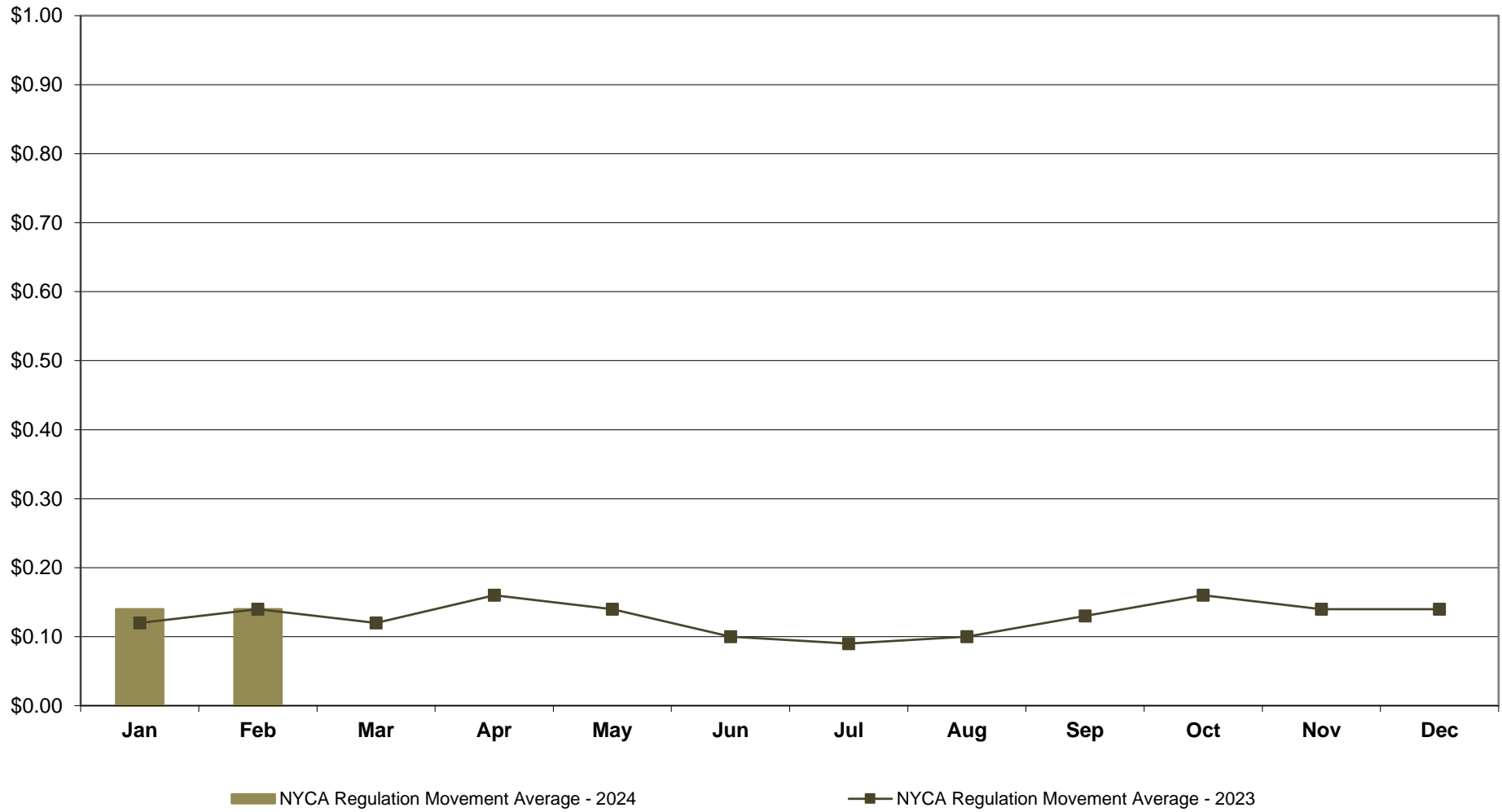

## NYISO Markets Ancillary Services Statistics - Unweighted Price (\$/MWH) - DAM

<u>2024</u>	<u>January</u>	<u>February</u>	<u>March</u>	<u>April</u>	<u>May</u>	<u>June</u>	<u>July</u>	<u>August</u>	<u>September</u>	<u>October</u>	<u>November</u>	<u>December</u>
<b>Day Ahead Market</b>												
10 Min Spin Long Island (K)	6.79	4.69										
10 Min Spin NYC (J)	7.68	4.78										
10 Min Spin SENEY (GHI)	6.79	4.69										
10 Min Spin East (F)	6.73	4.65										
10 Min Spin West (ABCDE)	5.46	3.63										
10 Min Non Synch Long Island (K)	6.32	4.07										
10 Min Non Synch NYC (J)	7.21	4.16										
10 Min Non Synch SENEY (GHI)	6.32	4.07										
10 Min Non Synch East (F)	6.26	4.03										
10 Min Non Synch West (ABCDE)	5.30	3.62										
30 Min Long Island (K)	5.32	3.67										
30 Min NYC (J)	5.46	3.71										
30 Min SENEY (GHI)	5.32	3.67										
30 Min East (F)	5.26	3.62										
30 Min West (ABCDE)	5.26	3.62										
Regulation	9.10	6.21										
<u>2023</u>	<u>January</u>	<u>February</u>	<u>March</u>	<u>April</u>	<u>May</u>	<u>June</u>	<u>July</u>	<u>August</u>	<u>September</u>	<u>October</u>	<u>November</u>	<u>December</u>
<b>Day Ahead Market</b>												
10 Min Spin Long Island (K)	6.60	8.46	7.31	7.07	5.74	5.29	6.56	4.89	4.74	5.75	5.30	4.81
10 Min Spin NYC (J)	6.63	8.68	7.38	7.20	5.81	6.37	9.18	5.68	5.31	6.98	6.36	5.21
10 Min Spin SENEY (GHI)	6.60	8.46	7.31	7.07	5.74	5.29	6.56	4.89	4.74	5.75	5.30	4.81
10 Min Spin East (F)	6.56	8.06	7.07	6.73	5.30	4.87	6.25	4.70	4.72	5.62	5.16	4.71
10 Min Spin West (ABCDE)	5.41	6.73	4.45	4.67	4.29	4.27	5.34	3.87	3.99	4.04	3.83	3.75
10 Min Non Synch Long Island (K)	5.16	6.22	4.72	5.02	4.97	4.71	6.40	4.24	4.38	5.11	4.64	4.46
10 Min Non Synch NYC (J)	5.18	6.44	4.79	5.15	5.04	5.79	9.03	5.03	4.96	6.35	5.70	4.87
10 Min Non Synch SENEY (GHI)	5.16	6.22	4.72	5.02	4.97	4.71	6.40	4.24	4.38	5.11	4.64	4.46
10 Min Non Synch East (F)	5.12	5.82	4.48	4.68	4.52	4.28	6.10	4.06	4.36	4.99	4.49	4.37
10 Min Non Synch West (ABCDE)	5.11	5.62	4.42	4.49	4.16	4.09	5.30	3.71	3.89	3.93	3.76	3.75
30 Min Long Island (K)	5.15	6.02	4.65	4.83	4.61	4.51	5.59	3.90	3.91	4.05	3.90	3.85
30 Min NYC (J)	5.15	6.14	4.70	4.95	4.61	4.59	6.70	3.91	4.11	4.11	4.03	3.93
30 Min SENEY (GHI)	5.15	6.02	4.65	4.83	4.61	4.51	5.59	3.90	3.91	4.05	3.90	3.85
30 Min East (F)	5.11	5.62	4.42	4.49	4.16	4.09	5.28	3.71	3.89	3.93	3.76	3.75
30 Min West (ABCDE)	5.11	5.62	4.42	4.49	4.16	4.09	5.28	3.71	3.89	3.93	3.76	3.75
Regulation	7.82	11.71	9.65	9.88	7.36	6.37	8.66	6.79	7.24	9.80	6.99	6.10



## NYISO Markets Ancillary Services Statistics - Unweighted Price (\$/MWH) - RTC

<u>2024</u>	<u>January</u>	<u>February</u>	<u>March</u>	<u>April</u>	<u>May</u>	<u>June</u>	<u>July</u>	<u>August</u>	<u>September</u>	<u>October</u>	<u>November</u>	<u>December</u>
<b>RTC Market</b>												
10 Min Spin Long Island (K)	0.88	0.75										
10 Min Spin NYC (J)	1.14	1.03										
10 Min Spin SENEY (GHI)	0.88	0.75										
10 Min Spin East (F)	0.64	0.73										
10 Min Spin West (ABCDE)	0.21	0.03										
10 Min Non Synch Long Island (K)	0.30	0.13										
10 Min Non Synch NYC (J)	0.57	0.41										
10 Min Non Synch SENEY (GHI)	0.30	0.13										
10 Min Non Synch East (F)	0.06	0.11										
10 Min Non Synch West (ABCDE)	0.03	0.03										
30 Min Long Island (K)	0.27	0.05										
30 Min NYC (J)	0.27	0.05										
30 Min SENEY (GHI)	0.27	0.05										
30 Min East (F)	0.03	0.03										
30 Min West (ABCDE)	0.03	0.03										
Regulation	5.22	4.91										
NYCA Regulation Movement	0.14	0.14										
<b>2023</b>												
	<u>January</u>	<u>February</u>	<u>March</u>	<u>April</u>	<u>May</u>	<u>June</u>	<u>July</u>	<u>August</u>	<u>September</u>	<u>October</u>	<u>November</u>	<u>December</u>
<b>RTC Market</b>												
10 Min Spin Long Island (K)	2.22	2.19	1.79	2.55	0.95	1.66	2.80	1.29	5.62	1.25	1.86	0.39
10 Min Spin NYC (J)	2.26	2.21	1.83	2.84	1.07	2.60	4.96	2.35	7.68	3.21	2.45	0.54
10 Min Spin SENEY (GHI)	2.22	2.19	1.79	2.55	0.95	1.66	2.80	1.29	5.62	1.25	1.86	0.39
10 Min Spin East (F)	2.21	2.15	1.67	2.23	0.82	0.96	2.00	0.47	4.91	1.10	1.45	0.38
10 Min Spin West (ABCDE)	1.57	0.56	0.30	0.67	0.17	0.36	1.75	0.08	3.46	0.34	0.27	0.00
10 Min Non Synch Long Island (K)	0.86	0.26	0.14	0.65	0.27	1.07	2.63	0.97	5.33	0.74	1.16	0.03
10 Min Non Synch NYC (J)	0.89	0.27	0.18	0.95	0.39	2.01	4.79	2.03	7.39	2.70	1.75	0.18
10 Min Non Synch SENEY (GHI)	0.86	0.26	0.14	0.65	0.27	1.07	2.63	0.97	5.33	0.74	1.16	0.03
10 Min Non Synch East (F)	0.85	0.22	0.02	0.34	0.14	0.37	1.83	0.15	4.62	0.59	0.75	0.02
10 Min Non Synch West (ABCDE)	0.54	0.05	0.00	0.29	0.08	0.30	1.69	0.04	3.44	0.28	0.23	0.00
30 Min Long Island (K)	0.16	0.10	0.13	0.61	0.21	1.00	2.48	0.86	4.15	0.42	0.64	0.01
30 Min NYC (J)	0.16	0.10	0.15	0.68	0.22	1.00	3.16	0.86	5.14	0.46	0.66	0.01
30 Min SENEY (GHI)	0.16	0.10	0.13	0.61	0.21	1.00	2.48	0.86	4.15	0.42	0.64	0.01
30 Min East (F)	0.14	0.05	0.00	0.29	0.08	0.30	1.69	0.04	3.44	0.28	0.23	0.00
30 Min West (ABCDE)	0.14	0.05	0.00	0.29	0.08	0.30	1.69	0.04	3.44	0.28	0.23	0.00
Regulation	7.44	10.40	8.29	7.55	4.86	6.16	6.81	5.25	9.52	12.10	5.53	4.49
NYCA Regulation Movement	0.13	0.14	0.11	0.17	0.14	0.10	0.09	0.10	0.13	0.16	0.14	0.14

## NYISO Markets Ancillary Services Statistics - Unweighted Price (\$/MWH) - RT

<u>2024</u>	<u>January</u>	<u>February</u>	<u>March</u>	<u>April</u>	<u>May</u>	<u>June</u>	<u>July</u>	<u>August</u>	<u>September</u>	<u>October</u>	<u>November</u>	<u>December</u>
<b>Real Time Market</b>												
10 Min Spin Long Island (K)	1.27	1.75										
10 Min Spin NYC (J)	1.56	1.98										
10 Min Spin SENEY (GHI)	1.27	1.75										
10 Min Spin East (F)	1.06	1.73										
10 Min Spin West (ABCDE)	0.50	0.63										
10 Min Non Synch Long Island (K)	0.29	0.24										
10 Min Non Synch NYC (J)	0.59	0.48										
10 Min Non Synch SENEY (GHI)	0.29	0.24										
10 Min Non Synch East (F)	0.08	0.23										
10 Min Non Synch West (ABCDE)	0.05	0.09										
30 Min Long Island (K)	0.26	0.11										
30 Min NYC (J)	0.26	0.11										
30 Min SENEY (GHI)	0.26	0.11										
30 Min East (F)	0.05	0.09										
30 Min West (ABCDE)	0.05	0.09										
Regulation	5.68	5.97										
NYCA Regulation Movement	0.14	0.14										
<b>2023</b>	<u>January</u>	<u>February</u>	<u>March</u>	<u>April</u>	<u>May</u>	<u>June</u>	<u>July</u>	<u>August</u>	<u>September</u>	<u>October</u>	<u>November</u>	<u>December</u>
<b>Real Time Market</b>												
10 Min Spin Long Island (K)	4.22	4.51	3.28	3.42	1.48	2.02	2.18	2.60	5.92	2.33	2.51	0.54
10 Min Spin NYC (J)	4.30	4.53	3.28	3.72	1.61	2.89	4.30	3.58	7.92	4.25	3.04	0.64
10 Min Spin SENEY (GHI)	4.22	4.51	3.28	3.42	1.48	2.02	2.18	2.60	5.92	2.33	2.51	0.54
10 Min Spin East (F)	4.20	4.46	3.19	3.23	1.37	1.38	1.56	1.67	5.28	2.20	2.12	0.53
10 Min Spin West (ABCDE)	3.10	2.24	0.97	0.89	0.36	0.38	1.26	1.24	3.39	0.77	1.13	0.16
10 Min Non Synch Long Island (K)	1.81	0.50	0.15	0.89	0.29	1.07	1.83	1.07	5.54	1.37	0.77	0.01
10 Min Non Synch NYC (J)	1.89	0.52	0.15	1.19	0.43	1.94	3.95	2.05	7.54	3.29	1.29	0.12
10 Min Non Synch SENEY (GHI)	1.81	0.50	0.15	0.89	0.29	1.07	1.83	1.07	5.54	1.37	0.77	0.01
10 Min Non Synch East (F)	1.79	0.45	0.05	0.70	0.19	0.43	1.21	0.14	4.90	1.24	0.37	0.00
10 Min Non Synch West (ABCDE)	1.15	0.01	0.00	0.21	0.05	0.14	1.02	0.07	3.35	0.27	0.15	0.00
30 Min Long Island (K)	0.39	0.05	0.09	0.40	0.16	0.77	1.64	1.00	3.99	0.40	0.54	0.01
30 Min NYC (J)	0.39	0.05	0.09	0.47	0.16	0.77	2.28	1.00	4.97	0.45	0.56	0.01
30 Min SENEY (GHI)	0.39	0.05	0.09	0.40	0.16	0.77	1.64	1.00	3.99	0.40	0.54	0.01
30 Min East (F)	0.36	0.01	0.00	0.21	0.05	0.14	1.02	0.07	3.35	0.27	0.15	0.00
30 Min West (ABCDE)	0.36	0.01	0.00	0.21	0.05	0.14	1.02	0.07	3.35	0.27	0.15	0.00
Regulation	8.46	12.64	9.44	8.10	5.52	6.30	6.30	6.62	9.82	9.57	5.98	4.68
NYCA Regulation Movement	0.12	0.14	0.12	0.16	0.14	0.10	0.09	0.10	0.13	0.16	0.14	0.14

## NYISO In City Energy Mitigation - AMP (NYC Zone) 2023 - 2024 Percentage of committed unit-hours mitigated

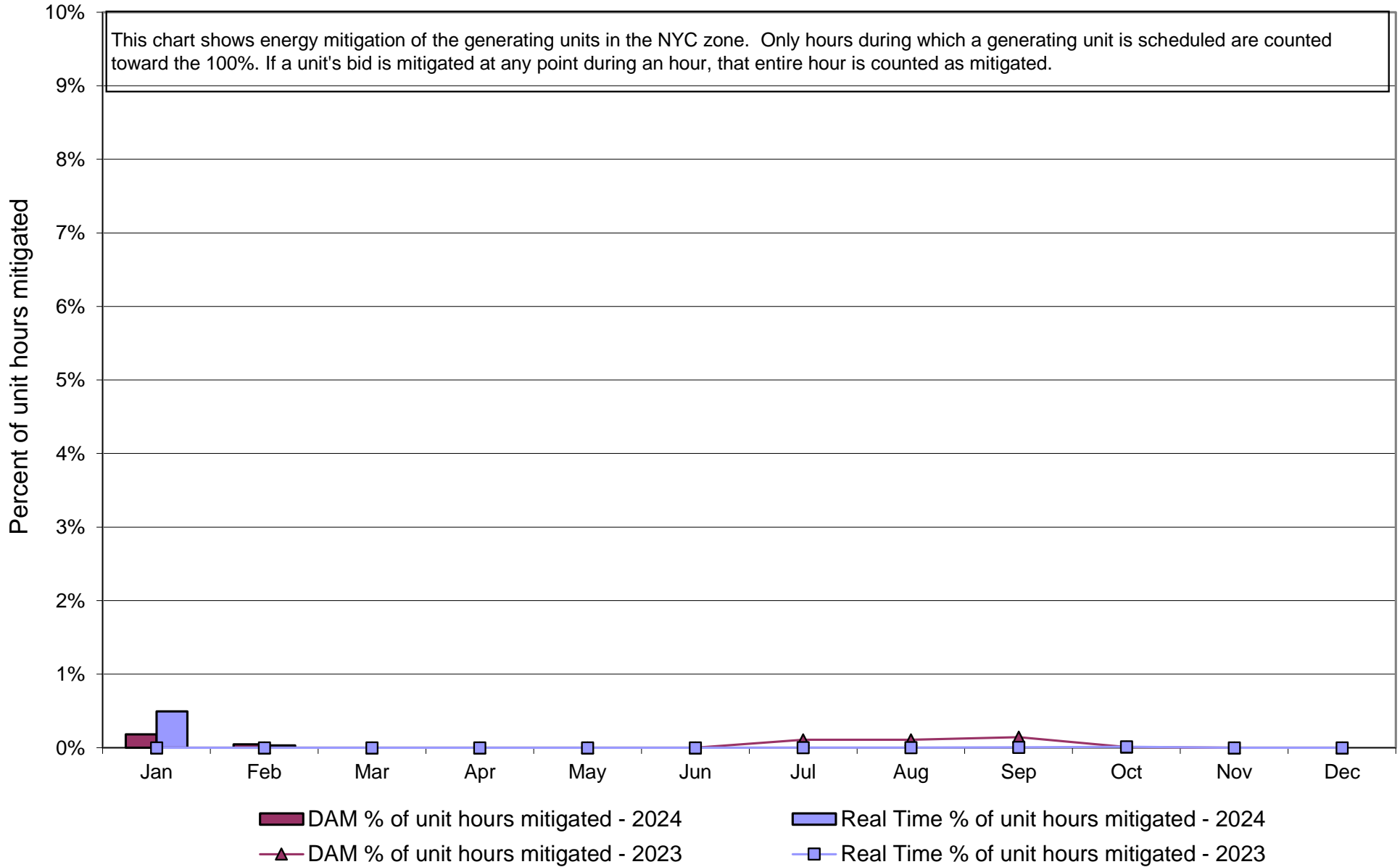

# NYISO In City Energy Mitigation (NYC Zone) 2023 - 2024 Monthly megawatt hours mitigated

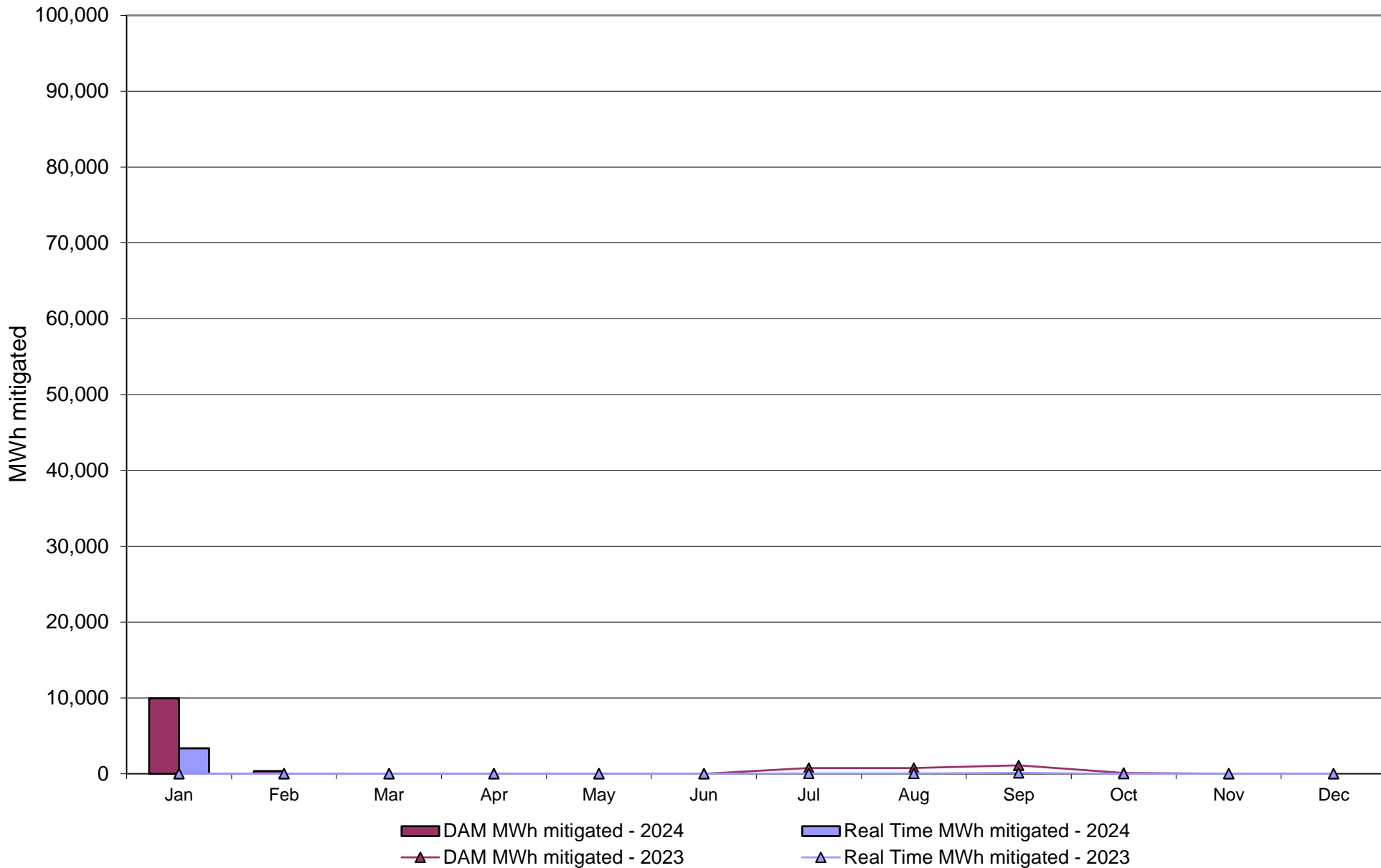

# NYISO Average Daily DAM Load Bid Summary

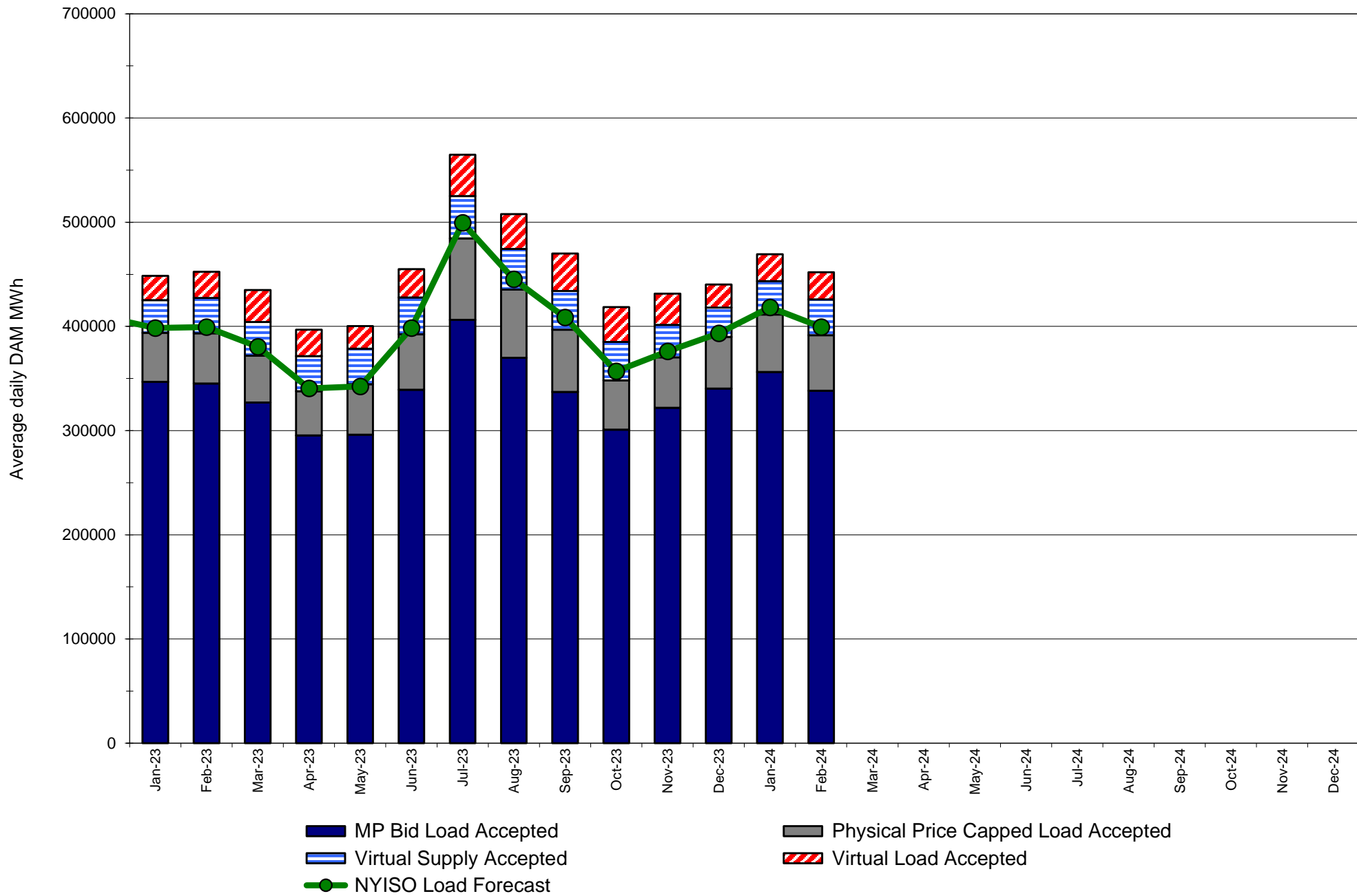

## Monthly Implied Heat Rate 2023-2024

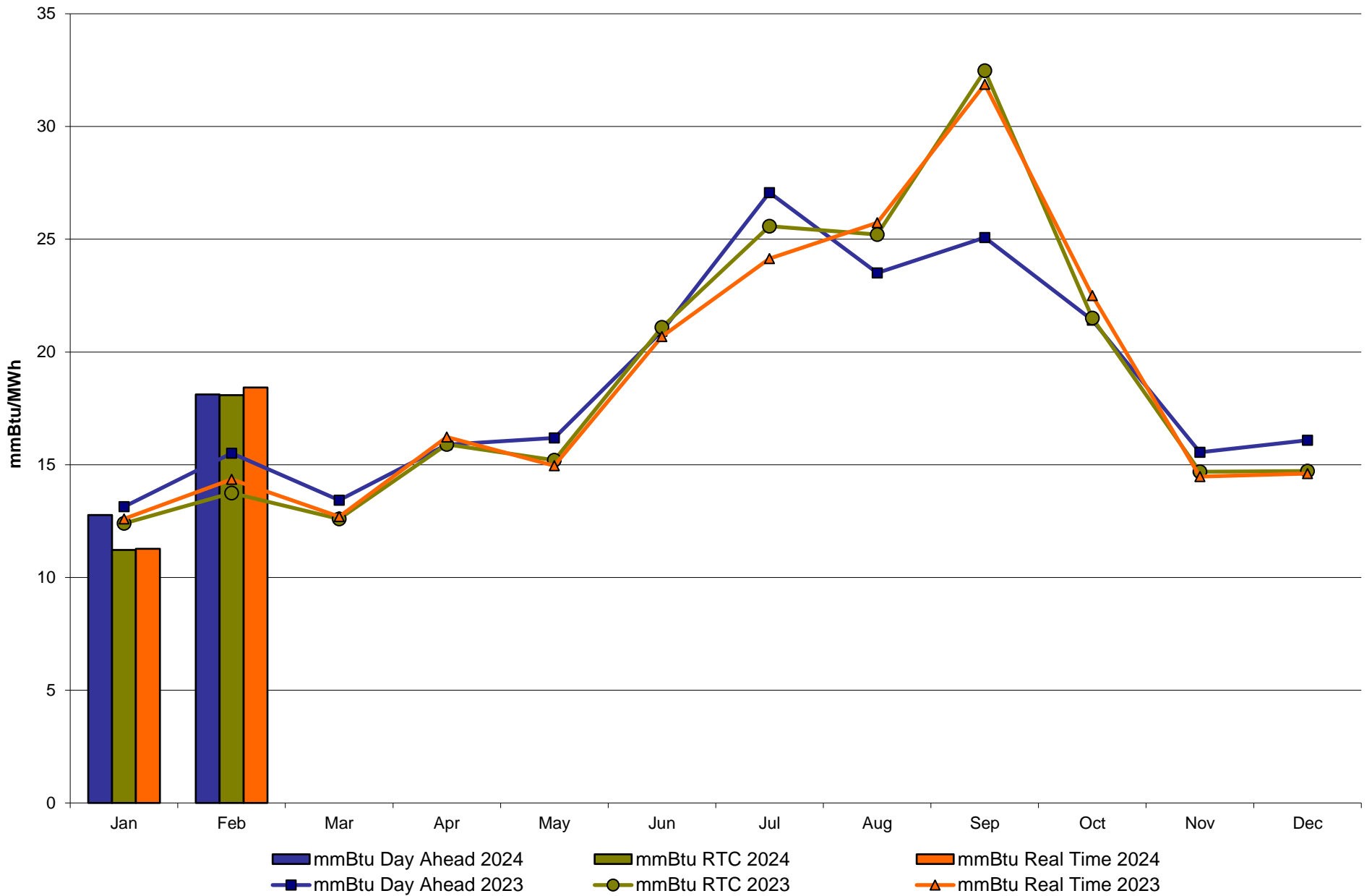

# NYISO LBMP ZONES

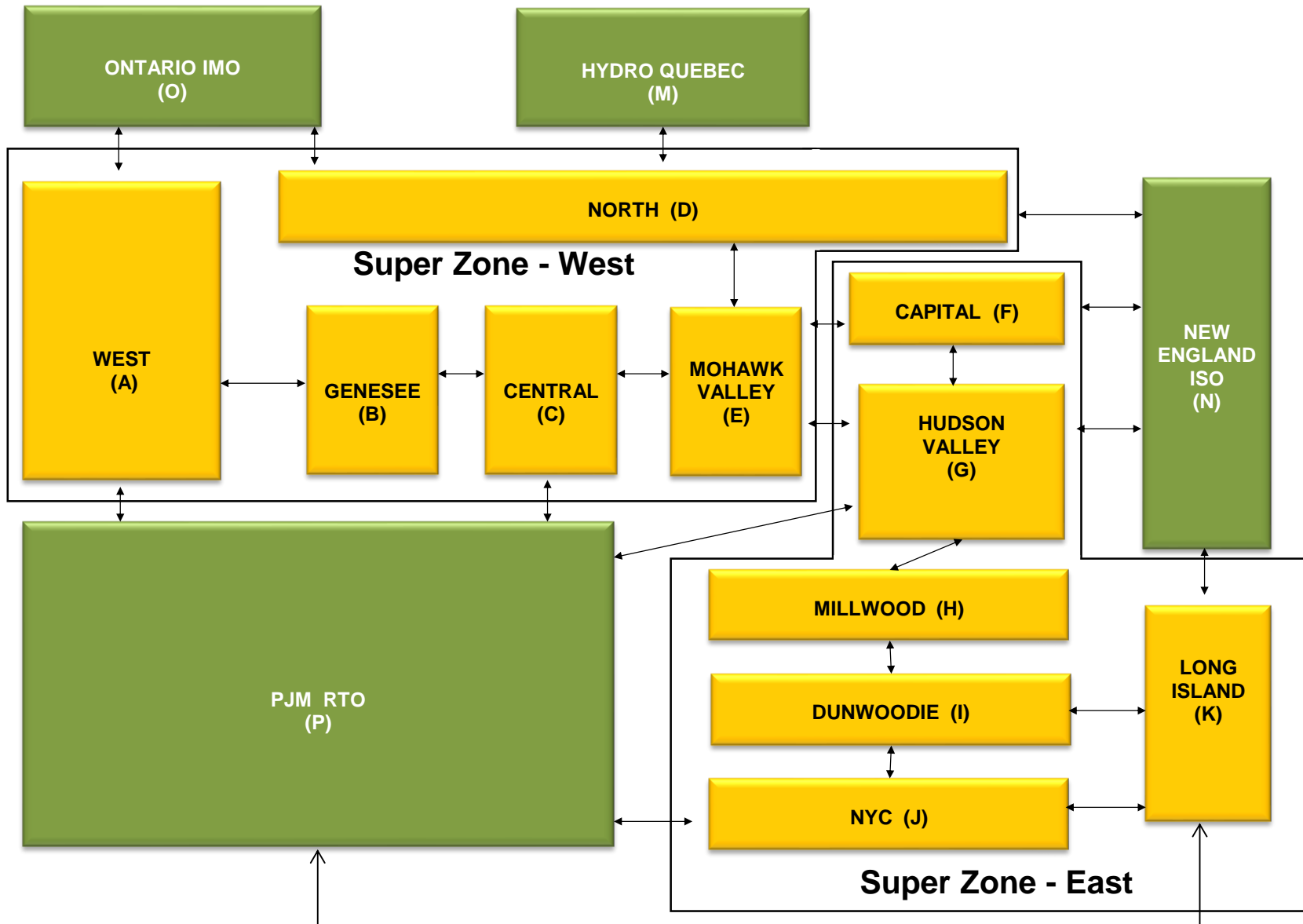

**Billing Codes for Chart C**

<b>Chart - C Category Name</b>	<b>Billing Code</b>	<b>Billing Category Name</b>
Bid Production Cost Guarantee Balancing	81203	Balancing NYISO Bid Production Cost Guarantee - Internal Units
Bid Production Cost Guarantee Balancing	81204	Balancing NYISO Bid Production Cost Guarantee - External Units
Bid Production Cost Guarantee Balancing	81205	Balancing NYISO Bid Production Cost Guarantee Expenditure due to Curtailed Imports
Bid Production Cost Guarantee Balancing	81208	Balancing NYISO Bid Production Cost Guarantee - Internal Units
Bid Production Cost Guarantee Balancing	81209	Balancing NYISO Bid Production Cost Guarantee - External Units
Bid Production Cost Guarantee Balancing	81213	Balancing NYISO Bid Production Cost Guarantee Expenditure due to Curtailed Imports
Bid Production Cost Guarantee DAM	81201	DAM NYISO Bid Production Cost Guarantee - Internal Units
Bid Production Cost Guarantee DAM	84001	EDRP/SCR Demand Response - Local
Bid Production Cost Guarantee DAM	84101	EDRP/SCR Demand Response - NYISO Wide
Bid Production Cost Guarantee DAM	81401	DAM Price Responsive Load Program
Bid Production Cost Guarantee DAM	81202	DAM NYISO Bid Production Cost Guarantee - External Units
Bid Production Cost Guarantee DAM	81206	DAM NYISO Bid Production Cost Guarantee - Internal Units
Bid Production Cost Guarantee DAM	81207	DAM NYISO Bid Production Cost Guarantee - External Units
Bid Production Cost Guarantee DAM Virtual	81501	DAM Virtual Bid Production Cost Guarantee
DAM Contract Balancing	81315	DAM Contract Balancing
DAM Contract Balancing	81317	DAM Contract Balancing
Local Reliability Balancing	81002	Balancing Local Reliability Bid Production Cost Guarantee
Local Reliability Balancing	83901	Margin Restoration (MOB) Revenue
Local Reliability DAM	81001	DAM Local Reliability Bid Production Cost Guarantee
NYISO Cost of Operations	80901	NYISO Cost Of Operations
NYISO Cost of Operations	80902	NYISO Cost Of Operations
NYISO Cost of Operations	83501	NYISO Cost Of Operations
NYISO Cost of Operations	83502	NYISO Cost Of Operations
Residuals Balancing	81302	Balancing Market Energy Residual
Residuals Balancing	81304	Balancing Market Loss Residual
Residuals Balancing	81305	Balancing Market Congestion Balancing
Residuals Balancing	81306	Emergency Energy Purchases
Residuals Balancing	81307	Emergency Energy Sales
Residuals Balancing	81309	Balancing Market Energy Residual
Residuals Balancing	81311	Balancing Market Loss Residual
Residuals Balancing	81312	Balancing Market Congestion Balancing
Residuals Balancing	81313	Emergency Energy Purchases
Residuals Balancing	81314	Emergency Energy Sales
Residuals DAM	81301	Day Ahead Market Energy Residual
Residuals DAM	81303	Day Ahead Market Loss Residual
Residuals DAM	81308	Day Ahead Market Energy Residual
Residuals DAM	81310	Day Ahead Market Loss Residual



## Summary Description of Upcoming Regulatory Compliance Filings, Recently Submitted Filings and Issued Orders on NYISO Matters

### Upcoming Compliance Filings

Filing Due Date	Upcoming Compliance Filings (Description)	Docket Number
4/3/2024	NYISO to file a compliance filing to implement the directives of Order 2023 regarding interconnection procedures.	RM22-14-000

### Recently Issued Orders

Filing Date	Filing Summary (Order Issued)	Order Date	Order Summary	Docket Number
1/4/2024	NYISO-Con Edison Joint Section 205 filing of a Large Generator Interconnection Agreement among NYISO, Con Edison, and Empire Offshore Wind LLC for the Empire Wind 1 Project (SA2811).	3/1/2024	FERC Order accepted the agreement as filed, effective December 19, 2023, as requested.	ER24-814-000
1/8/2024	NYISO-National Grid Joint Section 205 filing of an Amended and Restated Large Generator Interconnection Agreement among NYISO, National Grid, and High River Energy Center for the High River Solar Project (SA2682).	3/7/2024	FERC Order accepted the agreement as filed, effective December 21, 2023, as requested.	ER24-829-000
1/12/2024	NYISO Section 205 filing of a Second Amended and Restated Development Agreement between the NYISO and NY Transco for the New York Energy Solution Project (SA2510).	3/11/2024	FERC Order accepted the agreement as filed, effective December 15, 2023, as requested.	ER24-865-000

## Recently Submitted Filings

Filing Date	Filing Summary	Docket Number
3/1/2024	NYISO Comments to DEC and NYSERDA re: the NYCI Pre-Proposal Outline.	No Docket No.
3/12/2024	NYISO-NYSEG Joint Section 205 filing of a Second Amended and Restated Large Generator Interconnection Agreement among NYISO, NYSEG, and Eight Point Wind, LLC for the Eight Point Wind Energy Center (SA2452).	ER24-1450-000