



Monthly Report

**A Report by the
New York Independent System Operator**

December 2019

Table of Contents

Operations Performance Metrics Report

Market Operation's Report

Daily Loads

Regulatory Filings

Operations Performance Metrics Monthly Report



December 2019 Report

Operations & Reliability Department New York Independent System Operator

Prepared by NYISO Operations Analysis and Services, based on settlements initial invoice data collected on or before January 9, 2020.

Table of Contents

- ♦ **Highlights**
 - *Operations Performance*

- ♦ **Reliability Performance Metrics**
 - *Alert State Declarations*
 - *Major Emergency State Declarations*
 - *IROL Exceedance Times*
 - *Balancing Area Control Performance*
 - *Reserve Activations*
 - *Disturbance Recovery Times*
 - *Load Forecasting Performance*
 - *Wind Forecasting Performance*
 - *Wind Performance and Curtailments*
 - *BTM Solar Performance*
 - *BTM Solar Forecasting Performance*
 - *Net Load Forecasting Performance*
 - *Lake Erie Circulation and ISO Schedules*

- ♦ **Broader Regional Market Performance Metrics**
 - *PAR Interconnection Congestion Coordination Monthly Value*
 - *PAR Interconnection Congestion Coordination Daily Value*
 - *Regional Generation Congestion Coordination Monthly Value*
 - *Regional Generation Congestion Coordination Daily Value*
 - *Regional RT Scheduling - PJM Monthly Value*
 - *Regional RT Scheduling - PJM Daily Value*

- ♦ **Market Performance Metrics**
 - *Monthly Statewide Uplift Components and Rate*
 - *RTM Congestion Residuals Monthly Trend*
 - *RTM Congestion Residuals Daily Costs*
 - *RTM Congestion Residuals Event Summary*
 - *RTM Congestion Residuals Cost Categories*
 - *DAM Congestion Residuals Monthly Trend*
 - *DAM Congestion Residuals Daily Costs*
 - *DAM Congestion Residuals Cost Categories*
 - *NYCA Unit Uplift Components Monthly Trend*
 - *NYCA Unit Uplift Components Daily Costs*
 - *Local Reliability Costs Monthly Trend & Commitment Hours*
 - *TCC Monthly Clearing Price with DAM Congestion*
 - *ICAP Spot Market Clearing Price*
 - *UCAP Awards*

December 2019 Operations Performance Highlights

- Peak load of 23,253 MW occurred on 12/19/2019 HB 17
- All-time winter capability period peak load of 25,738 MW occurred on 1/7/2014 HB 18
- 0 hours of Thunder Storm Alerts were declared
- 15 hours of NERC TLR level 3 curtailment
- NYISO achieved a wind energy record of 1,675MW on 12/14/2019 HB23 providing 11% of the state's electrical demand in that hour.
- The following table identifies the estimated production cost savings associated with the Broader Regional Market initiatives.

	Current Month Value (\$M)	Year-to-Date Value (\$M)
NY Savings from PJM-NY Congestion Coordination	\$1.44	\$9.80
NY Savings from PJM-NY Coordinated Transaction Scheduling	(\$0.30)	(\$2.62)
NY Savings from NE-NY Coordinated Transaction Scheduling	\$0.12	\$1.32
Total NY Savings	\$1.26	\$8.50
Regional Savings from PJM-NY Coordinated Transaction Scheduling	\$0.32	\$6.05
Regional Savings from NE-NY Coordinated Transaction Scheduling	\$0.02	\$0.60
Total Regional Savings	\$0.34	\$6.65

- Statewide uplift cost monthly average was (\$0.35)/MWh
- The following table identifies the Monthly ICAP spot market prices and the price delta.

Spot Auction Price Results	NYCA	Lower Hudson Valley Zones	New York City Zone	Long Island Zone
January 2020 Spot Price	\$0.09	\$0.09	\$3.71	\$0.09
December 2019 Spot Price	\$0.03	\$0.03	\$3.99	\$0.03
Delta	\$0.06	\$0.06	(\$0.28)	\$0.06

- NYC - Price decreased \$0.28 due to an increase in Generation UCAP available.

Reliability Performance Metrics

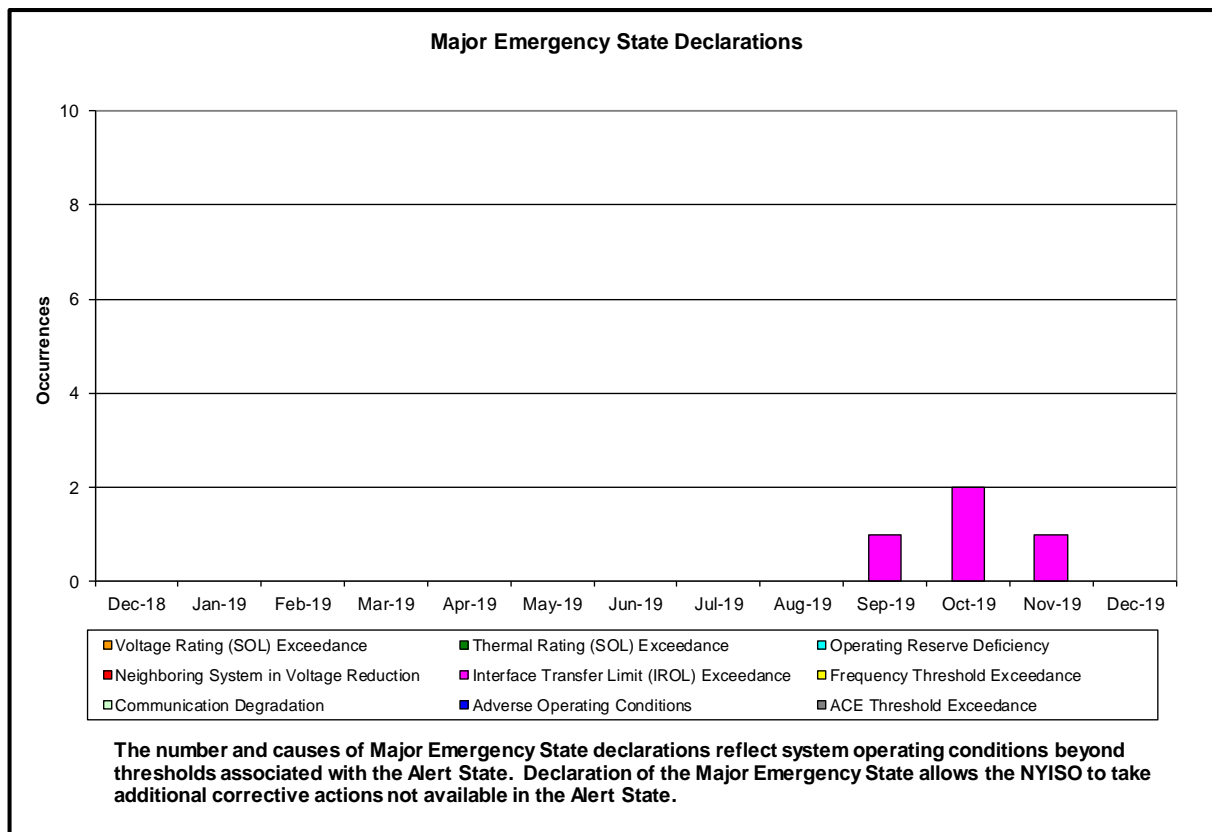
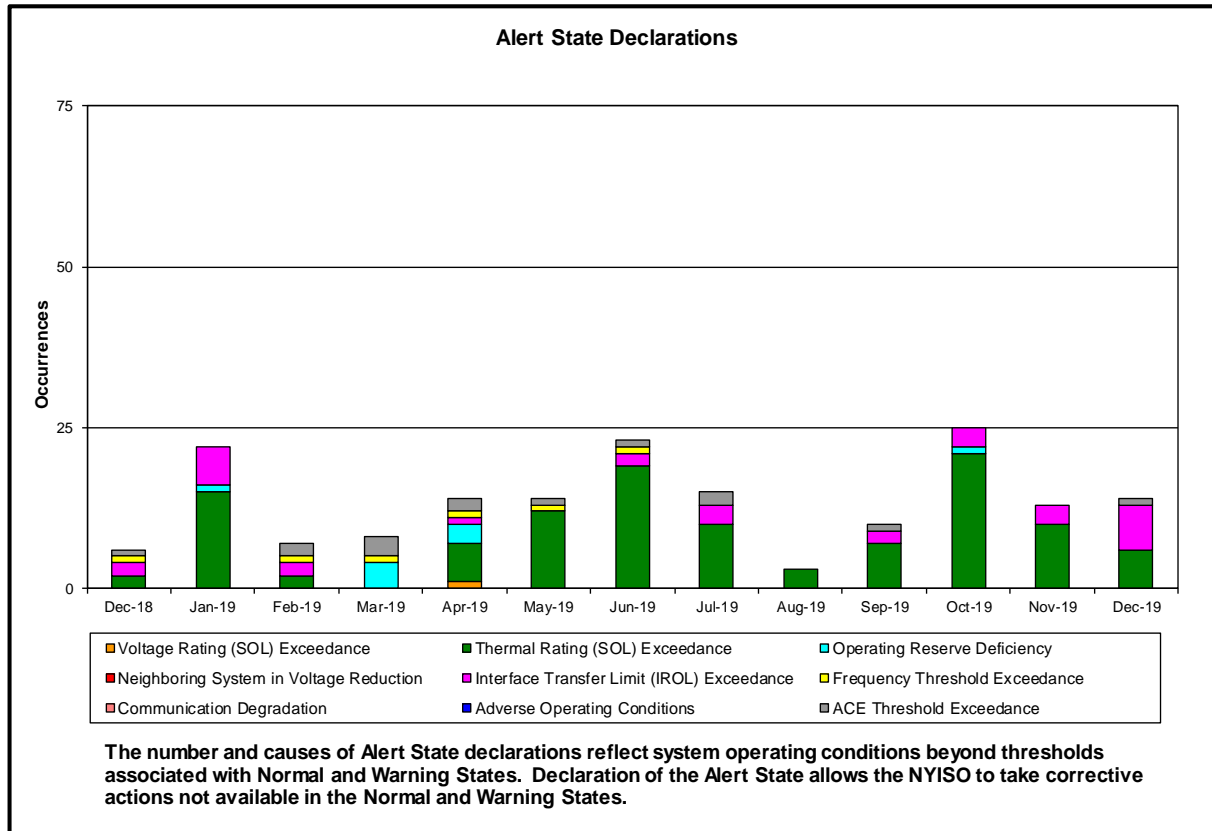

NERC IROL Time Over Limit

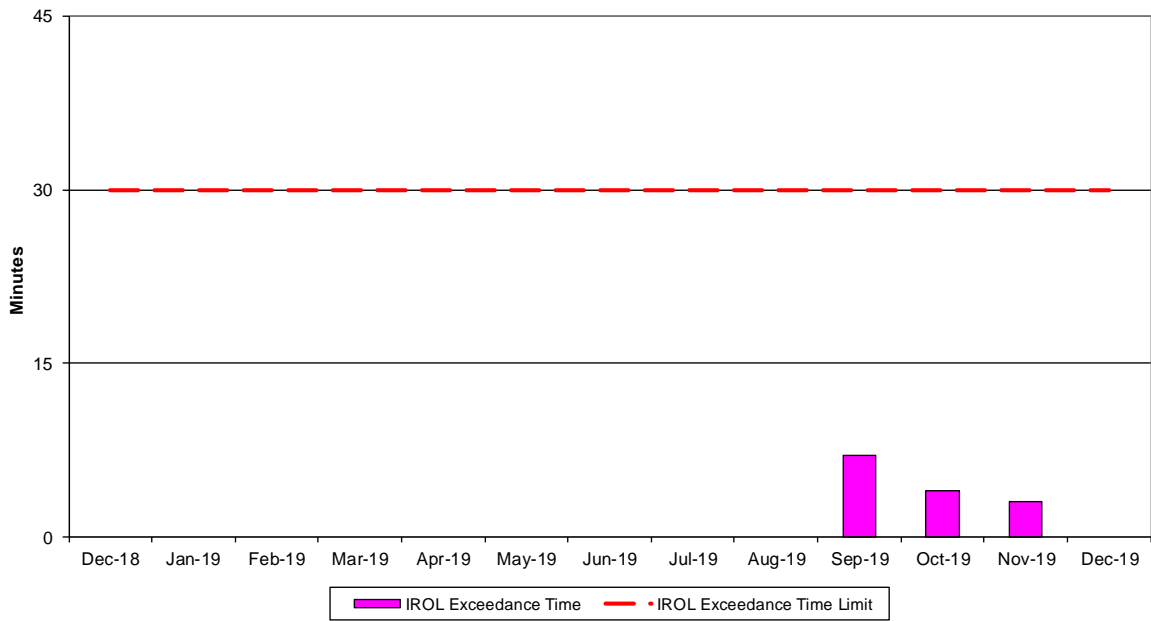

For IROL exceedances leading to Major Emergency State declarations, the maximum IROL exceedance time is identified. IROL exceedances of less than thirty minutes are considered NERC compliant.

NERC Control Performance Standards

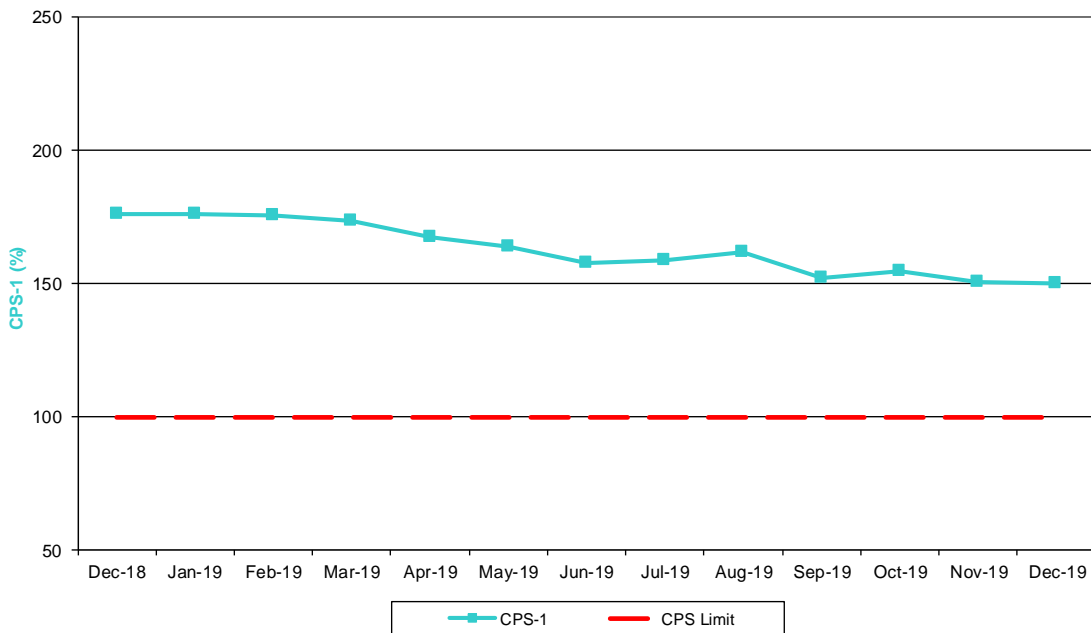

The value of NERC Control Performance Standards (CPS-1) is an indicator of the NYISO Area resource and demand balancing. Values exceeding the identified threshold are NERC compliant.

NERC Balancing Authority ACE Limit Standard

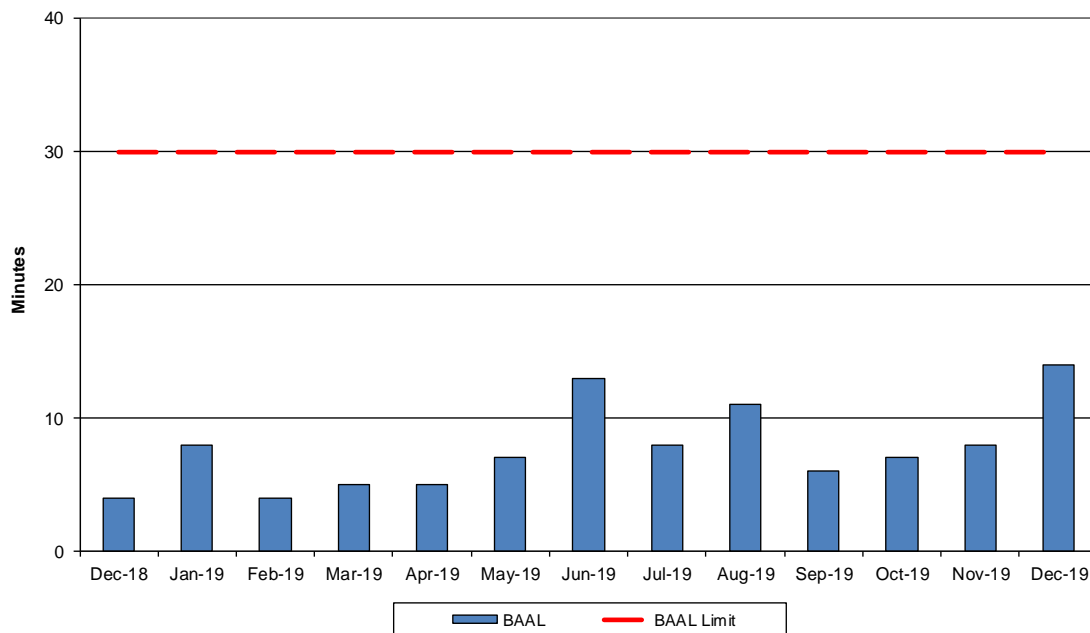

The amount of time the clock-minute average ACE exceeds the clock-minute Balancing Authority ACE Limit (BAAL) is an indicator of the NYISO Area resource and demand balancing. The maximum BAAL exceedance time is identified. BAAL exceedances of less than 30 consecutive clock-minutes are NERC compliant.

Reserve Activations

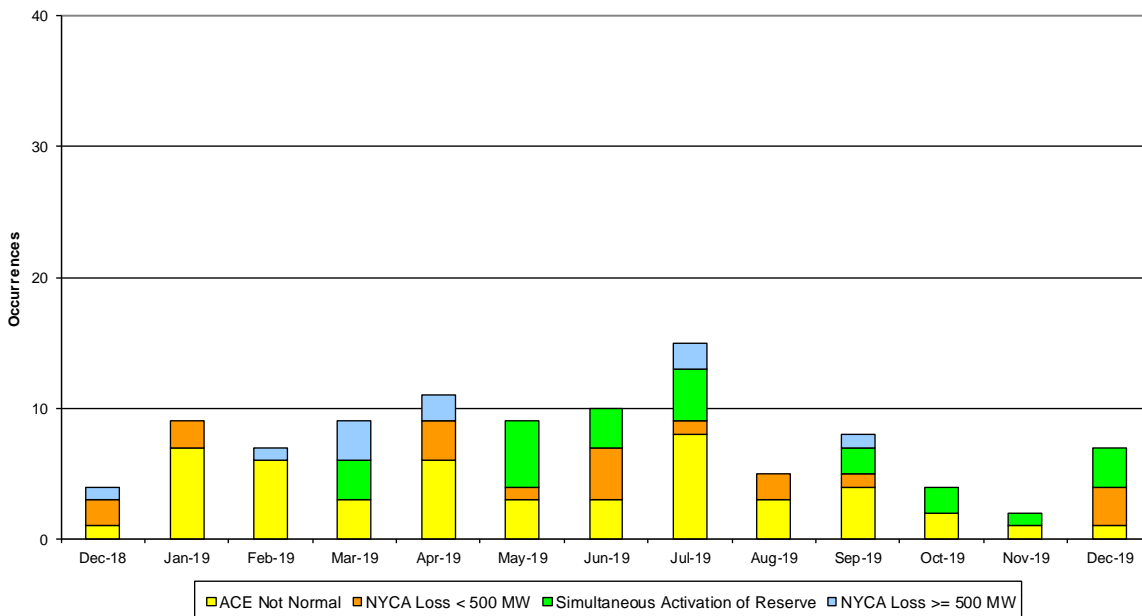

NYISO Reserve Activations are indicators of the need to respond to unexpected operational conditions within the NYISO Area or to assist a neighboring Area (Simultaneous Activation of Reserves) by activating an immediate resource and demand balancing operation.

DCS Event Time to ACE Recovery

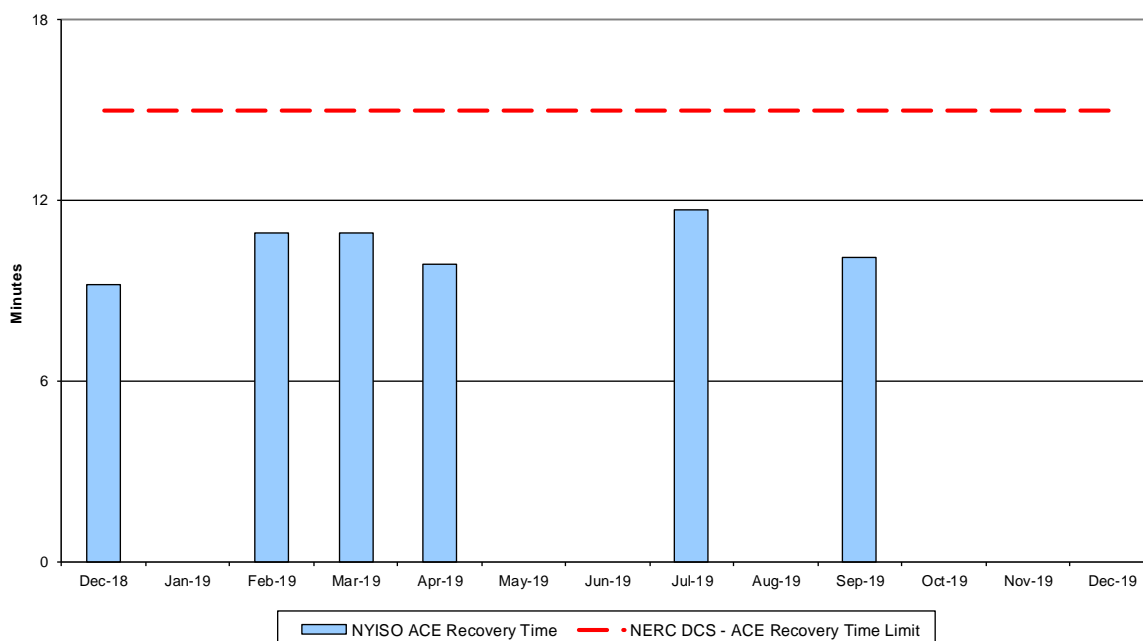

For NYISO initiated Reportable Disturbances, the maximum ACE recovery time is identified. Recovery times of less than 15 minutes are considered NERC compliant.

Load Forecast Performance

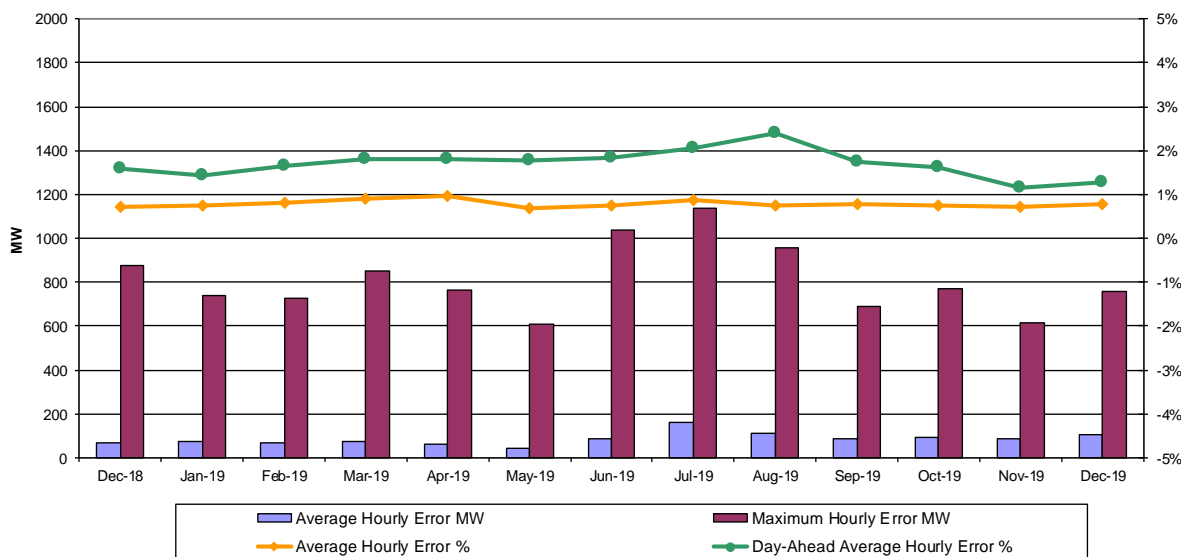

Hourly Error MW - Absolute value of the difference between the hourly average actual load demand and the average hour ahead forecast load demand.

Average Hourly Error % - Average value of the ratio of hourly average error magnitude to hourly average actual load demand.

Day-Ahead Average Hourly Error % - Average across all hours of the month of the absolute value of the difference between actual load demand and the Day-Ahead forecast load demand, divided by the actual load demand.

Wind Forecast Performance Hour Ahead MW Error

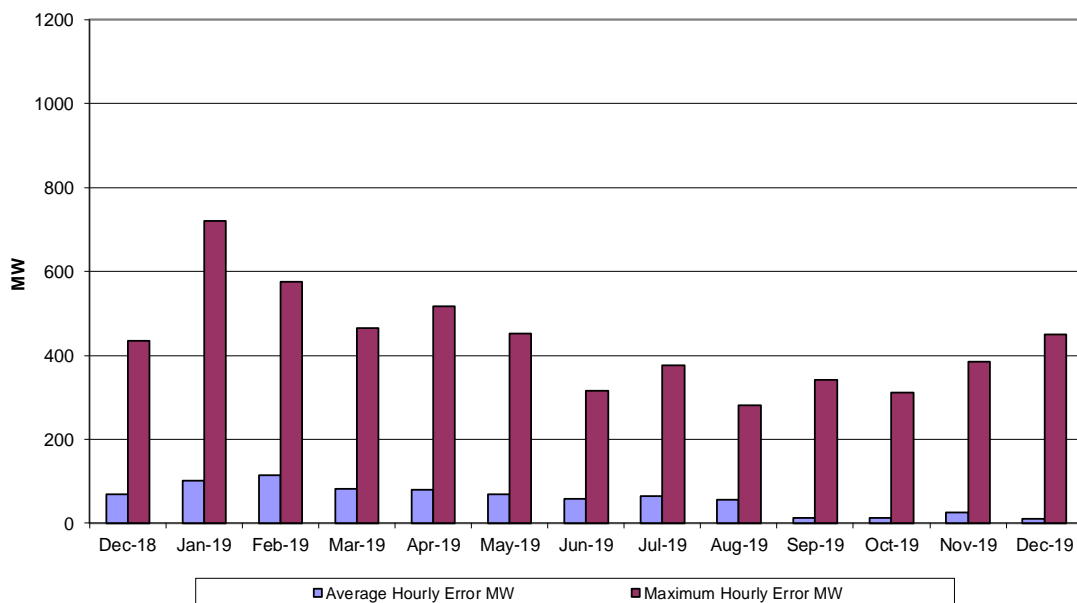

Hourly Error MW - Absolute value of the difference between the hourly average actual wind generation and the average hour ahead forecast wind generation.

Wind Forecast Performance Hour Ahead Percent Error

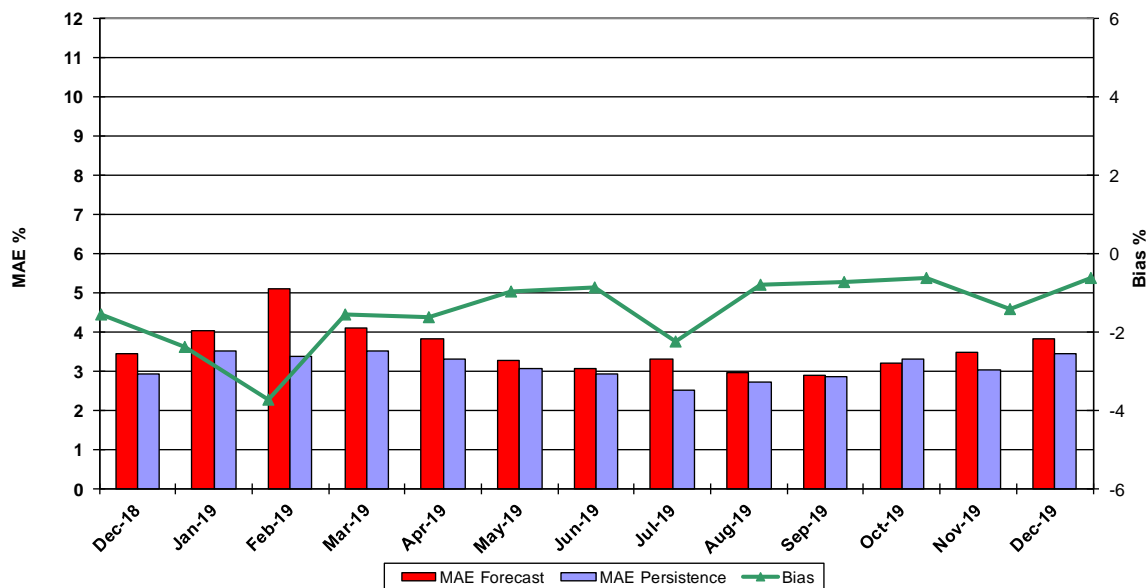

MAE Forecast - Avg |actual wind generation - hour ahead forecast wind generation| / Wind Capacity

MAE Persistence - Avg |actual wind generation - hour ahead actual wind generation| / Wind Capacity

Bias - Avg (actual wind generation - hour ahead forecast wind generation) / Wind Capacity

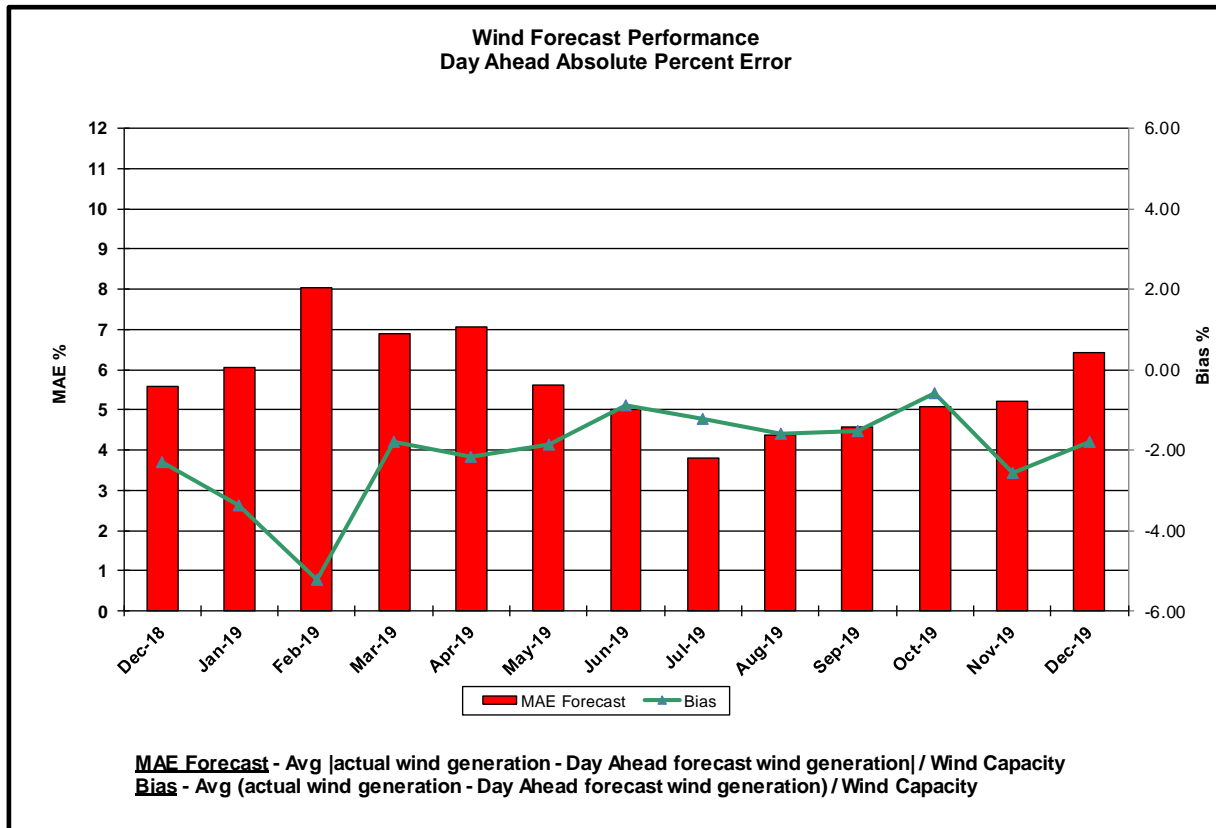
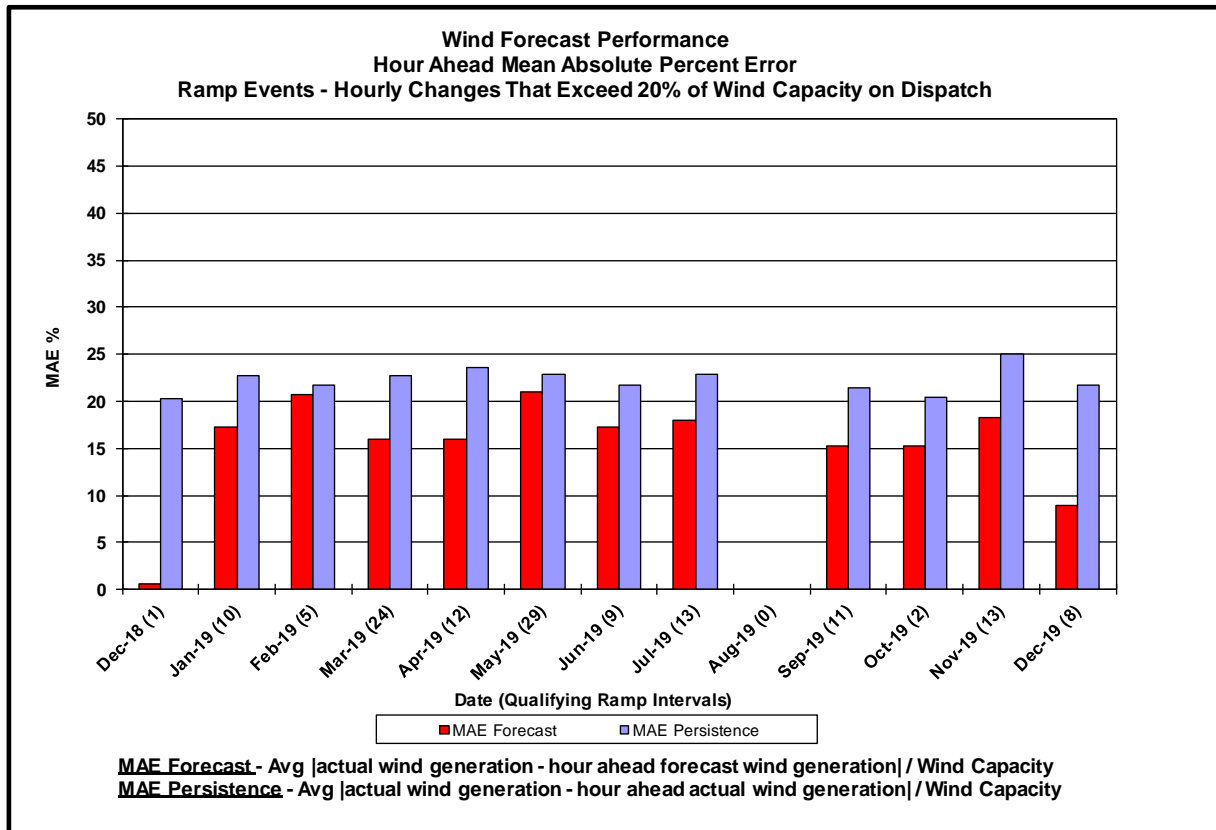

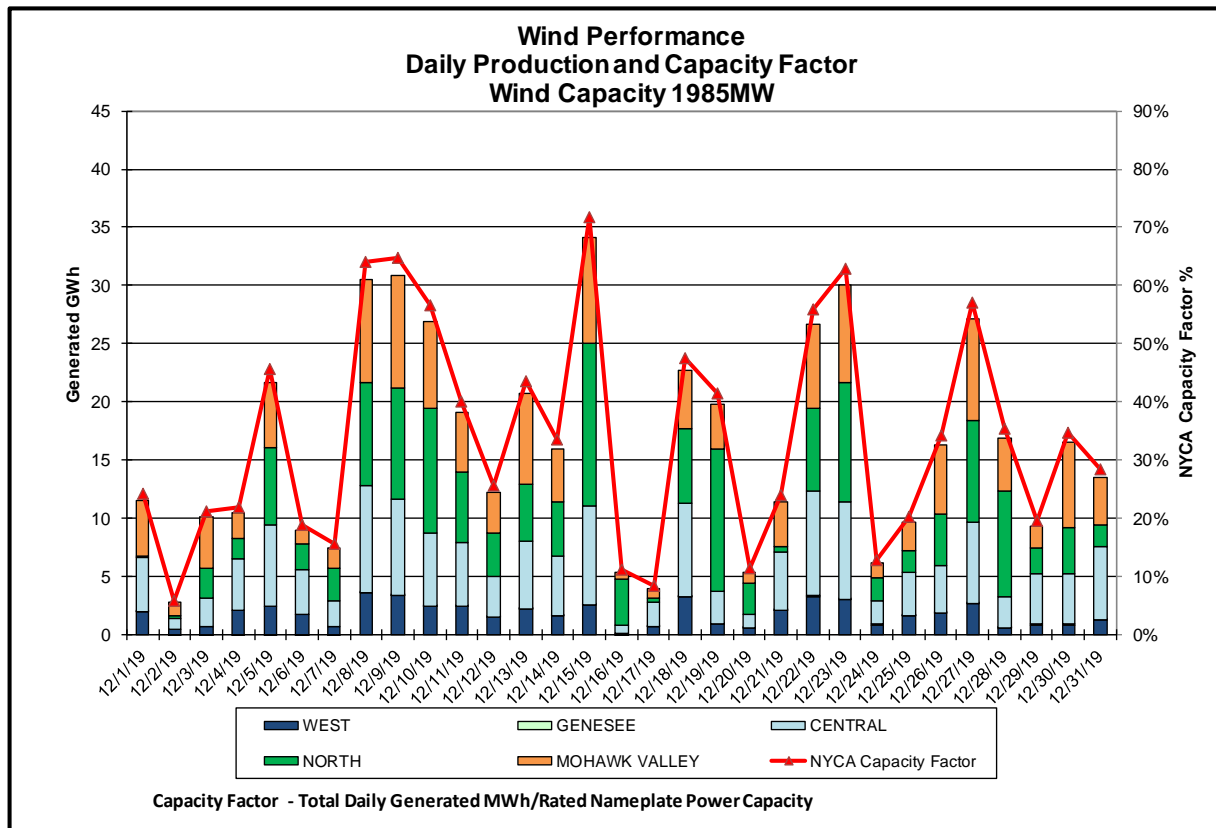
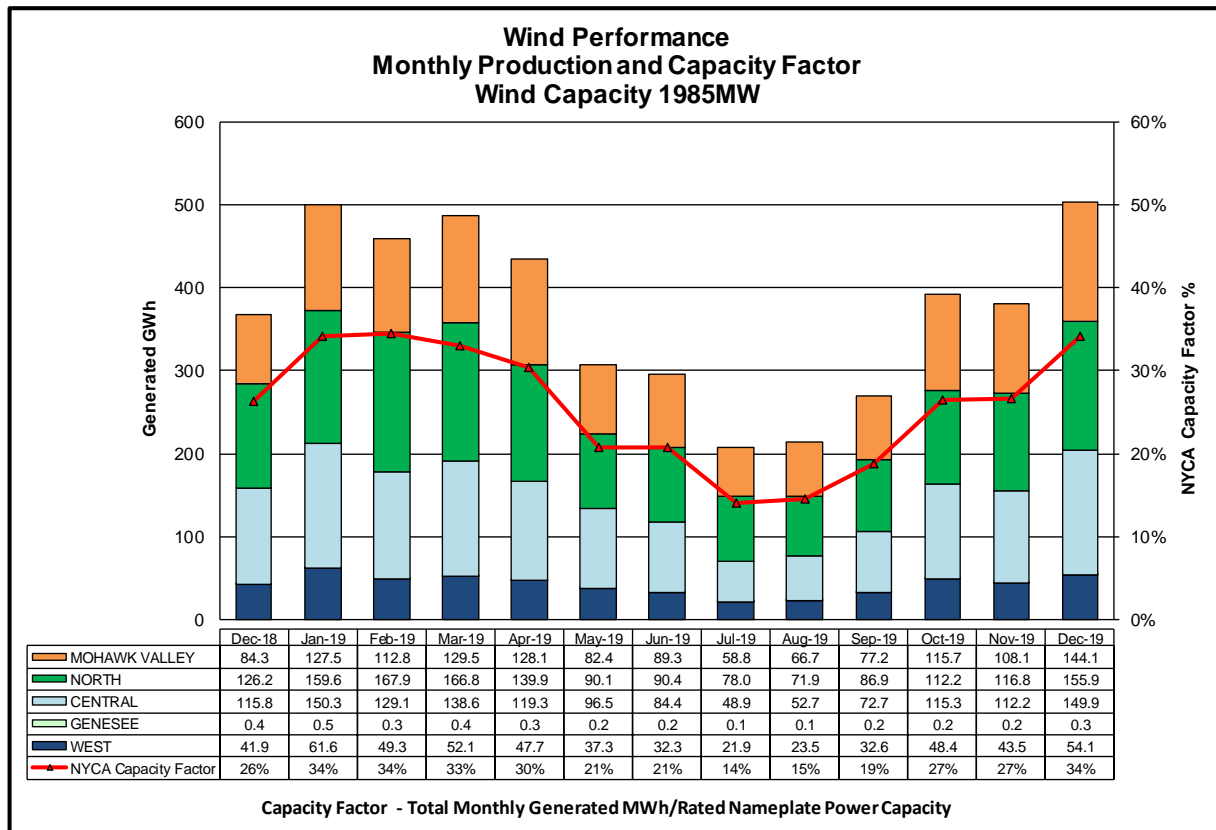

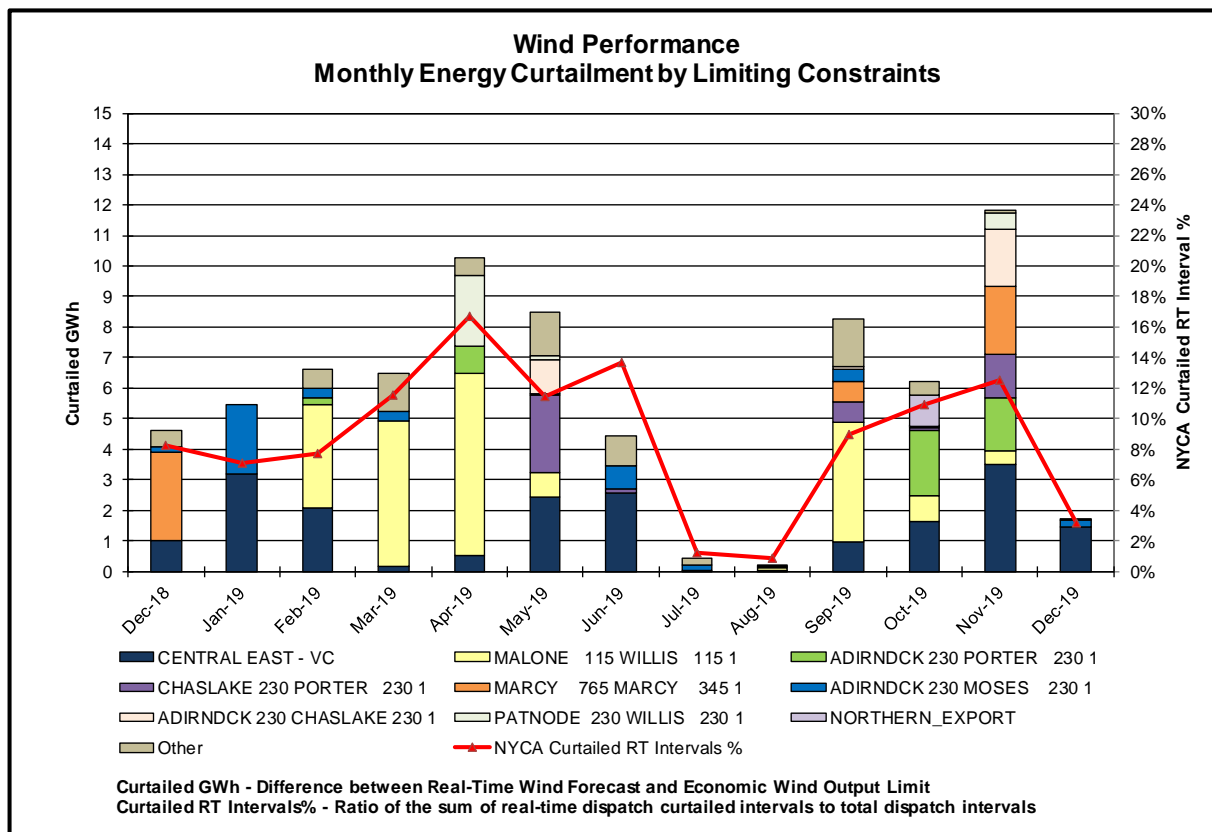
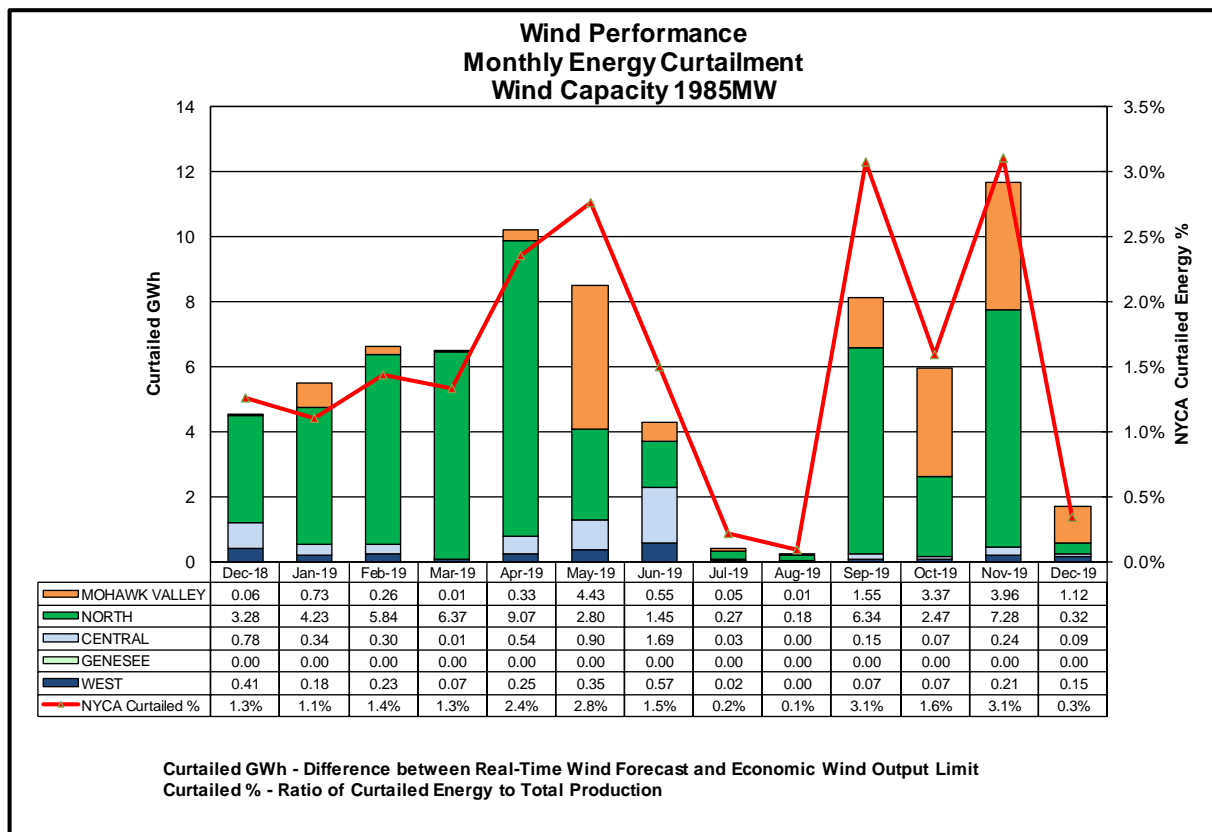

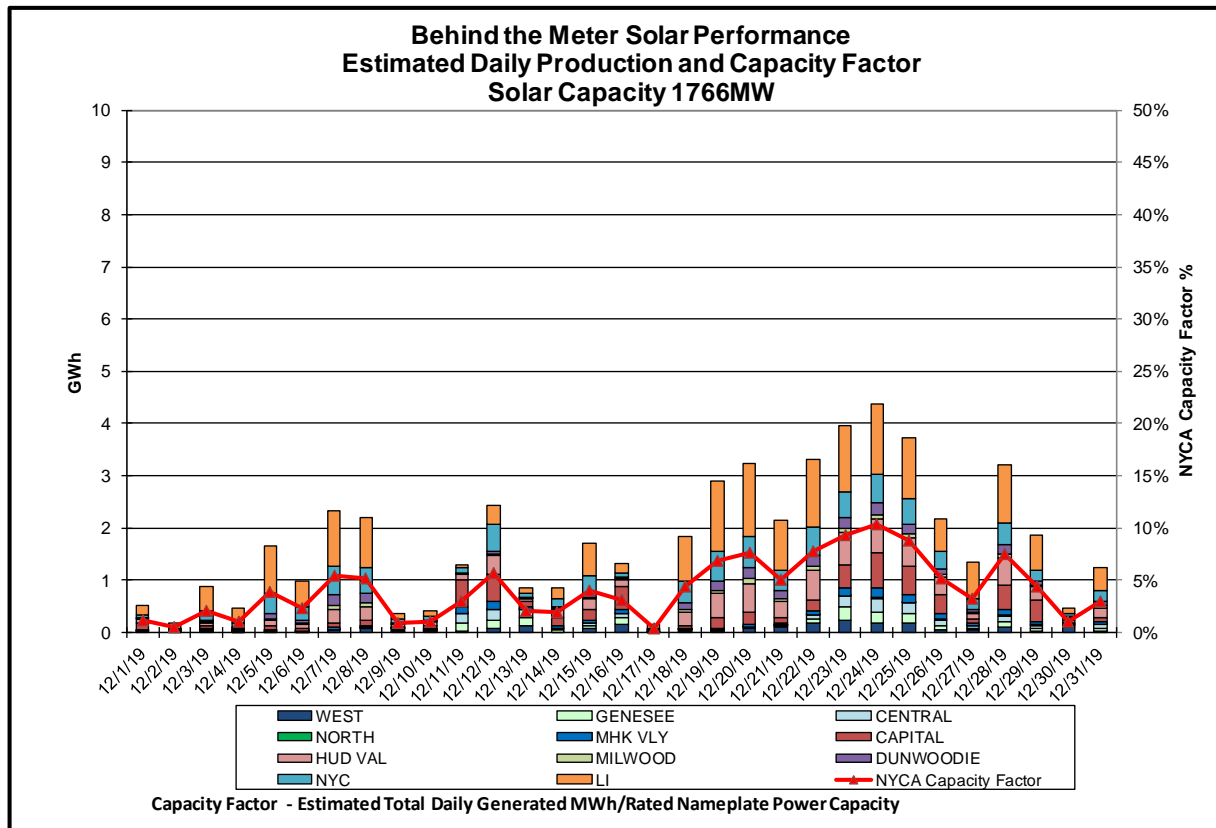
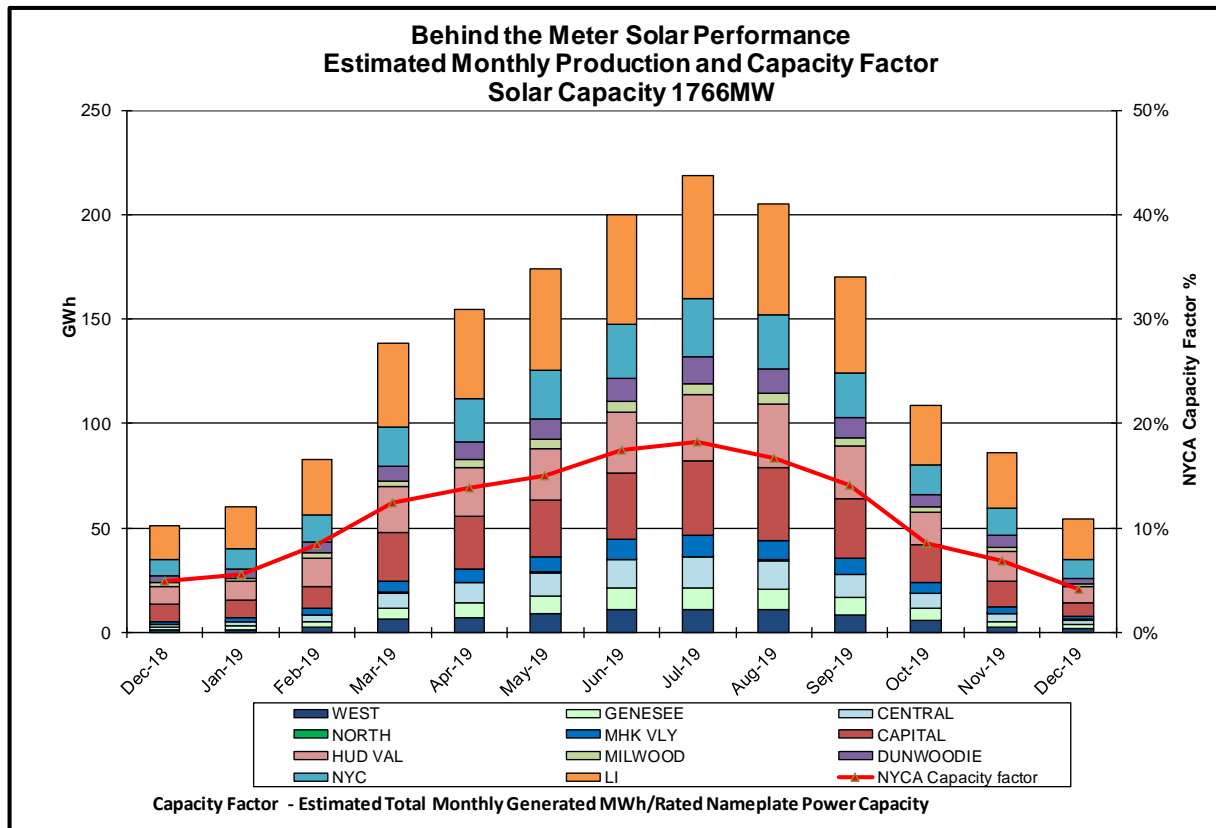

Behind the Meter Solar Forecast Performance Day Ahead Percent Error

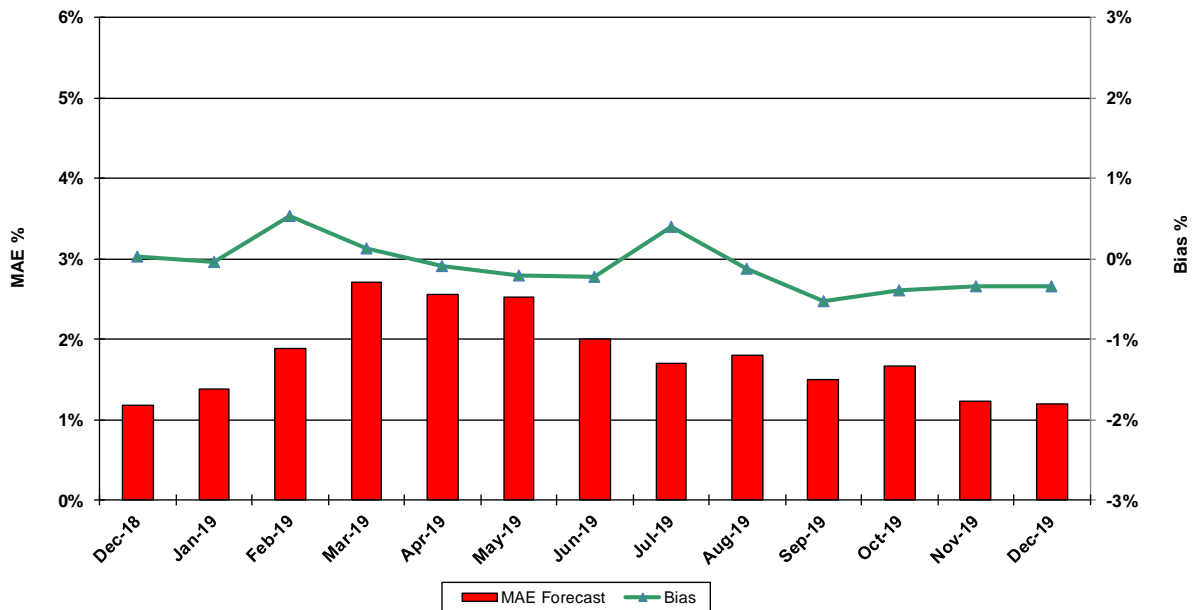

MAE Forecast - Avg |est. actual solar generation - Day Ahead forecast solar generation| / Solar Capacity
Bias - Avg (est. actual solar generation - Day Ahead forecast solar generation) / Solar Capacity

Behind the Meter Solar Forecast Performance Hour Ahead Percent Error

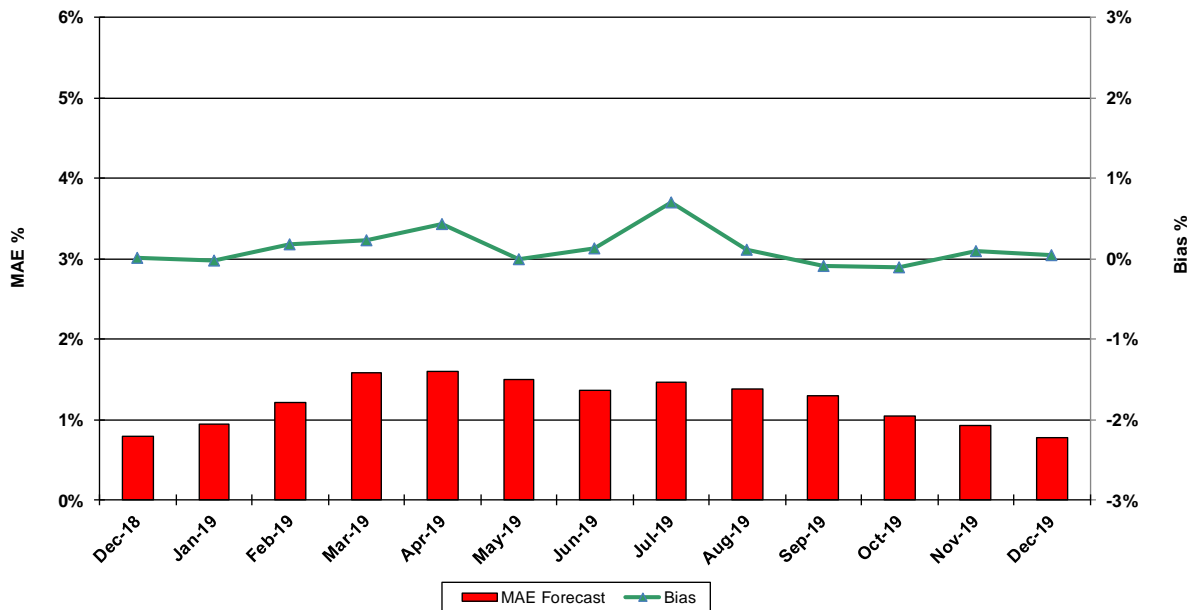

MAE Forecast - Avg |est. actual solar generation - Day Ahead forecast solar generation| / Solar Capacity
Bias - Avg (est. actual solar generation - Day Ahead forecast solar generation) / Solar Capacity

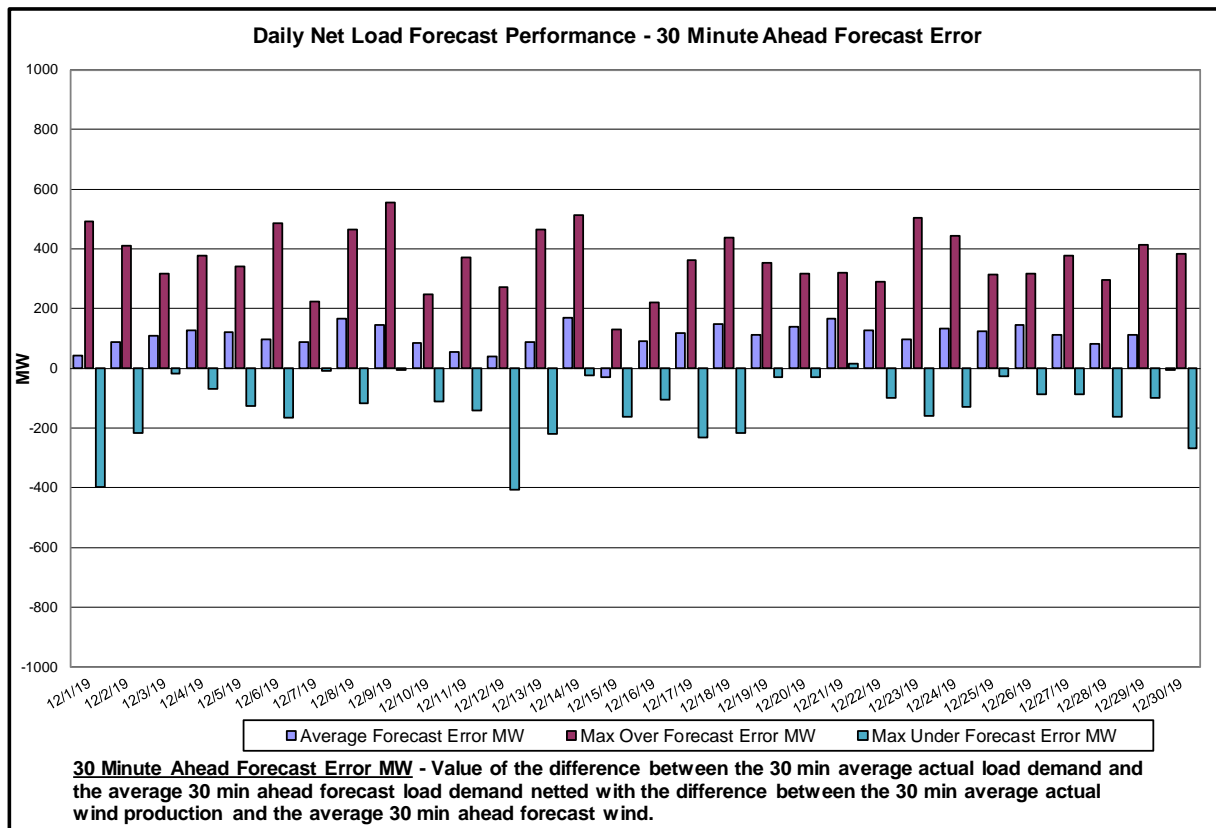
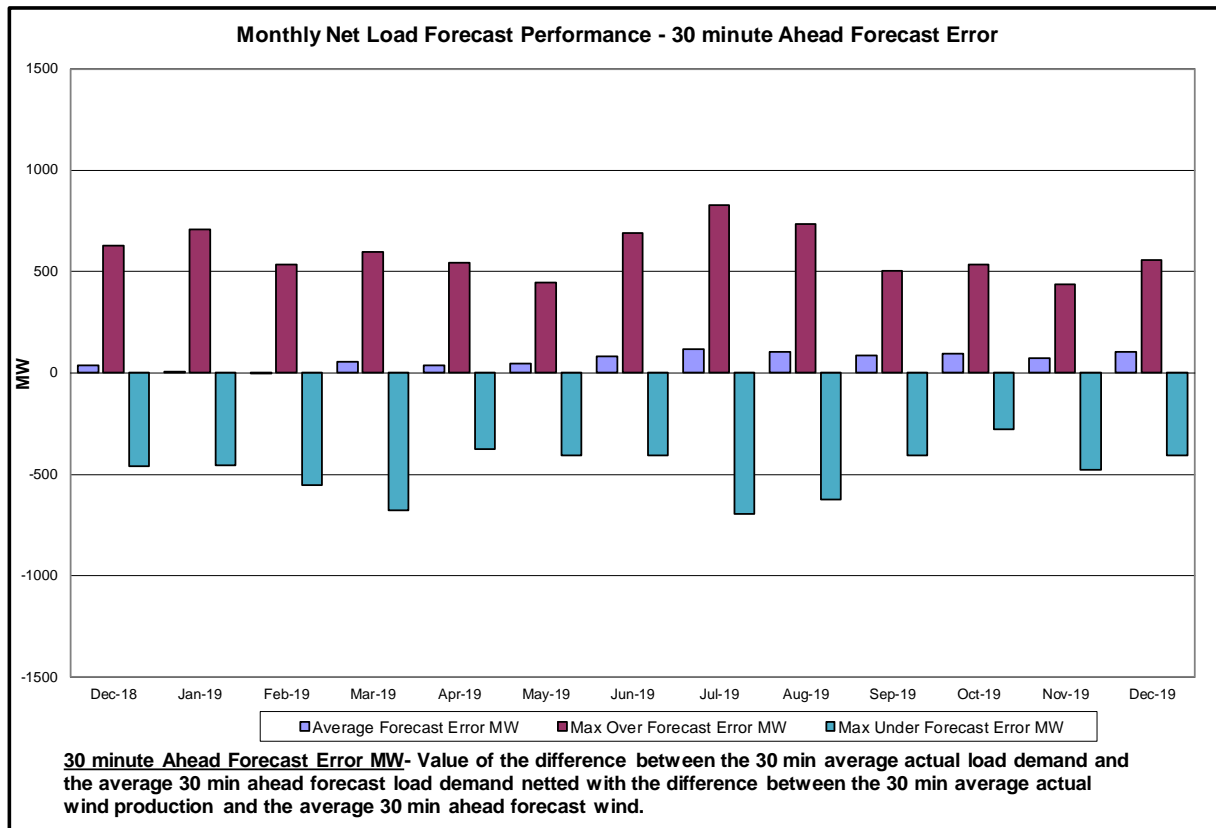

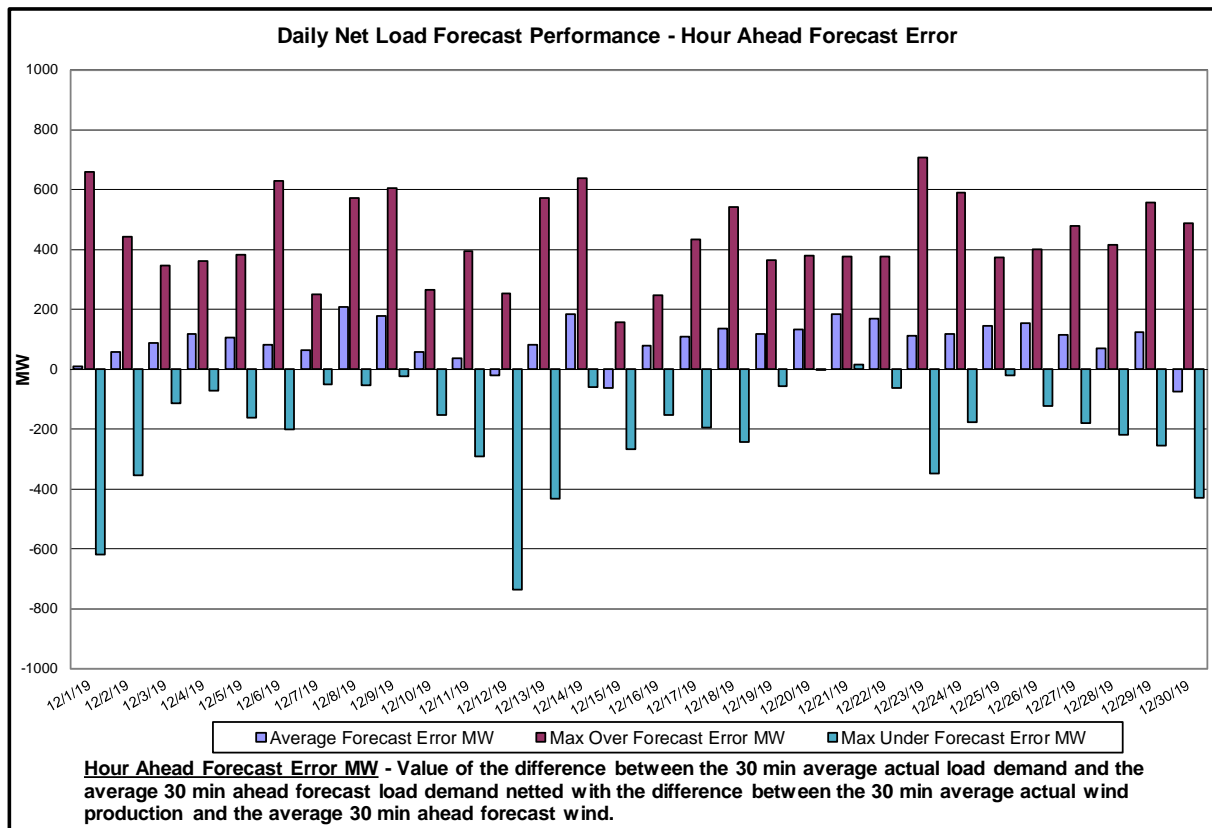
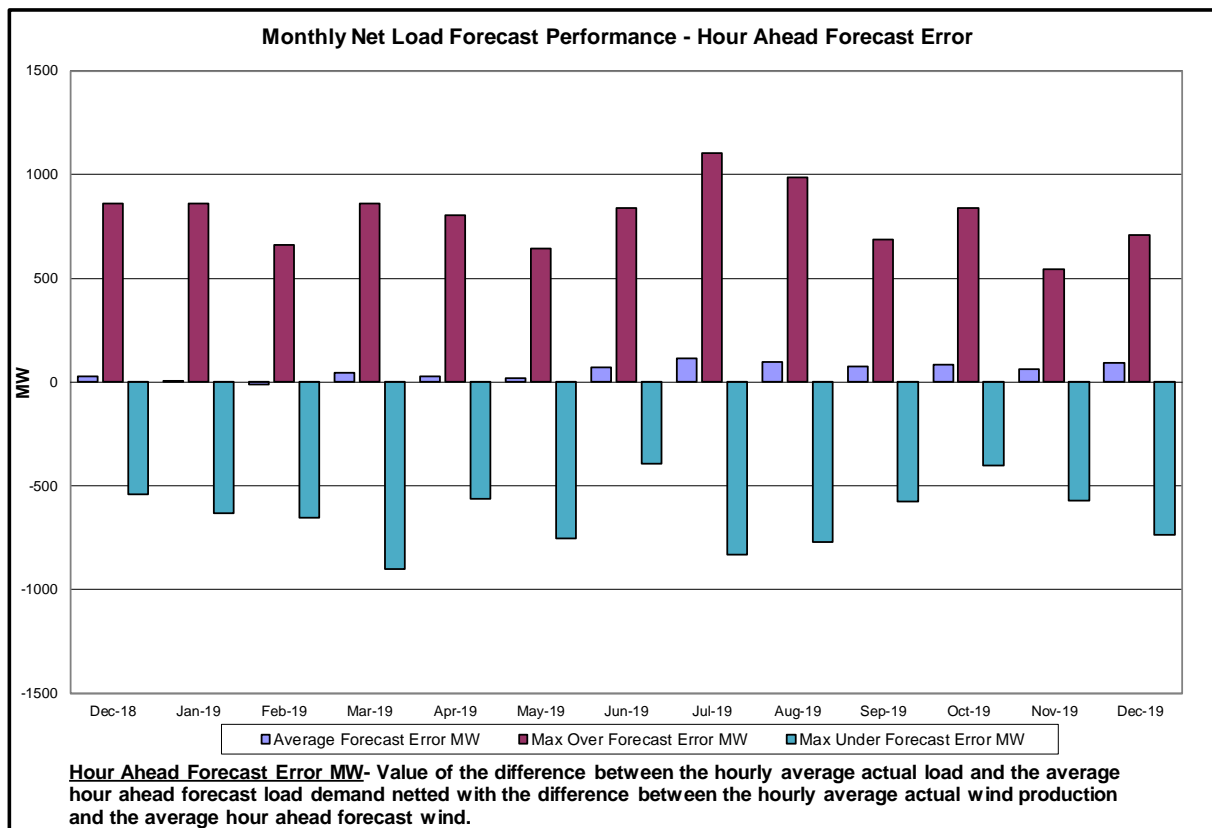

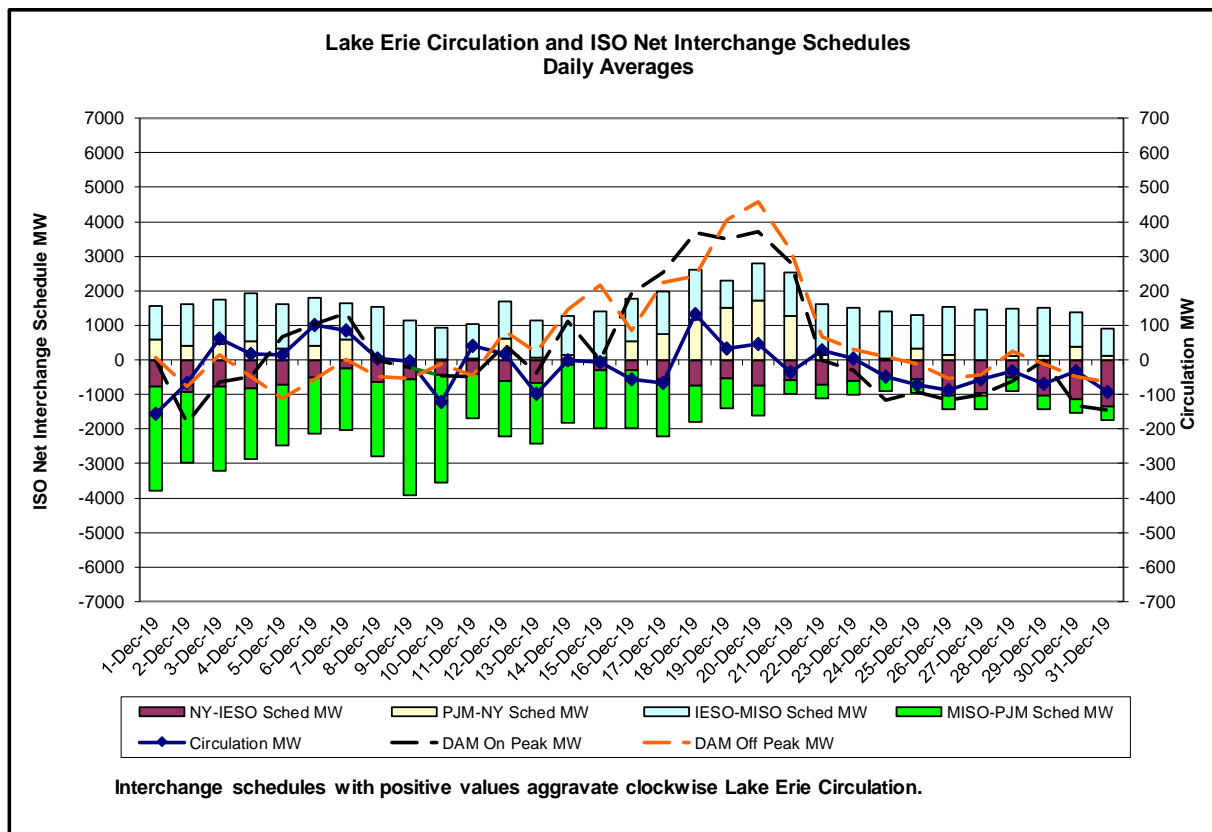
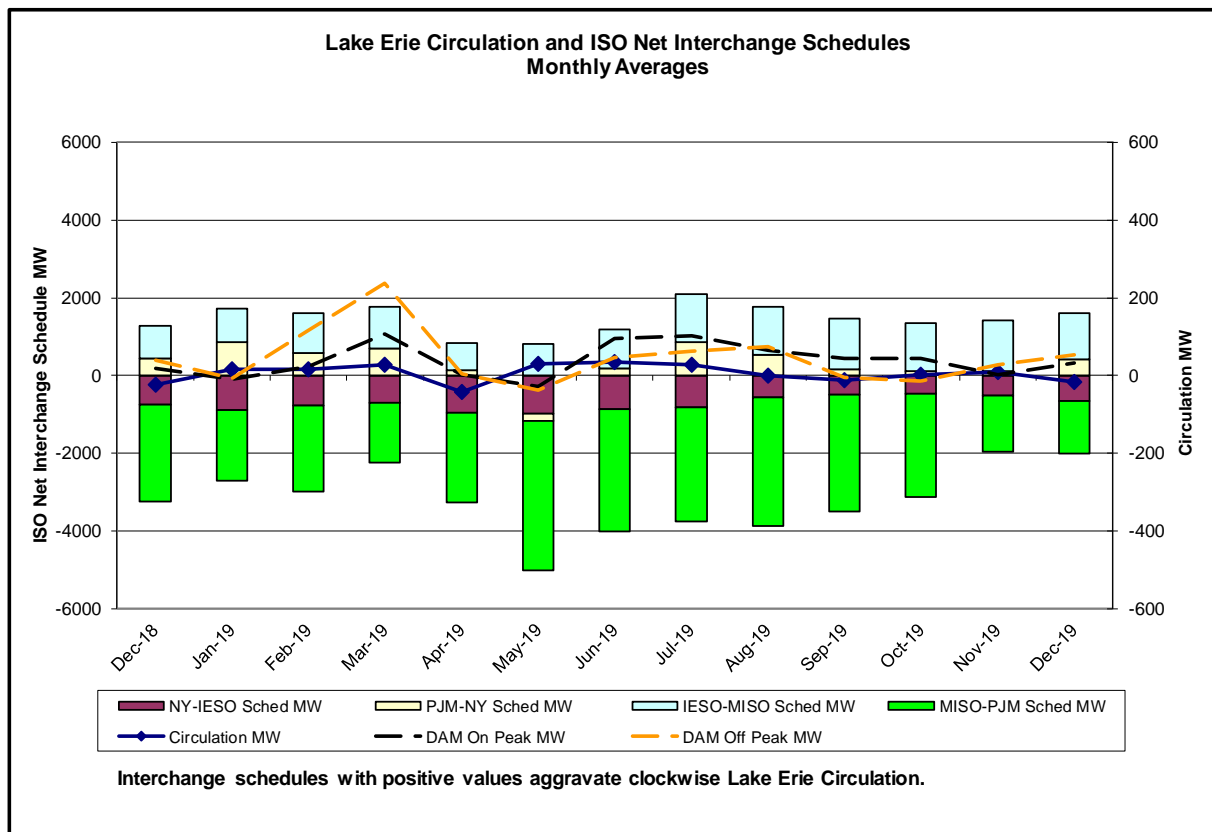

Broader Regional Market Performance Metrics

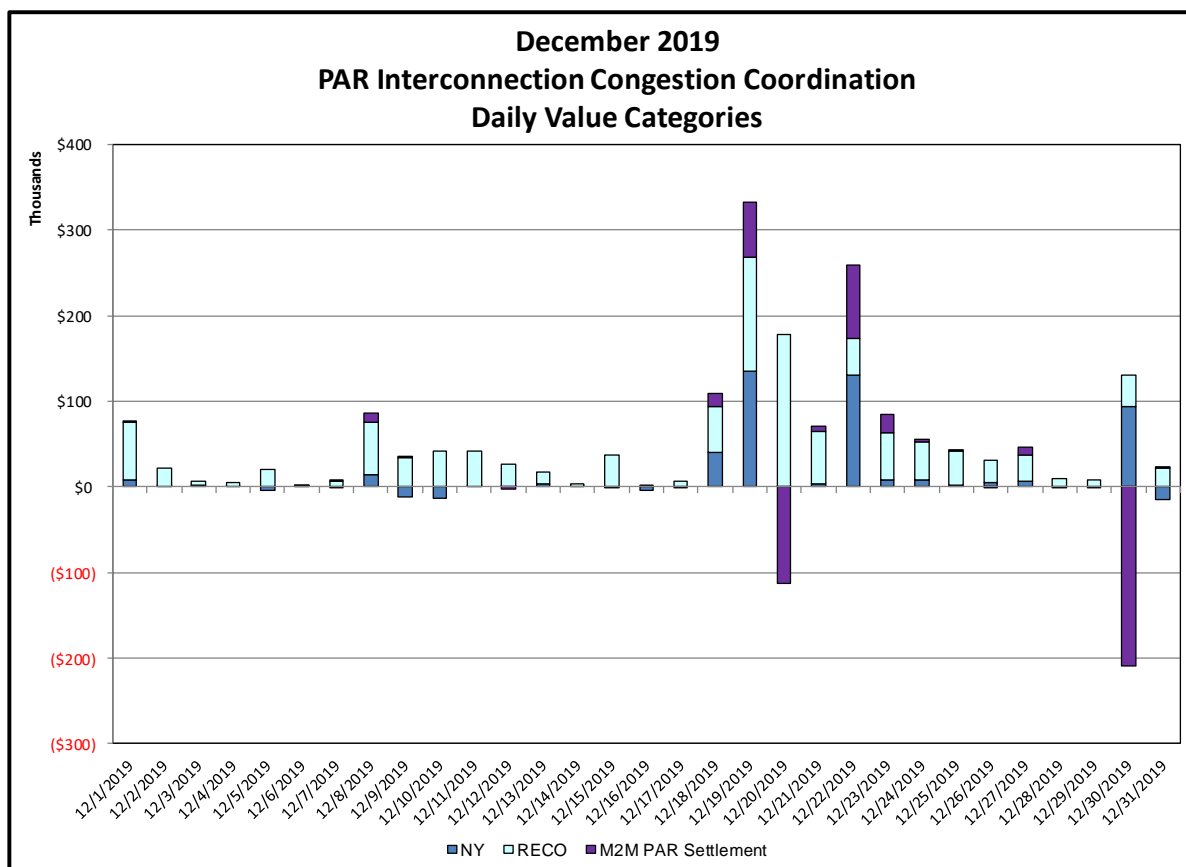
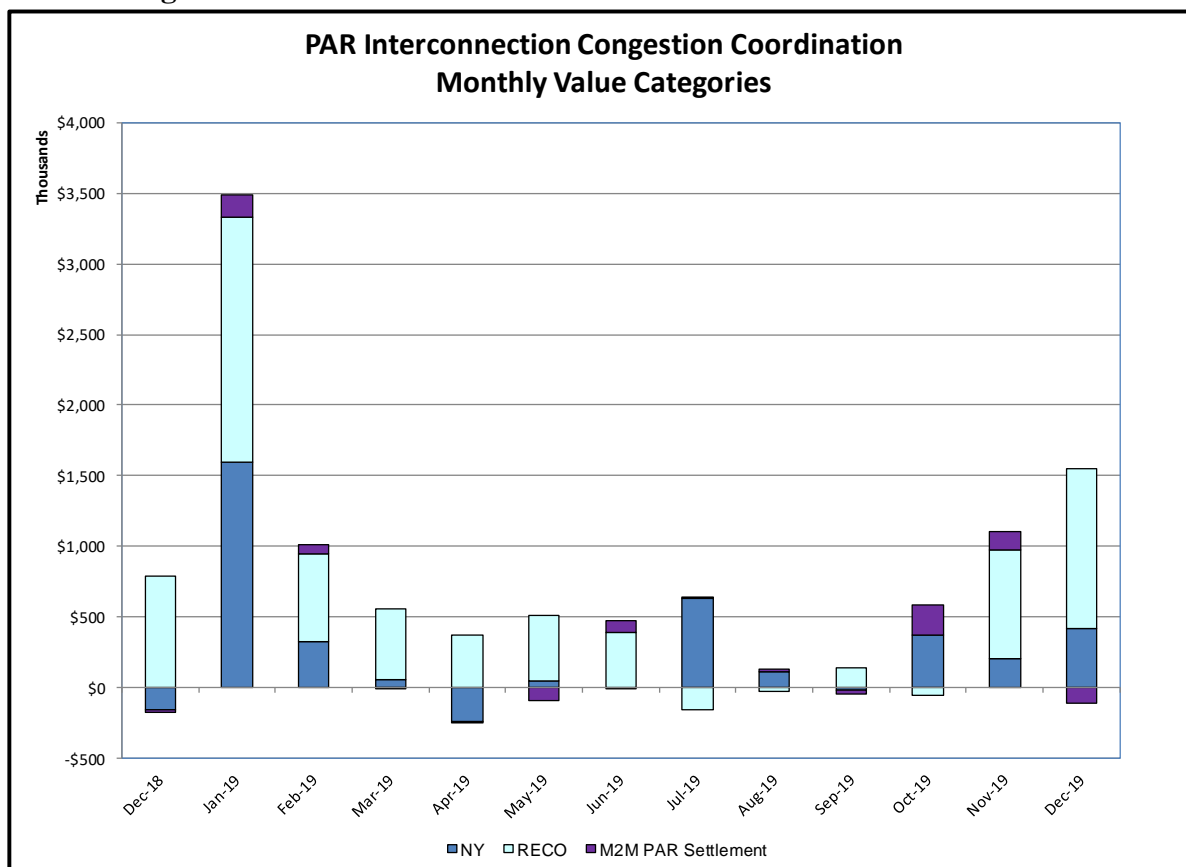

PAR Interconnection Congestion Coordination

<u>Category</u>	<u>Description</u>
NY	Represents the value NY realizes from Market-to-Market PAR Coordination when experiencing congestion. This is the estimated savings to NY for additional deliveries into NY
RECO	Represents the value of PJM's obligation to deliver 80% of service to RECO load over Ramapo 5018. This is the estimated reduction in NYCA congestion due to the PJM delivery of RECO over Ramapo 5018.
M2M PAR Settlement	Market-to-Market PAR Coordination settlement on coordinated flowgates. Through April 2017 this value was included in the NY and RECO categories. The positive sign convention indicates settlement to NY while the negative indicates settlement to PJM.

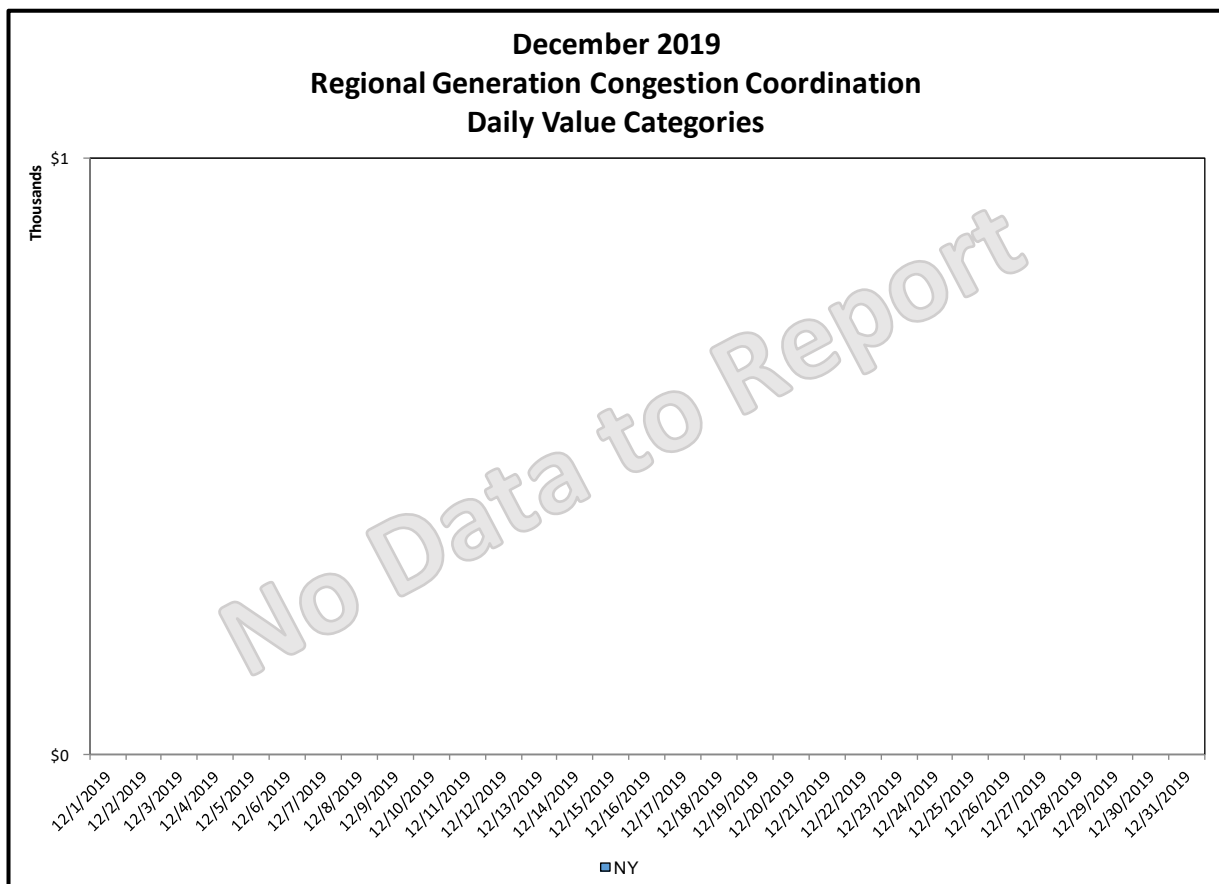
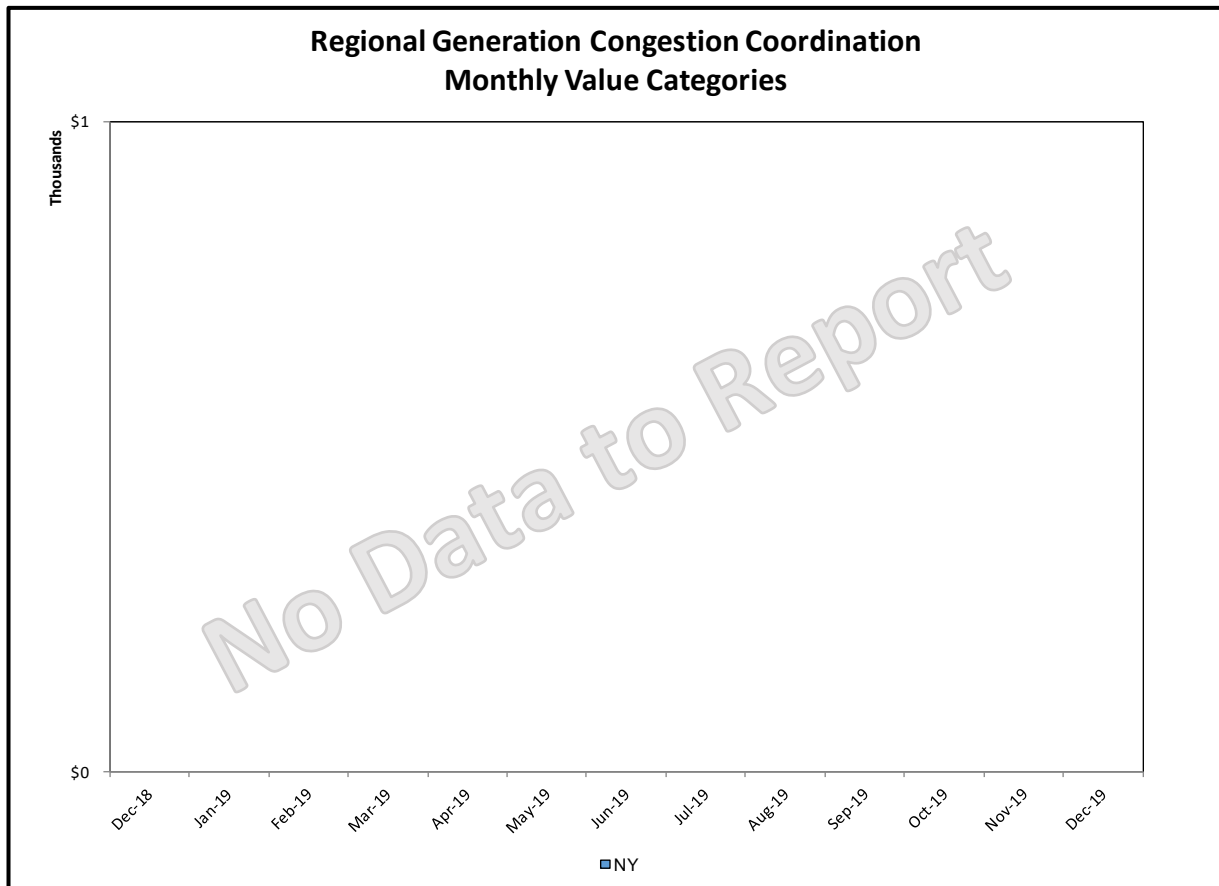

Regional Generation Congestion Coordination

<u>Category</u>	<u>Description</u>
NY	NYISO savings that result from PJM payments to NYISO when PJM's transmission use (PJM's market flow) is greater than PJM's entitlement of the NY transmission system and NYISO is incurring Western or Central NY congestion. Additionally, NYISO savings may result from the more efficient regional utilization of PJM's generation resources to directly address Western or Central NY transmission congestion.

Regional NYISO/PJM RT Scheduling for All PJM Proxies Monthly Value Categories

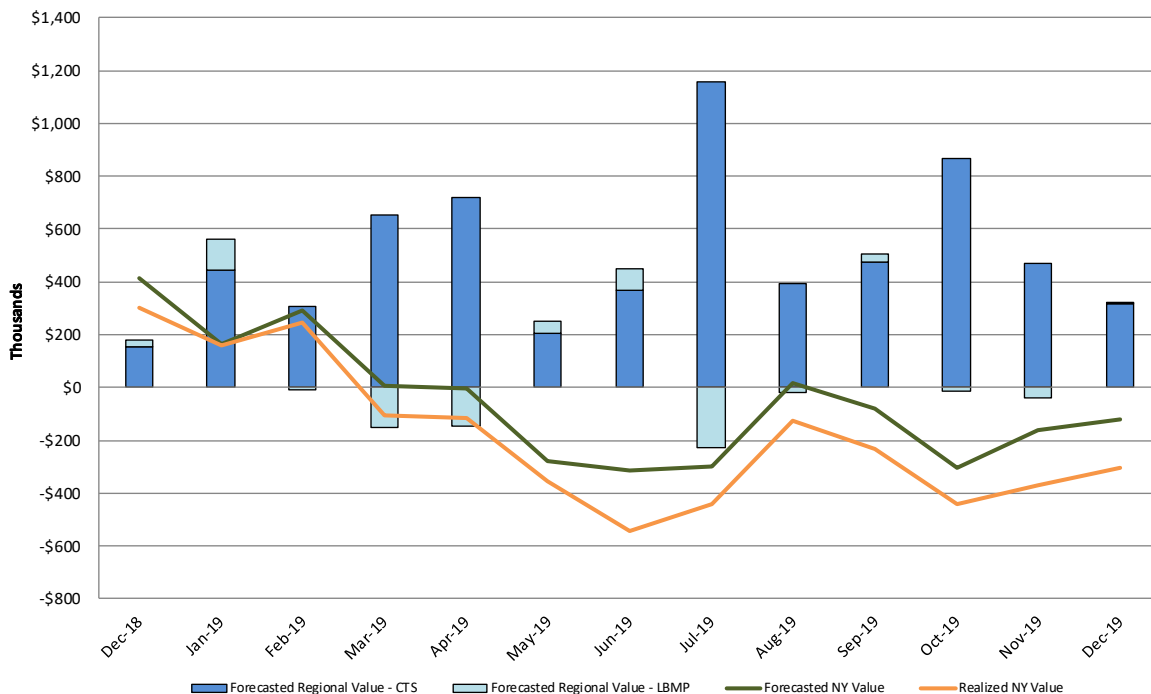

Forecasted Regional Value - CTS: Regional production cost savings for NY and PJM associated with intra-hour CTS transaction energy schedules using RTC/ITSCEd prices.
Forecasted Regional Value - LBMP: Regional production cost savings for NY and PJM associated with intra-hour LBMP transaction energy schedules using RTC/ITSCEd prices.
Forecasted NY Value: NY production cost savings associated with both CTS and LBMP transaction energy schedules using RTC prices.
Realized NY Value: NY production cost savings associated with both CTS and LBMP transaction energy schedules using RTD prices.

Regional NYISO/PJM RT Scheduling for All PJM Proxies Daily Value Categories December 2019

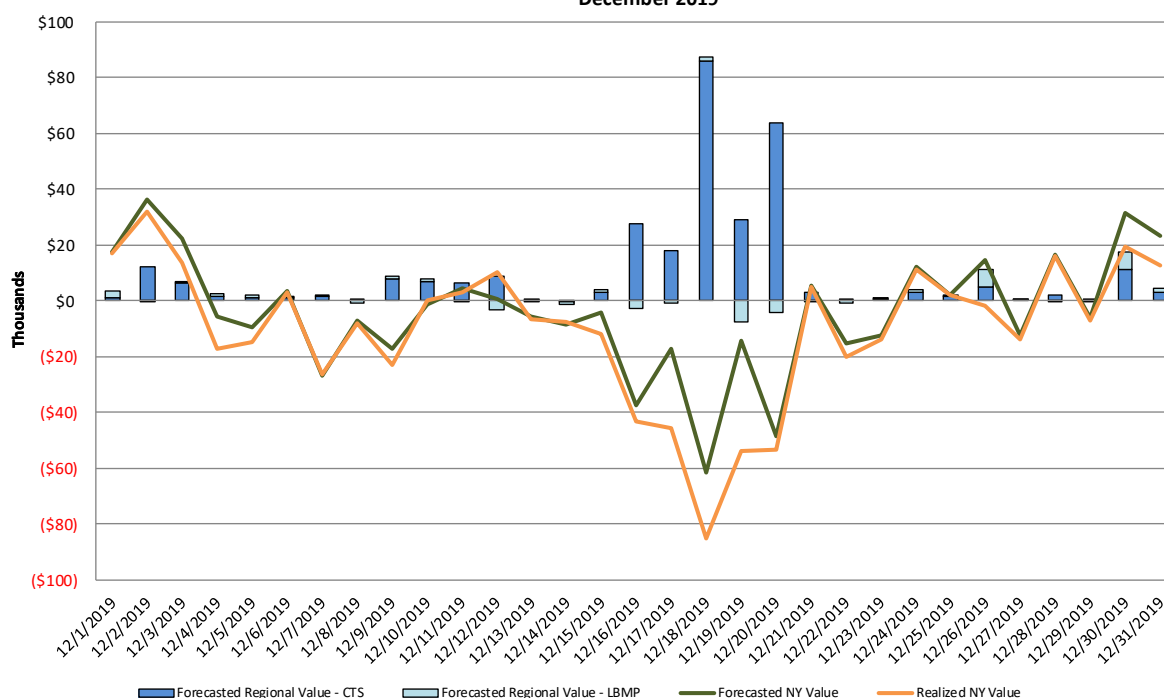

Forecasted Regional Value - CTS: Regional production cost savings for NY and PJM associated with intra-hour CTS transaction energy schedules using RTC/ITSCEd prices.
Forecasted Regional Value - LBMP: Regional production cost savings for NY and PJM associated with intra-hour LBMP transaction energy schedules using RTC/ITSCEd prices.
Forecasted NY Value: NY production cost savings associated with both CTS and LBMP transaction energy schedules using RTC prices.
Realized NY Value: NY production cost savings associated with both CTS and LBMP transaction energy schedules using RTD prices.

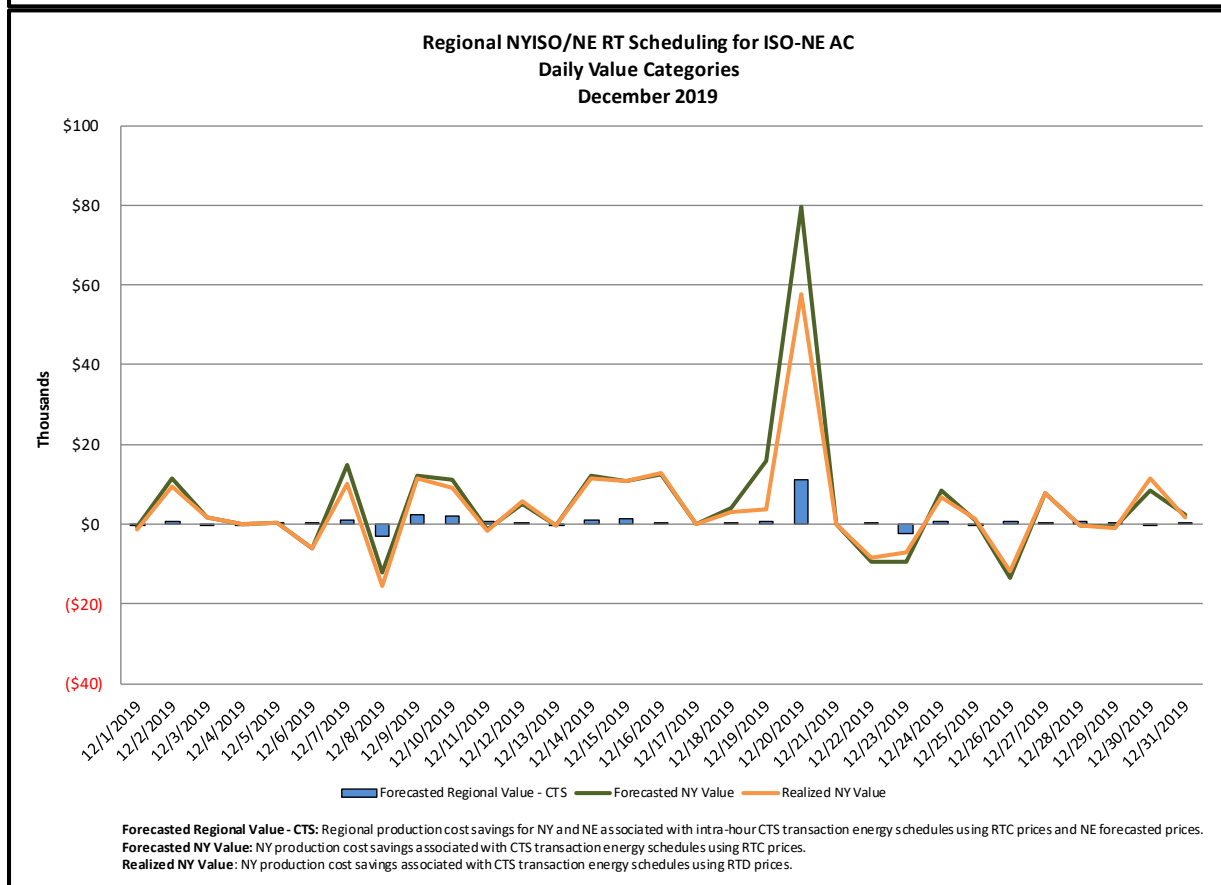
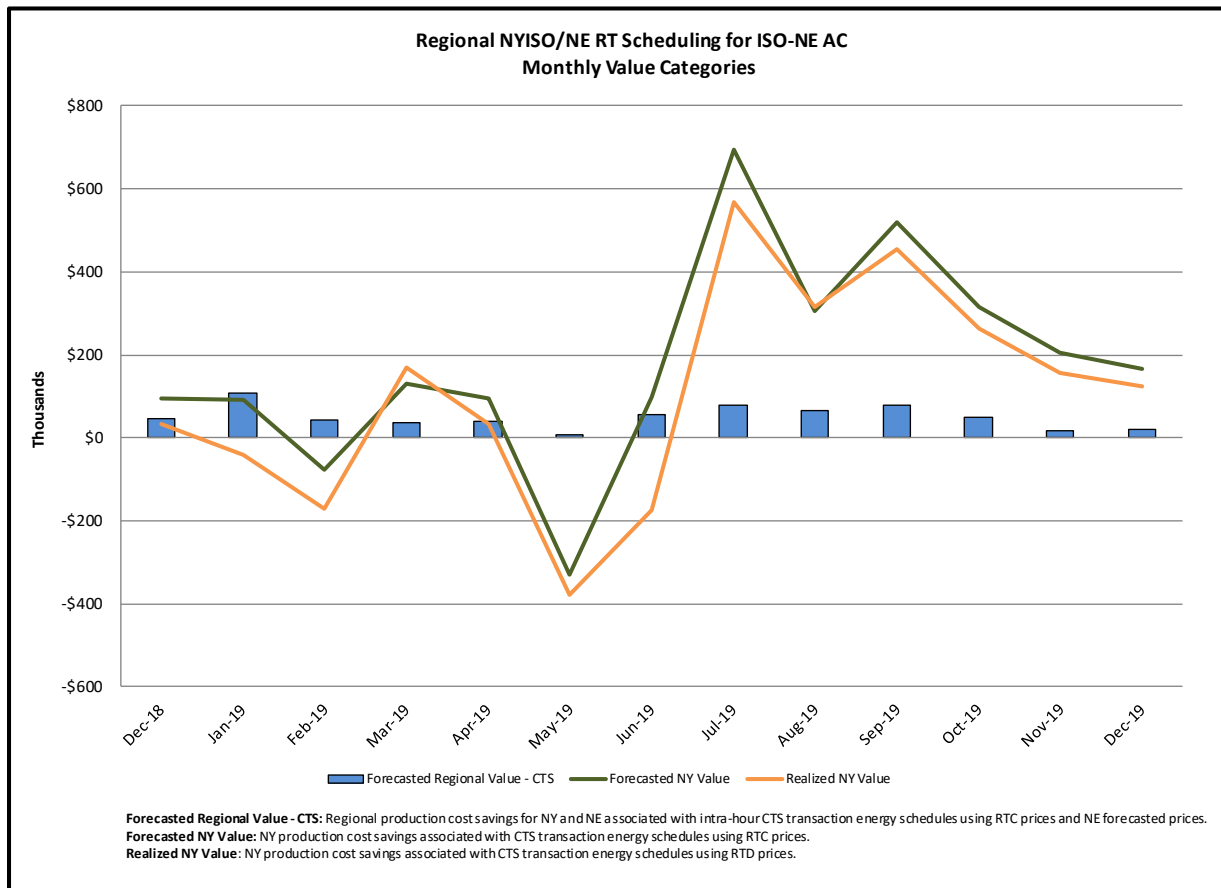

Market Performance Metrics

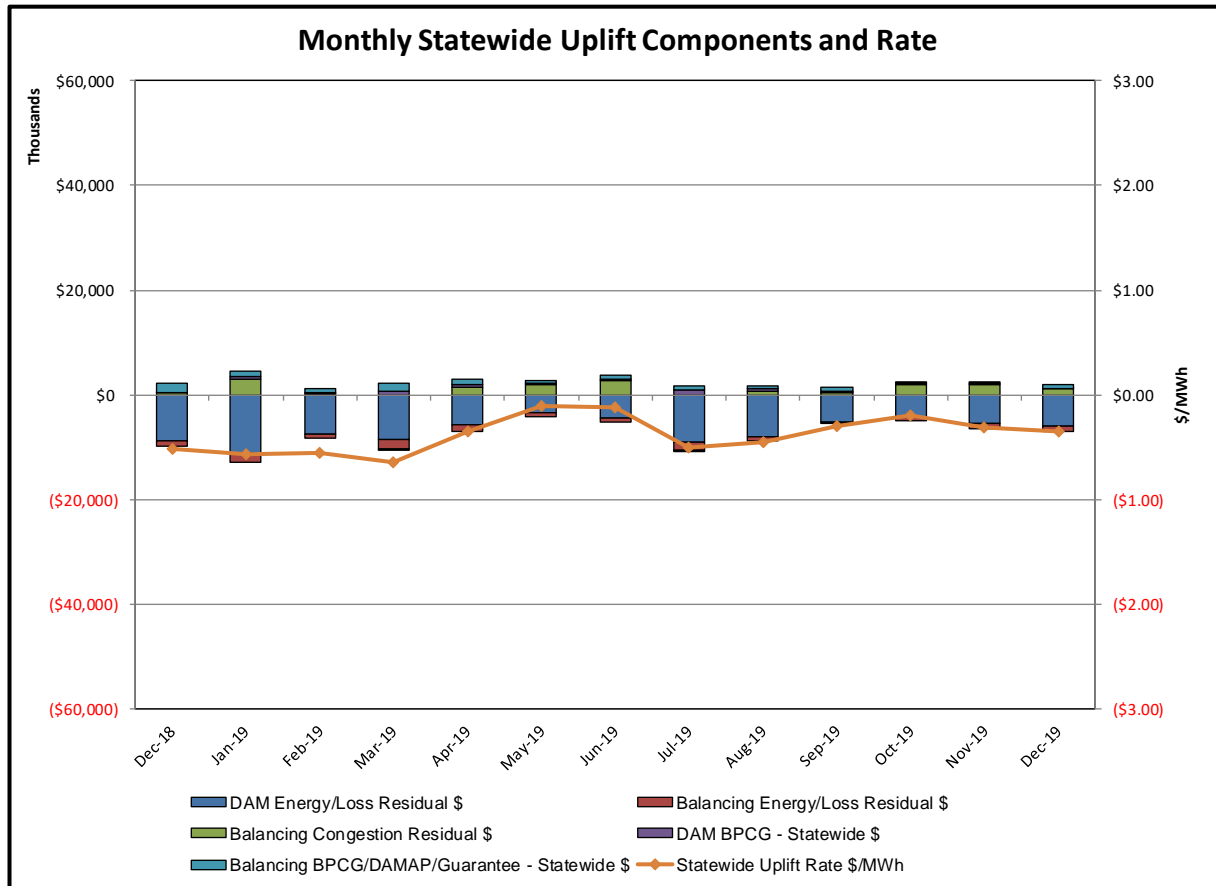

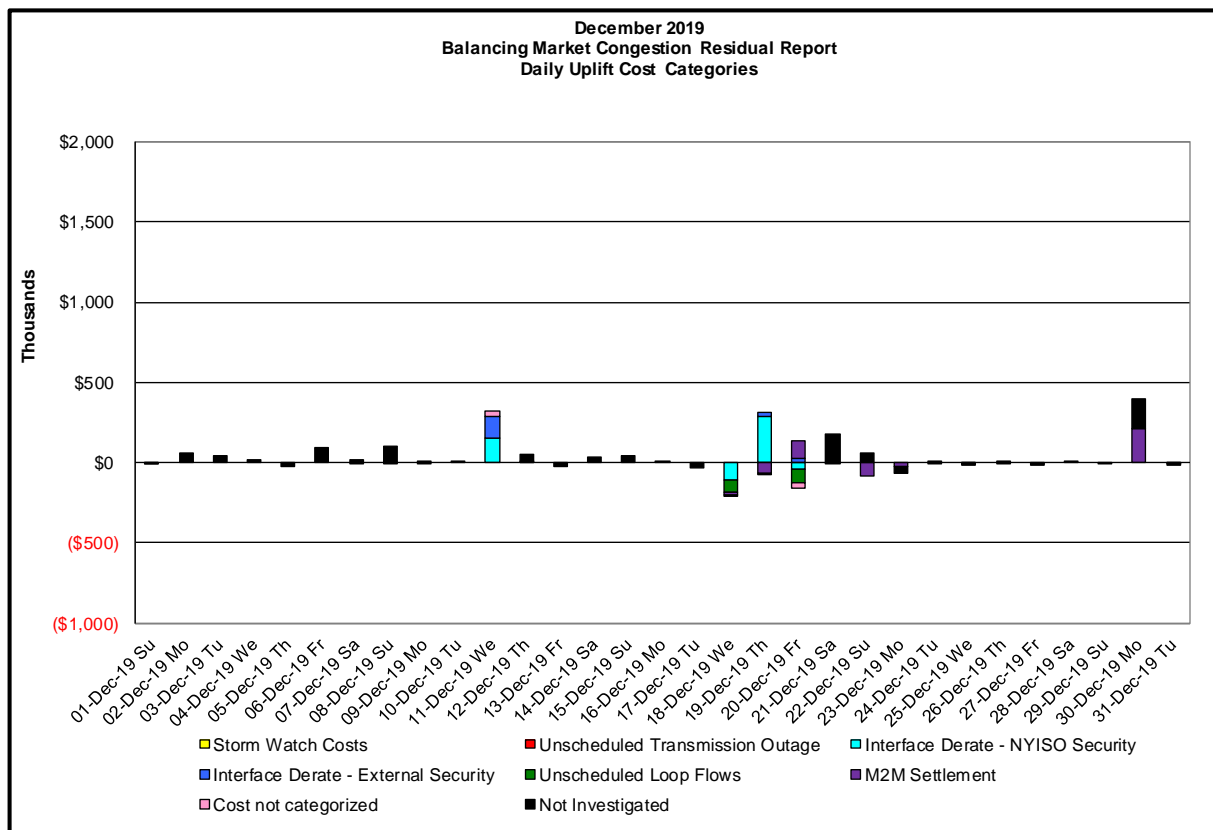
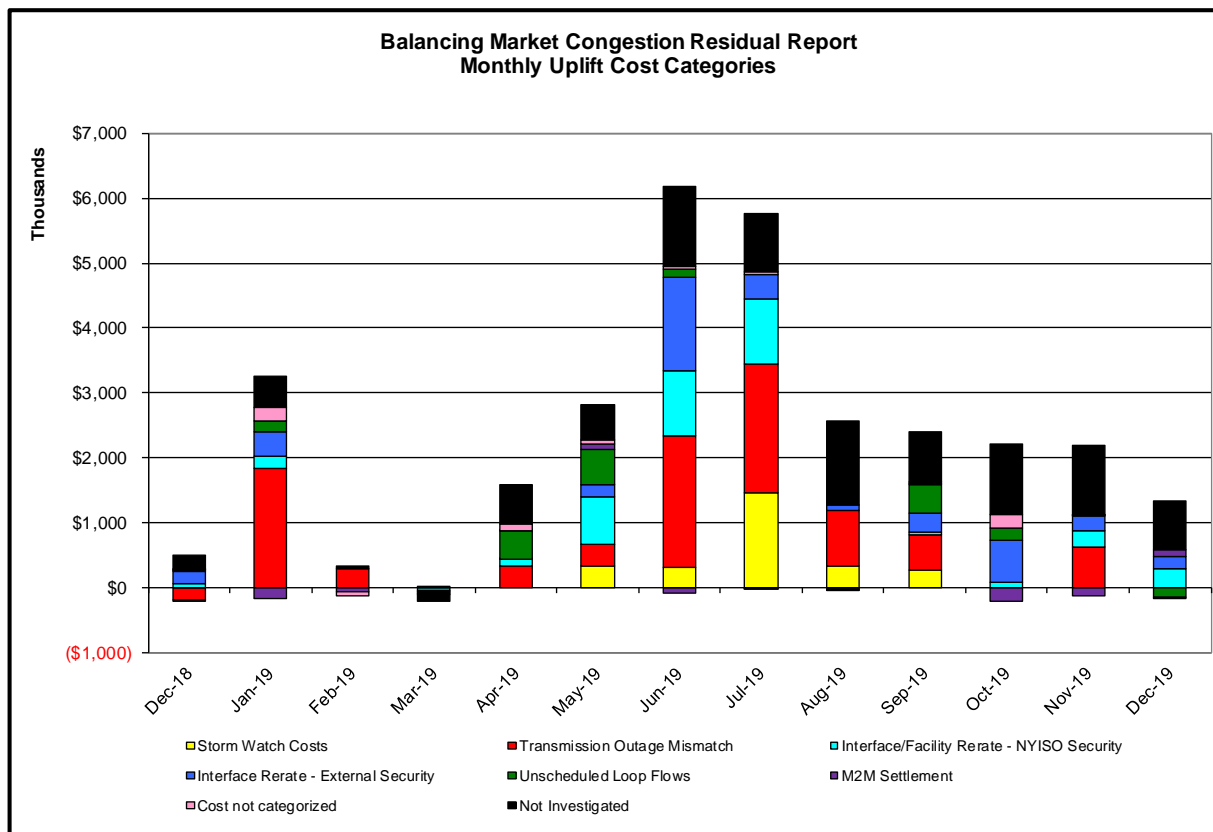

Day's investigated in December: 11,18,19,20			
Event	Date (yyyymmdd)	Hours	Description
	12/11/2019	11,16,20	Derate C.Islip-Happauge 138kV (#889) for I/o TWR:HOLTSVILLE 881& 882& 880
	12/11/2019	11	IESO_AC - NY Scheduling limit
	12/18/2019	5,6,10,12-16,21-23	Uprate Central East
	12/18/2019	17	Derate C.Islip-Happauge 138kV (#889) for I/o TWR:HOLTSVILLE 881& 882& 880
	12/18/2019	10	NYCA DNI Ramp Limit
	12/18/2019	10,12-16,21-23	Lake Erie Circulation DAM-RTM exceeds +/-125MW; Central East
	12/19/2019	13	Uprate Central East
	12/19/2019	0,7,8,15-22	Derate East 13th Street-Farragut 345kV (#46) for I/o SCB DUNWOOD 5 W/ W90&W74 OOS
	12/19/2019	0-2,15-22	Derate C.Islip-Happauge 138kV (#889) for I/o TWR:HOLTSVILLE 881& 882& 880
	12/19/2019	21,22	HQ_CEDARS - NY Scheduling limit
	12/20/2019	9,18	NYCA DNI Ramp Limit
	12/20/2019	0,5,9,11,12,14,15,18,20	Uprate Central East
	12/20/2019	3,4,18	Derate C. Islip-Hauppauge 138kV (#889) for TWR:HOLTSVILLE 881& 882& 880
	12/20/2019	17,19	Derate Niagara-Rochester 345kV (#NR2) I/o NIAGARA_-KINTIGH_345_NS1-38
	12/20/2019	0-4,13,17,19	HQ_CEDARS - NY Scheduling limit
	12/20/2019	12	NE_NNC1385 - NY Scheduling Limit
	12/20/2019	11	PJM_AC - NY Scheduling Limit
	12/20/2019	5,9,11-15,18,20	Lake Erie Circulation DAM-RTM exceeds +/-125MW; Central East
	12/20/2019	18-21	Lake Erie Circulation, DAM-RTM exceeds +/-125MW; West

Real-Time Balancing Market Congestion Residual (Uplift Cost) Categories

<u>Category</u>	<u>Cost Assignment</u>	<u>Events Types</u>	<u>Event Examples</u>
Storm Watch	Zone J	Thunderstorm Alert (TSA)	TSA Activations
Transmission Outage Mismatch	Market-wide	Changes in DAM to RTM transfers related to transmission outage mismatch	Forced Line Outage, Unit AVR Outages Early Line Return from Outage
Interface/Facility Rerate - NYISO Security	Market-wide	Changes in DAM to RTM transfers not related to transmission outage	Interface/Facility Rerates due to RTM voltages
Interface Rerate - External Security	Market-wide	Changes in DAM to RTM transfers related to External Control Area Security Events	TLR Events, External Transaction Curtailments
Unscheduled Loop Flows	Market-wide	Changes in DAM to RTM unscheduled loop flows impacting NYISO Interface transmission constraints	DAM to RTM Lake Erie Loop Flows exceeding +/- 125 MW
M2M Settlement	Market-wide	Settlement result inclusive of coordinated redispatch and Ramapo flowgates	

Monthly Balancing Market Congestion Report Assumptions/Notes

- 1) Storm Watch Costs are identified as daily total uplift costs
- 2) Days with a value of BMCR less M2M Settlement of \$100K/HR, shortfall of \$200K/Day or more, or surplus of \$100K/Day or more are investigated.
- 3) Uplift costs associated with multiple event types are apportioned equally by hour

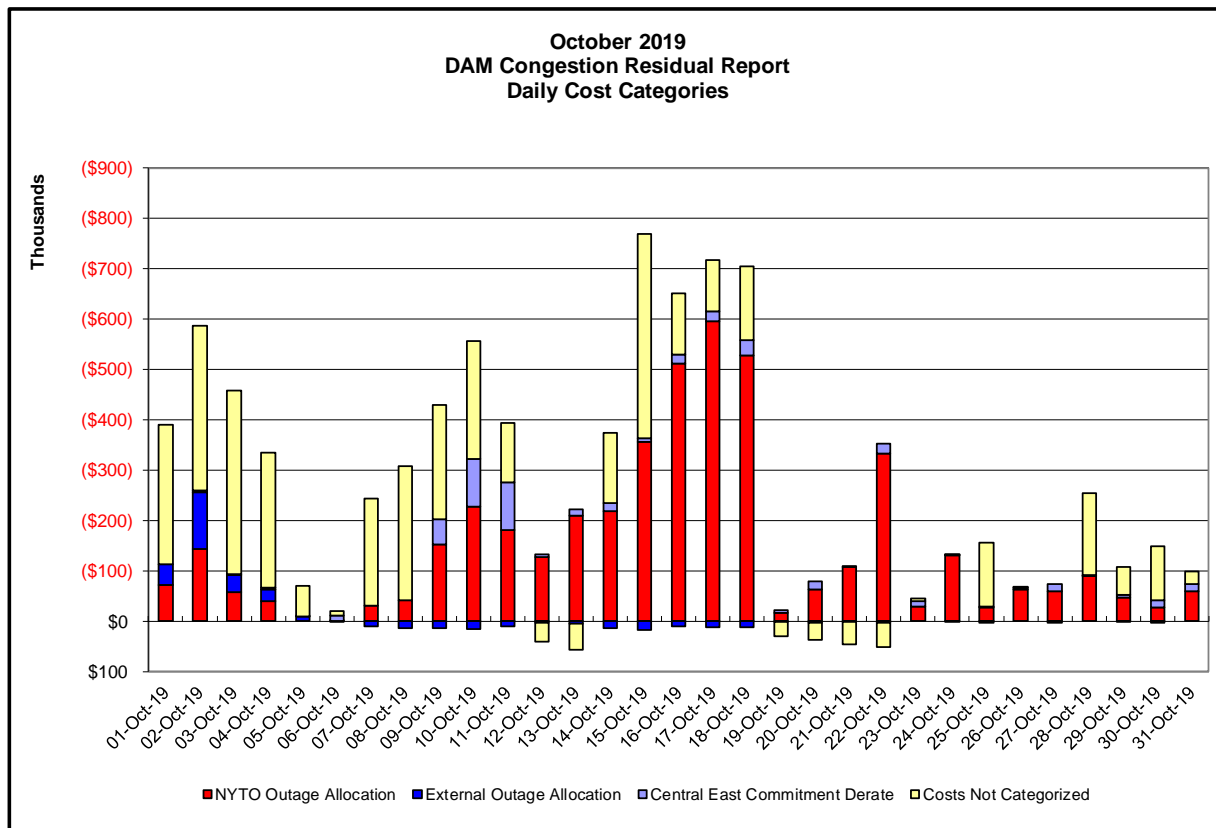
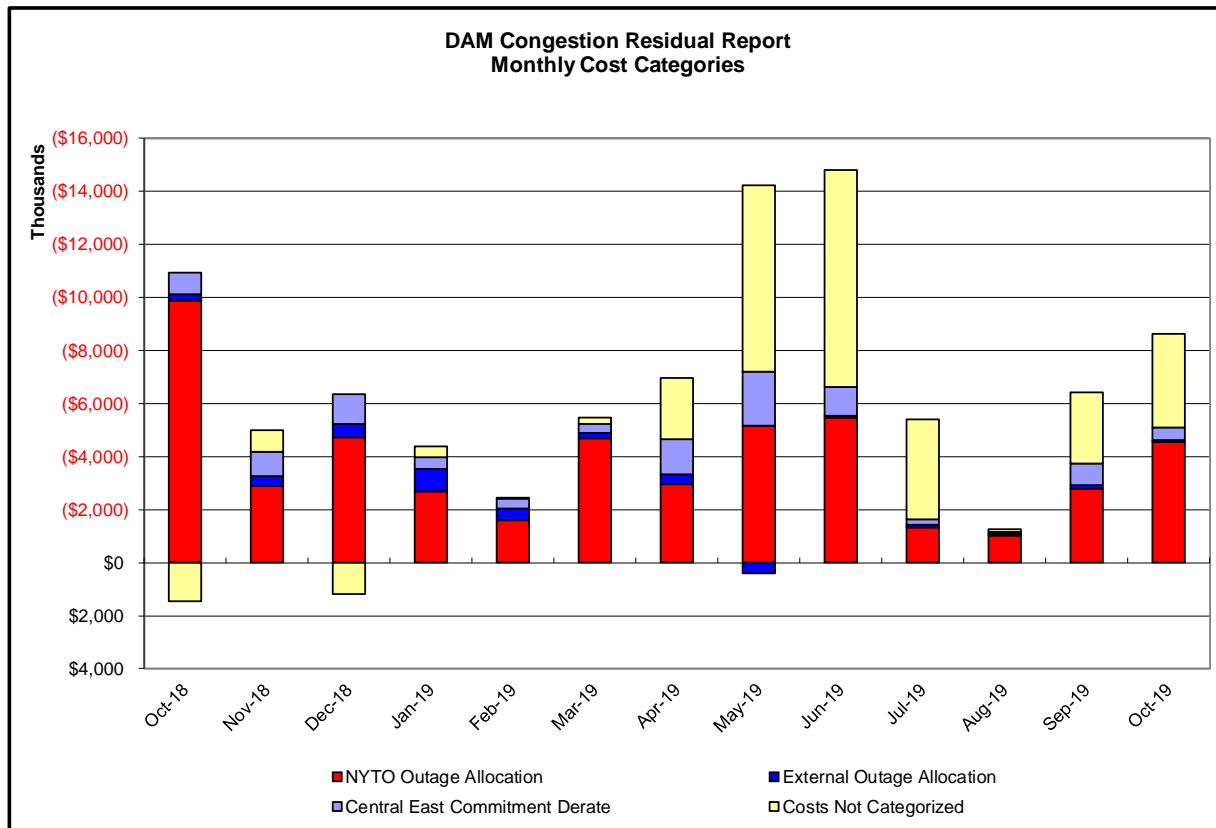

Day-Ahead Market Congestion Residual Categories

<u>Category</u>	<u>Cost Assignment</u>	<u>Events Types</u>	<u>Event Examples</u>
NYTO Outage Allocation	Responsible TO	Direct allocation to NYTO's responsible for transmission equipment status change.	DAM scheduled outage for equipment modeled in-service for the TCC Auction.
External Outage Allocation	All TO by Monthly Allocation Factor	Direct allocation to transmission equipment status change caused by change in status of external equipment.	Tie line required out-of-service by TO of neighboring control area.
Central East Commitment Derate	All TO by Monthly Allocation Factor	Reductions in the DAM Central East_VC limit as compared to the TCC Auction limit, which are not associated with transmission line outages.	

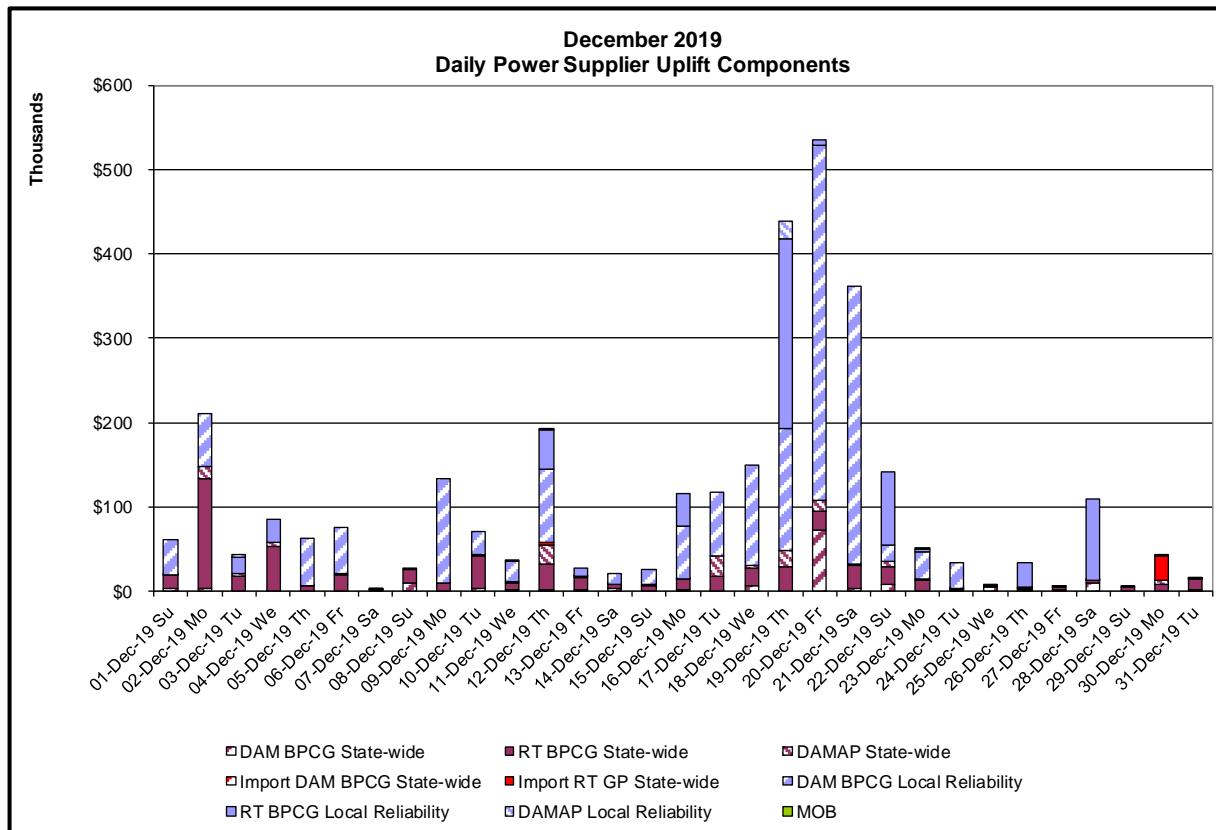
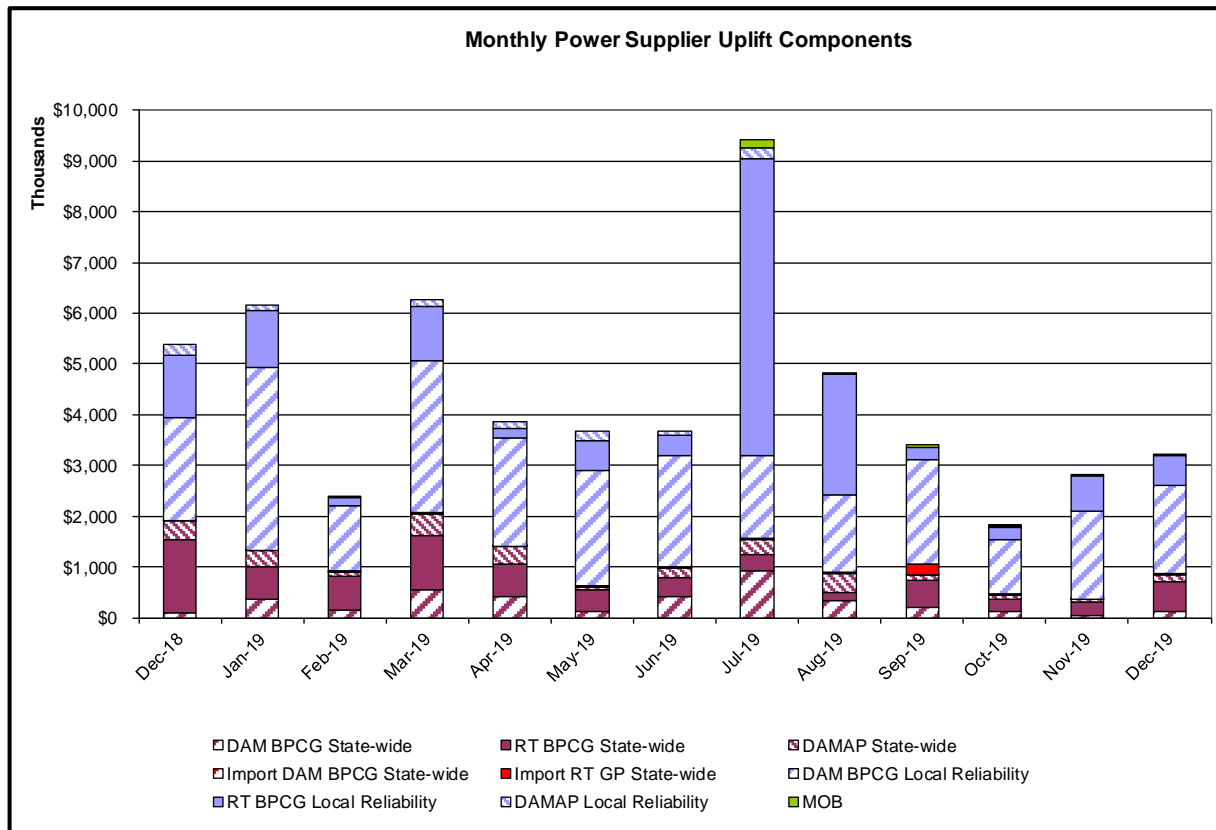

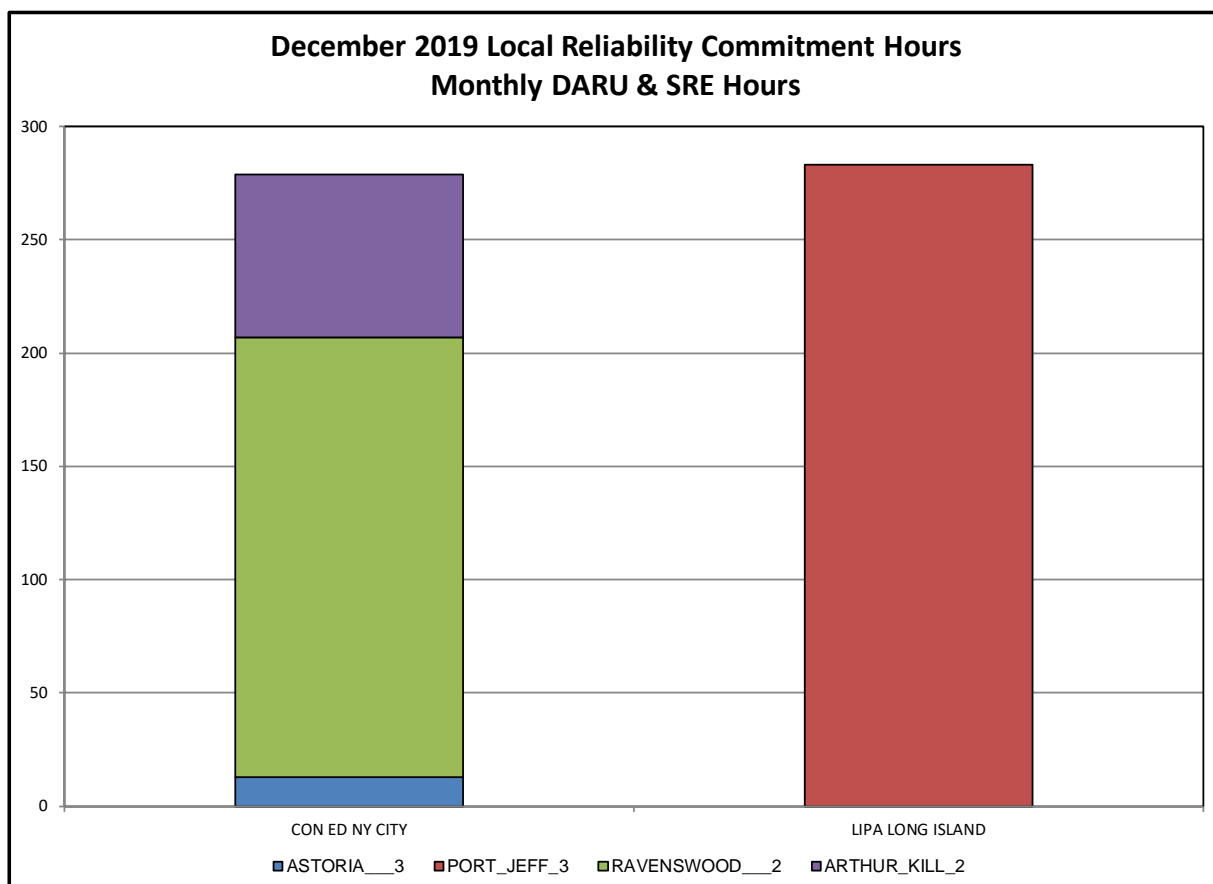
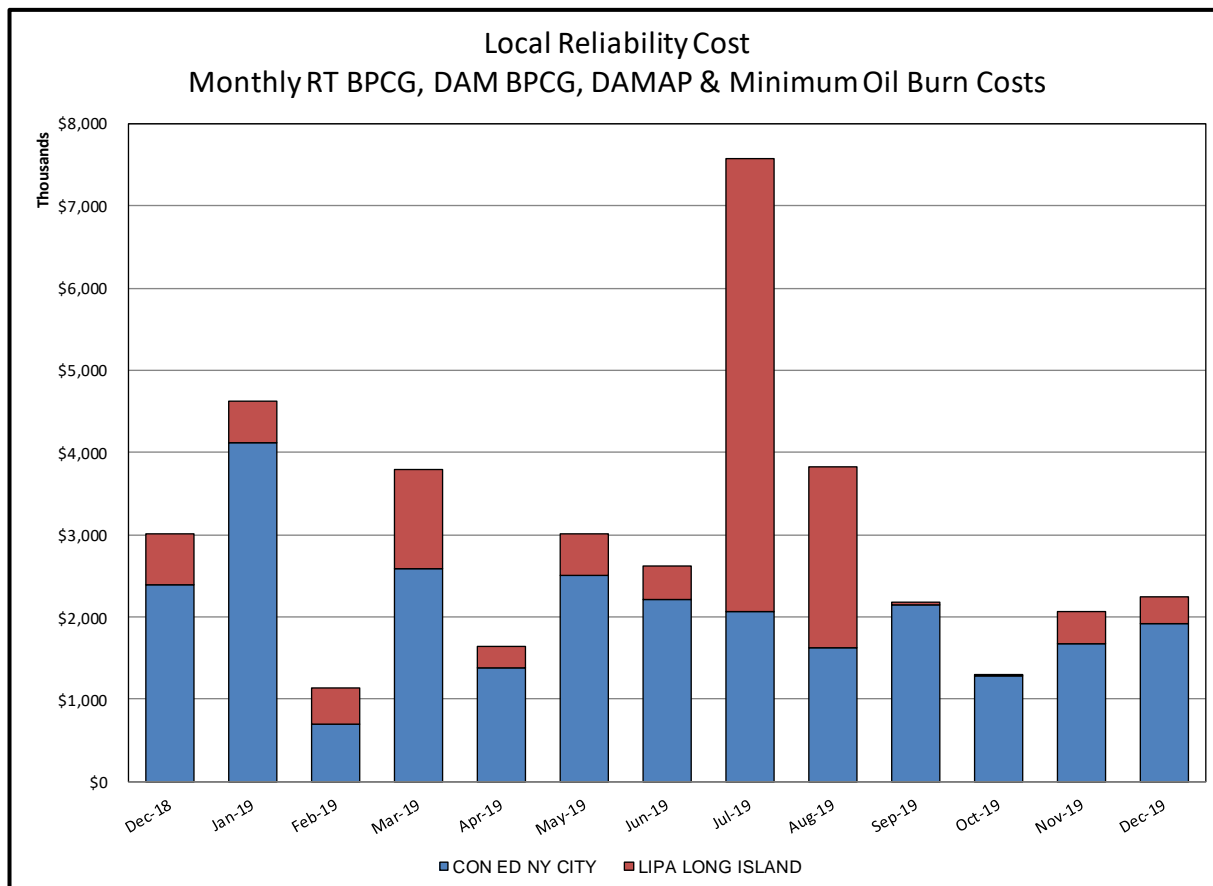

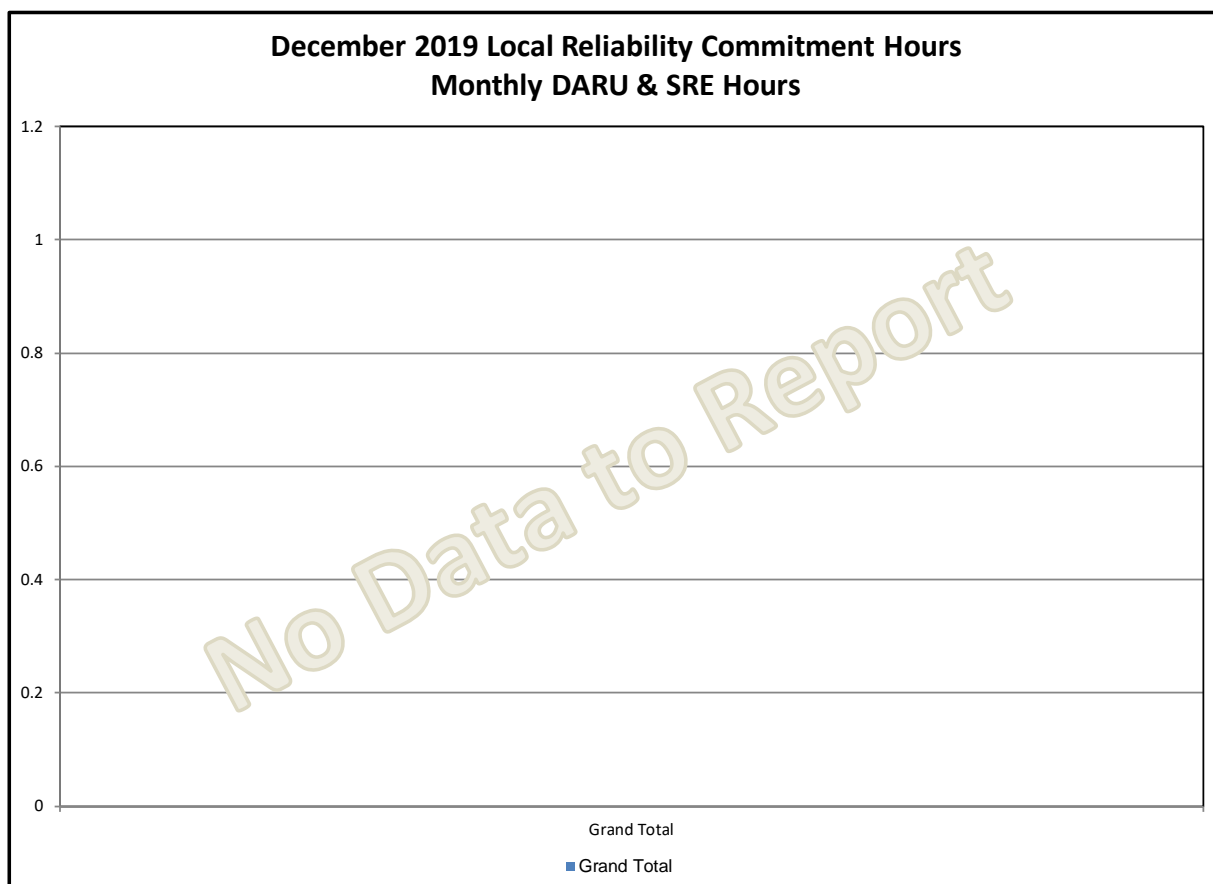
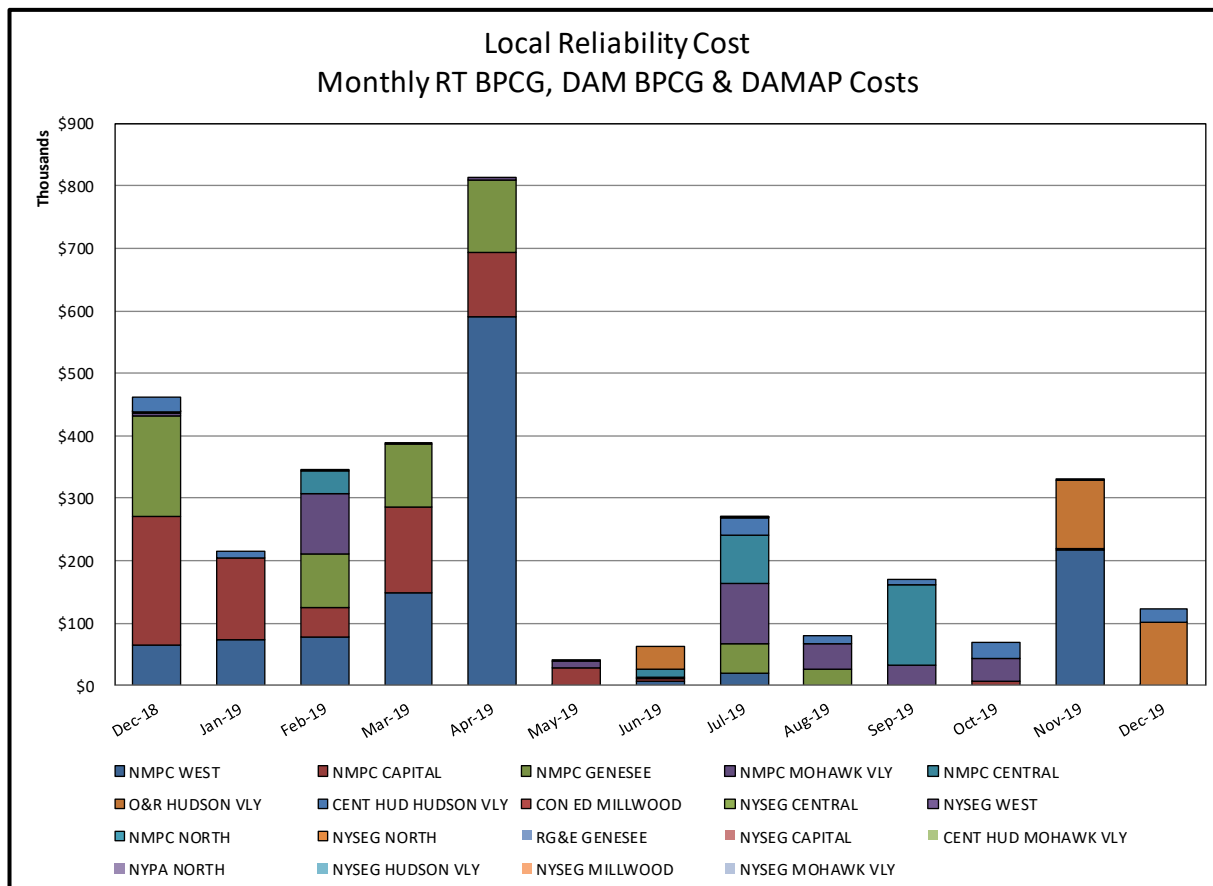

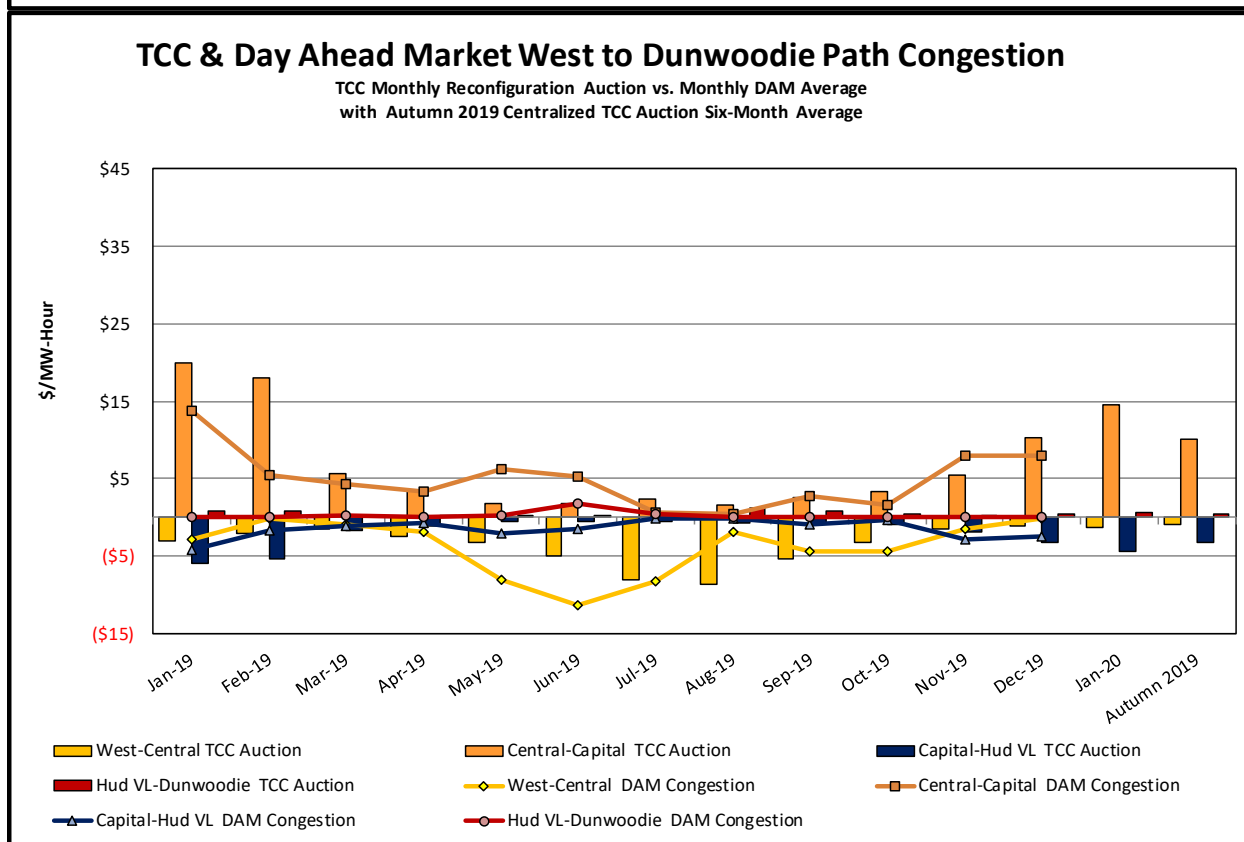
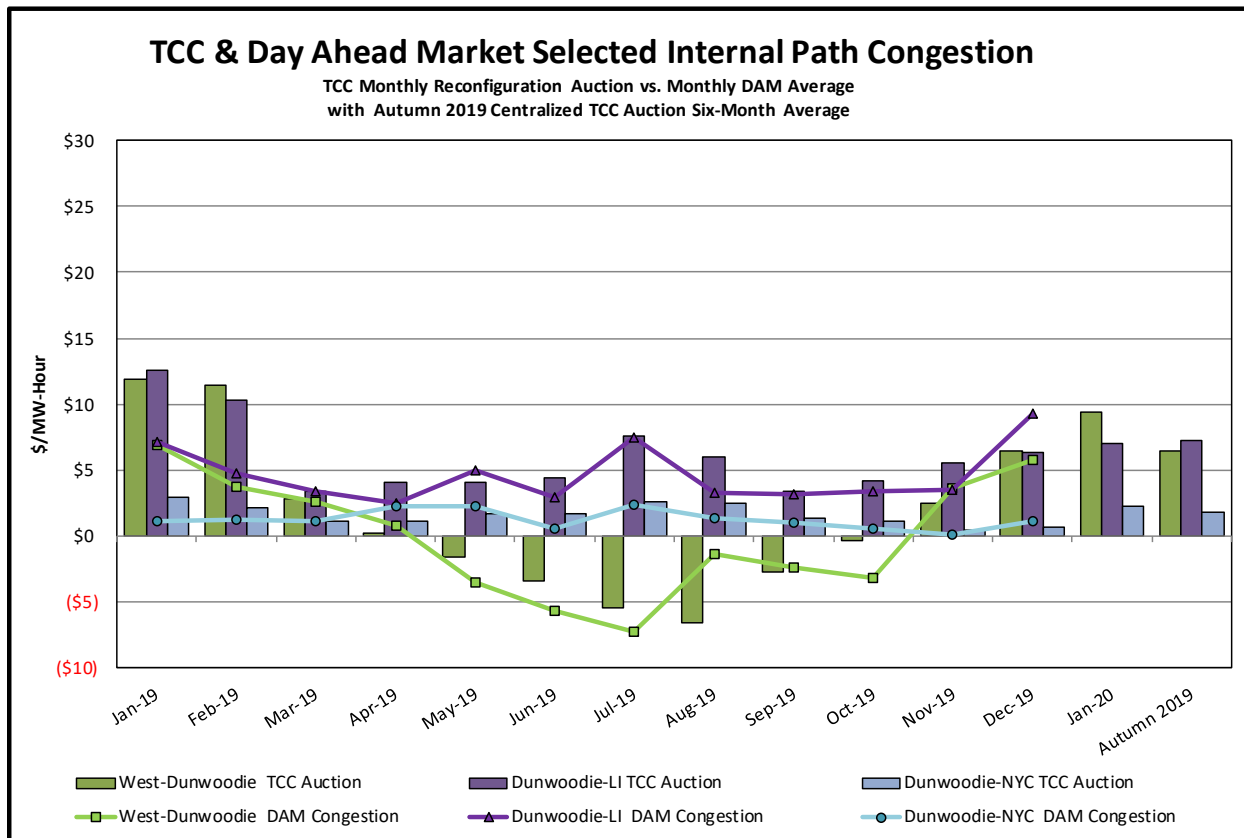

TCC & Day Ahead Market Selected External Path Congestion

TCC Monthly Reconfiguration Auction vs. Monthly DAM Average
with Autumn 2019 Centralized TCC Auction Six-Month Average

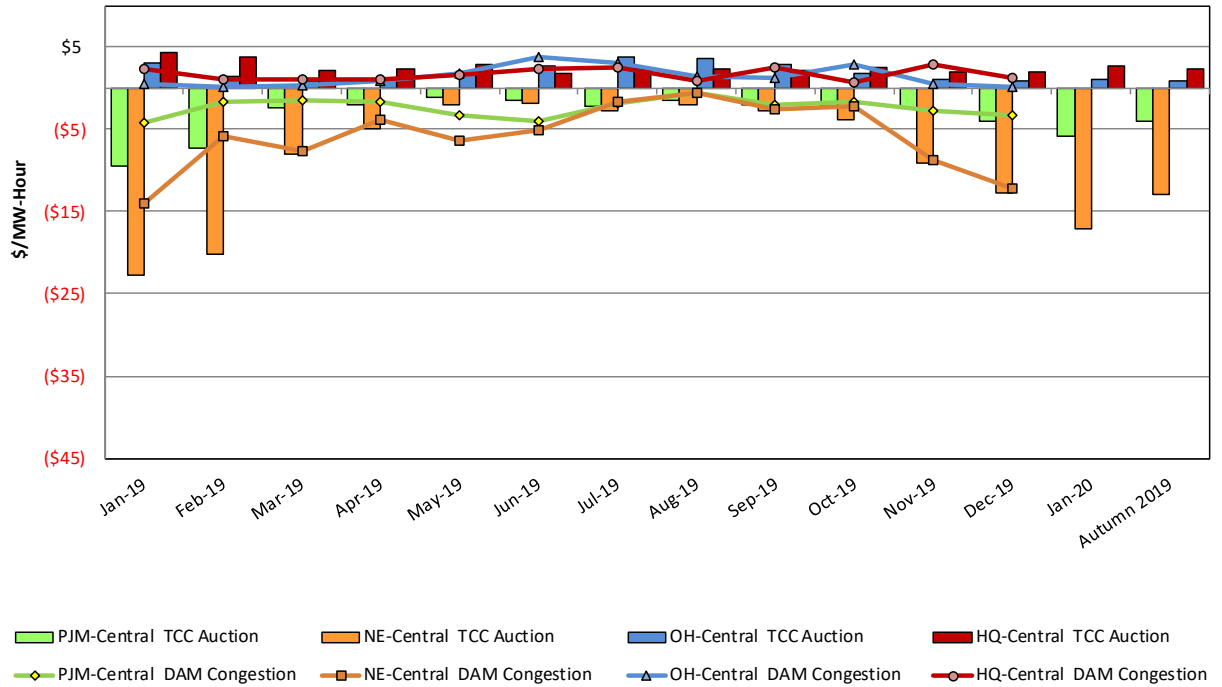

ICAP Spot Market Clearing Price

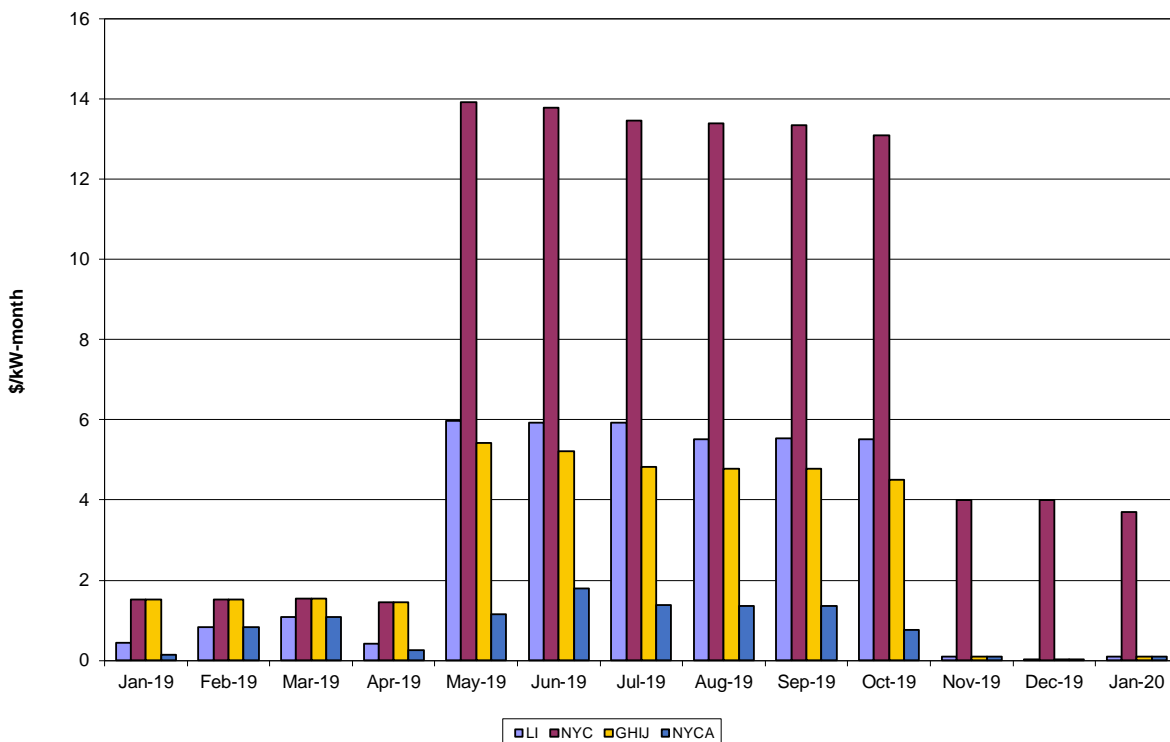

UCAP Sales

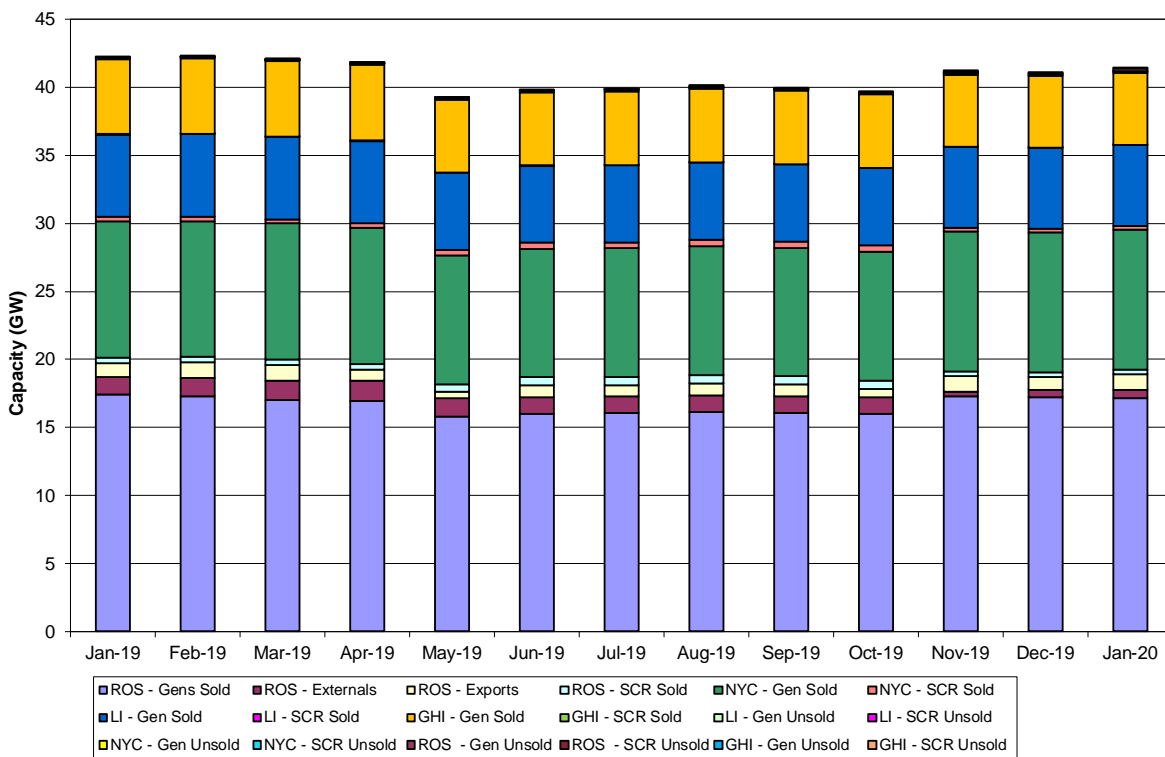

Market Performance Highlights

December 2019

- LBMP for December is \$29.52/MWh; higher than \$27.39/MWh in November 2019 and lower than \$40.31/MWh in December 2018.
 - Day Ahead and Real Time Load Weighted LBMPs are higher compared to November.
- December 2019 average year-to-date monthly cost of \$32.59/MWh is a 29% decrease from \$44.92/MWh in December 2018.
- Average daily sendout is 427 GWh/day in December; higher than 401 GWh/day in November 2019 and 425 GWh/day in December 2018.
- Natural gas prices are lower and distillate prices are higher compared to the previous month.
 - Natural Gas (Transco Z6 NY) was \$2.55/MMBtu, down from \$2.66/MMBtu in November.
 - Natural gas prices are down 37.7% year-over-year.
 - Jet Kerosene Gulf Coast was \$14.03/MMBtu, up from \$13.55/MMBtu in November.
 - Ultra Low Sulfur No.2 Diesel NY Harbor was \$14.21/MMBtu, up from \$13.82/MMBtu in November.
 - Distillate prices are up 11.3% year-over-year.
- Uplift per MWh is lower compared to the previous month.
 - Uplift (not including NYISO cost of operations) is (\$0.19)/MWh; lower than (\$0.13)/MWh in November.
 - Local Reliability Share is \$0.17/MWh, lower than \$0.19/MWh in November.
 - Statewide Share is (\$0.35)/MWh, lower than (\$0.31)/MWh in November.
 - TSA \$ per NYC MWh is \$0.00/MWh.
- Total uplift costs (Schedule 1 components including NYISO Cost of Operations) are lower than November.

Daily NYISO Average Cost/MWh (Energy & Ancillary Services)*
2018 Annual Average \$44.92/MWh
December 2018 YTD Average \$44.92/MWh
December 2019 YTD Average \$32.59/MWh

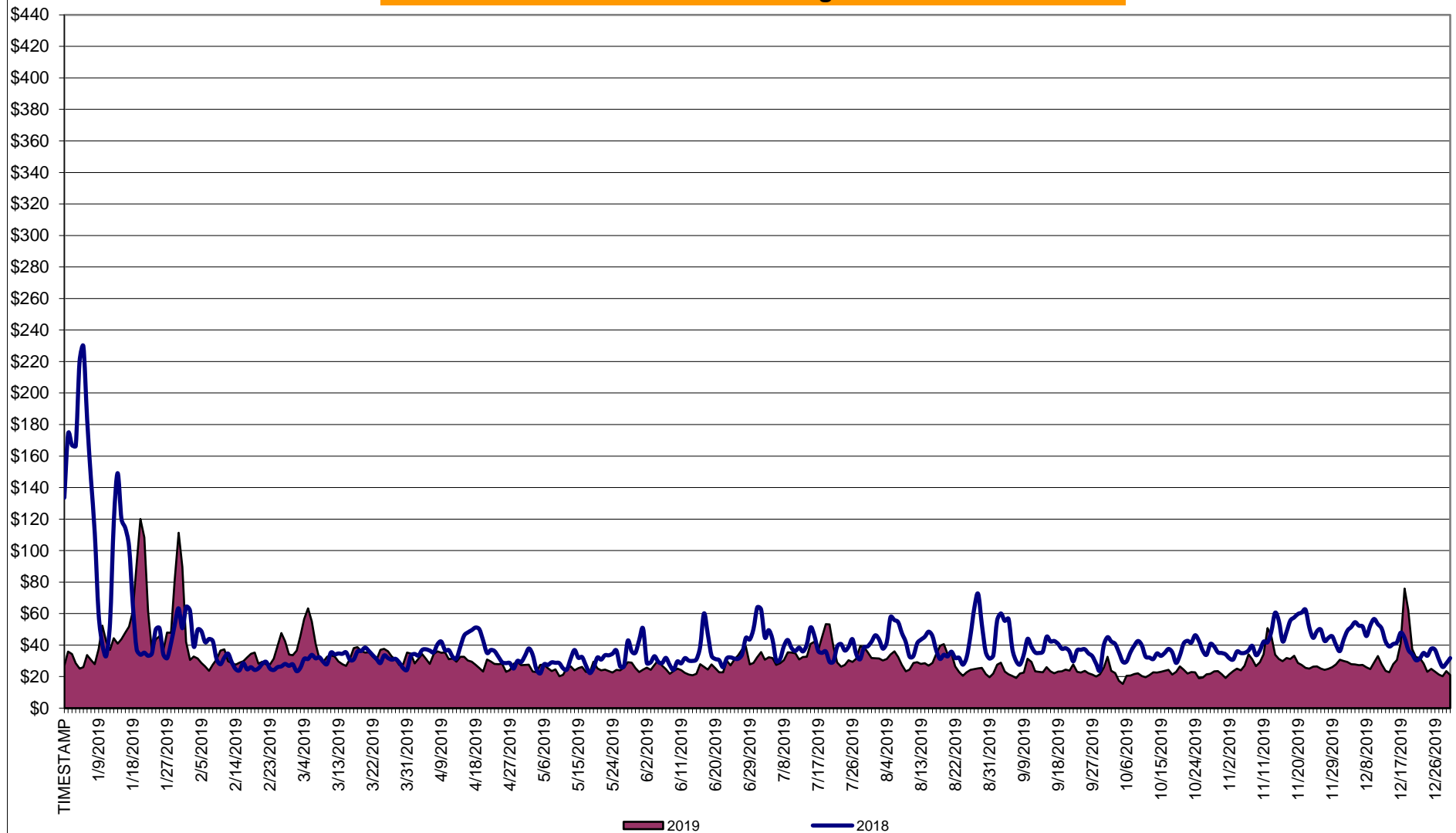

* Excludes ICAP payments.

NYISO Average Cost/MWh (Energy and Ancillary Services) *
from the LBMP Customer point of view

2019	<u>January</u>	<u>February</u>	<u>March</u>	<u>April</u>	<u>May</u>	<u>June</u>	<u>July</u>	<u>August</u>	<u>September</u>	<u>October</u>	<u>November</u>	<u>December</u>
LBMP	50.93	33.51	34.91	28.01	23.10	24.43	33.18	27.83	22.22	20.84	27.39	29.52
NTAC	0.51	0.69	0.98	1.16	0.72	1.08	1.01	0.98	0.48	0.57	0.88	0.77
Reserve	0.54	0.51	0.55	0.63	0.63	0.50	0.44	0.49	0.50	0.62	0.50	0.44
Regulation	0.13	0.11	0.10	0.33	0.13	0.09	0.07	0.09	0.09	0.13	0.11	0.10
NYISO Cost of Operations	0.68	0.68	0.69	0.69	0.68	0.69	0.70	0.70	0.69	0.67	0.67	0.67
FERC Fee Recovery	0.08	0.09	0.09	0.10	0.10	0.08	0.06	0.07	0.09	0.09	0.09	0.08
Uplift	(0.25)	(0.44)	(0.33)	(0.15)	0.13	0.07	(0.06)	(0.20)	(0.13)	(0.09)	(0.13)	(0.19)
Uplift: Local Reliability Share	0.32	0.11	0.31	0.20	0.23	0.19	0.44	0.25	0.17	0.11	0.19	0.17
Uplift: Statewide Share	(0.57)	(0.55)	(0.64)	(0.35)	(0.11)	(0.12)	(0.50)	(0.45)	(0.30)	(0.20)	(0.31)	(0.35)
Voltage Support and Black Start	0.37	0.37	0.38	0.38	0.38	0.38	0.38	0.38	0.38	0.37	0.37	0.36
Avg Monthly Cost	52.99	35.51	37.38	31.16	25.88	27.32	35.78	30.33	24.32	23.21	29.89	31.76
 Avg YTD Cost	 52.99	 44.93	 42.54	 40.12	 37.57	 35.76	 35.75	 34.96	 33.88	 32.94	 32.69	 32.59
 TSA \$ per NYC MWh	 0.00	 0.00	 0.01	 0.01	 0.19	 0.77	 1.00	 0.33	 0.43	 0.00	 0.00	 0.00
2018	<u>January</u>	<u>February</u>	<u>March</u>	<u>April</u>	<u>May</u>	<u>June</u>	<u>July</u>	<u>August</u>	<u>September</u>	<u>October</u>	<u>November</u>	<u>December</u>
LBMP	99.55	33.83	29.91	35.00	28.78	32.53	39.58	42.56	38.70	35.85	43.15	40.31
NTAC	0.71	0.58	0.88	1.09	0.88	1.00	0.93	0.72	0.40	0.36	1.18	0.93
Reserve	0.92	0.65	0.64	0.81	0.68	0.57	0.49	0.51	0.52	0.80	0.66	0.54
Regulation	0.15	0.15	0.16	0.12	0.14	0.16	0.09	0.09	0.09	0.16	0.17	0.17
NYISO Cost of Operations	0.65	0.65	0.66	0.65	0.66	0.67	0.67	0.66	0.66	0.63	0.63	0.63
FERC Fee Recovery	0.08	0.10	0.09	0.10	0.09	0.09	0.06	0.06	0.08	0.09	0.09	0.08
Uplift	(0.92)	(0.50)	(0.31)	(0.45)	0.05	0.30	(0.13)	(0.02)	(0.11)	(0.30)	(0.27)	(0.29)
Uplift: Local Reliability Share	0.59	0.14	0.19	0.12	0.22	0.18	0.44	0.59	0.37	0.27	0.25	0.23
Uplift: Statewide Share	(1.52)	(0.64)	(0.51)	(0.57)	(0.17)	0.12	(0.57)	(0.61)	(0.48)	(0.56)	(0.52)	(0.52)
Voltage Support and Black Start	0.40	0.41	0.42	0.41	0.42	0.42	0.42	0.42	0.42	0.40	0.40	0.40
Avg Monthly Cost	101.54	35.87	32.45	37.74	31.70	35.73	42.12	45.01	40.76	38.00	46.01	42.78
 Avg YTD Cost	 101.54	 72.85	 60.06	 54.82	 50.20	 47.70	 46.64	 46.37	 45.75	 45.03	 45.11	 44.92
 TSA \$ per NYC MWh	 0.00	 0.00	 0.04	 0.00	 0.08	 0.39	 0.21	 0.14	 0.33	 0.75	 0.00	 0.00

* Excludes ICAP payments.
Market Mitigation and Analysis
Prepared: 1/8/2020 11:08 AM

NYISO Dollar Flows - Uplift - OATT Schedule 1 components - Data through December 31, 2019

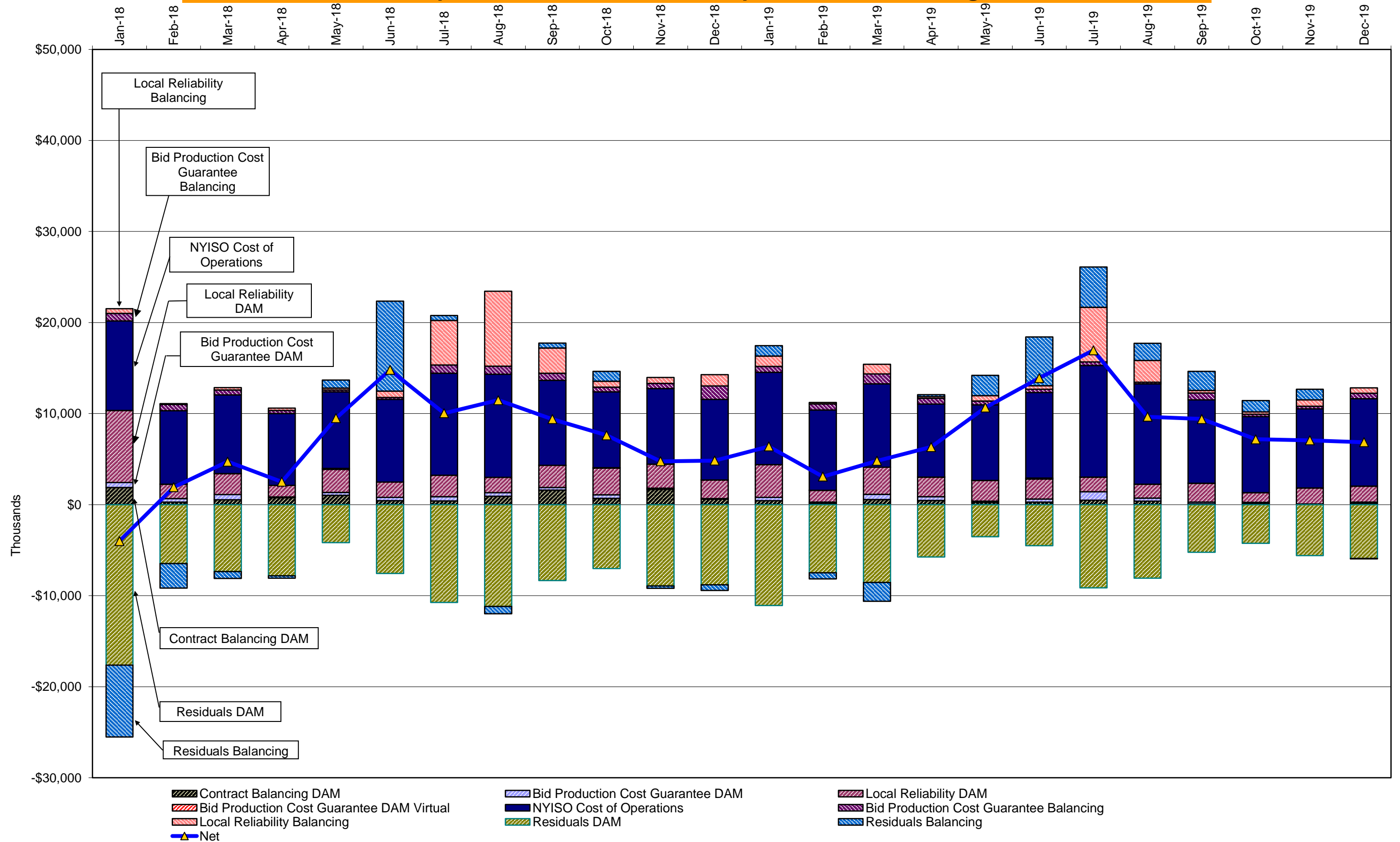

DAM Contract Balancing amounts are for payments made to generating units to make them whole for being dispatched below their Day-Ahead schedule, as a result of out-of-merit dispatches.

DAM Bid Production Cost Guarantees for Virtual Transactions are included in the chart and are shown from the inception of Virtual Transactions. These values are small and cannot be identified on the chart.

DAM residuals consist of both energy and loss revenue collections and payments. By design, there is a net over collection of revenues due to the difference between the marginal losses paid to generation and the average losses charged to loads.

NYISO Markets Transactions

2019	January	February	March	April	May	June	July	August	September	October	November	December
Day Ahead Market MWh	15,299,458	13,391,383	13,527,834	11,811,029	12,521,583	13,723,372	17,416,589	16,379,968	13,588,715	12,567,821	13,036,152	14,345,711
DAM LSE Internal LBMP Energy Sales	57%	57%	59%	59%	57%	58%	64%	63%	58%	57%	54%	56%
DAM External TC LBMP Energy Sales	6%	5%	3%	1%	3%	3%	3%	3%	3%	4%	6%	6%
DAM Bilateral - Internal Bilaterals	29%	30%	30%	31%	32%	29%	26%	26%	30%	32%	32%	30%
DAM Bilateral - Import/Non-LBMP Market Bilaterals	5%	5%	5%	5%	6%	5%	4%	4%	5%	5%	5%	5%
DAM Bilateral - Export/Non-LBMP Market Bilaterals	1%	1%	2%	2%	2%	2%	1%	1%	2%	2%	2%	2%
DAM Bilateral - Wheel Through Bilaterals	2%	2%	2%	2%	1%	2%	2%	2%	2%	1%	1%	1%
Balancing Energy Market MWh	-322,442	-323,188	-261,217	-218,482	-392,699	-102,044	103,628	-514,102	-247,267	-112,057	-17,421	46,828
Balancing Energy LSE Internal LBMP Energy Sales	-120%	-126%	-138%	-178%	-150%	-264%	-2%	-119%	-163%	-346%	-1332%	-480%
Balancing Energy External TC LBMP Energy Sales	65%	67%	82%	113%	68%	233%	199%	41%	93%	266%	1435%	699%
Balancing Energy Bilateral - Internal Bilaterals	-4%	-1%	-3%	2%	1%	0%	5%	0%	-4%	6%	103%	39%
Balancing Energy Bilateral - Import/Non-LBMP Market Bilaterals	0%	0%	0%	0%	0%	0%	15%	0%	0%	0%	0%	0%
Balancing Energy Bilateral - Export/Non-LBMP Market Bilaterals	3%	7%	6%	7%	2%	8%	8%	1%	6%	25%	170%	70%
Balancing Energy Bilateral - Wheel Through Bilaterals	-45%	-47%	-47%	-44%	-21%	-77%	-125%	-23%	-31%	-52%	-476%	-229%
Transactions Summary												
LBMP	63%	62%	61%	60%	59%	62%	68%	65%	61%	61%	60%	63%
Internal Bilaterals	29%	30%	30%	31%	33%	30%	25%	27%	30%	32%	32%	30%
Import Bilaterals	5%	5%	6%	6%	6%	5%	4%	5%	5%	5%	5%	5%
Export Bilaterals	1%	2%	2%	2%	2%	2%	1%	1%	2%	2%	2%	2%
Wheels Through	1%	1%	1%	1%	0%	1%	1%	1%	2%	0%	0%	0%
Market Share of Total Load												
Day Ahead Market	102.2%	102.5%	102.0%	101.9%	103.2%	100.7%	99.4%	103.2%	101.9%	100.9%	100.1%	99.7%
Balancing Energy +	-2.2%	-2.5%	-2.0%	-1.9%	-3.2%	-0.7%	0.6%	-3.2%	-1.9%	-0.9%	-0.1%	0.3%
Total MWh	14,977,016	13,068,195	13,266,617	11,592,547	12,128,884	13,621,328	17,520,217	15,865,866	13,341,448	12,455,764	13,018,731	14,392,539
Average Daily Energy Sendout/Month GWh	449	436	411	371	373	429	539	487	419	377	401	427

2018	January	February	March	April	May	June	July	August	September	October	November	December
Day Ahead Market MWh	15,153,751	12,643,854	13,521,386	12,158,686	12,721,073	13,983,384	16,839,994	17,195,447	14,432,632	13,548,828	13,506,134	14,450,460
DAM LSE Internal LBMP Energy Sales	59%	57%	58%	60%	61%	61%	65%	65%	61%	57%	58%	56%
DAM External TC LBMP Energy Sales	4%	3%	2%	2%	2%	1%	1%	2%	3%	6%	6%	6%
DAM Bilateral - Internal Bilaterals	29%	31%	32%	30%	29%	30%	26%	25%	28%	29%	30%	30%
DAM Bilateral - Import/Non-LBMP Market Bilaterals	5%	5%	5%	5%	5%	5%	4%	4%	5%	5%	2%	5%
DAM Bilateral - Export/Non-LBMP Market Bilaterals	2%	2%	2%	2%	2%	1%	1%	1%	1%	2%	2%	2%
DAM Bilateral - Wheel Through Bilaterals	1%	2%	2%	2%	2%	2%	2%	2%	2%	1%	1%	2%
Balancing Energy Market MWh	-149,619	-299,377	-386,811	-72,862	-29,539	-354,112	-80,438	-44,732	-210,436	-314,885	-304,277	-428,748
Balancing Energy LSE Internal LBMP Energy Sales	-147%	-101%	-128%	-208%	-458%	-113%	-123%	-75%	-82%	-105%	-100%	-94%
Balancing Energy External TC LBMP Energy Sales	74%	24%	37%	189%	564%	29%	129%	209%	14%	30%	18%	27%
Balancing Energy Bilateral - Internal Bilaterals	9%	5%	0%	-11%	29%	5%	18%	23%	7%	2%	3%	3%
Balancing Energy Bilateral - Import/Non-LBMP Market Bilaterals	0%	0%	0%	0%	0%	0%	0%	0%	0%	0%	10%	0%
Balancing Energy Bilateral - Export/Non-LBMP Market Bilaterals	22%	9%	6%	34%	51%	3%	14%	25%	3%	0%	0%	0%
Balancing Energy Bilateral - Wheel Through Bilaterals	-58%	-36%	-15%	-103%	-287%	-23%	-138%	-281%	-42%	-27%	-31%	-36%
Transactions Summary												
LBMP	63%	59%	59%	62%	63%	61%	66%	68%	64%	63%	64%	61%
Internal Bilaterals	30%	32%	33%	30%	29%	31%	27%	25%	28%	30%	31%	31%
Import Bilaterals	5%	5%	6%	5%	5%	5%	4%	4%	5%	5%	3%	5%
Export Bilaterals	2%	2%	2%	2%	2%	1%	1%	1%	1%	2%	2%	2%
Wheels Through	1%	1%	1%	1%	1%	2%	1%	1%	2%	1%	1%	1%
Market Share of Total Load												
Day Ahead Market	101.0%	102.4%	102.9%	100.6%	100.2%	102.6%	100.5%	100.3%	101.5%	102.4%	102.3%	103.1%
Balancing Energy +	-1.0%	-2.4%	-2.9%	-0.6%	-0.2%	-2.6%	-0.5%	-0.3%	-1.5%	-2.4%	-2.3%	-3.1%
Total MWh	15,004,132	12,344,477	13,134,575	12,085,824	12,691,534	13,629,272	16,759,556	17,150,715	14,222,196	13,233,943	13,201,857	14,021,712
Average Daily Energy Sendout/Month GWh	463	426	413	390	397	445	529	537	458	399	411	425

+ Balancing Energy: Load(MW) purchased at Real Time LBMP.

* The signs for the detail section intuitively reflect the direction of power flow eliminating the use of double negatives when Balancing Energy is negative.

Notes: Percent totals may not equal 100% due to rounding.
Virtual Transactions are not reflected in this chart.

NYISO Markets 2019 Energy Statistics

	<u>January</u>	<u>February</u>	<u>March</u>	<u>April</u>	<u>May</u>	<u>June</u>	<u>July</u>	<u>August</u>	<u>September</u>	<u>October</u>	<u>November</u>	<u>December</u>
<u>DAY AHEAD LBMP</u>												
Price *	\$45.01	\$30.66	\$32.34	\$25.97	\$21.16	\$21.79	\$30.16	\$25.35	\$20.45	\$19.18	\$24.65	\$26.29
Standard Deviation	\$25.67	\$12.86	\$9.30	\$6.32	\$5.89	\$7.28	\$12.06	\$8.73	\$5.57	\$5.09	\$7.73	\$11.81
Load Weighted Price **	\$46.88	\$31.53	\$33.14	\$26.57	\$21.89	\$23.04	\$31.98	\$26.83	\$21.23	\$19.77	\$25.36	\$27.22
<u>RTC LBMP</u>												
Price *	\$40.86	\$29.74	\$31.04	\$25.07	\$21.88	\$25.67	\$32.23	\$24.92	\$21.70	\$20.92	\$26.82	\$28.17
Standard Deviation	\$23.02	\$10.79	\$8.48	\$7.53	\$8.01	\$23.45	\$21.96	\$14.96	\$9.22	\$13.95	\$10.37	\$16.26
Load Weighted Price **	\$42.39	\$30.32	\$31.62	\$25.54	\$22.44	\$27.64	\$33.92	\$26.14	\$22.60	\$21.76	\$27.64	\$29.24
<u>REAL TIME LBMP</u>												
Price *	\$39.54	\$30.13	\$31.46	\$24.47	\$20.56	\$23.30	\$30.77	\$24.01	\$20.49	\$19.53	\$25.82	\$27.81
Standard Deviation	\$26.03	\$13.77	\$12.54	\$17.27	\$10.35	\$17.49	\$20.63	\$12.36	\$9.62	\$12.02	\$11.60	\$19.64
Load Weighted Price **	\$41.24	\$30.80	\$32.06	\$25.06	\$21.28	\$25.05	\$32.53	\$25.34	\$21.50	\$20.43	\$26.64	\$29.05
Average Daily Energy Sendout/Month GWh	449	436	411	371	373	429	539	487	419	377	401	427

NYISO Markets 2018 Energy Statistics

	<u>January</u>	<u>February</u>	<u>March</u>	<u>April</u>	<u>May</u>	<u>June</u>	<u>July</u>	<u>August</u>	<u>September</u>	<u>October</u>	<u>November</u>	<u>December</u>
<u>DAY AHEAD LBMP</u>												
Price *	\$83.53	\$30.37	\$27.37	\$32.40	\$25.97	\$28.41	\$35.73	\$38.00	\$33.28	\$33.27	\$38.36	\$36.88
Standard Deviation	\$58.94	\$12.38	\$6.34	\$9.06	\$9.22	\$11.42	\$15.25	\$16.51	\$12.01	\$9.24	\$11.36	\$11.61
Load Weighted Price **	\$88.42	\$31.44	\$27.95	\$33.14	\$27.26	\$30.27	\$38.14	\$40.64	\$35.33	\$34.33	\$39.55	\$37.96
<u>RTC LBMP</u>												
Price *	\$81.65	\$27.73	\$25.99	\$30.80	\$25.40	\$26.06	\$34.65	\$38.13	\$39.52	\$30.92	\$38.37	\$35.01
Standard Deviation	\$60.83	\$11.96	\$8.99	\$14.30	\$20.37	\$12.78	\$17.44	\$20.05	\$61.50	\$13.43	\$17.24	\$12.27
Load Weighted Price **	\$85.85	\$28.54	\$26.46	\$31.47	\$27.08	\$27.35	\$36.93	\$40.40	\$43.83	\$31.55	\$39.53	\$35.84
<u>REAL TIME LBMP</u>												
Price *	\$87.94	\$28.50	\$26.49	\$34.53	\$25.57	\$26.31	\$34.34	\$38.07	\$38.15	\$33.88	\$39.18	\$34.74
Standard Deviation	\$87.41	\$17.36	\$12.25	\$26.57	\$23.49	\$24.34	\$18.44	\$27.21	\$46.81	\$37.42	\$26.15	\$17.44
Load Weighted Price **	\$93.59	\$29.49	\$27.09	\$35.72	\$27.47	\$28.38	\$36.84	\$40.87	\$42.87	\$34.94	\$40.63	\$35.70
Average Daily Energy Sendout/Month GWh	463	426	413	390	397	445	529	537	458	399	411	425

* Average zonal load weighted prices.

** Average zonal load weighted prices, load weighted in each hour.

NYISO Monthly Average Internal LBMPs 2018- 2019



December 2019 Zonal LBMP Statistics for NYISO (\$/MWh)

	<u>WEST Zone A</u>	<u>GENESEE Zone B</u>	<u>NORTH Zone D</u>	<u>CENTRAL Zone C</u>	<u>MOHAWK VALLEY Zone E</u>	<u>CAPITAL Zone F</u>	<u>HUDSON VALLEY Zone G</u>	<u>MILLWOOD Zone H</u>	<u>DUNWOODIE Zone I</u>	<u>NEW YORK CITY Zone J</u>	<u>LONG ISLAND Zone K</u>
<u>DAY AHEAD LBMP</u>											
Unweighted Price *	19.54	19.06	17.26	19.76	20.05	28.74	26.80	27.17	27.17	28.53	37.28
Standard Deviation	7.32	7.15	6.77	7.37	7.56	12.68	10.74	10.93	10.88	15.30	20.40
<u>RTC LBMP</u>											
Unweighted Price *	23.19	19.94	18.93	20.99	21.32	29.57	27.61	27.96	27.89	28.65	45.16
Standard Deviation	20.64	12.99	13.67	13.24	13.75	17.24	15.07	15.36	15.29	17.56	41.37
<u>REAL TIME LBMP</u>											
Unweighted Price *	21.11	20.45	19.22	21.28	21.67	30.07	28.07	28.42	28.37	29.04	42.21
Standard Deviation	17.36	16.97	17.27	17.33	17.86	21.26	19.34	19.61	19.55	21.08	35.34
	<u>ONTARIO IESO</u>	<u>HYDRO QUEBEC (Wheel)</u>	<u>HYDRO QUEBEC (Import/Export)</u>	<u>PJM</u>	<u>NEW ENGLAND</u>	<u>CROSS SOUND CABLE Controllable Line</u>	<u>NORTHPORT- NORWALK Controllable Line</u>	<u>NEPTUNE Controllable Line</u>	<u>LINDEN VFT Controllable Line</u>	<u>HUDSON Controllable Line</u>	<u>Dennison Controllable Line</u>
	<u>Zone O</u>	<u>Zone M</u>	<u>Zone M</u>	<u>Zone P</u>	<u>Zone N</u>						
<u>DAY AHEAD LBMP</u>											
Unweighted Price *	18.79	17.63	17.51	23.44	33.06	37.78	36.78	32.42	28.68	27.06	16.88
Standard Deviation	6.90	6.85	6.74	8.84	14.92	22.70	19.60	15.04	16.48	10.53	6.58
<u>RTC LBMP</u>											
Unweighted Price *	19.07	19.00	18.92	24.79	42.11	57.80	39.87	37.04	28.66	27.80	18.54
Standard Deviation	11.59	13.55	13.60	13.17	30.00	65.58	38.51	33.70	17.50	15.16	13.48
<u>REAL TIME LBMP</u>											
Unweighted Price *	19.43	19.32	19.22	24.64	36.02	53.64	38.69	34.92	28.93	28.31	18.10
Standard Deviation	21.22	17.21	17.22	17.07	25.42	56.52	33.25	27.04	21.04	19.39	16.77

* Straight LBMP averages

West Zone A **Monthly Average LBMP Prices 2018 - 2019**

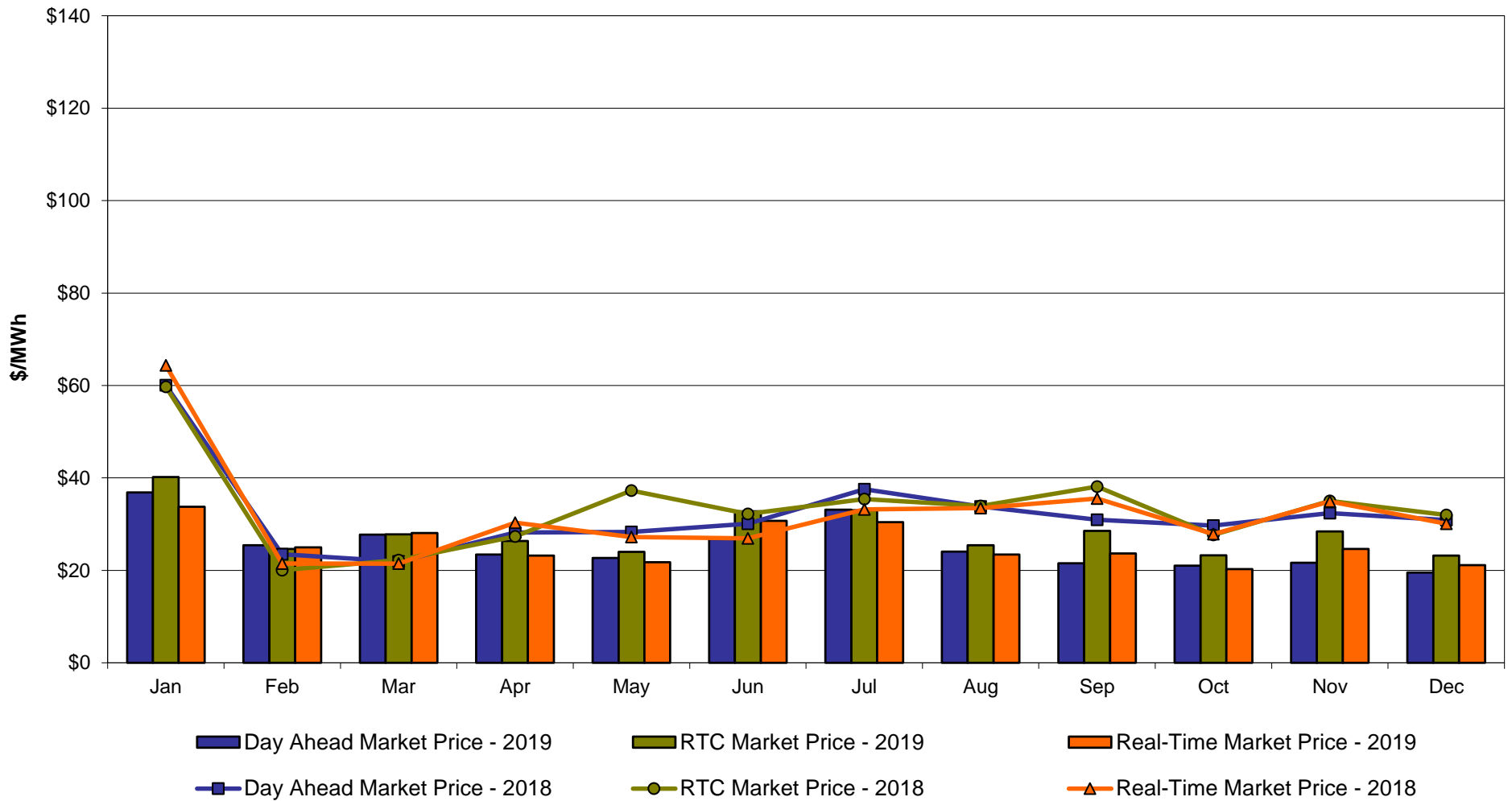

Central Zone C
Monthly Average LBMP Prices 2018 - 2019

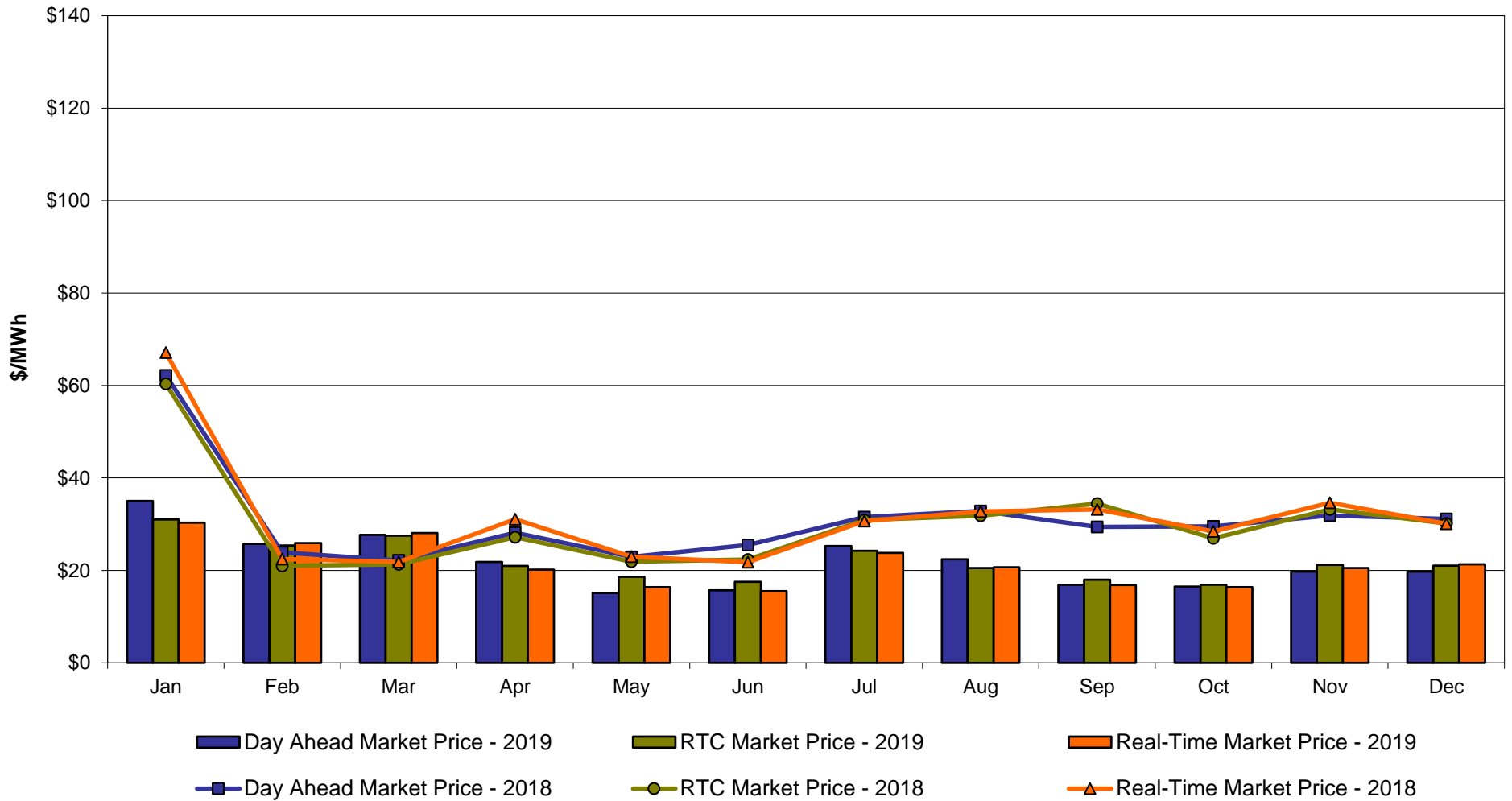

Capital Zone F **Monthly Average LBMP Prices 2018 - 2019**

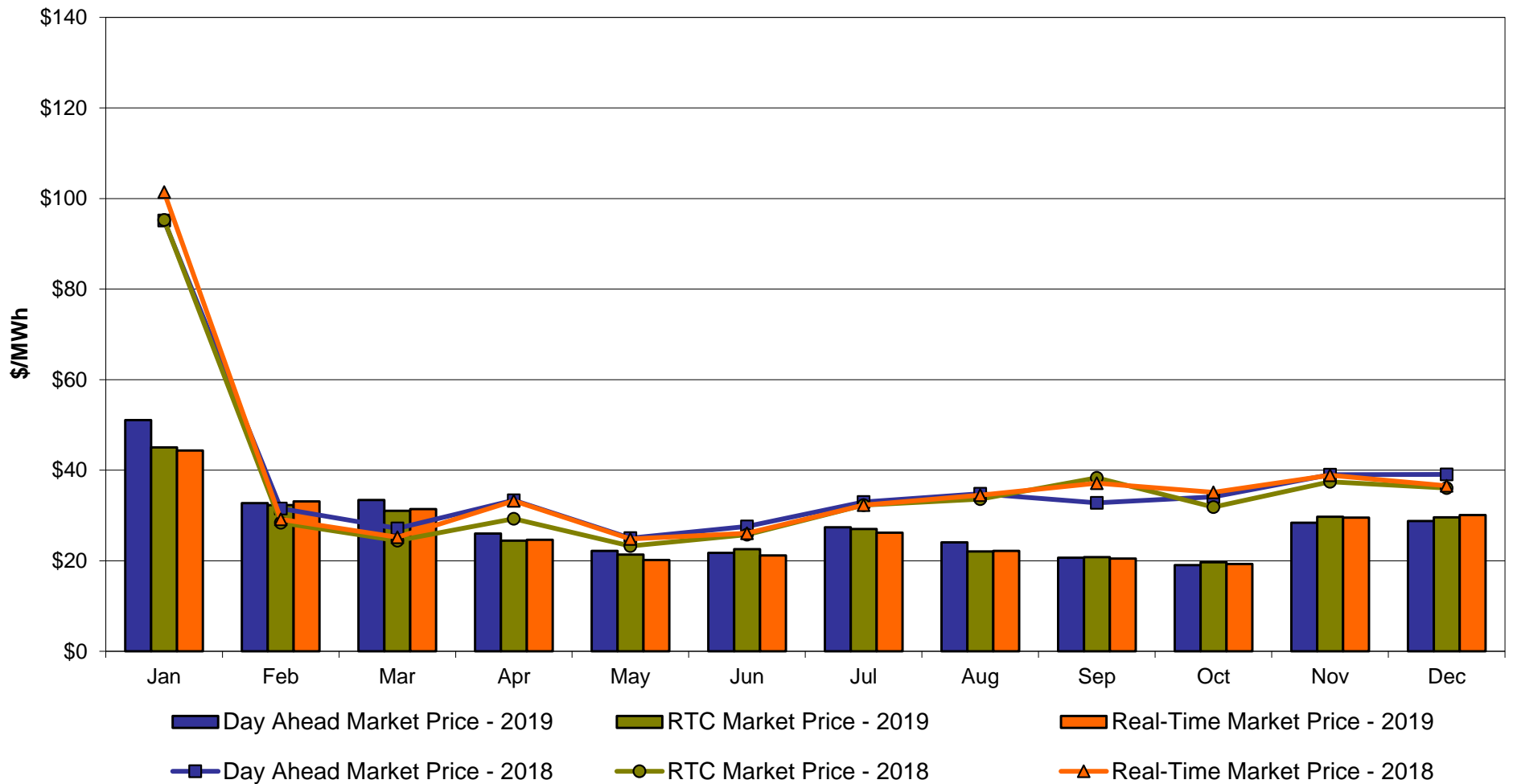

Hudson Valley Zone G Monthly Average LBMP Prices 2018 - 2019

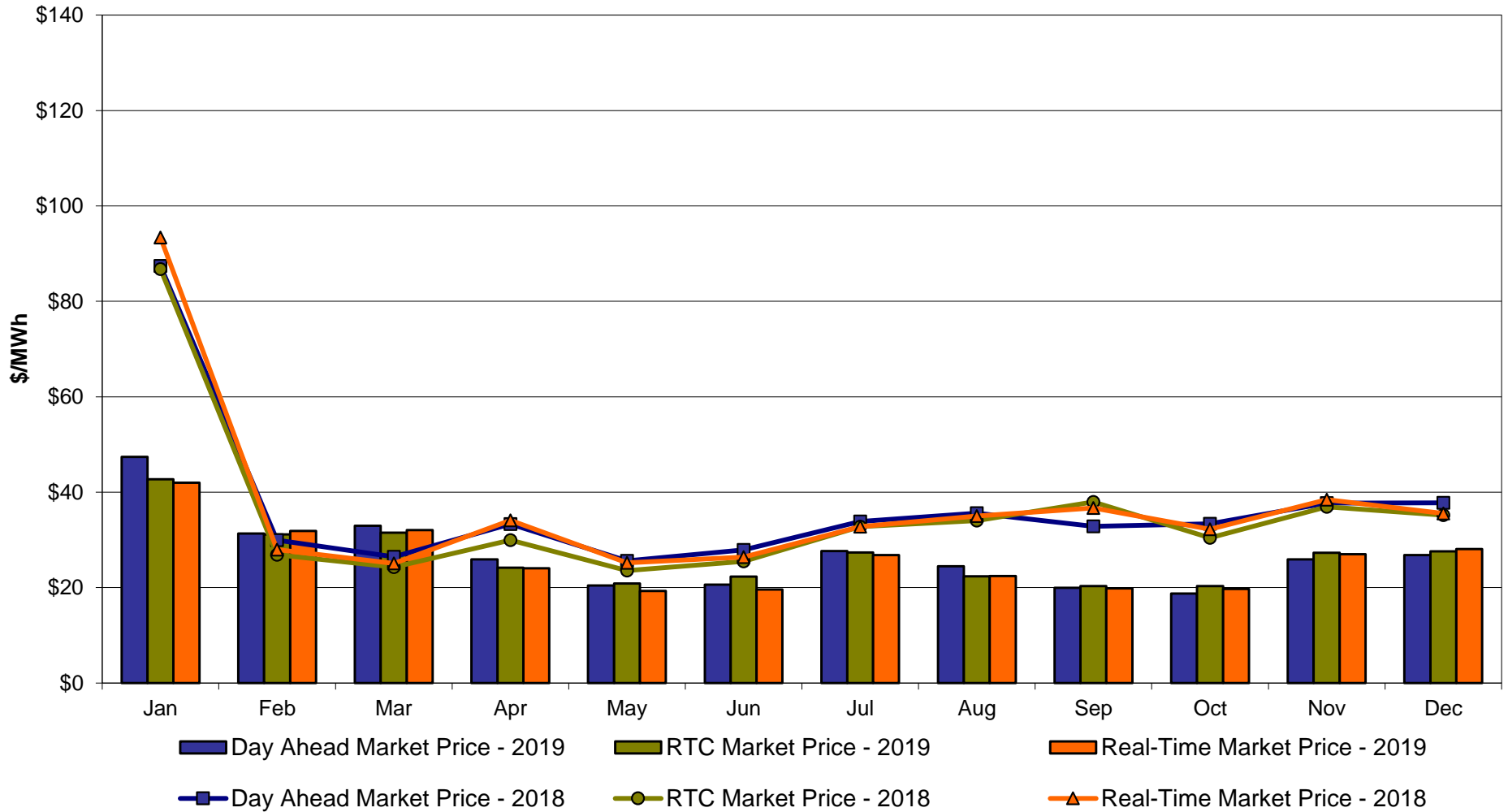

NYC Zone J Monthly Average LBMP Prices 2018 - 2019

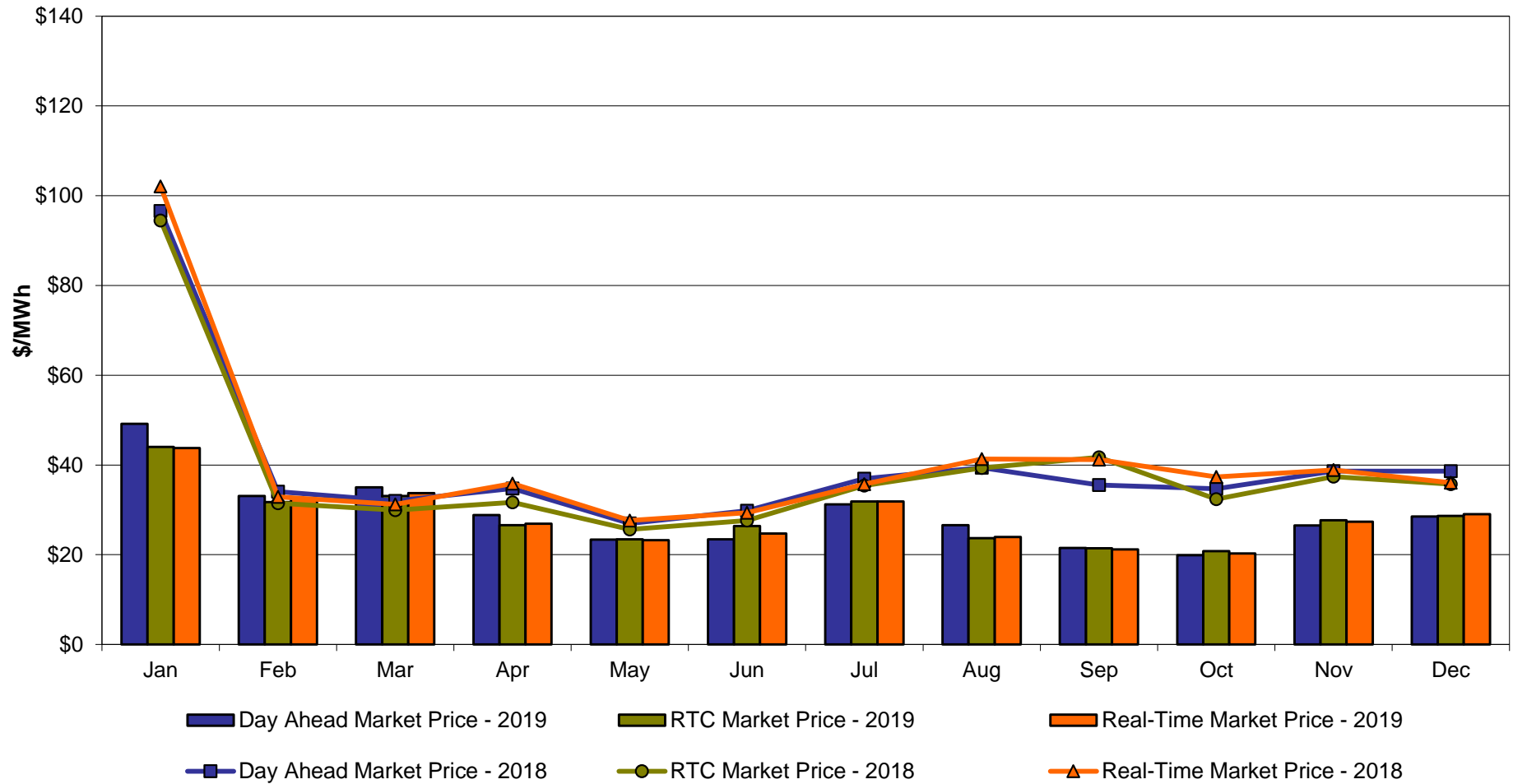

Long Island Zone K Monthly Average LBMP Prices 2018 - 2019

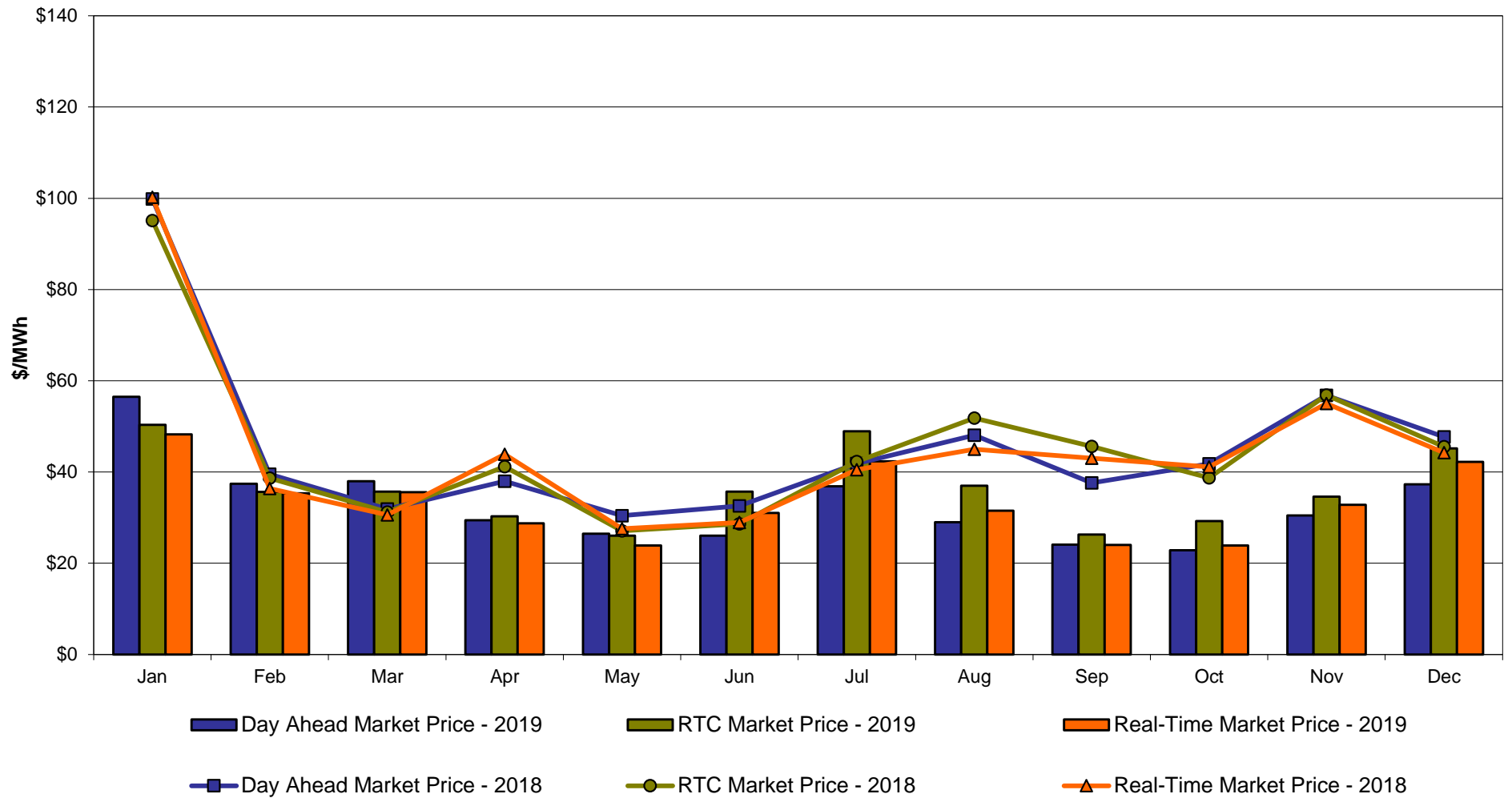

**DAM Zonal Unweighted Monthly Average LBMP Components
thru December 31, 2019**

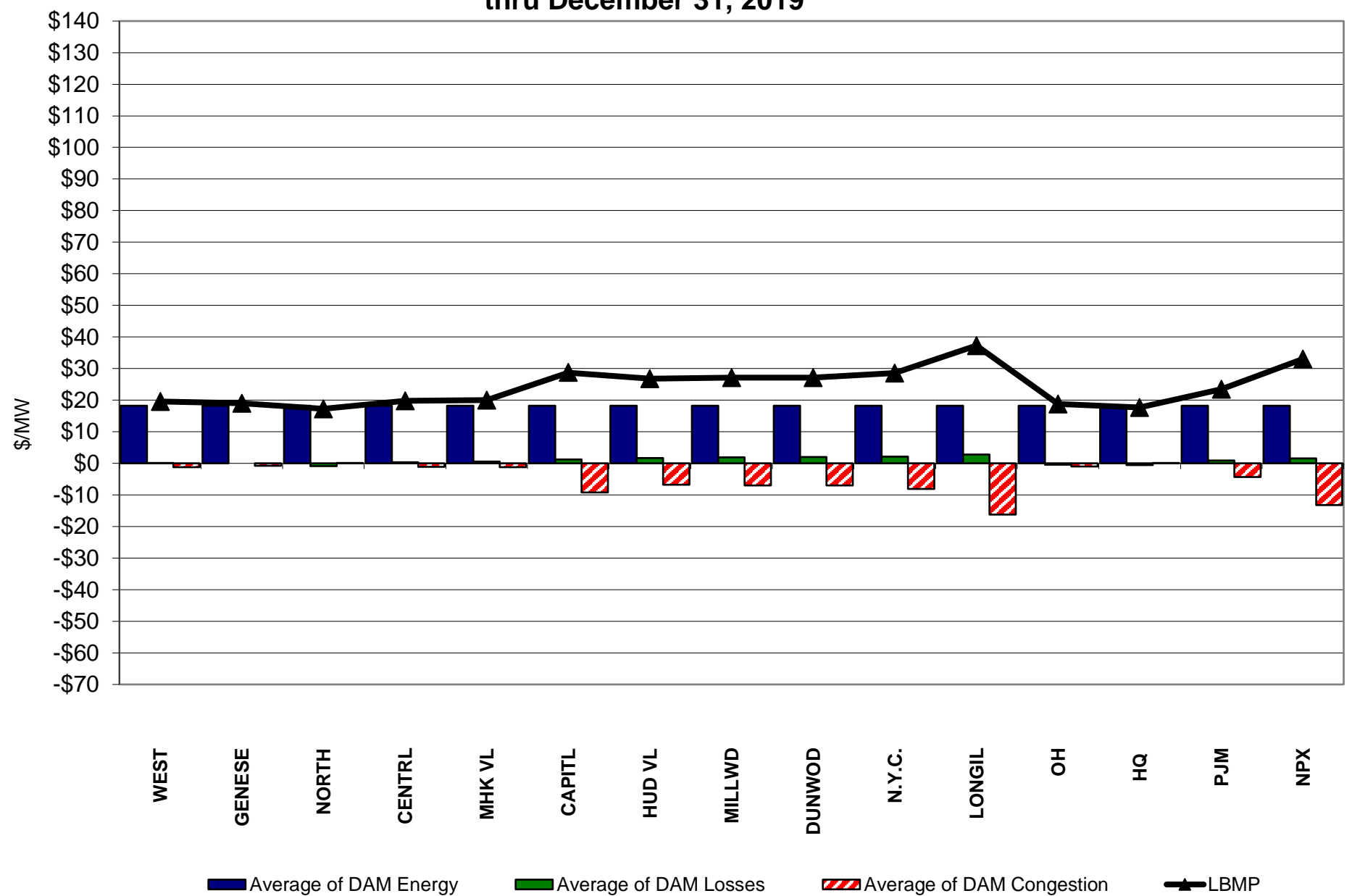

**RT Zonal Unweighted Monthly Average LBMP Components
thru December 31, 2019**

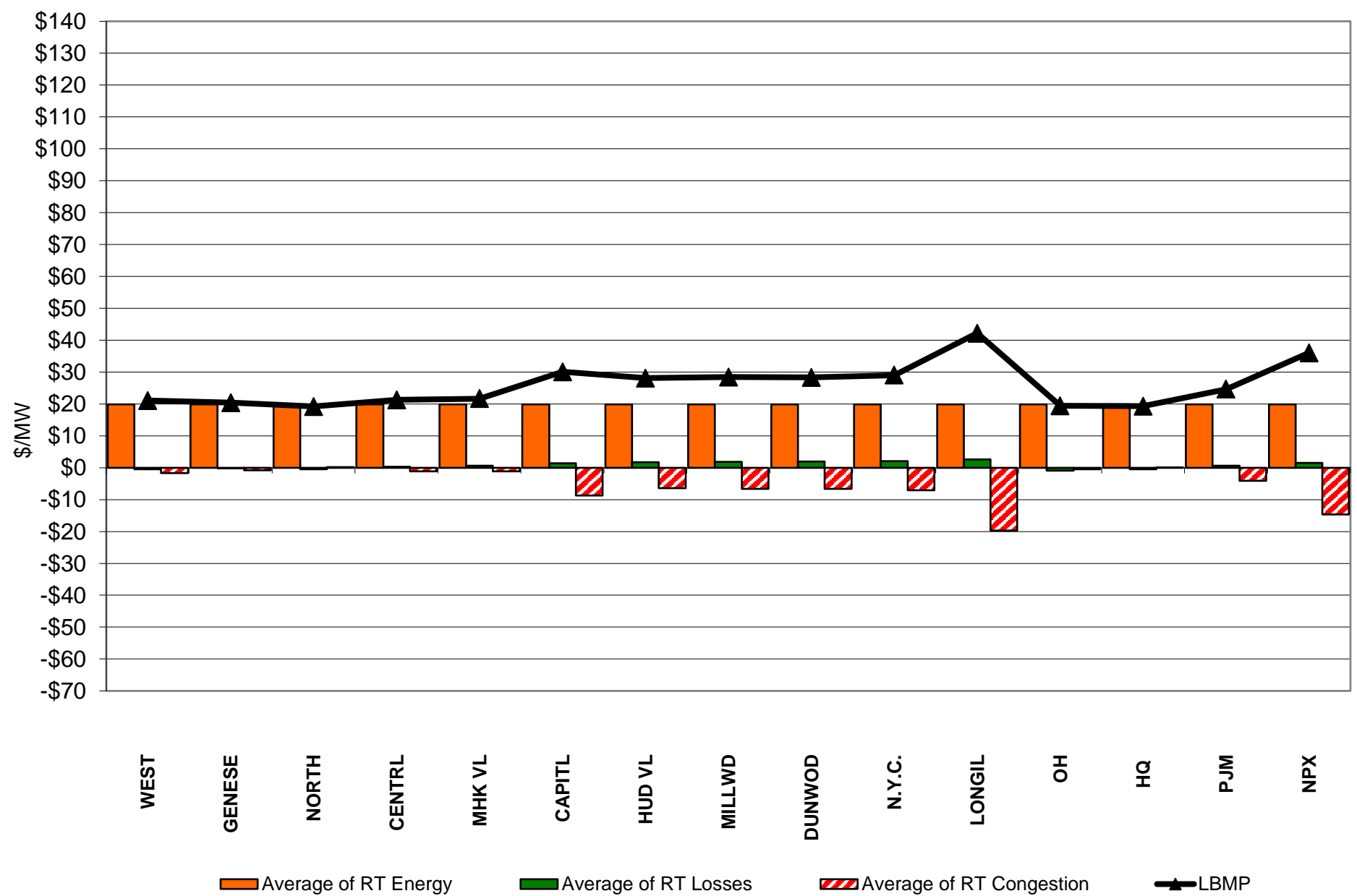

External Comparison ISO-New England

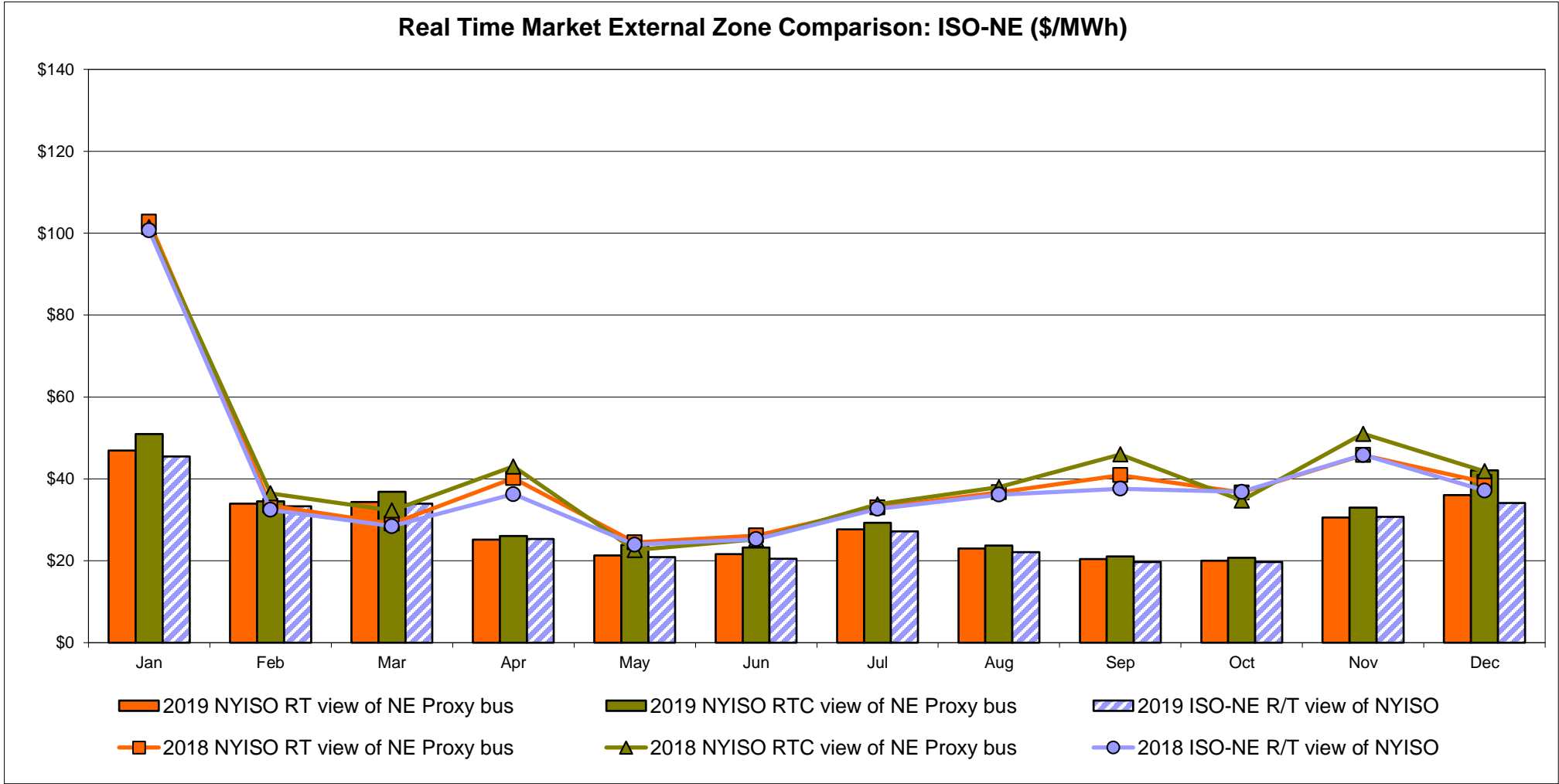
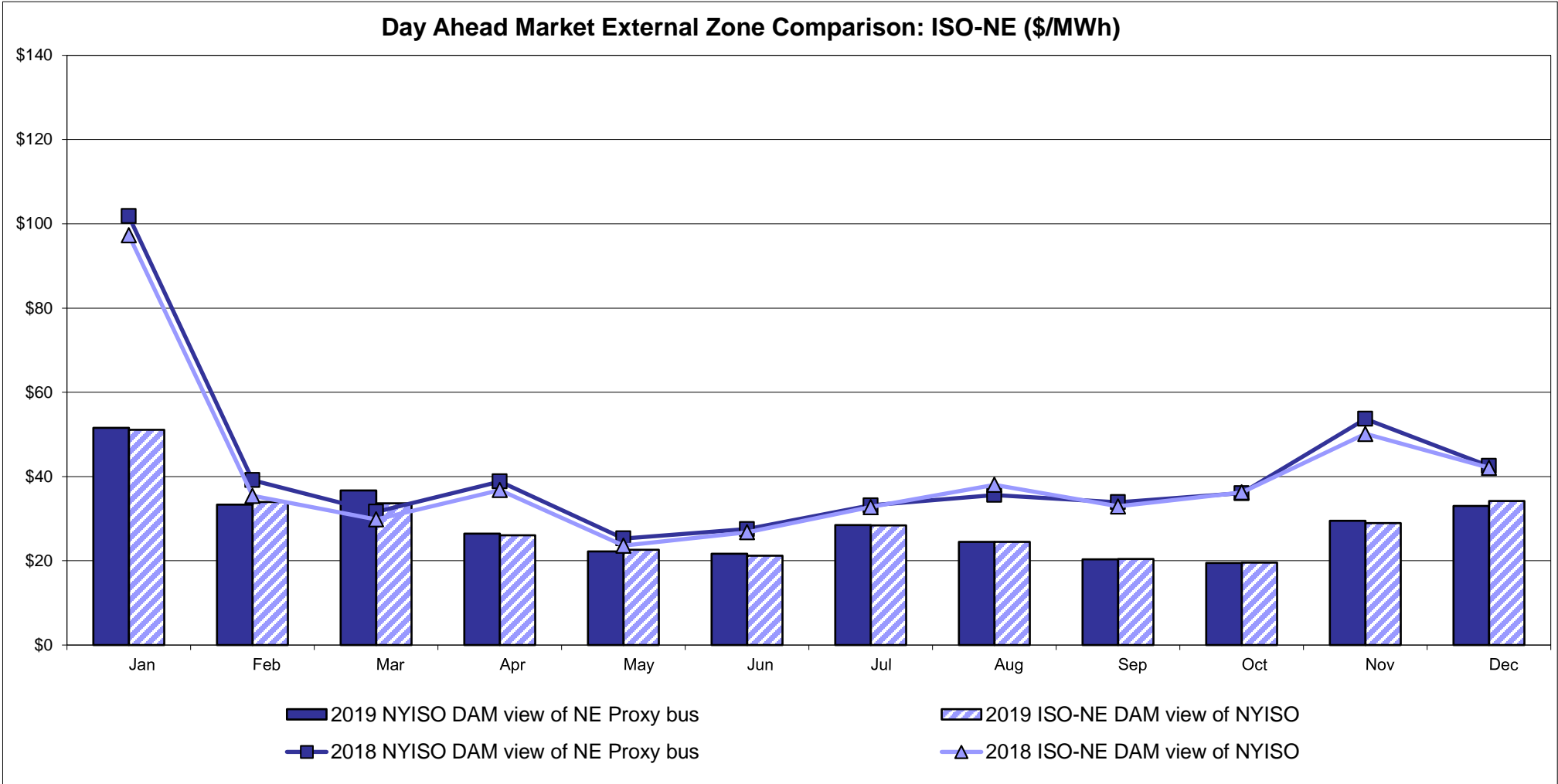

External Comparison PJM

Day Ahead Market External Zone Comparison - PJM (\$/MWh)

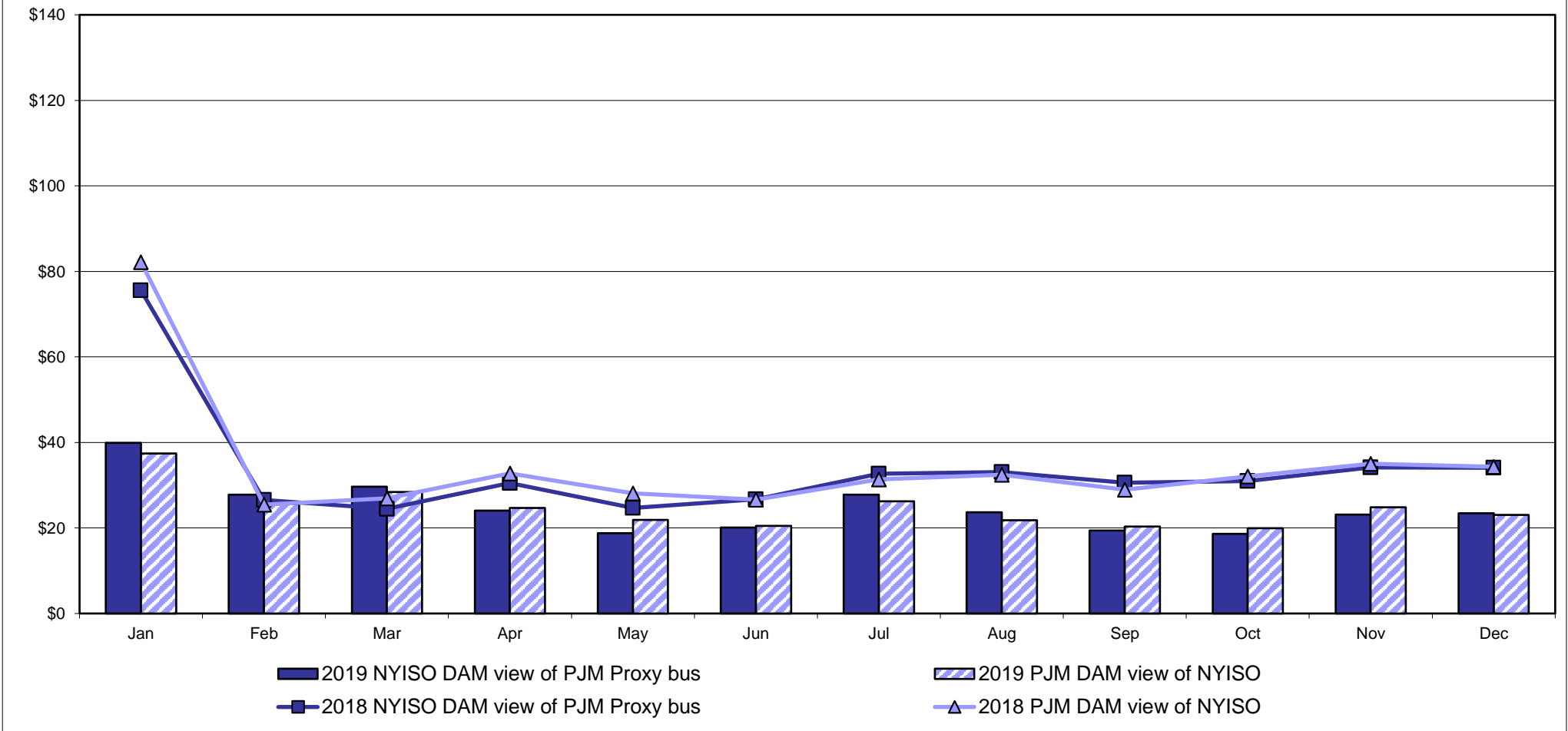

Real Time Market External Zone Comparison - PJM (\$/MWh)

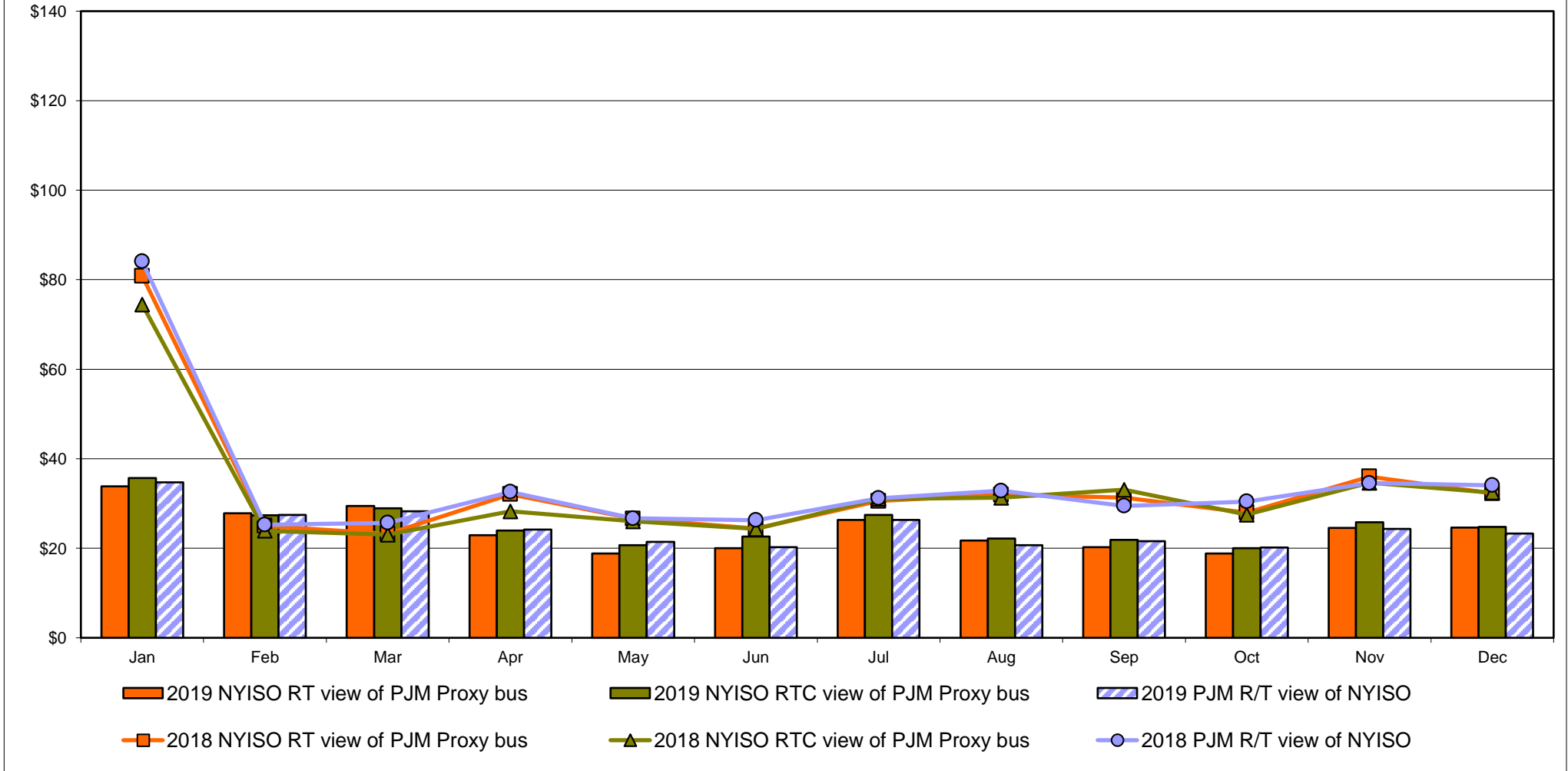

External Comparison Ontario IESO

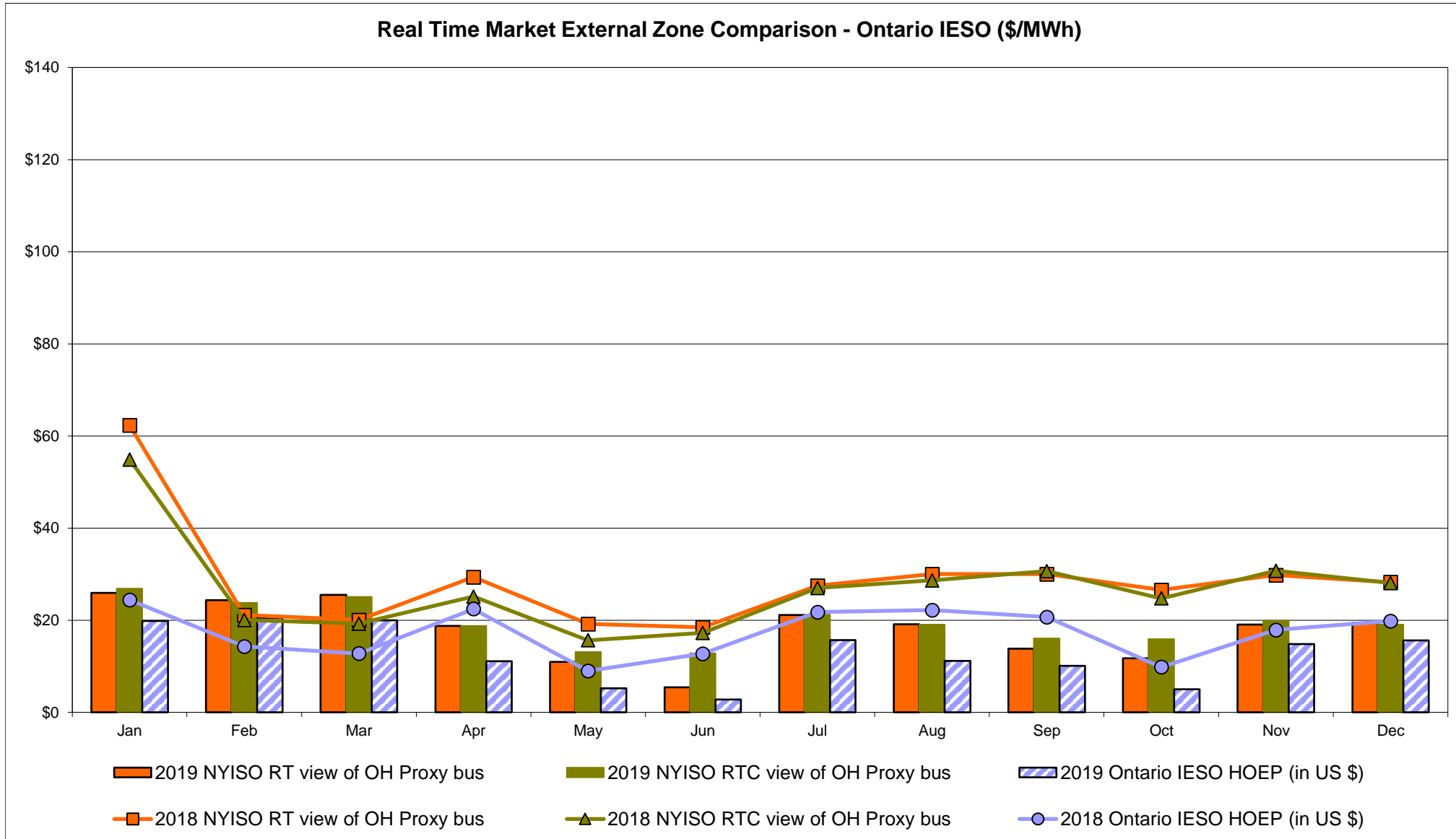
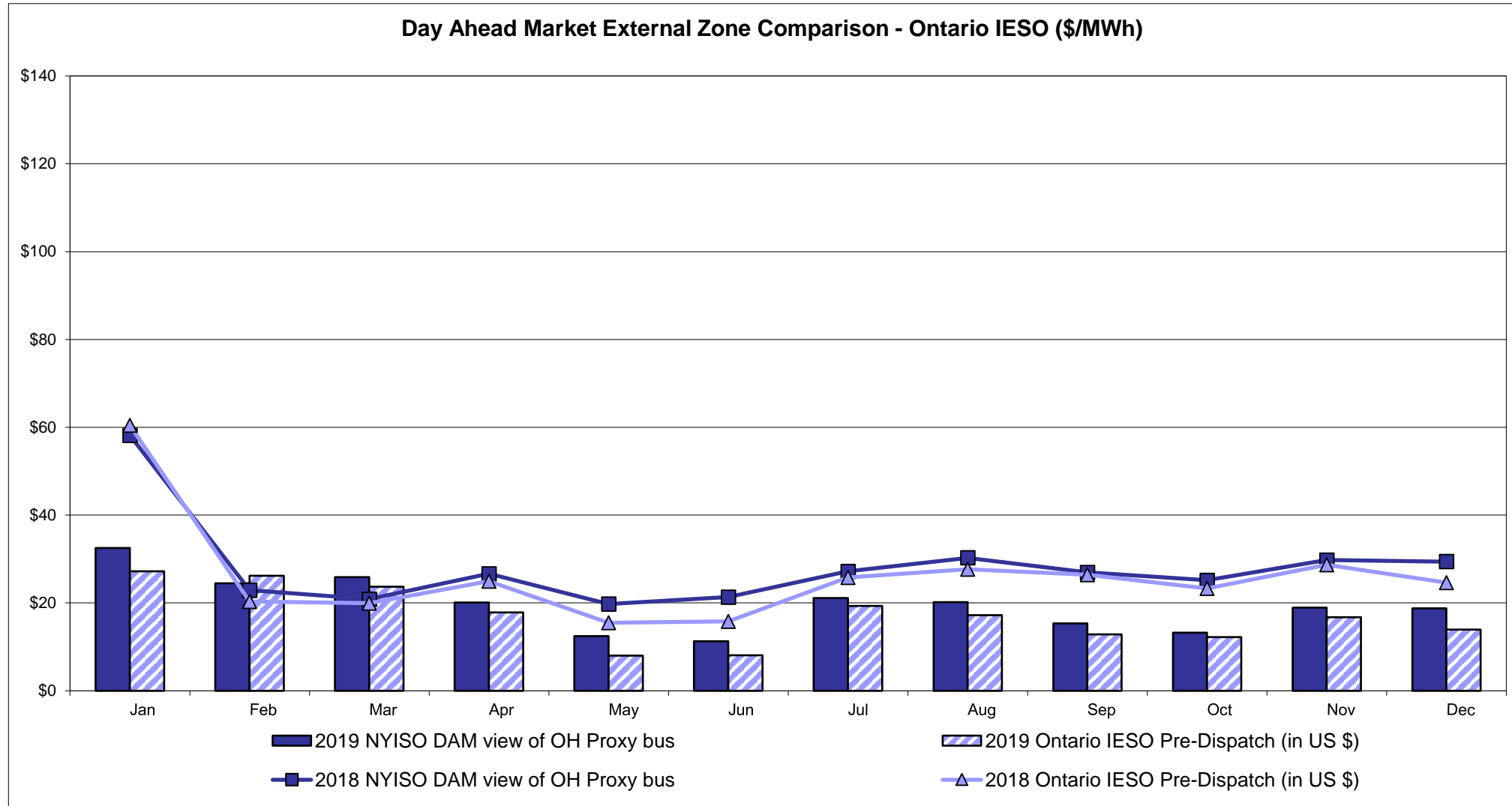

Notes: Exchange factor used for December 2019 was 0.759359100918825 to US
HOEP: Hourly Ontario Energy Price
Pre-Dispatch: Projected Energy Price

External Controllable Line: Cross Sound Cable (New England)

Day Ahead Market Comparison: Cross Sound Cable (\$/MWh)

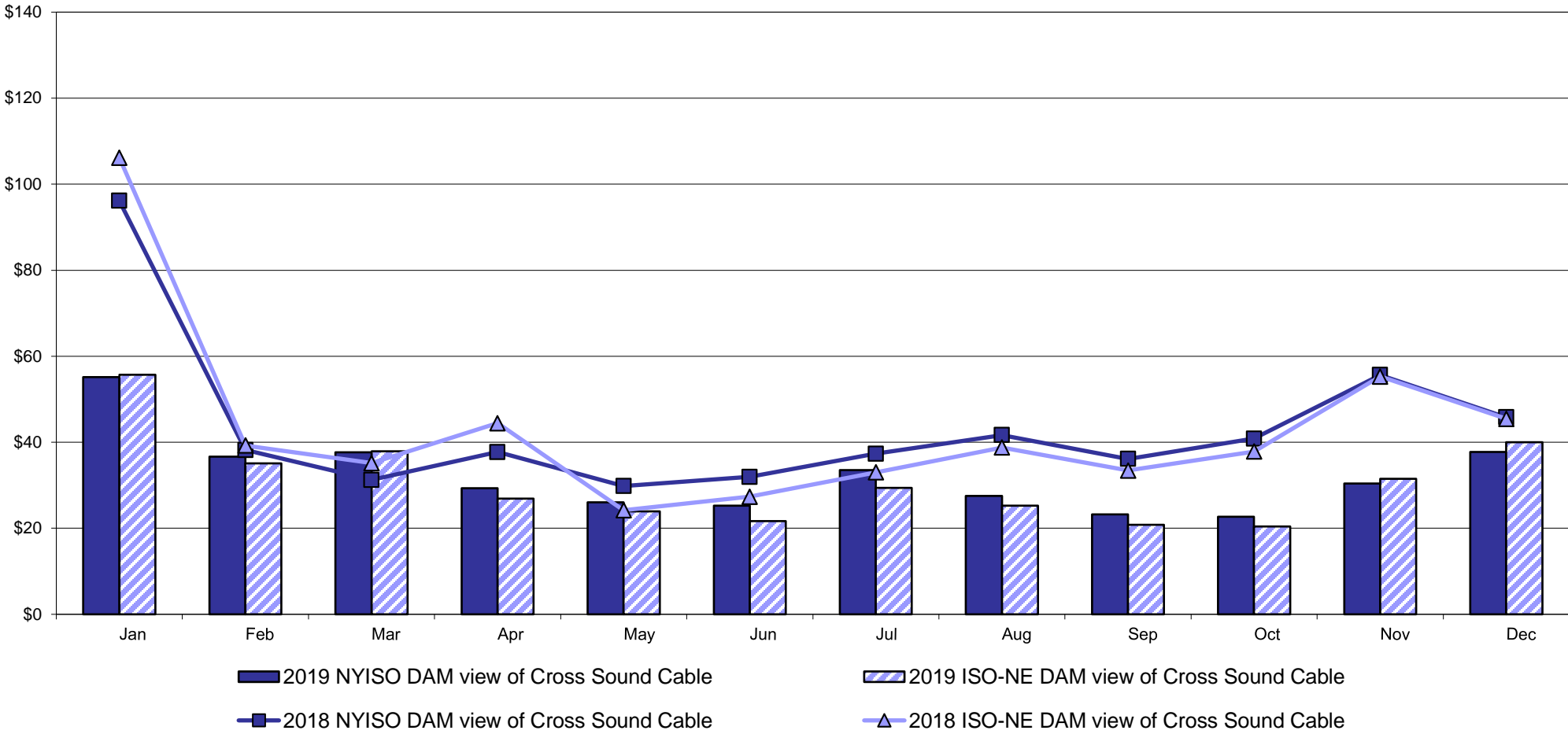

Real Time Market Comparison: Cross Sound Cable (\$/MWh)

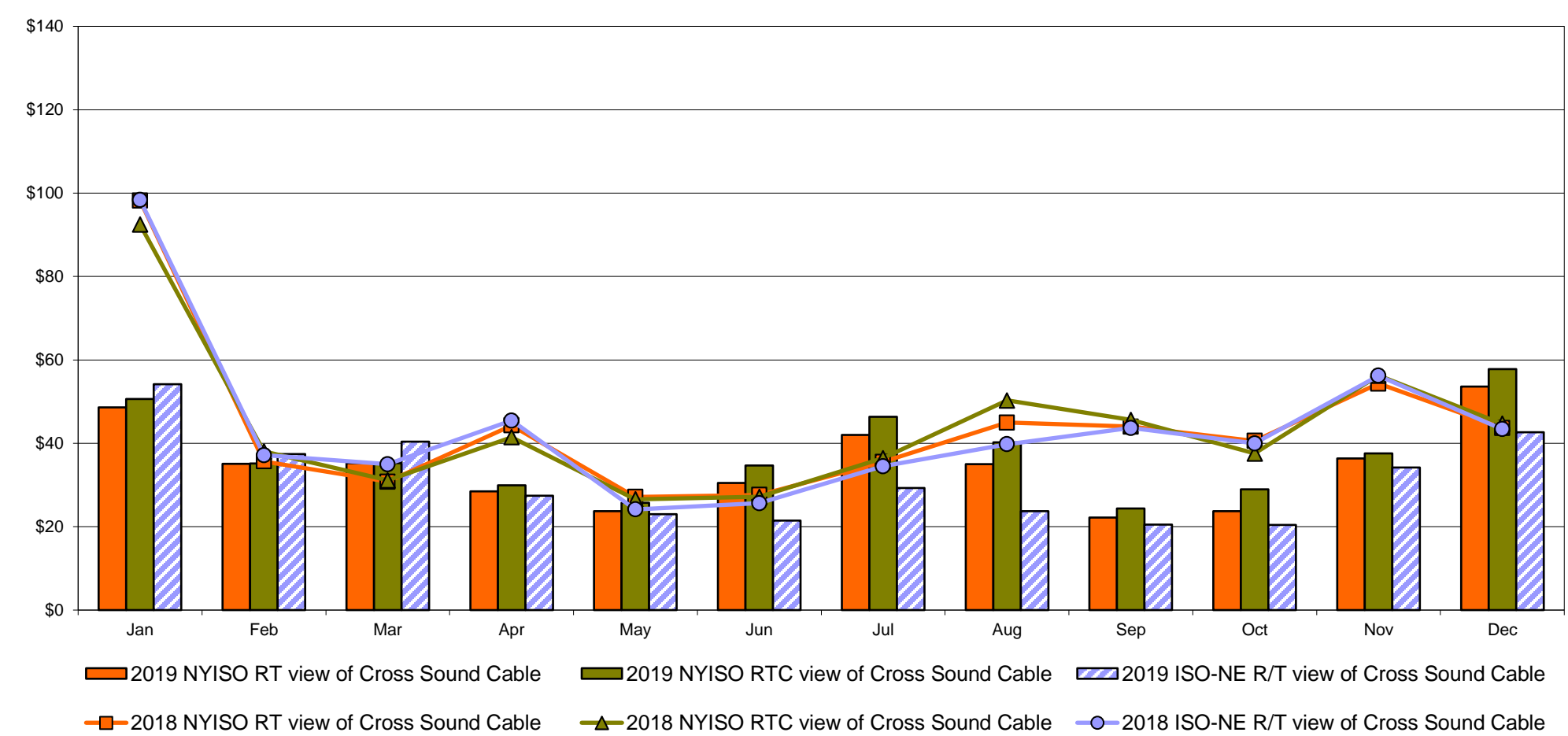

Note:
ISO-NE Forecast is an advisory posting @ 18:00 day before.
The DAM and R/T prices at the Shorham 13899 interface are used for ISO-NE.
The DAM and R/T prices at the CSC interface are used for NYISO.

External Controllable Line: Northport - Norwalk (New England)

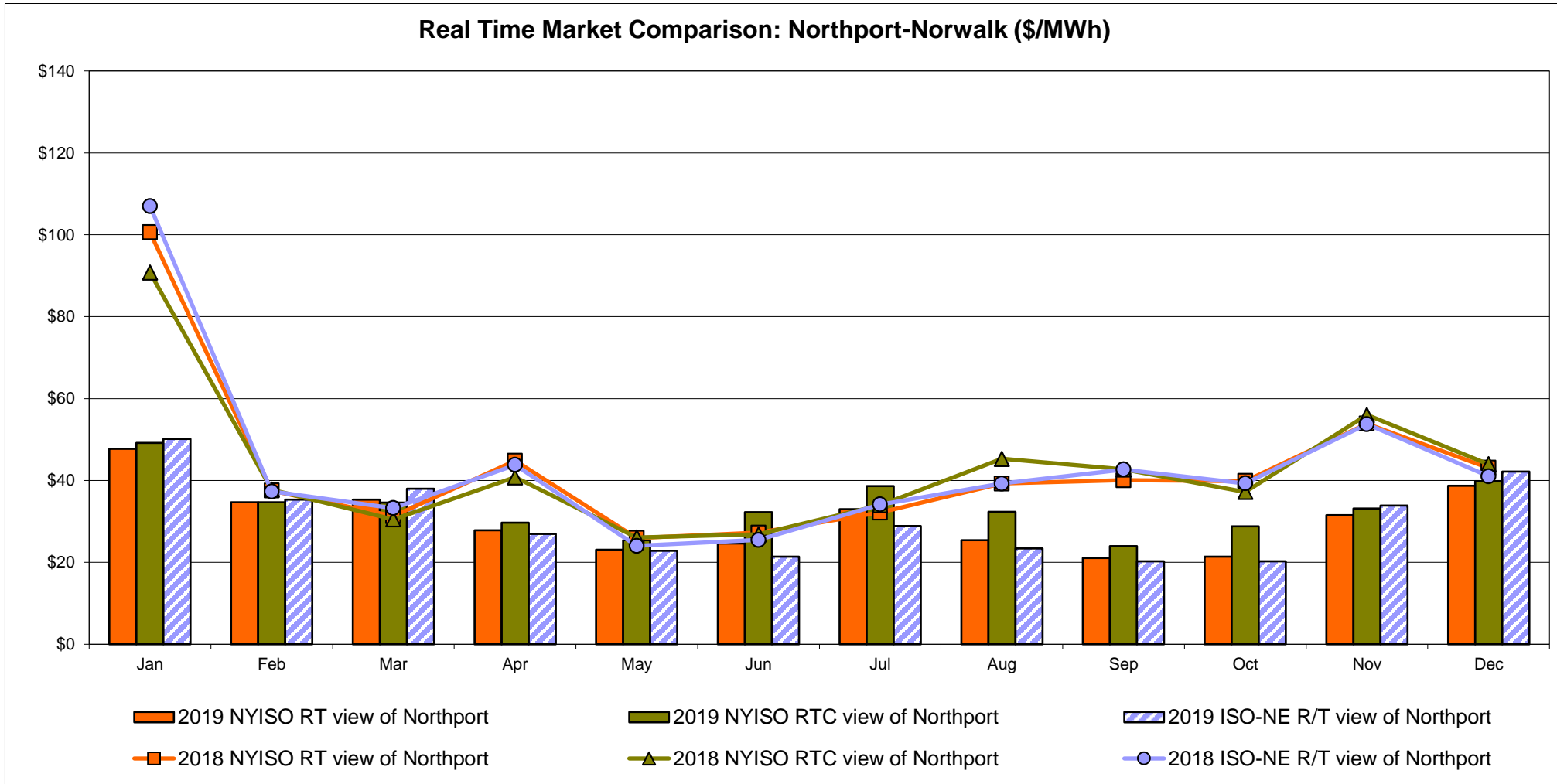
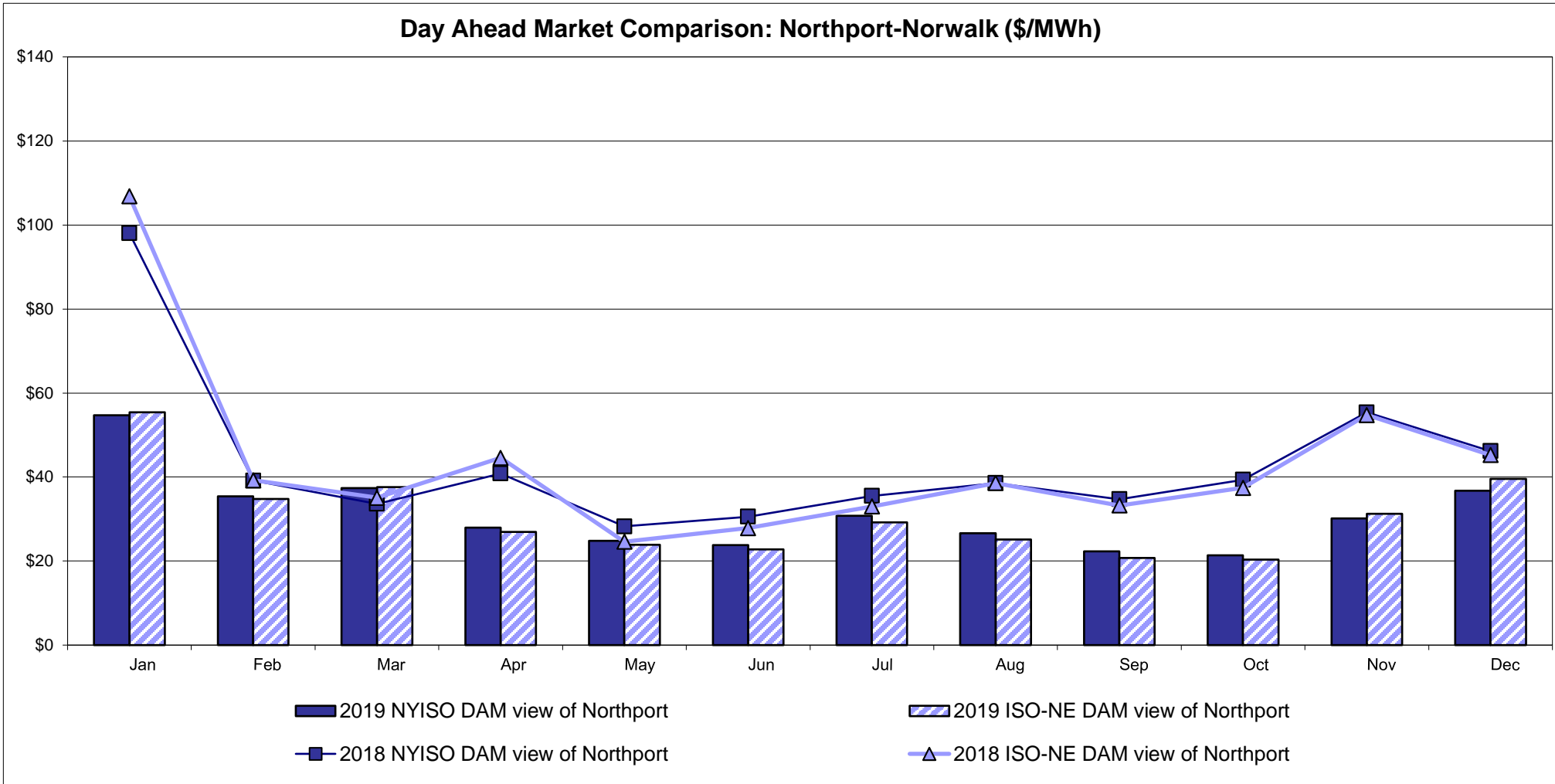

Note:
ISO-NE Forecast is an advisory posting @ 18:00 day before.
The DAM and R/T prices at the Northport 138 interface are used for ISO-NE.
The DAM and R/T prices at the 1385 interface are used for NYISO.

External Controllable Line: Neptune (PJM)

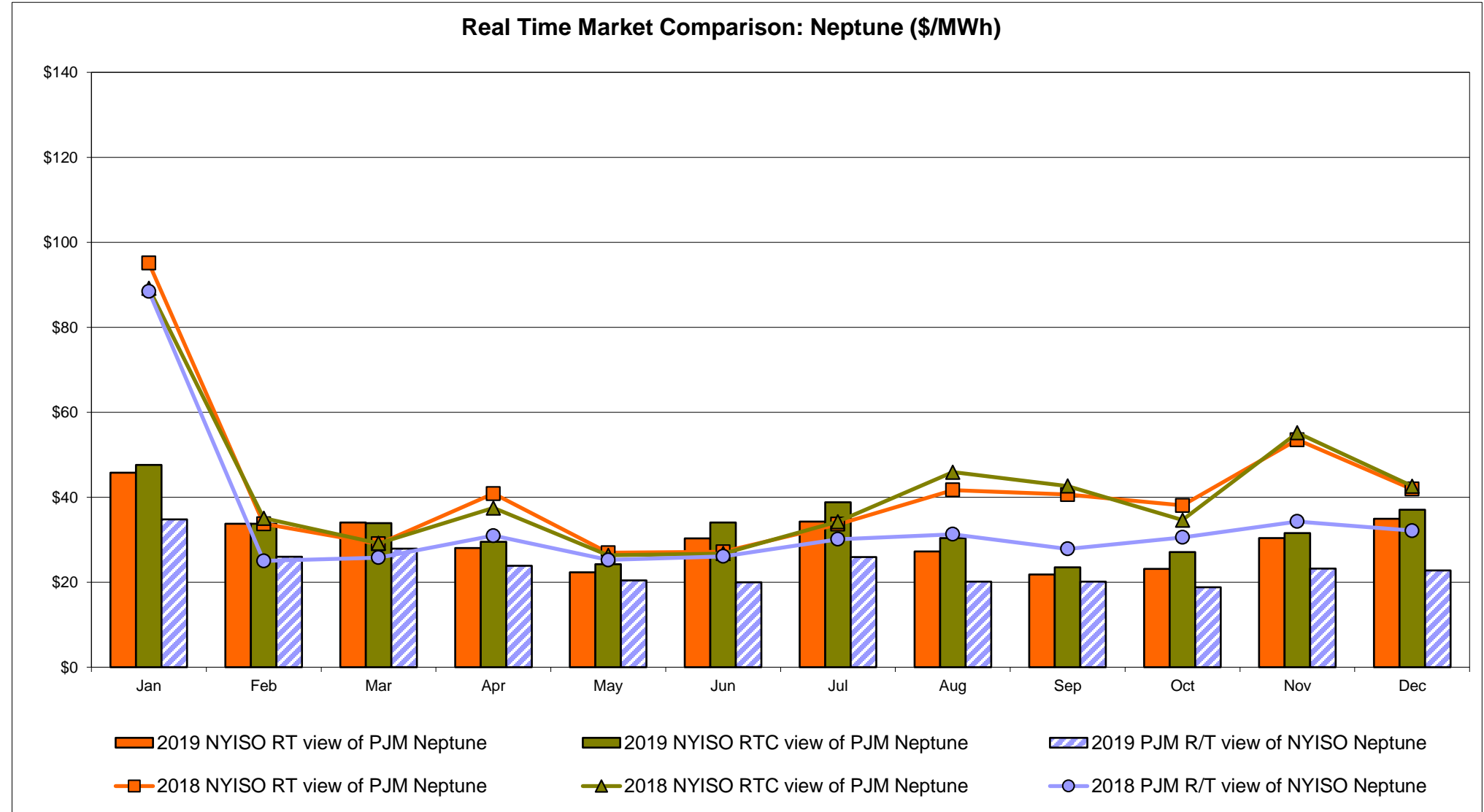
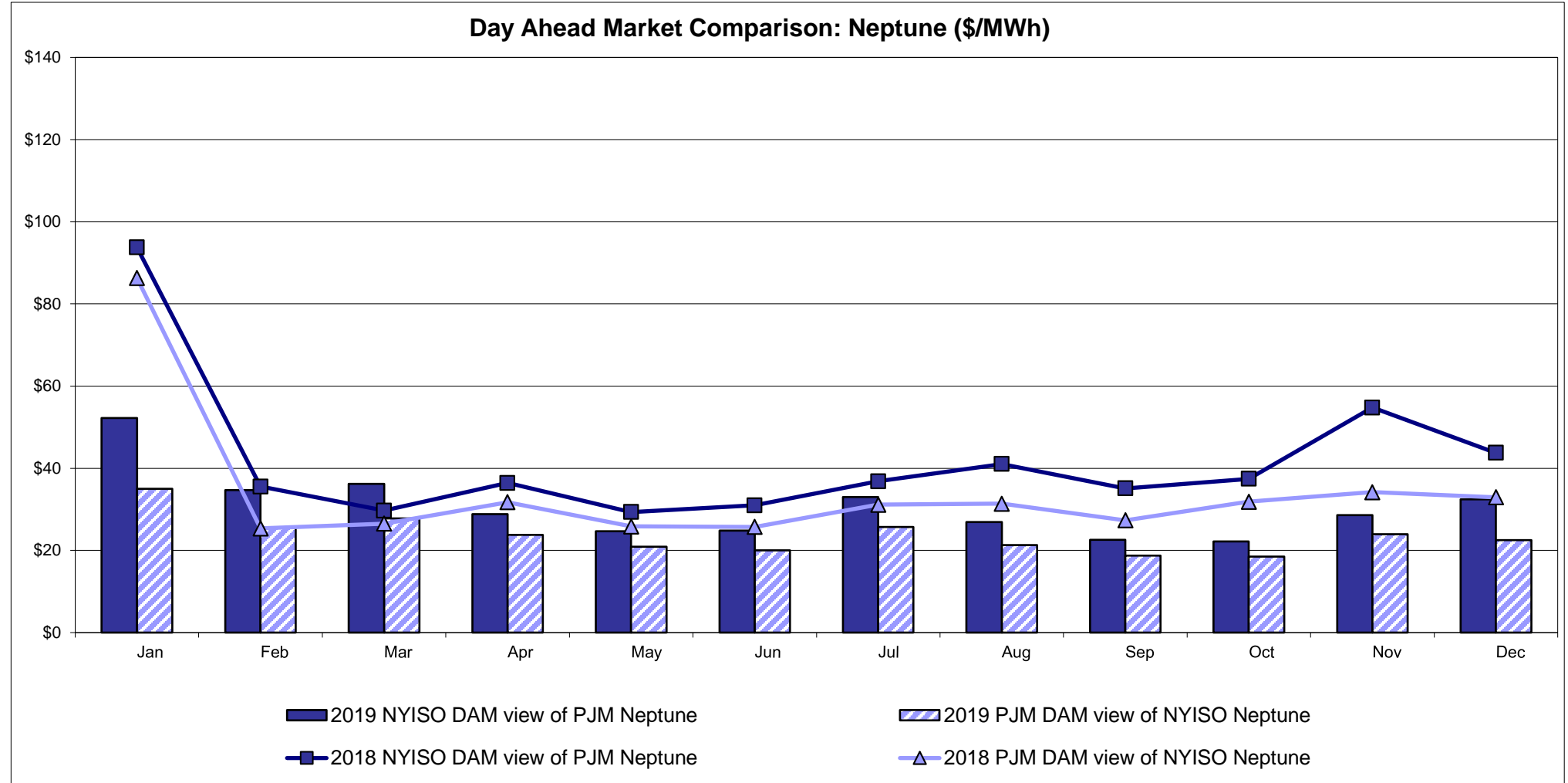

External Comparison Hydro-Quebec

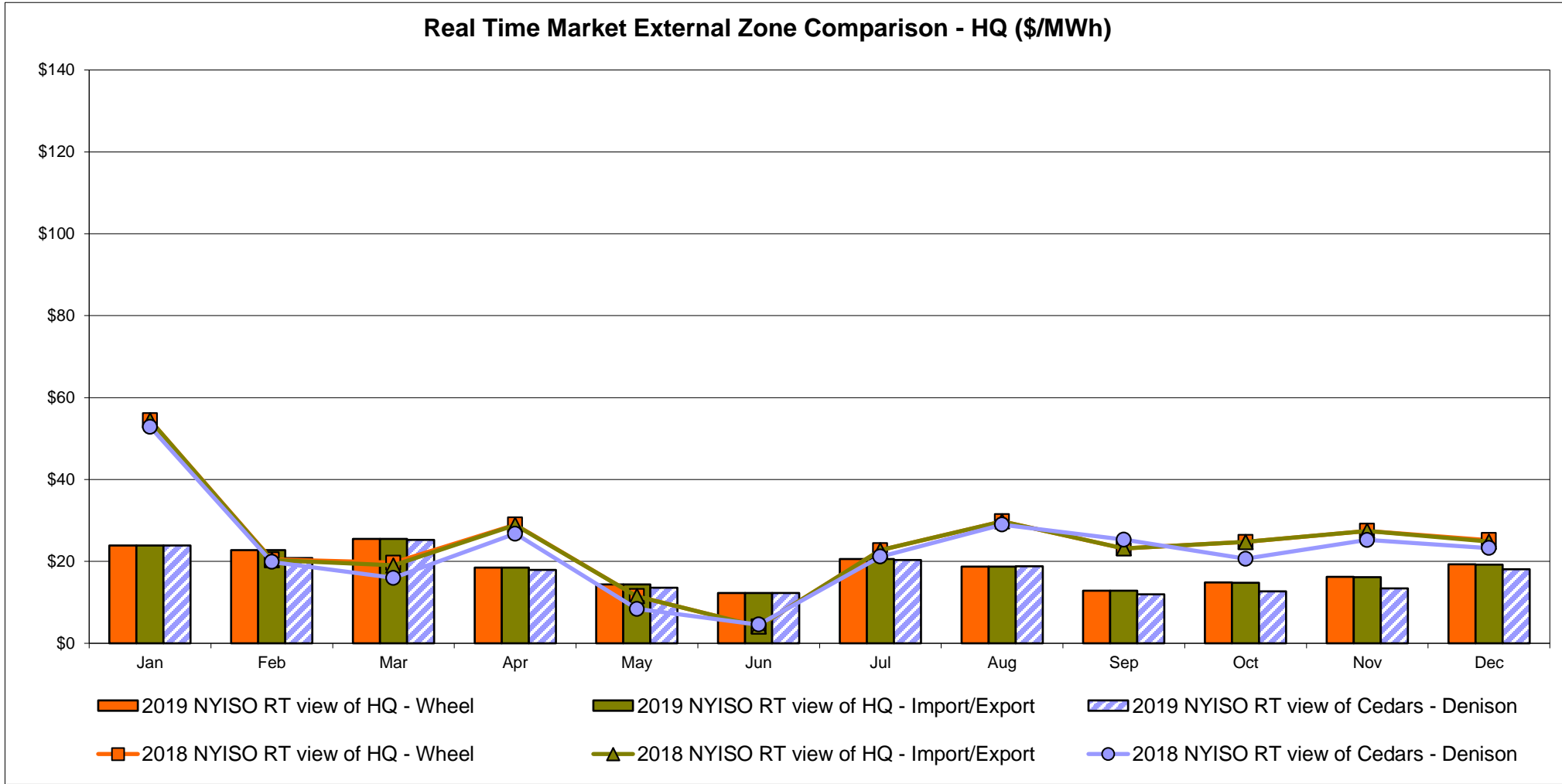
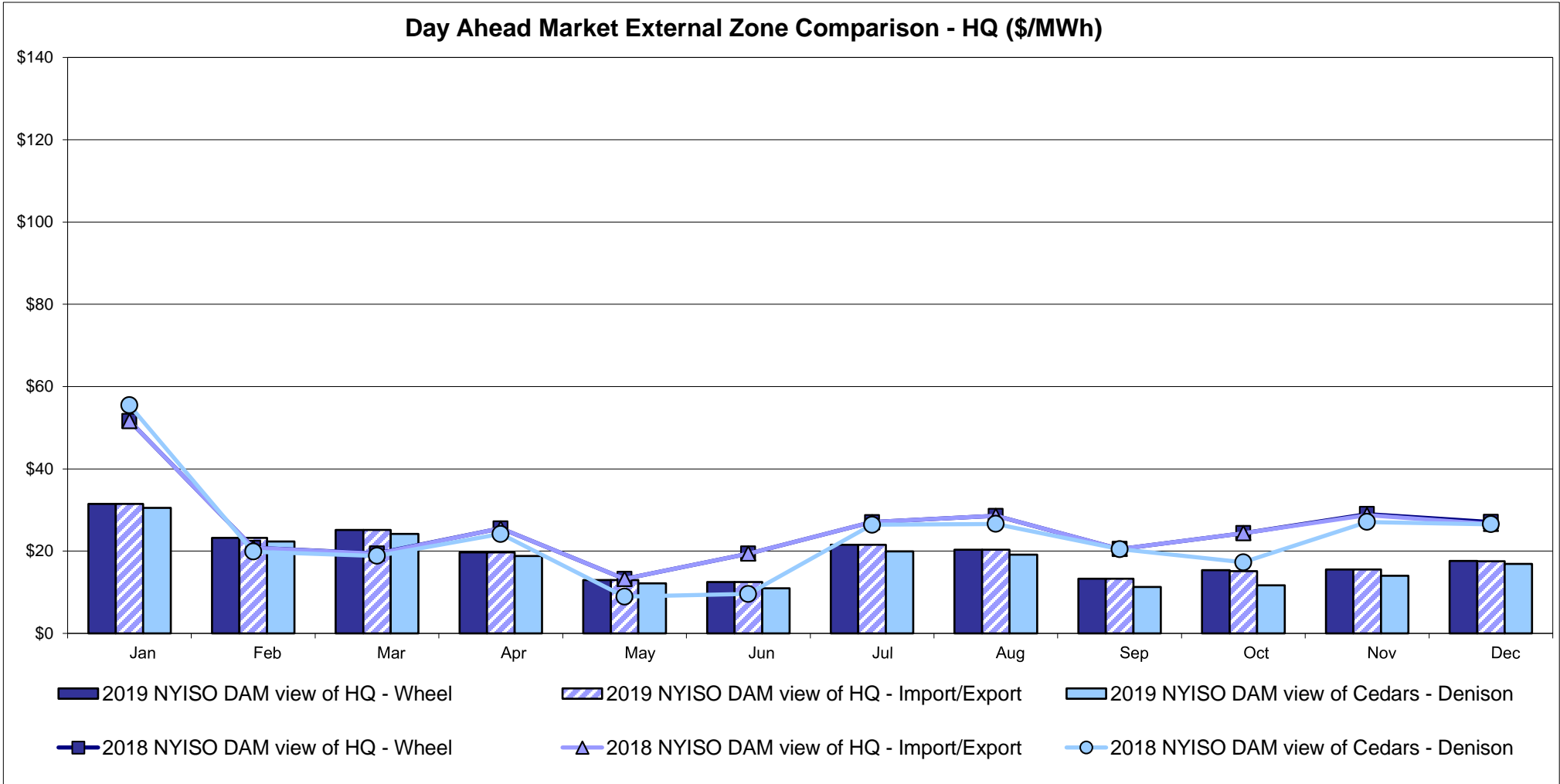

Note:
Hydro-Quebec Prices are unavailable.

External Controllable Line: Linden VFT (PJM)

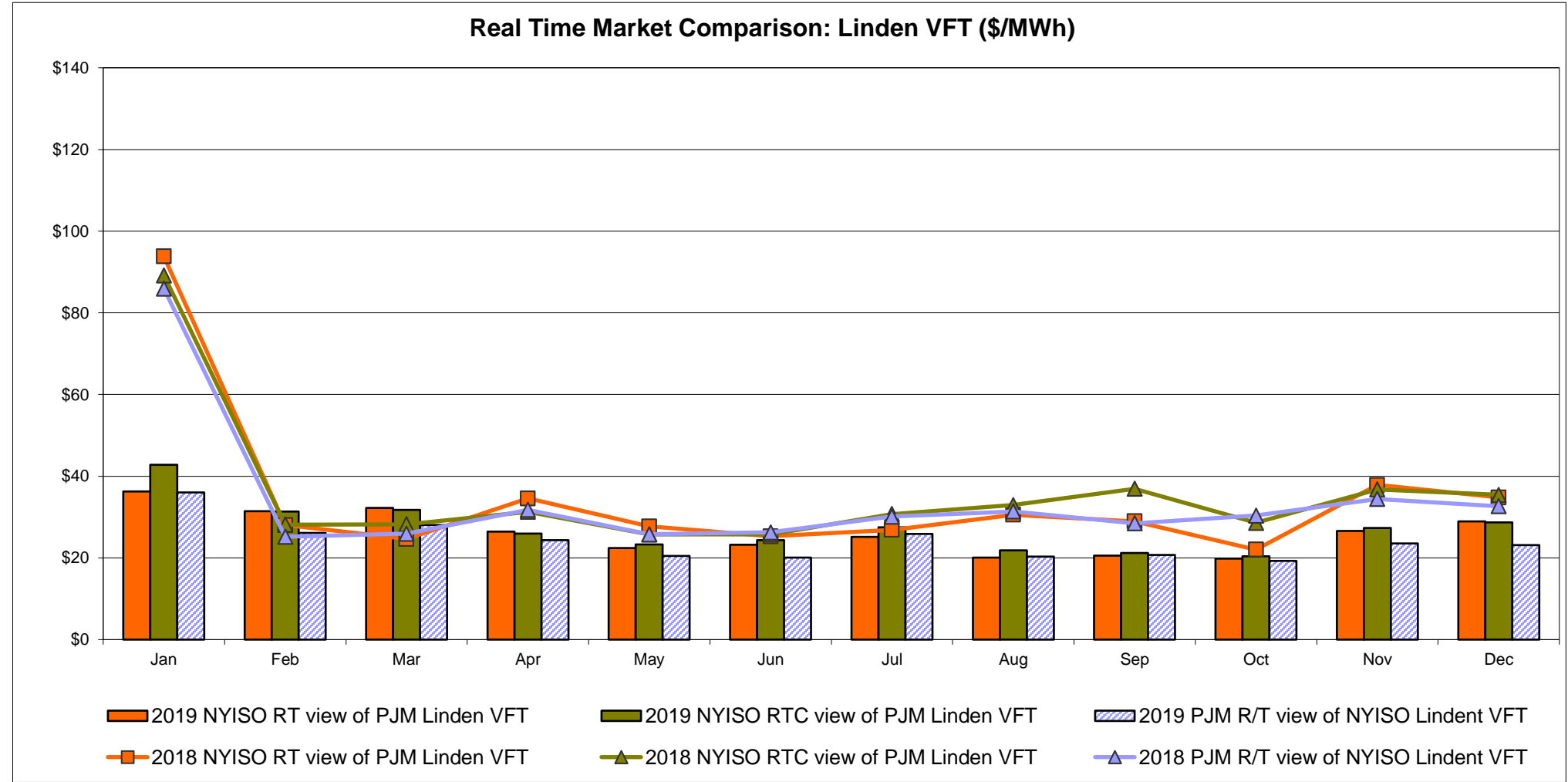
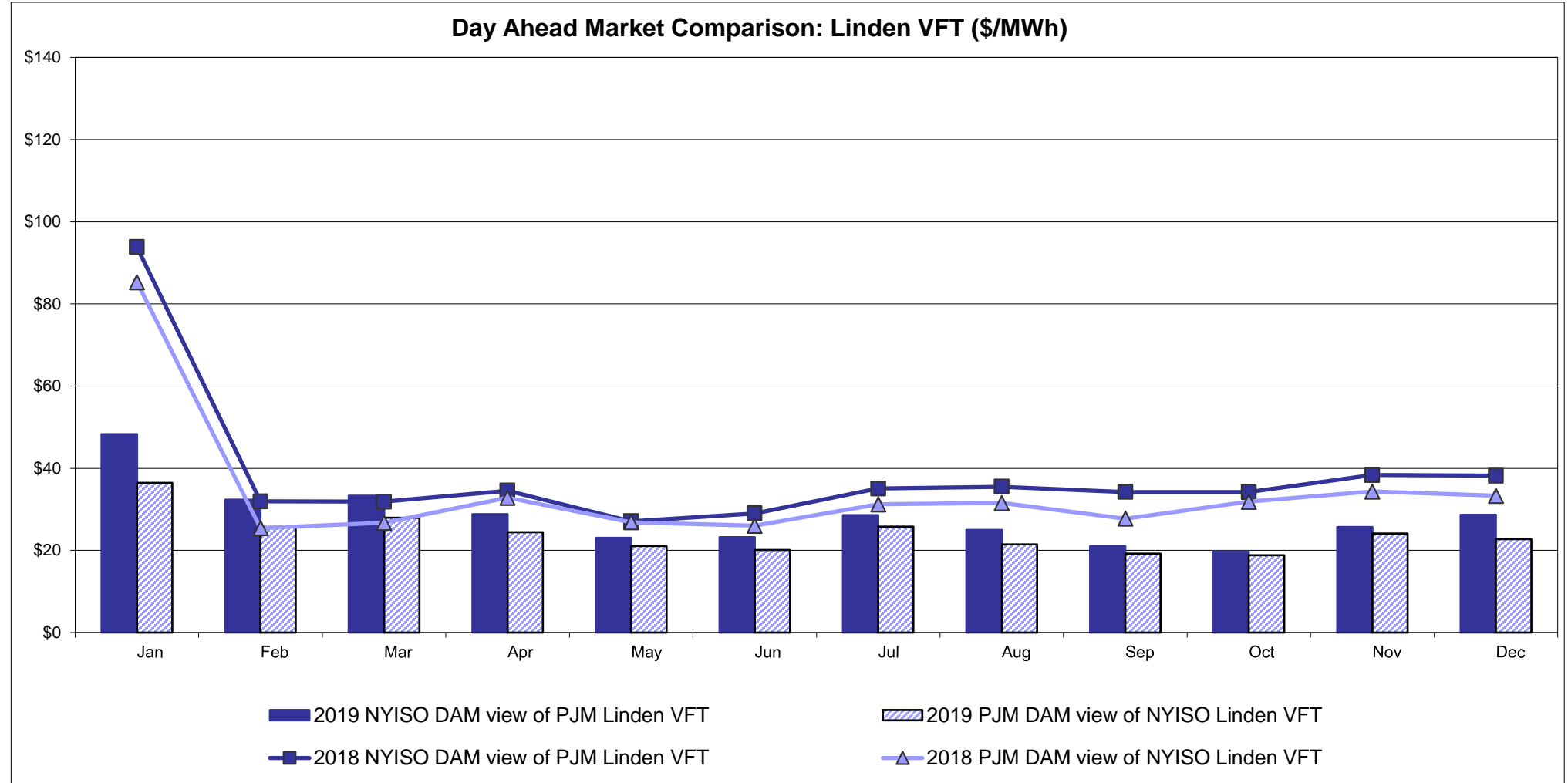

External Controllable Line: Hudson (PJM)

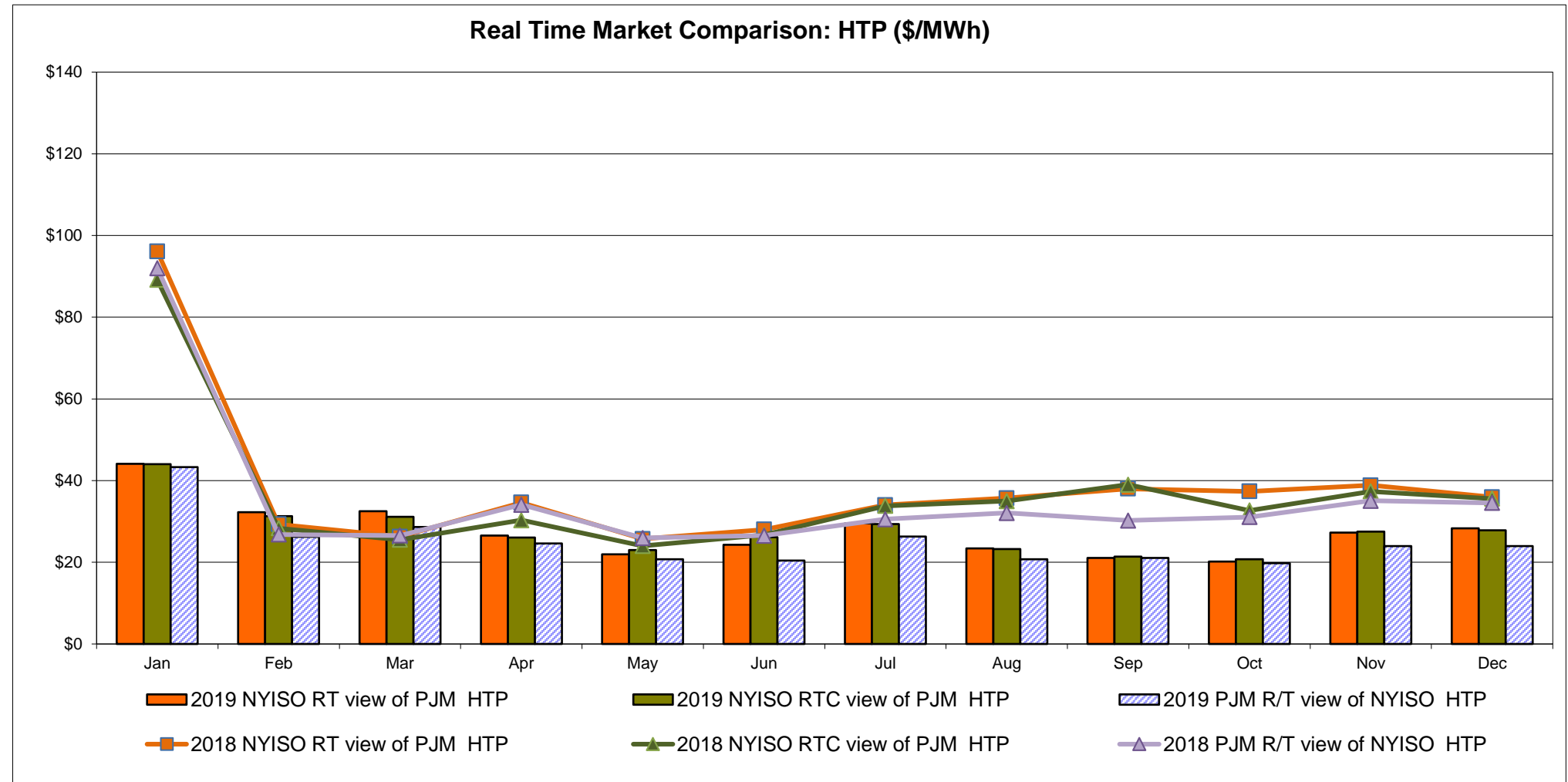
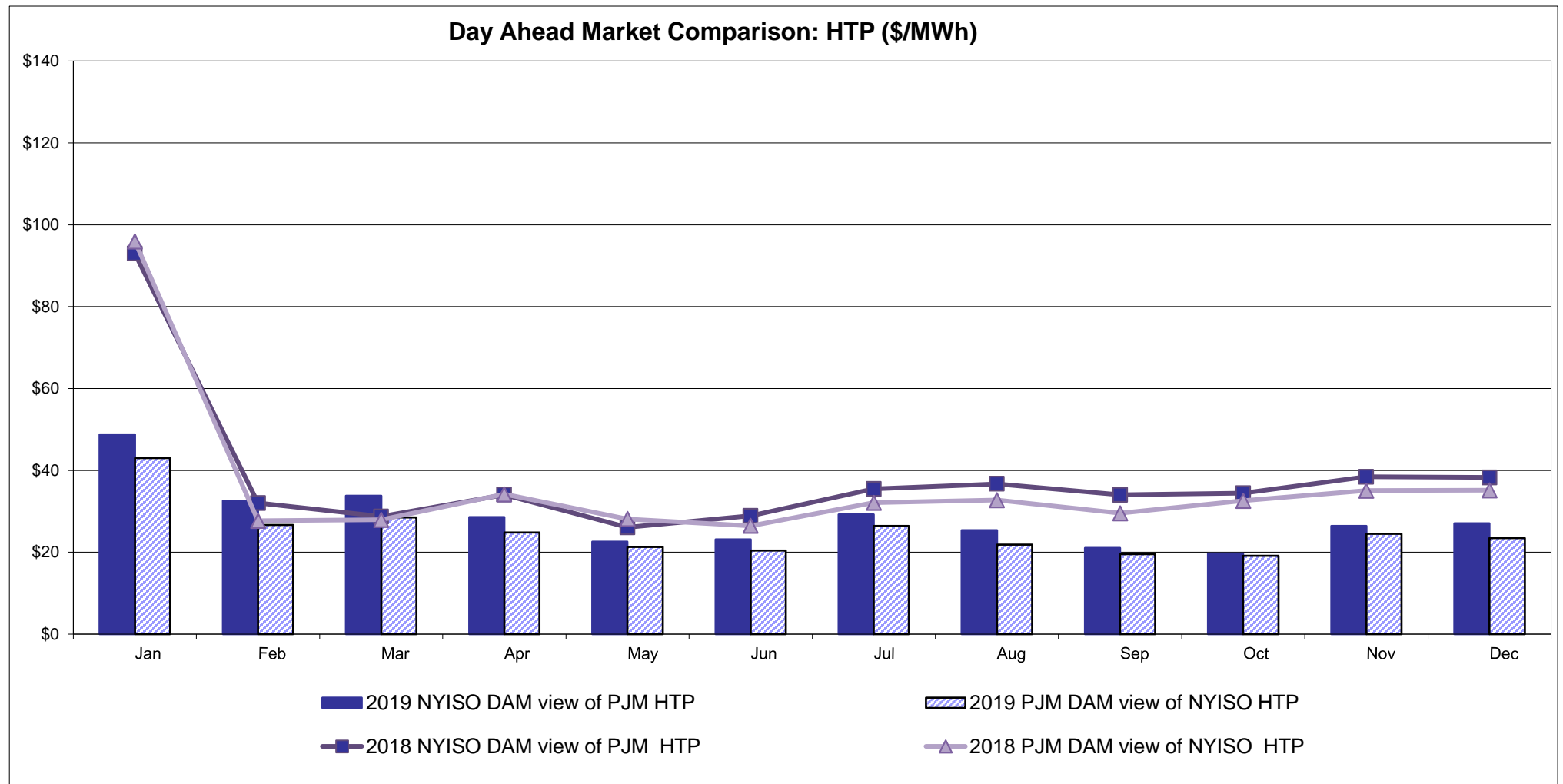

NYISO Real Time Price Correction Statistics

2019		<u>January</u>	<u>February</u>	<u>March</u>	<u>April</u>	<u>May</u>	<u>June</u>	<u>July</u>	<u>August</u>	<u>September</u>	<u>October</u>	<u>November</u>	<u>December</u>
<u>Hour Corrections</u>													
Number of hours with corrections	in the month	1	1	0	0	3	2	0	0	3	1	1	4
Number of hours	in the month	744	672	743	720	744	720	744	744	720	744	721	744
% of hours with corrections	in the month	0.13%	0.15%	0.00%	0.00%	0.40%	0.28%	0.00%	0.00%	0.42%	0.13%	0.14%	0.54%
% of hours with corrections	year-to-date	0.13%	0.14%	0.09%	0.07%	0.14%	0.16%	0.14%	0.12%	0.15%	0.15%	0.15%	0.18%
<u>Interval Corrections</u>													
Number of intervals corrected	in the month	2	3	0	0	5	7	0	0	9	3	1	13
Number of intervals	in the month	9,071	8,131	9,008	8,750	9,033	8,863	9,243	9,048	8,820	9,087	8,788	9,021
% of intervals corrected	in the month	0.02%	0.04%	0.00%	0.00%	0.06%	0.08%	0.00%	0.00%	0.10%	0.03%	0.01%	0.14%
% of intervals corrected	year-to-date	0.02%	0.03%	0.02%	0.01%	0.02%	0.03%	0.03%	0.02%	0.03%	0.03%	0.03%	0.04%
<u>Hours Reserved</u>													
Number of hours reserved	in the month	7	10	8	3	9	12	14	12	7	19	1	12
Number of hours	in the month	744	672	743	720	744	720	744	744	720	744	721	744
% of hours reserved	in the month	0.94%	1.49%	1.08%	0.42%	1.21%	1.67%	1.88%	1.61%	0.97%	2.55%	0.14%	1.61%
% of hours reserved	year-to-date	0.94%	1.20%	1.16%	0.97%	1.02%	1.13%	1.24%	1.29%	1.25%	1.38%	1.27%	1.30%
<u>Days to Correction</u> *													
Avg. number of days to correction	in the month	3.00	2.00	0.00	0.00	3.50	3.50	0.00	0.00	2.50	2.00	3.00	3.50
Avg. number of days to correction	year-to-date	3.00	2.50	2.50	2.50	3.00	3.17	3.17	3.17	3.00	2.89	2.90	3.00
<u>Days Without Corrections</u>													
Days without corrections	in the month	30	27	31	30	29	28	31	31	28	30	29	29
Days without corrections	year-to-date	30	57	88	118	147	175	206	237	265	295	324	353
2018		<u>January</u>	<u>February</u>	<u>March</u>	<u>April</u>	<u>May</u>	<u>June</u>	<u>July</u>	<u>August</u>	<u>September</u>	<u>October</u>	<u>November</u>	<u>December</u>
<u>Hour Corrections</u>													
Number of hours with corrections	in the month	0	0	0	4	3	0	0	2	1	0	0	0
Number of hours	in the month	744	672	743	720	744	720	744	744	720	744	721	744
% of hours with corrections	in the month	0.00%	0.00%	0.00%	0.56%	0.40%	0.00%	0.00%	0.27%	0.14%	0.00%	0.00%	0.00%
% of hours with corrections	year-to-date	0.00%	0.00%	0.00%	0.14%	0.19%	0.16%	0.14%	0.15%	0.15%	0.14%	0.12%	0.11%
<u>Interval Corrections</u>													
Number of intervals corrected	in the month	0	0	0	16	6	0	0	5	2	0	0	0
Number of intervals	in the month	9,021	8,112	9,002	8,717	9,033	8,723	9,021	9,071	8,723	8,990	8,763	8,993
% of intervals corrected	in the month	0.00%	0.00%	0.00%	0.18%	0.07%	0.00%	0.00%	0.06%	0.02%	0.00%	0.00%	0.00%
% of intervals corrected	year-to-date	0.00%	0.00%	0.00%	0.05%	0.05%	0.04%	0.04%	0.04%	0.04%	0.03%	0.03%	0.03%
<u>Hours Reserved</u>													
Number of hours reserved	in the month	7	0	2	7	8	3	2	12	11	24	0	0
Number of hours	in the month	744	672	743	720	744	720	744	744	720	744	721	744
% of hours reserved	in the month	0.94%	0.00%	0.27%	0.97%	1.08%	0.42%	0.27%	1.61%	1.53%	3.23%	0.00%	0.00%
% of hours reserved	year-to-date	0.94%	0.49%	0.42%	0.56%	0.66%	0.62%	0.57%	0.70%	0.79%	1.04%	0.95%	0.87%
<u>Days to Correction</u> *													
Avg. number of days to correction	in the month	0.00	0.00	0.00	2.00	2.00	0.00	0.00	2.00	3.00	0.00	0.00	0.00
Avg. number of days to correction	year-to-date	0.00	0.00	0.00	2.00	2.00	2.00	2.00	2.00	2.14	2.14	2.14	2.14
<u>Days Without Corrections</u>													
Days without corrections	in the month	31	28	31	28	28	30	31	30	29	31	30	31
Days without corrections	year-to-date	31	59	90	118	146	176	207	237	266	297	327	358

*Calendar days from reservation date; for June 2018 forward, business days from market date

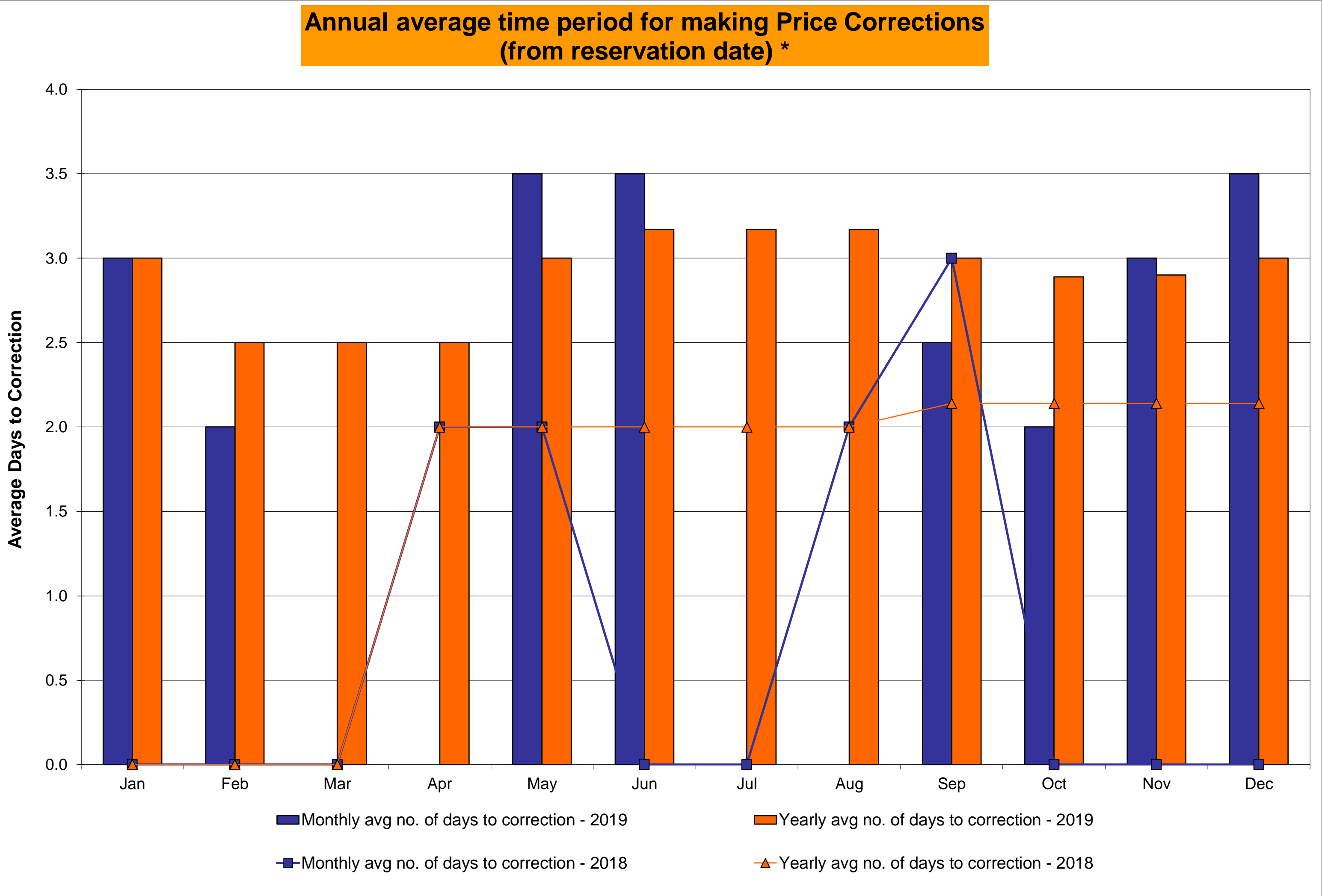
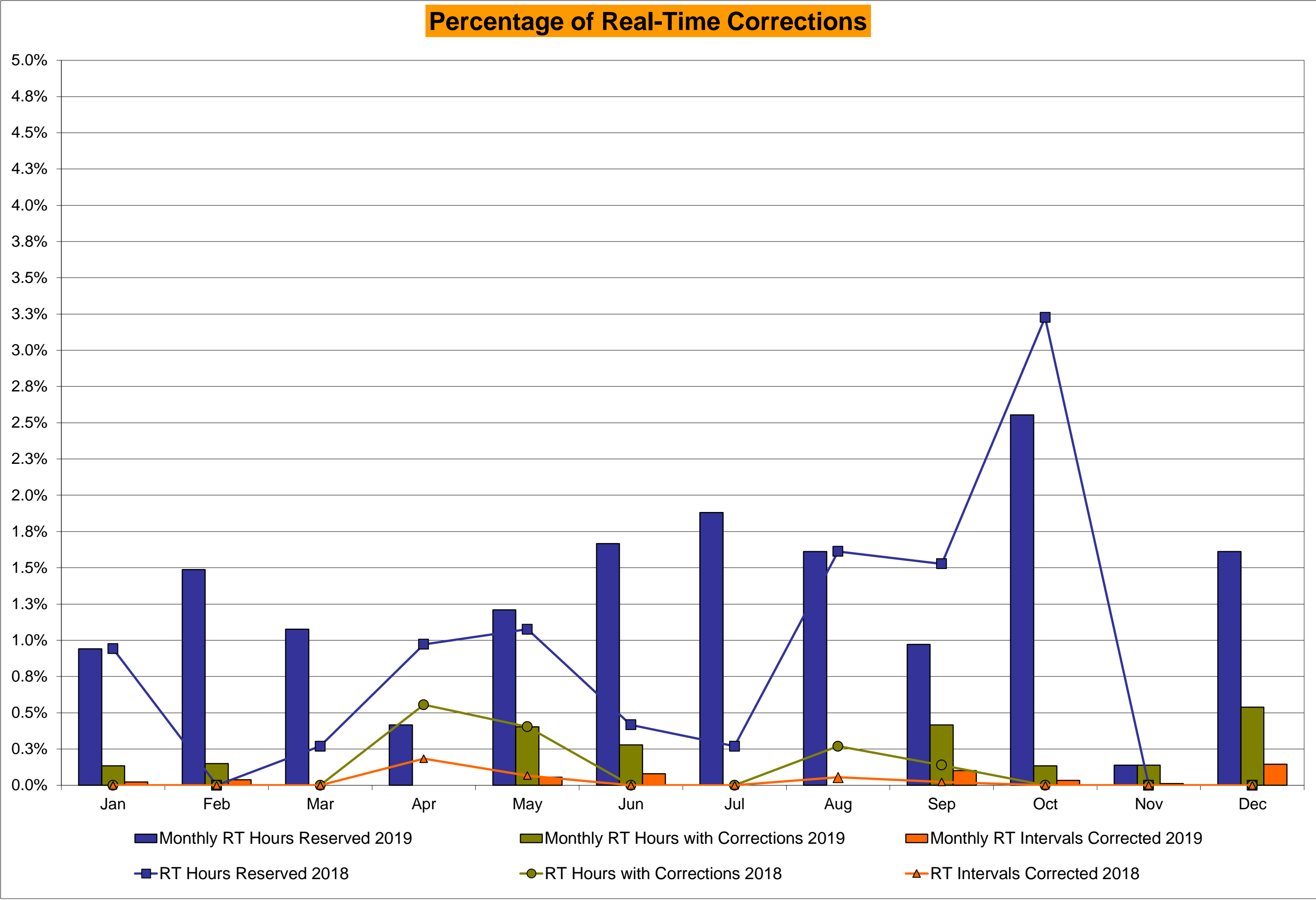

NYISO Virtual Trading Average MWh per day

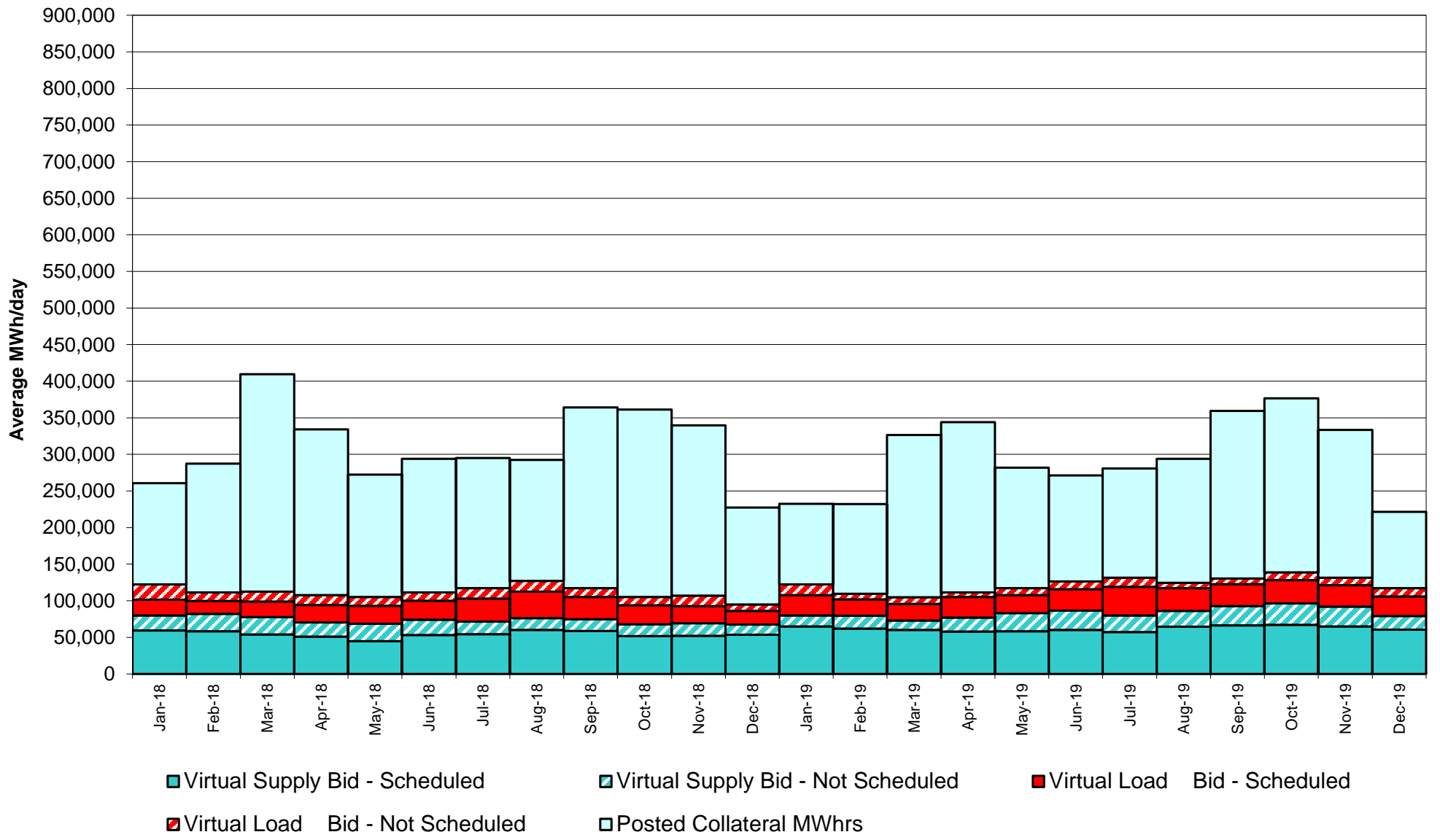

Virtual Load and Supply Zonal Statistics through December 31, 2019

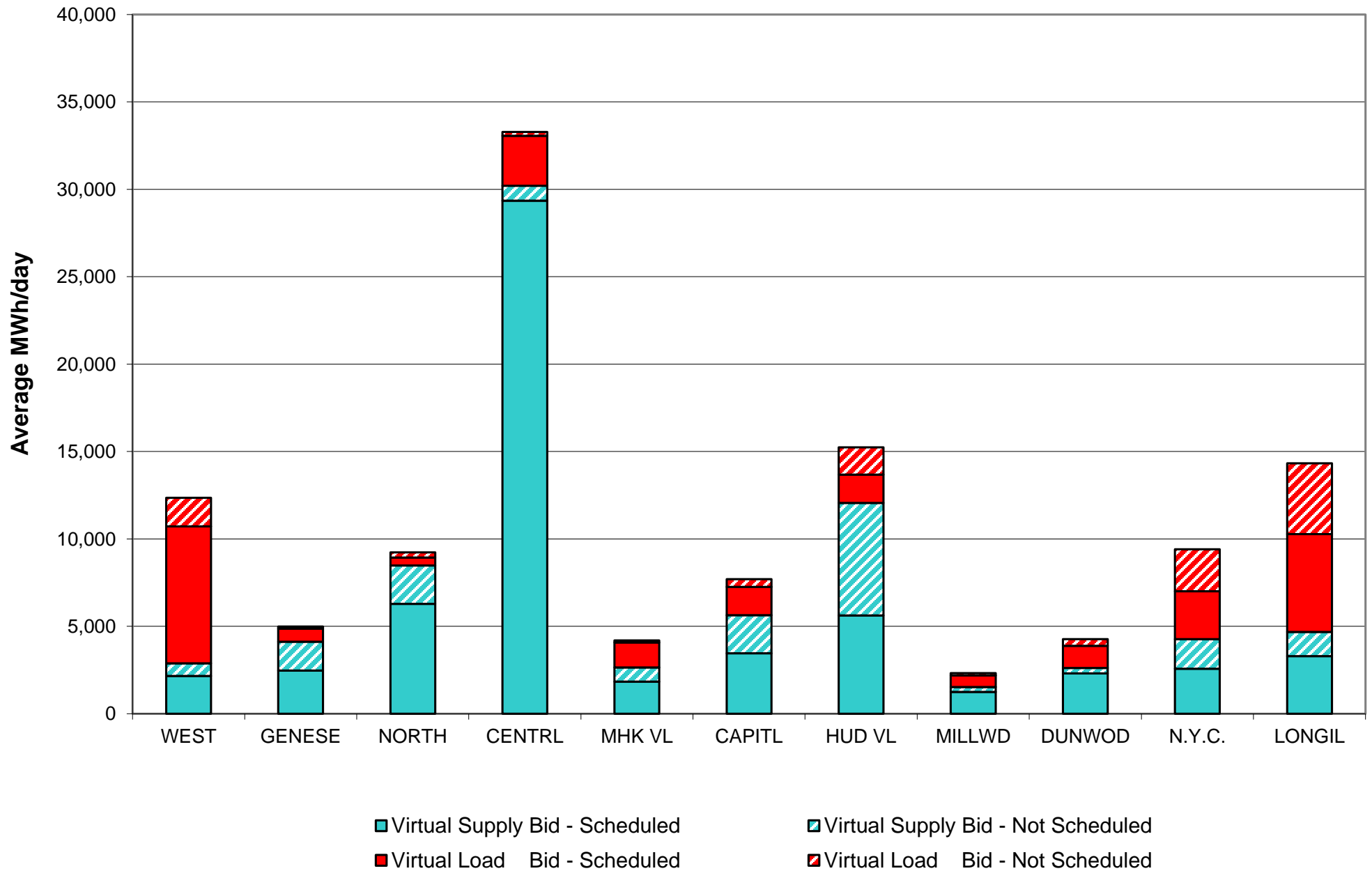

Virtual Load and Supply Zonal Statistics (Average MWh/day) - 2019

		Virtual Load Bid		Virtual Supply Bid				Virtual Load Bid		Virtual Supply Bid				Virtual Load Bid		Virtual Supply Bid	
Zone	Date	Scheduled	Not Scheduled	Scheduled	Not Scheduled		Zone	Date	Scheduled	Not Scheduled	Scheduled	Not Scheduled		Zone	Date	Scheduled	Not Scheduled
WEST	Jan-19	9,007	5,211	1,609	797		MHK VL	Jan-19	1,171	117	1,965	471		DUNWOD	Jan-19	1,370	798
	Feb-19	6,628	2,000	1,397	921			Feb-19	872	75	1,709	596			Feb-19	1,064	494
	Mar-19	5,264	2,548	1,107	569			Mar-19	1,275	113	2,208	386			Mar-19	1,159	471
	Apr-19	9,744	2,589	721	461			Apr-19	843	43	1,904	331			Apr-19	1,446	125
	May-19	7,022	5,165	818	783			May-19	527	32	2,337	489			May-19	1,459	153
	Jun-19	8,695	6,210	1,183	1,106			Jun-19	577	98	1,731	582			Jun-19	3,157	426
	Jul-19	9,264	5,278	1,201	856			Jul-19	775	142	3,111	336			Jul-19	4,623	673
	Aug-19	7,441	1,910	1,129	562			Aug-19	629	209	4,439	643			Aug-19	3,509	624
	Sep-19	9,479	3,557	816	489			Sep-19	575	124	3,343	702			Sep-19	2,201	509
	Oct-19	8,094	3,641	1,346	707			Oct-19	684	138	2,843	817			Oct-19	2,416	379
	Nov-19	11,587	3,113	553	510			Nov-19	790	107	2,084	822			Nov-19	1,349	330
	Dec-19	7,834	1,631	2,162	724			Dec-19	1,421	118	1,833	819			Dec-19	1,261	391
GENESE	Jan-19	527	153	3,560	529		CAPITL	Jan-19	3,042	962	1,550	1,424		N.Y.C.	Jan-19	3,665	3,061
	Feb-19	896	66	3,776	520			Feb-19	2,591	485	1,851	1,756			Feb-19	2,545	2,025
	Mar-19	987	241	3,224	432			Mar-19	2,012	383	2,004	1,666			Mar-19	3,746	1,774
	Apr-19	808	83	4,479	475			Apr-19	1,585	232	2,102	1,111			Apr-19	3,431	656
	May-19	343	171	2,680	1,446			May-19	1,438	362	3,006	2,580			May-19	4,207	977
	Jun-19	407	146	4,498	2,552			Jun-19	741	206	3,393	4,222			Jun-19	5,271	930
	Jul-19	503	215	2,807	1,125			Jul-19	802	243	3,884	3,155			Jul-19	10,542	1,697
	Aug-19	469	204	4,508	1,496			Aug-19	531	232	3,710	2,237			Aug-19	7,395	852
	Sep-19	441	115	4,913	2,636			Sep-19	1,034	202	2,322	2,270			Sep-19	4,877	604
	Oct-19	464	263	3,748	2,423			Oct-19	2,323	1,382	2,376	3,249			Oct-19	6,135	685
	Nov-19	681	176	2,919	1,942			Nov-19	1,465	672	3,242	2,828			Nov-19	2,991	975
	Dec-19	752	128	2,475	1,638			Dec-19	1,621	439	3,451	2,192			Dec-19	2,729	2,400
NORTH	Jan-19	484	540	6,406	1,553		HUD VL	Jan-19	856	980	9,176	7,130		LONGIL	Jan-19	3,362	2,135
	Feb-19	431	359	6,559	1,743			Feb-19	977	843	7,408	7,858			Feb-19	2,514	1,297
	Mar-19	349	419	6,855	1,845			Mar-19	1,460	1,425	8,787	4,948			Mar-19	2,752	1,198
	Apr-19	284	186	7,243	1,823			Apr-19	1,011	487	7,962	8,845			Apr-19	4,934	1,386
	May-19	498	446	4,995	2,954			May-19	1,064	457	6,634	9,871			May-19	3,869	1,430
	Jun-19	481	256	4,364	2,986			Jun-19	658	249	8,949	9,323			Jun-19	5,177	1,639
	Jul-19	553	311	4,460	1,978			Jul-19	795	392	7,632	10,915			Jul-19	6,906	3,006
	Aug-19	489	374	4,387	1,866			Aug-19	503	281	9,041	9,166			Aug-19	6,950	2,028
	Sep-19	384	288	5,400	3,331			Sep-19	512	261	10,365	11,973			Sep-19	7,355	1,690
	Oct-19	298	316	5,478	3,829			Oct-19	1,683	1,105	12,242	12,192			Oct-19	6,418	2,496
	Nov-19	528	283	5,580	3,538			Nov-19	1,013	1,235	11,281	11,725			Nov-19	5,317	2,715
	Dec-19	464	295	6,283	2,196			Dec-19	1,627	1,555	5,617	6,442			Dec-19	5,606	4,050
CENTRL	Jan-19	3,795	374	30,145	507		MILLWD	Jan-19	405	386	2,051	169		NYISO	Jan-19	27,683	14,720
	Feb-19	3,059	123	29,111	609			Feb-19	540	138	1,311	247			Feb-19	22,118	7,905
	Mar-19	3,411	332	25,195	542			Mar-19	505	89	1,404	155			Mar-19	22,918	8,993
	Apr-19	3,475	150	22,748	453			Apr-19	686	215	1,636	371			Apr-19	28,247	6,153
	May-19	3,220	195	26,474	474			May-19	613	226	1,687	505			May-19	24,261	9,615
	Jun-19	3,635	241	26,799	832			Jun-19	495	182	1,940	506			Jun-19	29,295	10,583
	Jul-19	3,307	209	27,998	642			Jul-19	780	452	1,156	470			Jul-19	38,851	12,618
	Aug-19	2,794	208	28,343	772			Aug-19	464	269	1,657	595			Aug-19	31,173	7,192
	Sep-19	2,746	148	29,153	958			Sep-19	499	119	1,473	764			Sep-19	30,103	7,618
	Oct-19	2,345	253	28,821	924			Oct-19	841	181	1,754	542			Oct-19	31,701	10,839
	Nov-19	3,310	315	29,243	989			Nov-19	280	268	1,638	577			Nov-19	29,310	10,188
	Dec-19	2,848	225	29,343	865			Dec-19	654	134	1,241	294			Dec-19	26,818	11,366

NYISO Multi Hour Block Transactions Monthly Total MWh

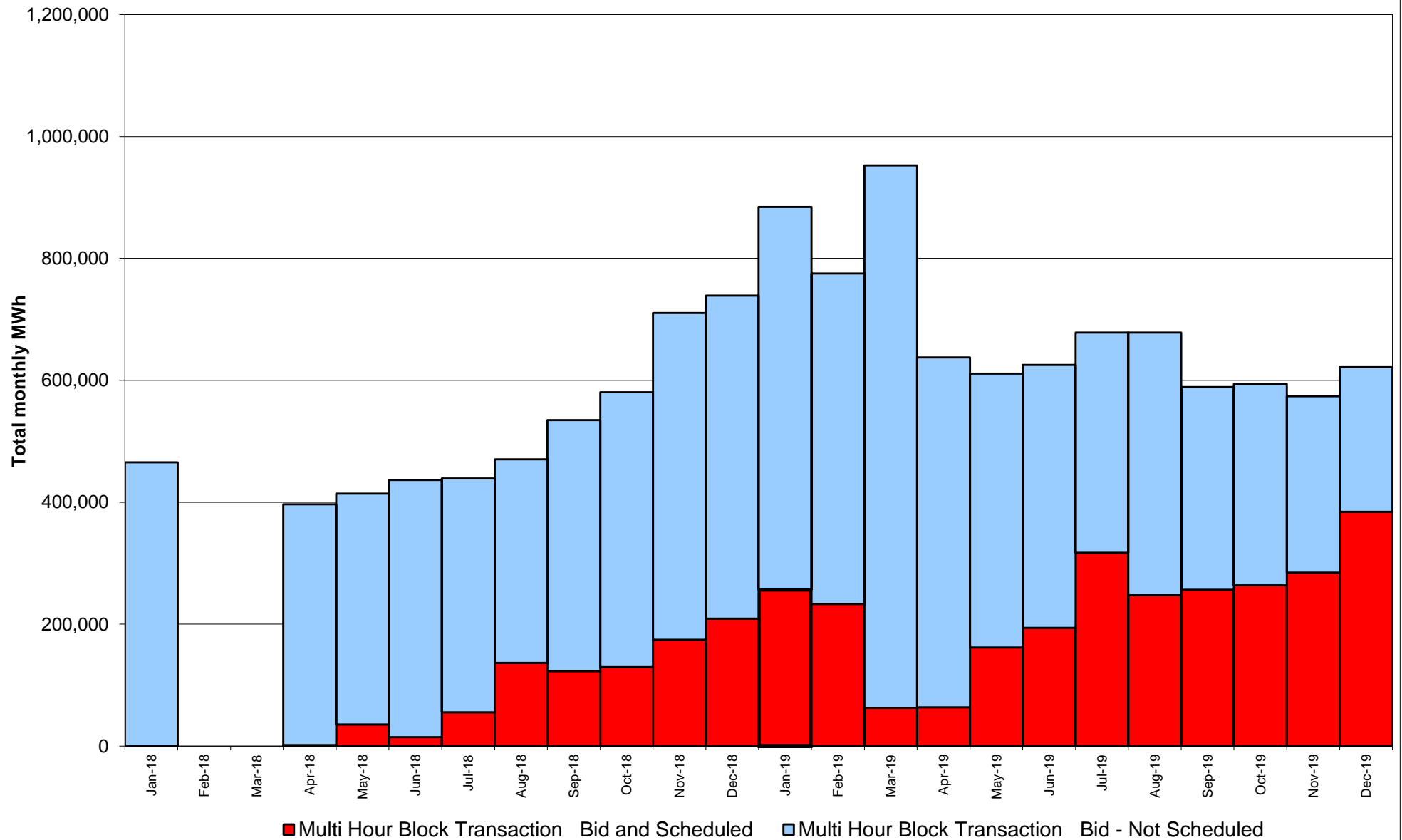

**NYISO Monthly Average Ancillary Service Prices
Day Ahead Market - 10 Min Spin 2018 - 2019**

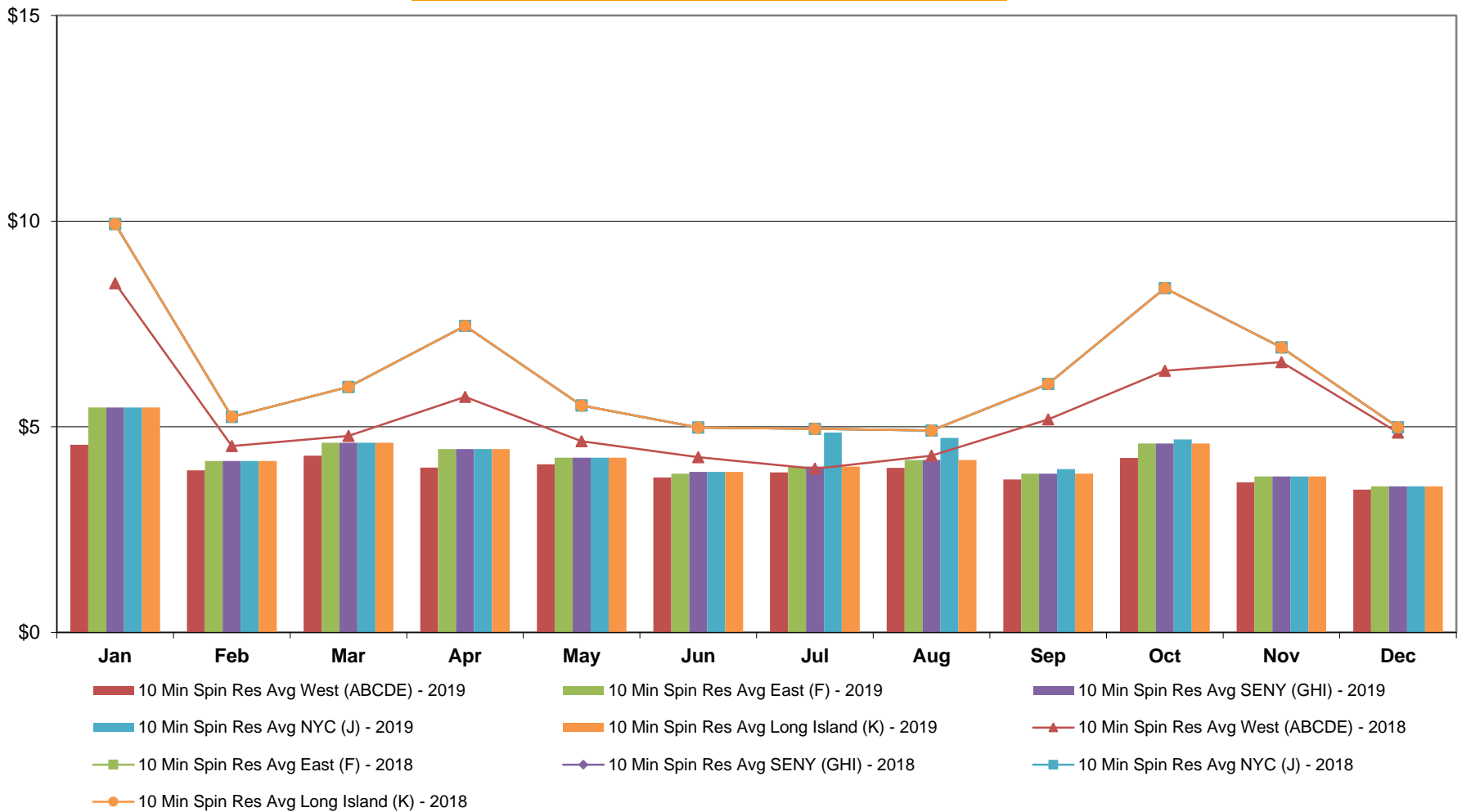

**NYISO Monthly Average Ancillary Service Prices
Day Ahead Market - 10 Min Non-Synch 2018 - 2019**

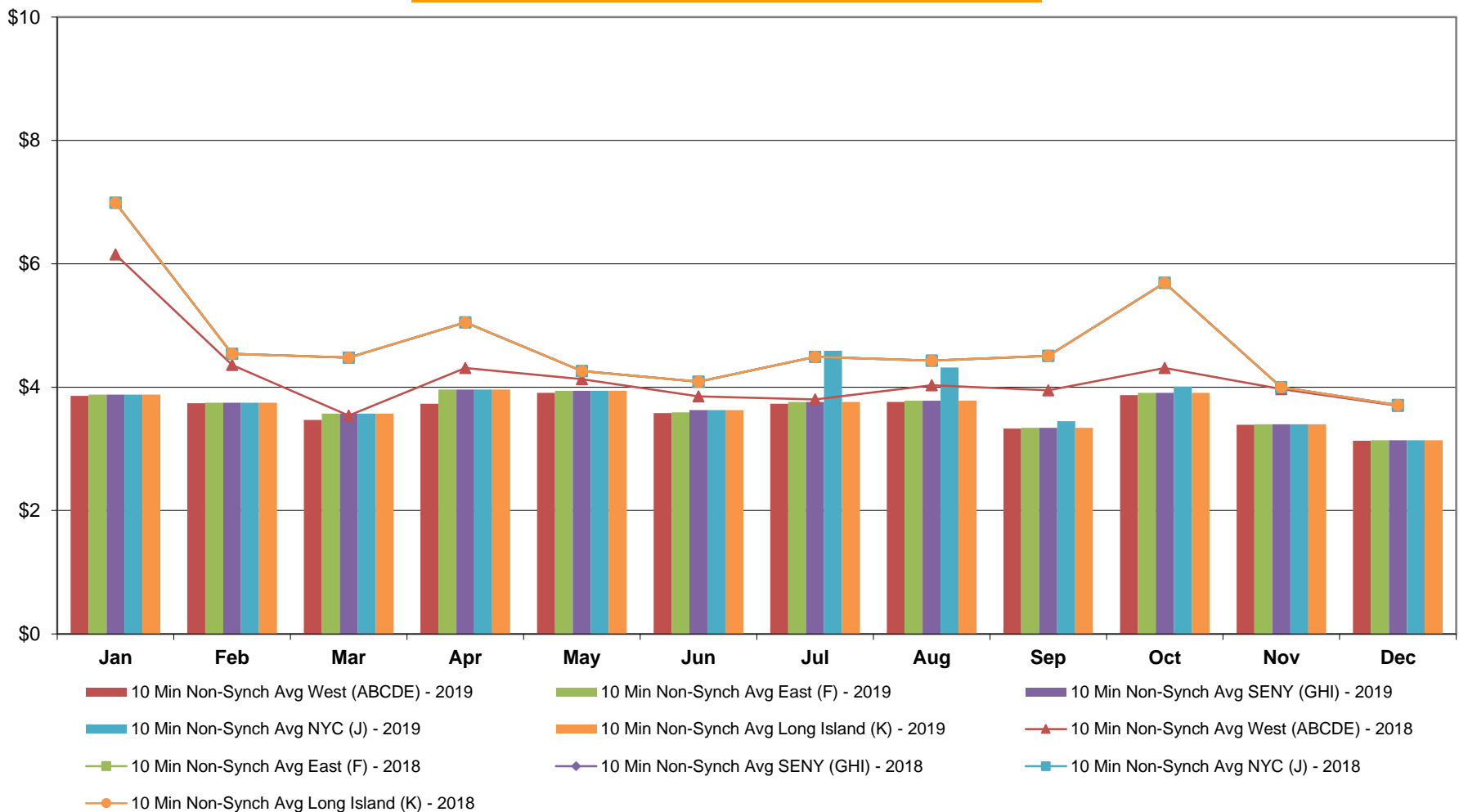

**NYISO Monthly Average Ancillary Service Prices
Day Ahead Market - 30 Min Op Res 2018 - 2019**

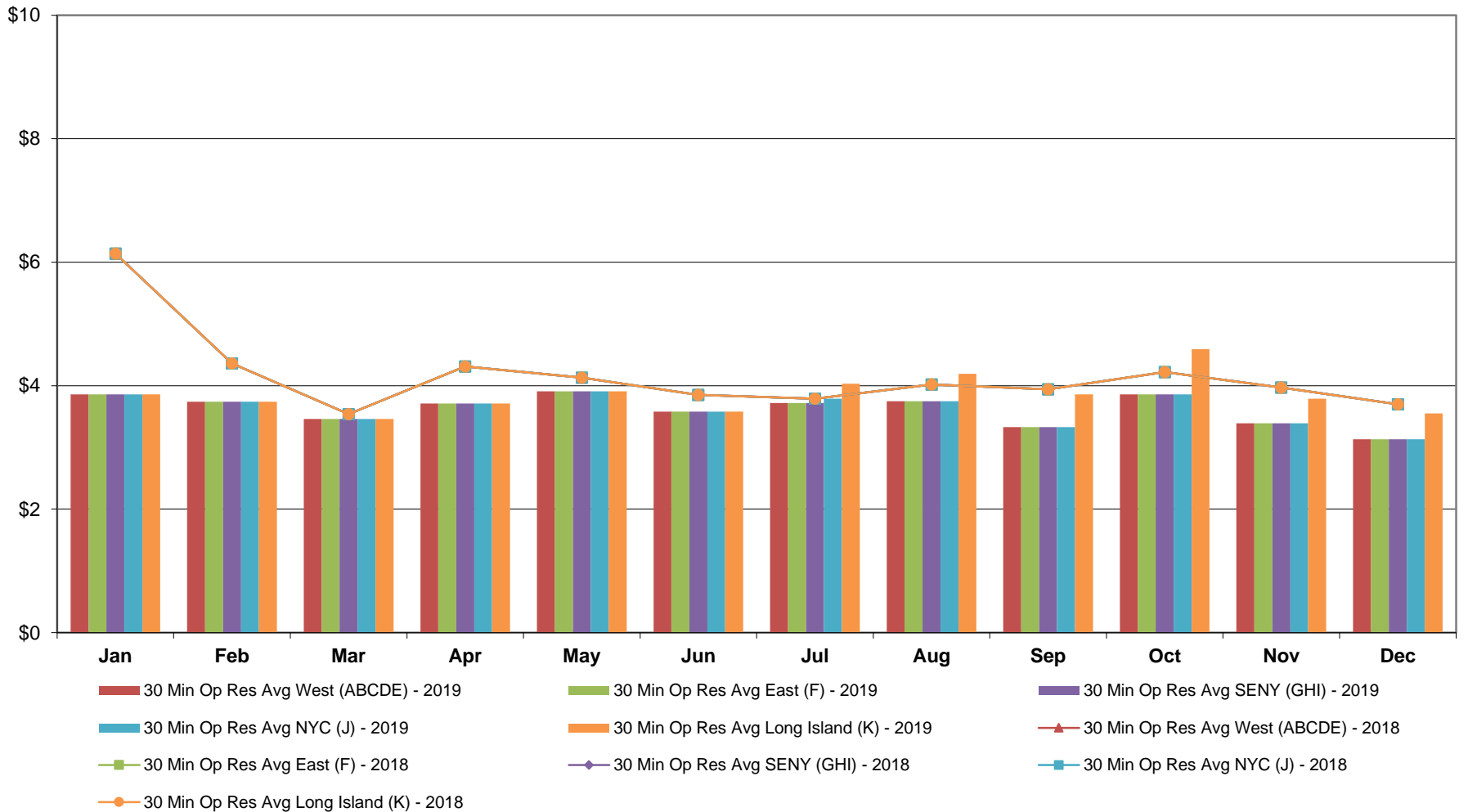

**NYISO Monthly Average Ancillary Service Prices
Day Ahead Market - Regulation 2018 - 2019**

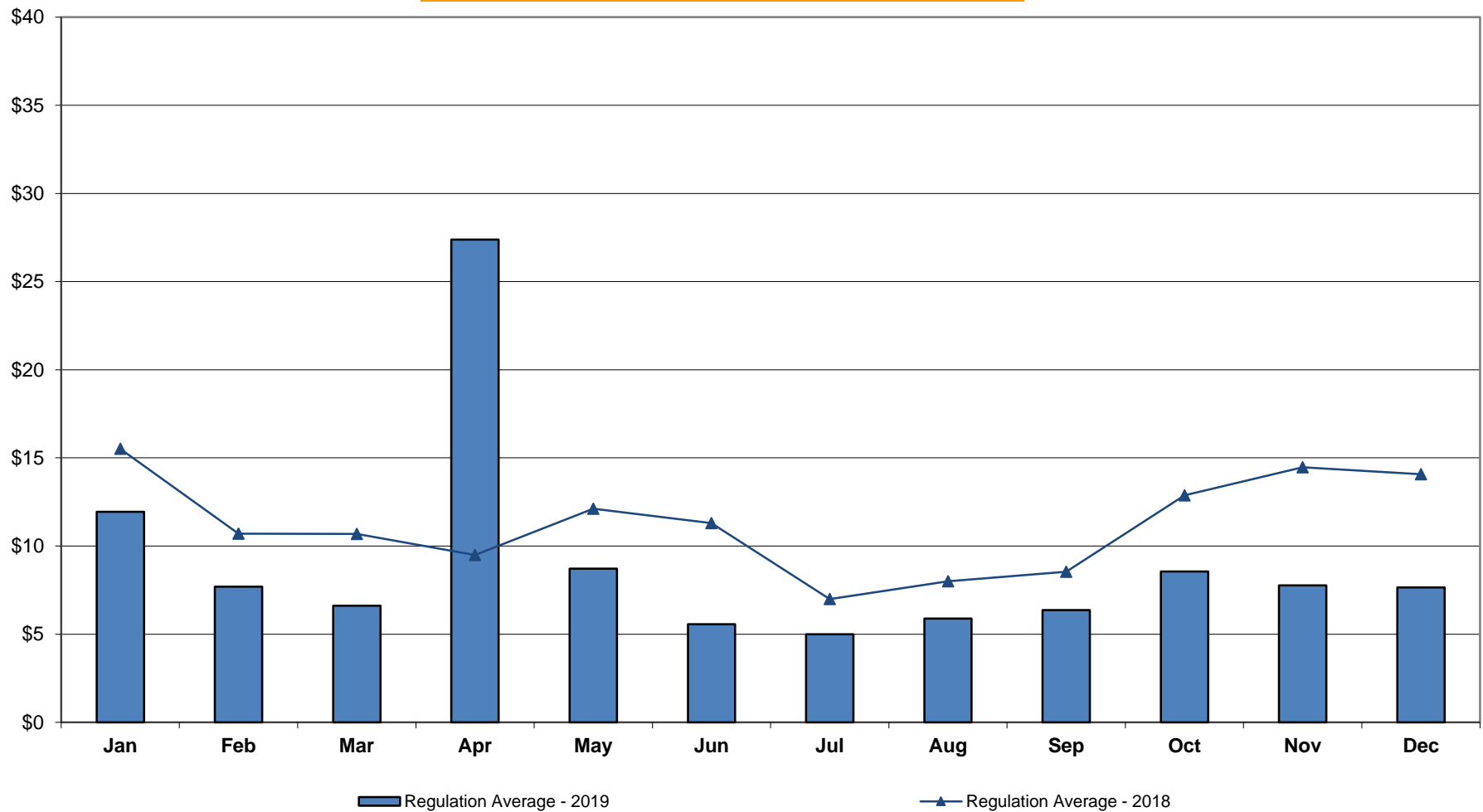

NYISO Monthly Average Ancillary Service Prices RTC Market - 10 Min Spin 2018 - 2019

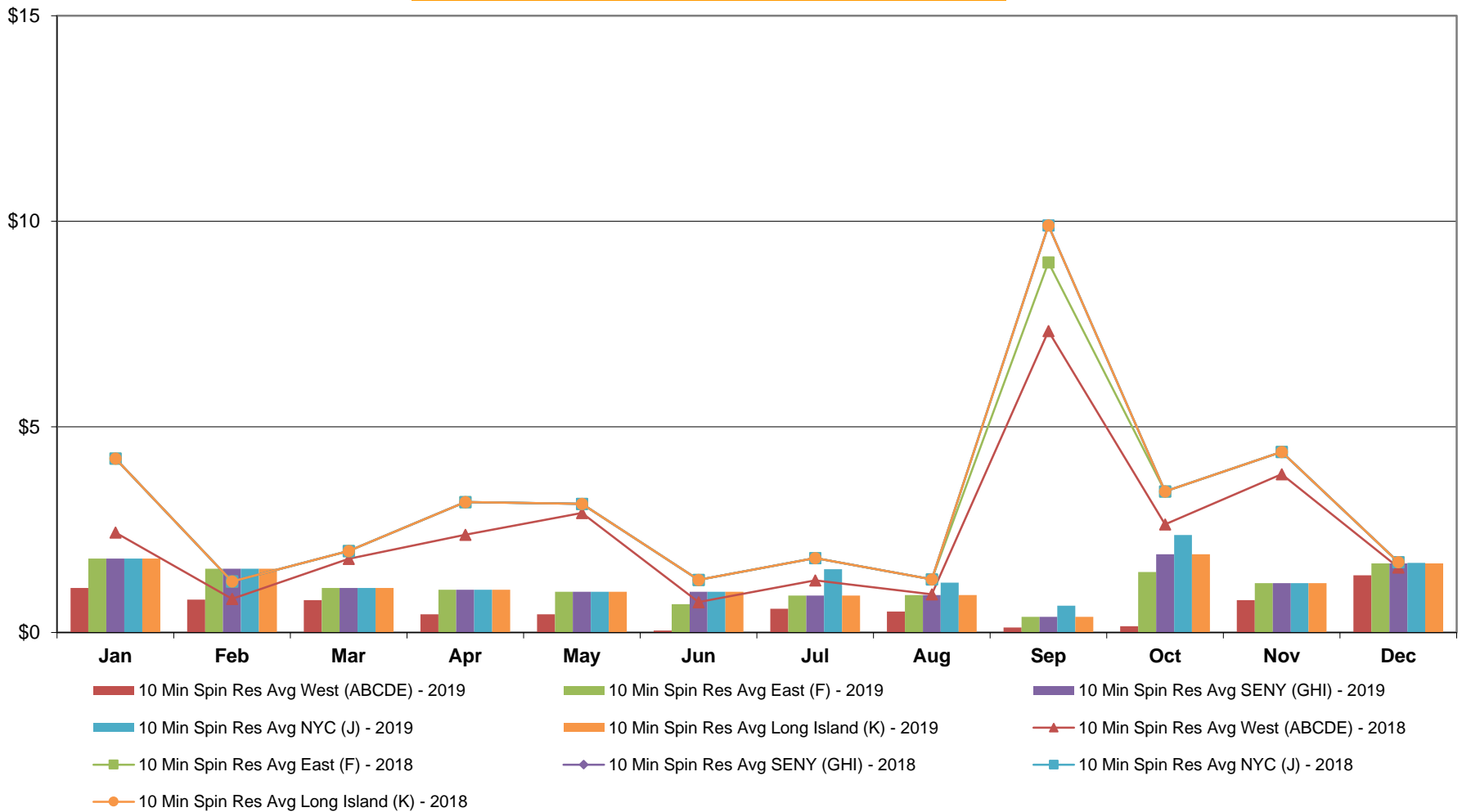

**NYISO Monthly Average Ancillary Service Prices
RTC Market - 10 Min Non-Synch 2018 - 2019**

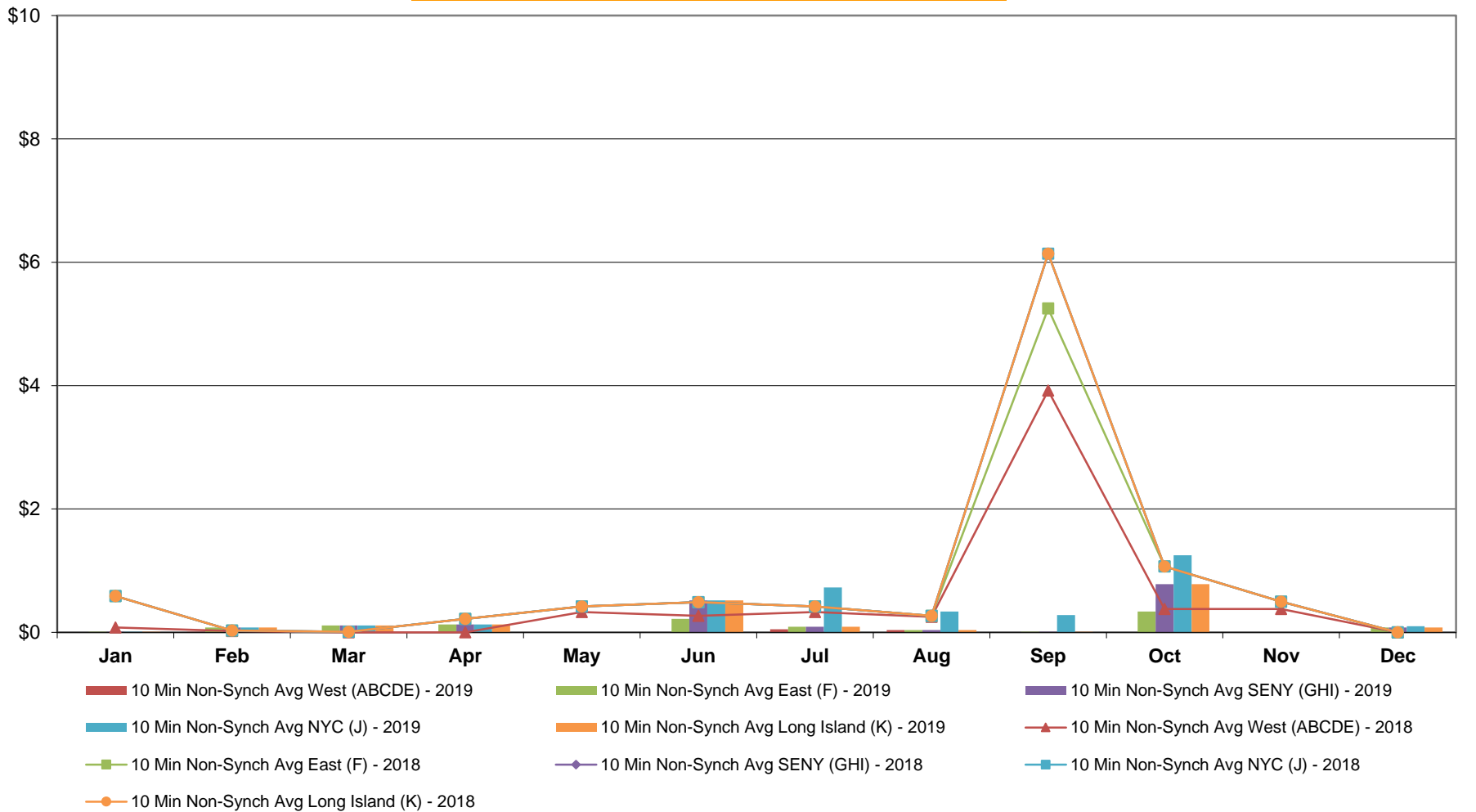

NYISO Monthly Average Ancillary Service Prices RTC Market - 30 Min Op Res 2018 - 2019

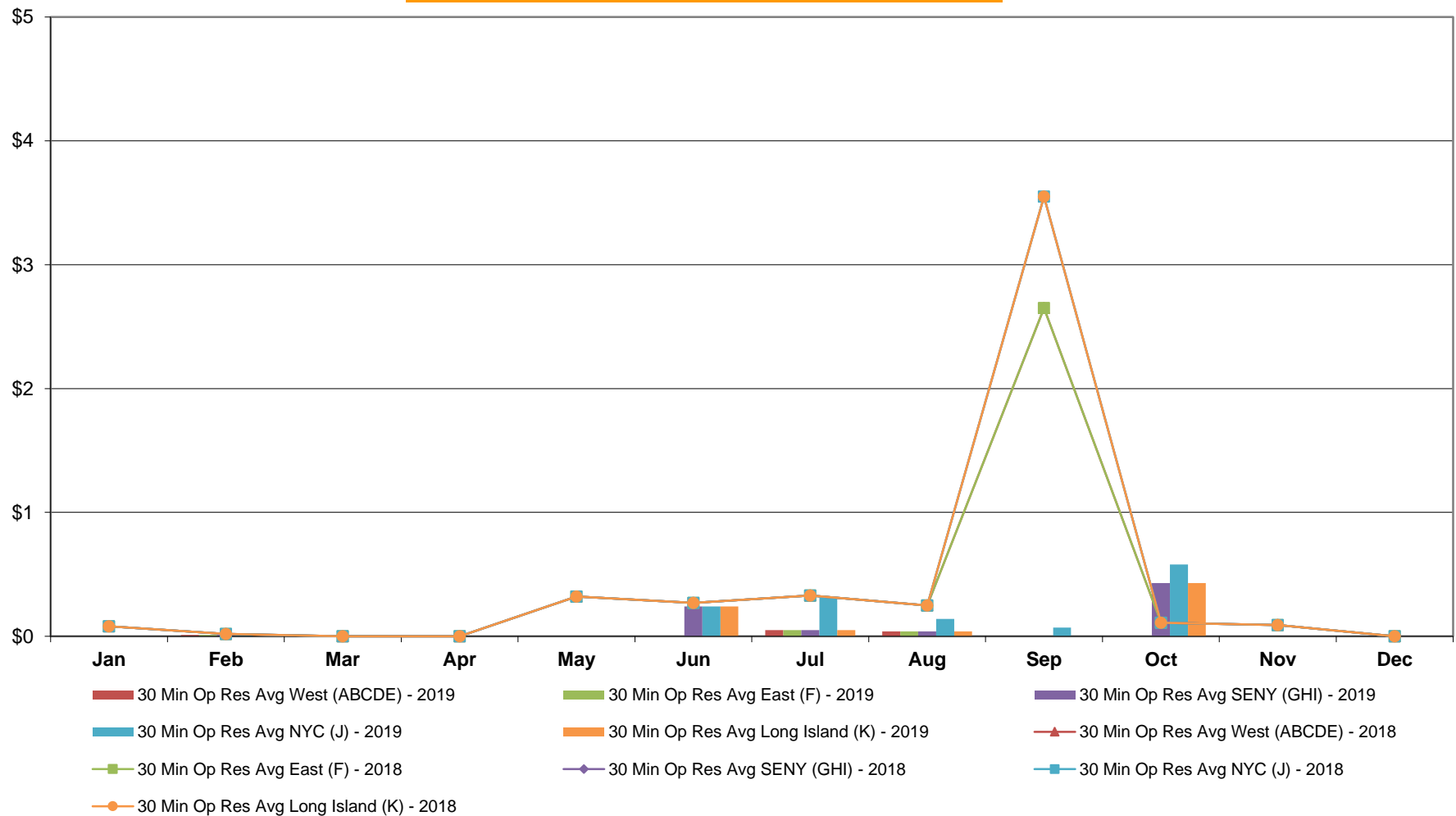

**NYISO Monthly Average Ancillary Service Prices
RTC Market - Regulation 2018 - 2019**

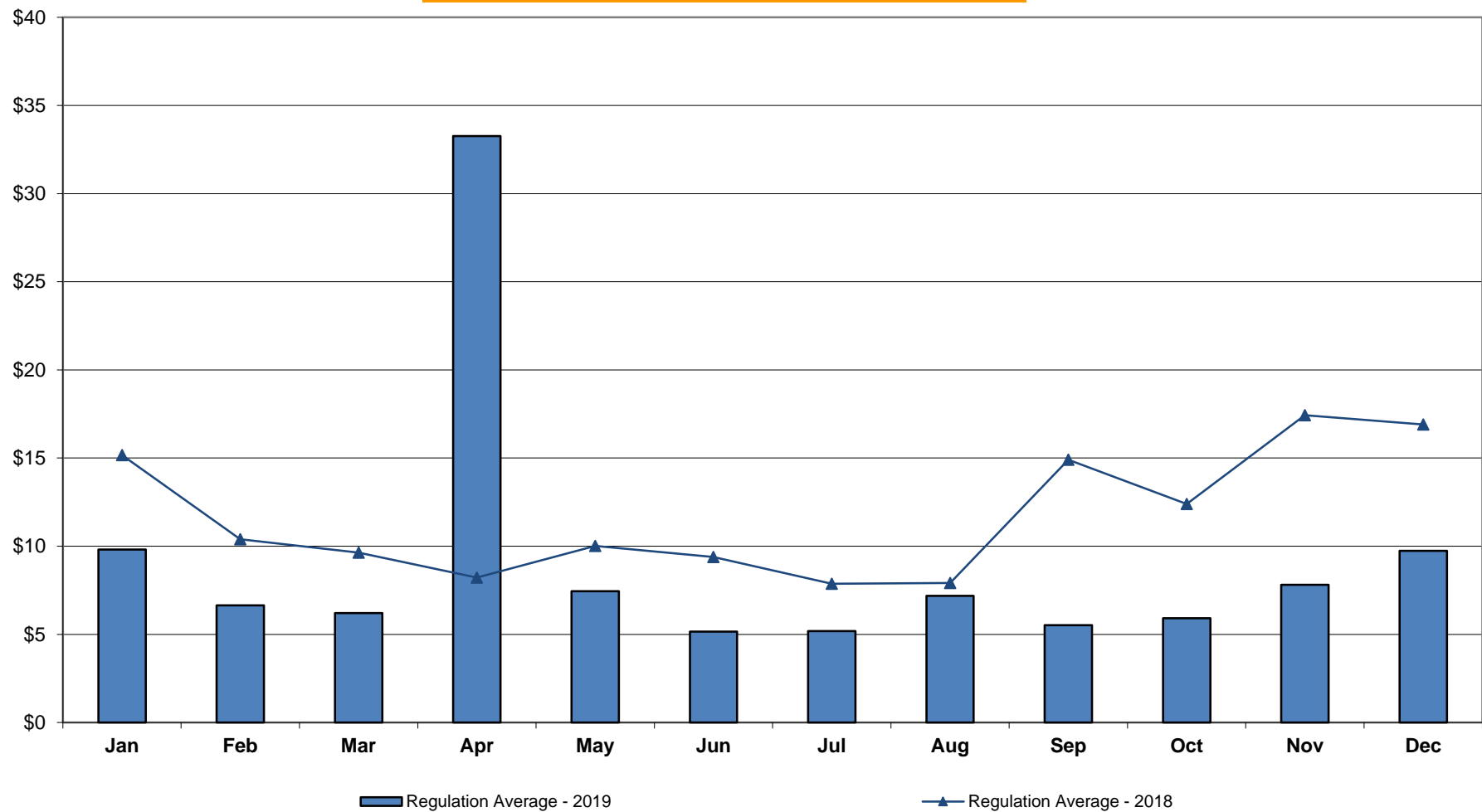

NYISO Monthly Average Ancillary Service Prices RTC Market - Regulation Movement 2018 - 2019

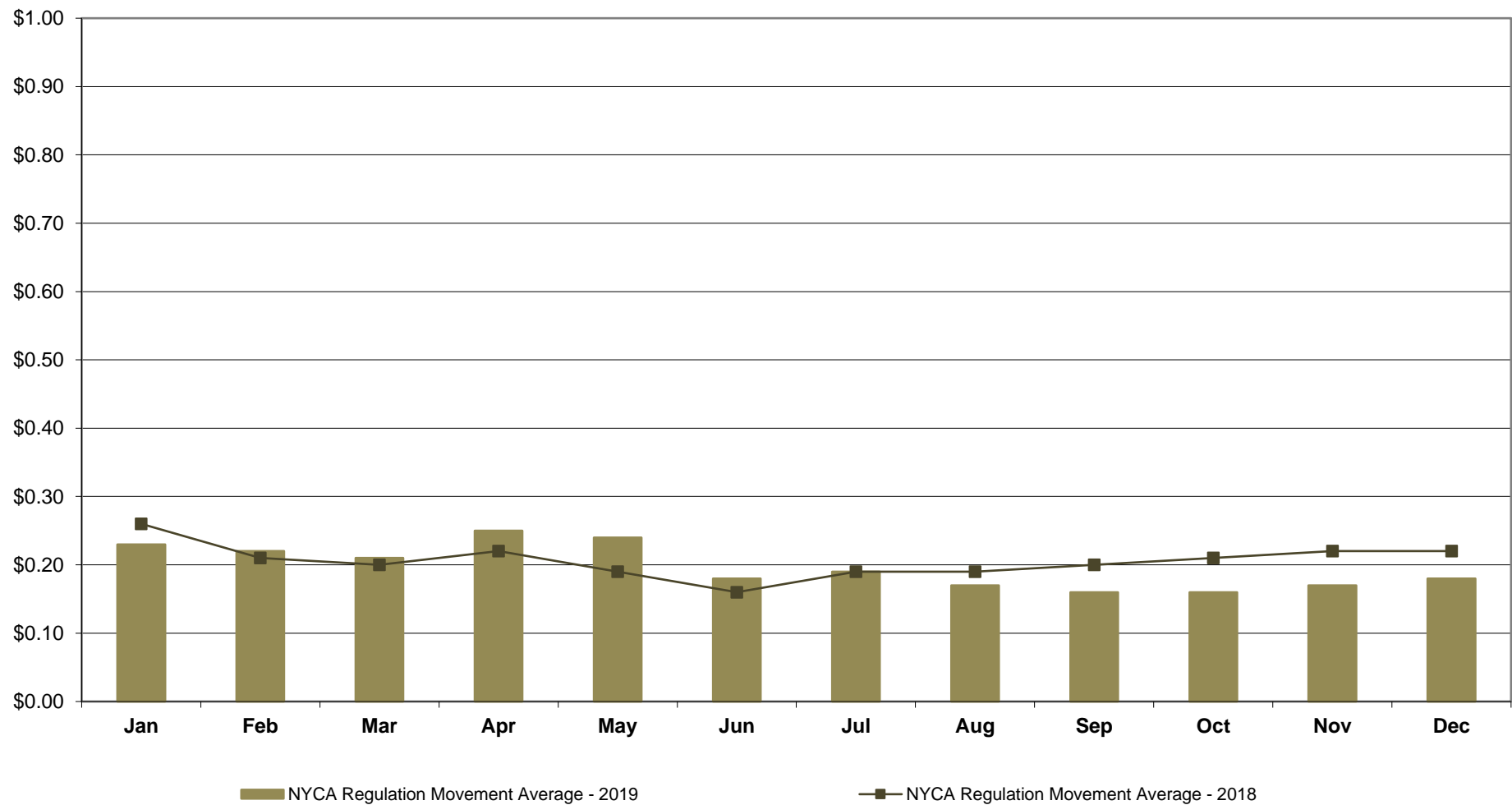

**NYISO Monthly Average Ancillary Service Prices
Real Time Market - 10 Min Spin 2018 - 2019**

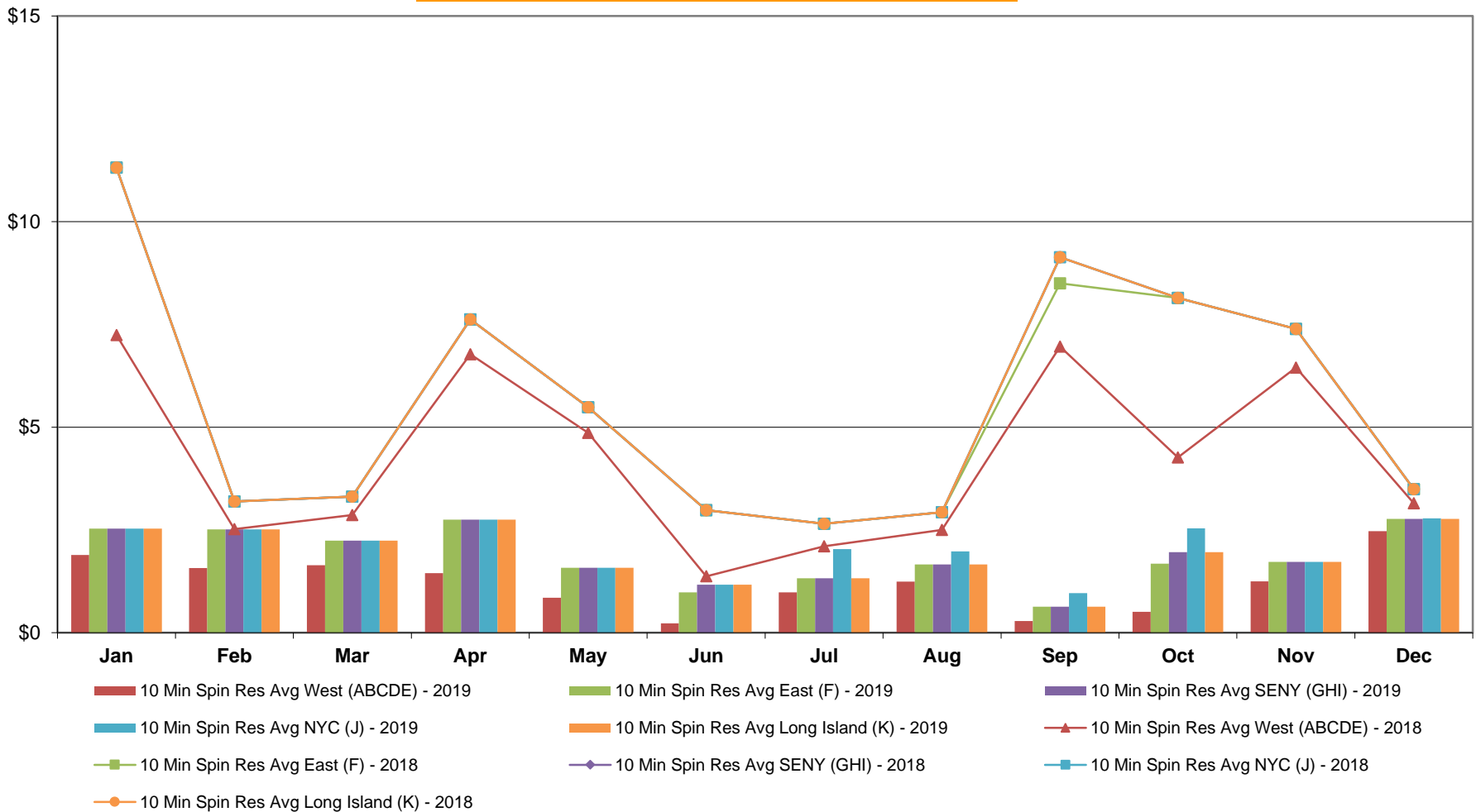

NYISO Monthly Average Ancillary Service Prices Real Time Market - 10 Min Non-Synch 2018 - 2019

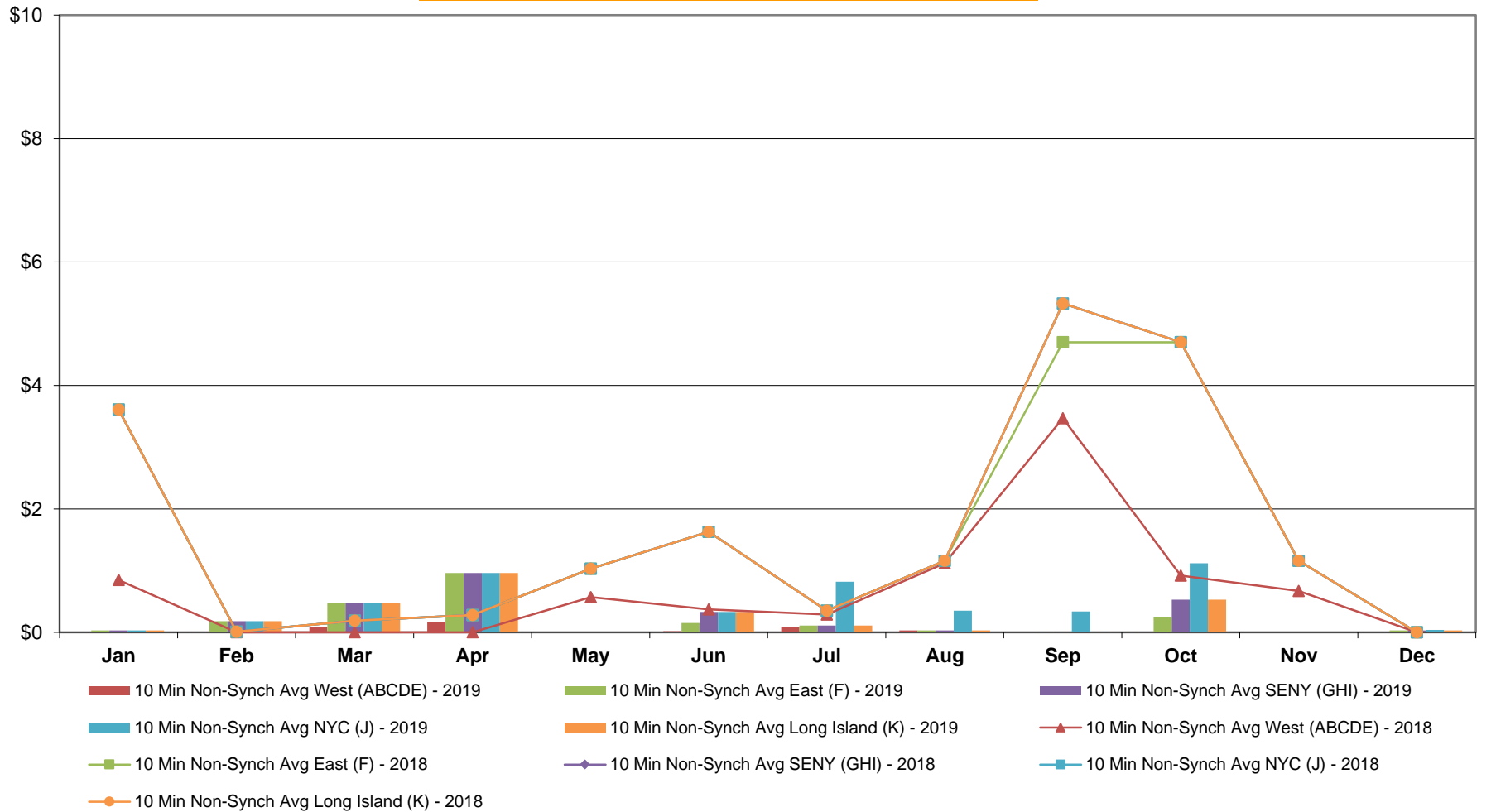

NYISO Monthly Average Ancillary Service Prices Real Time Market - 30 Min Op Res 2018 - 2019

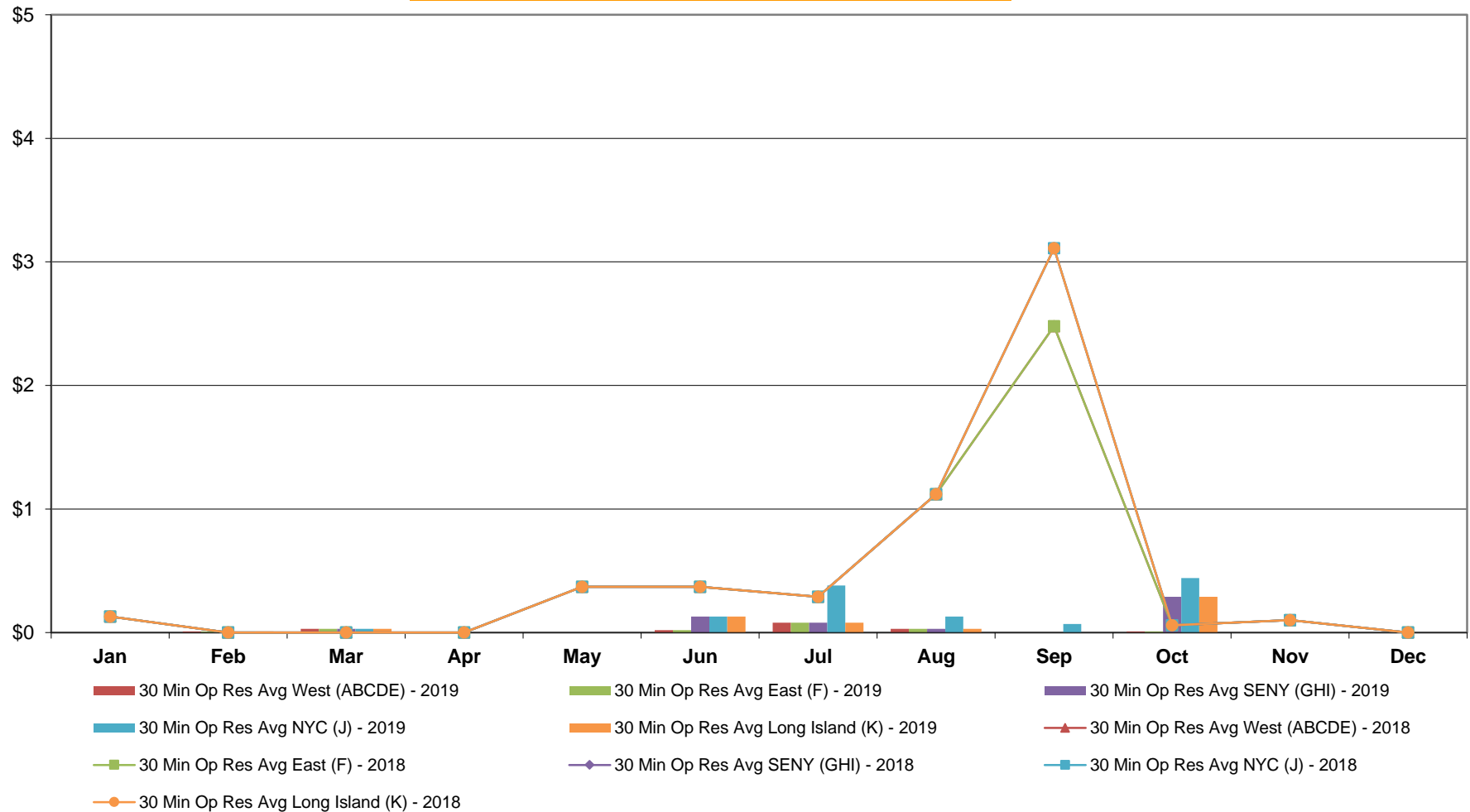

**NYISO Monthly Average Ancillary Service Prices
Real Time Market - Regulation 2018 - 2019**

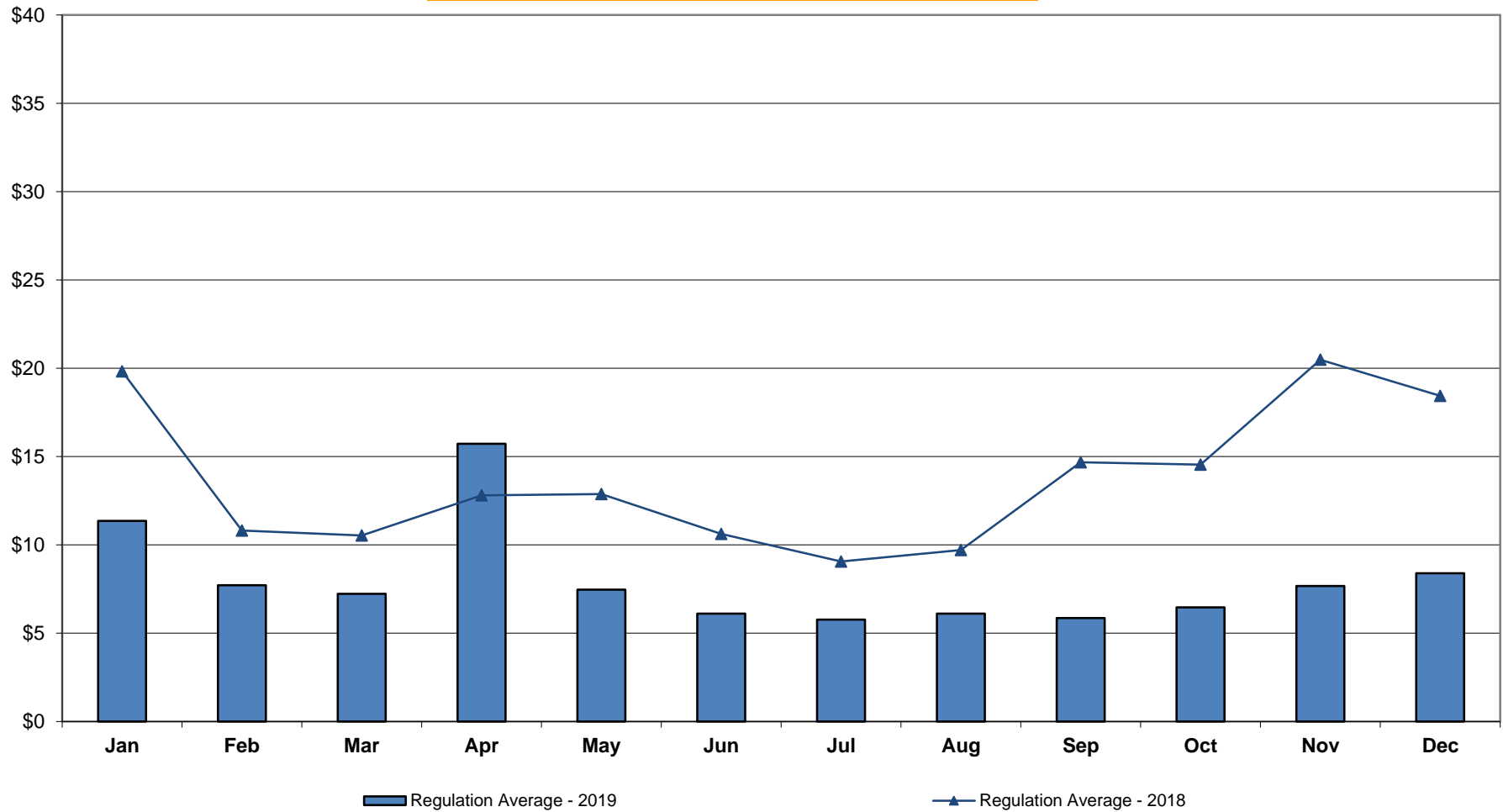

NYISO Monthly Average Ancillary Service Prices Real Time Market - Regulation Movement 2018 - 2019

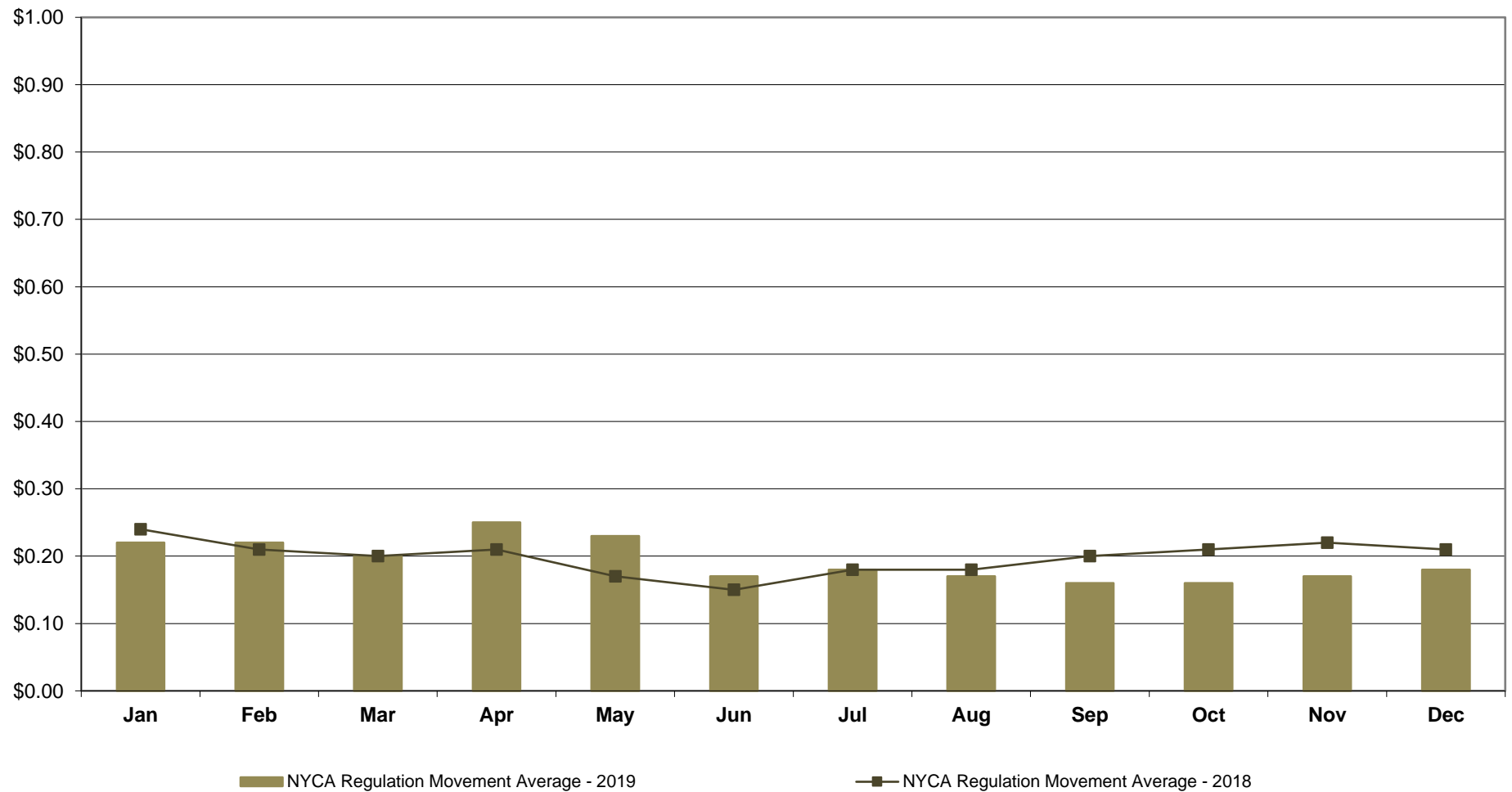

NYISO Markets Ancillary Services Statistics - Unweighted Price (\$/MWH) - DAM

<u>2019</u>	<u>January</u>	<u>February</u>	<u>March</u>	<u>April</u>	<u>May</u>	<u>June</u>	<u>July</u>	<u>August</u>	<u>September</u>	<u>October</u>	<u>November</u>	<u>December</u>
<u>Day Ahead Market</u>												
10 Min Spin Long Island (K)	5.47	4.17	4.61	4.46	4.25	3.90	4.03	4.19	3.86	4.59	3.79	3.55
10 Min Spin NYC (J)	5.47	4.17	4.61	4.46	4.25	3.90	4.86	4.73	3.97	4.69	3.79	3.55
10 Min Spin SENY (GHI)	5.47	4.17	4.61	4.46	4.25	3.90	4.03	4.19	3.86	4.59	3.79	3.55
10 Min Spin East (F)	5.47	4.17	4.61	4.46	4.25	3.86	4.03	4.19	3.86	4.59	3.79	3.55
10 Min Spin West (ABCDE)	4.56	3.94	4.30	4.01	4.09	3.77	3.89	4.00	3.72	4.24	3.65	3.47
10 Min Non Synch Long Island (K)	3.88	3.75	3.57	3.96	3.94	3.63	3.76	3.78	3.34	3.91	3.40	3.14
10 Min Non Synch NYC (J)	3.88	3.75	3.57	3.96	3.94	3.63	4.59	4.32	3.45	4.01	3.40	3.14
10 Min Non Synch SENY (GHI)	3.88	3.75	3.57	3.96	3.94	3.63	3.76	3.78	3.34	3.91	3.40	3.14
10 Min Non Synch East (F)	3.88	3.75	3.57	3.96	3.94	3.59	3.76	3.78	3.34	3.91	3.40	3.14
10 Min Non Synch West (ABCDE)	3.86	3.74	3.47	3.73	3.91	3.58	3.73	3.76	3.33	3.87	3.39	3.13
30 Min Long Island (K)	3.86	3.74	3.46	3.71	3.91	3.58	3.72	3.75	3.33	3.86	3.39	3.13
30 Min NYC (J)	3.86	3.74	3.46	3.71	3.91	3.58	3.79	3.75	3.33	3.86	3.39	3.13
30 Min SENY (GHI)	3.86	3.74	3.46	3.71	3.91	3.58	3.72	3.75	3.33	3.86	3.39	3.13
30 Min East (F)	3.86	3.74	3.46	3.71	3.91	3.58	3.72	3.75	3.33	3.86	3.39	3.13
30 Min West (ABCDE)	3.86	3.74	3.46	3.71	3.91	3.58	3.72	3.75	3.33	3.86	3.39	3.13
Regulation	11.94	7.69	6.62	27.38	8.71	5.57	4.99	5.89	6.36	8.55	7.77	7.65
<u>2018</u>	<u>January</u>	<u>February</u>	<u>March</u>	<u>April</u>	<u>May</u>	<u>June</u>	<u>July</u>	<u>August</u>	<u>September</u>	<u>October</u>	<u>November</u>	<u>December</u>
<u>Day Ahead Market</u>												
10 Min Spin SENY (GHIJK)	9.93	5.24	5.97	7.45	5.52	4.98	4.95	4.91	6.04	8.37	6.93	4.99
10 Min Spin East (F)	9.93	5.24	5.97	7.45	5.52	4.98	4.95	4.91	6.04	8.37	6.93	4.99
10 Min Spin West (ABCDE)	8.49	4.53	4.78	5.73	4.65	4.26	3.98	4.30	5.18	6.36	6.57	4.86
10 Min Non Synch SENY (GHIJK)	6.99	4.54	4.48	5.05	4.26	4.09	4.49	4.43	4.51	5.69	4.00	3.71
10 Min Non Synch East (F)	6.99	4.54	4.48	5.05	4.26	4.09	4.49	4.43	4.51	5.69	4.00	3.71
10 Min Non Synch West (ABCDE)	6.15	4.36	3.54	4.31	4.13	3.85	3.80	4.03	3.95	4.31	3.97	3.70
30 Min SENY (GHIJK)	6.14	4.36	3.54	4.31	4.13	3.85	3.79	4.02	3.94	4.22	3.97	3.70
30 Min East (F)	6.14	4.36	3.54	4.31	4.13	3.85	3.79	4.02	3.94	4.22	3.97	3.70
30 Min West (ABCDE)	6.14	4.36	3.54	4.31	4.13	3.85	3.79	4.02	3.94	4.22	3.97	3.70
Regulation	15.51	10.70	10.68	9.49	12.11	11.30	6.99	8.00	8.54	12.88	14.47	14.07

NYISO Markets Ancillary Services Statistics - Unweighted Price (\$/MWH) - RTC

<u>2019</u>	<u>January</u>	<u>February</u>	<u>March</u>	<u>April</u>	<u>May</u>	<u>June</u>	<u>July</u>	<u>August</u>	<u>September</u>	<u>October</u>	<u>November</u>	<u>December</u>
<u>RTC Market</u>												
10 Min Spin Long Island (K)	1.80	1.55	1.08	1.04	0.99	0.99	0.90	0.91	0.38	1.90	1.20	1.68
10 Min Spin NYC (J)	1.80	1.55	1.08	1.04	0.99	0.99	1.54	1.21	0.65	2.37	1.20	1.69
10 Min Spin SENY (GHI)	1.80	1.55	1.08	1.04	0.99	0.99	0.90	0.91	0.38	1.90	1.20	1.68
10 Min Spin East (F)	1.80	1.55	1.08	1.04	0.99	0.69	0.90	0.91	0.38	1.47	1.20	1.68
10 Min Spin West (ABCDE)	1.08	0.80	0.79	0.44	0.44	0.05	0.58	0.51	0.12	0.15	0.79	1.39
10 Min Non Synch Long Island (K)	0.01	0.08	0.11	0.13	0.00	0.52	0.09	0.04	0.01	0.78	0.00	0.08
10 Min Non Synch NYC (J)	0.01	0.08	0.11	0.13	0.00	0.52	0.73	0.34	0.28	1.25	0.00	0.10
10 Min Non Synch SENY (GHI)	0.01	0.08	0.11	0.13	0.00	0.52	0.09	0.04	0.01	0.78	0.00	0.08
10 Min Non Synch East (F)	0.01	0.08	0.11	0.13	0.00	0.22	0.09	0.04	0.01	0.34	0.00	0.08
10 Min Non Synch West (ABCDE)	0.00	0.01	0.01	0.00	0.00	0.00	0.05	0.04	0.00	0.00	0.00	0.00
30 Min Long Island (K)	0.00	0.01	0.01	0.00	0.00	0.24	0.05	0.04	0.00	0.43	0.00	0.00
30 Min NYC (J)	0.00	0.01	0.01	0.00	0.00	0.24	0.31	0.14	0.07	0.58	0.00	0.00
30 Min SENY (GHI)	0.00	0.01	0.01	0.00	0.00	0.24	0.05	0.04	0.00	0.43	0.00	0.00
30 Min East (F)	0.00	0.01	0.01	0.00	0.00	0.00	0.05	0.04	0.00	0.00	0.00	0.00
30 Min West (ABCDE)	0.00	0.01	0.01	0.00	0.00	0.00	0.05	0.04	0.00	0.00	0.00	0.00
Regulation	9.81	6.64	6.21	33.26	7.45	5.16	5.19	7.19	5.52	5.91	7.81	9.74
NYCA Regulation Movement	0.23	0.22	0.21	0.25	0.24	0.18	0.19	0.17	0.16	0.16	0.17	0.18
<u>2018</u>	<u>January</u>	<u>February</u>	<u>March</u>	<u>April</u>	<u>May</u>	<u>June</u>	<u>July</u>	<u>August</u>	<u>September</u>	<u>October</u>	<u>November</u>	<u>December</u>
<u>RTC Market</u>												
10 Min Spin SENY (GHIJK)	4.23	1.24	1.98	3.17	3.13	1.28	1.81	1.29	9.90	3.43	4.39	1.71
10 Min Spin East (F)	4.23	1.24	1.98	3.17	3.13	1.28	1.81	1.29	9.00	3.43	4.39	1.71
10 Min Spin West (ABCDE)	2.43	0.82	1.79	2.38	2.91	0.74	1.27	0.93	7.33	2.63	3.85	1.58
10 Min Non Synch SENY (GHIJK)	0.59	0.03	0.01	0.22	0.42	0.49	0.42	0.27	6.14	1.07	0.50	0.00
10 Min Non Synch East (F)	0.59	0.03	0.01	0.22	0.42	0.49	0.42	0.27	5.25	1.07	0.50	0.00
10 Min Non Synch West (ABCDE)	0.08	0.02	0.00	0.00	0.33	0.27	0.33	0.25	3.92	0.38	0.38	0.00
30 Min SENY (GHIJK)	0.08	0.02	0.00	0.00	0.32	0.27	0.33	0.25	3.55	0.11	0.09	0.00
30 Min East (F)	0.08	0.02	0.00	0.00	0.32	0.27	0.33	0.25	2.65	0.11	0.09	0.00
30 Min West (ABCDE)	0.08	0.02	0.00	0.00	0.32	0.27	0.33	0.25	2.65	0.11	0.09	0.00
Regulation	15.17	10.40	9.63	8.22	10.01	9.39	7.87	7.92	14.90	12.40	17.43	16.90
NYCA Regulation Movement	0.26	0.21	0.20	0.22	0.19	0.16	0.19	0.19	0.20	0.21	0.22	0.22

NYISO Markets Ancillary Services Statistics - Unweighted Price (\$/MWH) - RT

<u>2019</u>	<u>January</u>	<u>February</u>	<u>March</u>	<u>April</u>	<u>May</u>	<u>June</u>	<u>July</u>	<u>August</u>	<u>September</u>	<u>October</u>	<u>November</u>	<u>December</u>
<u>Real Time Market</u>												
10 Min Spin Long Island (K)	2.53	2.51	2.24	2.75	1.58	1.17	1.32	1.66	0.63	1.96	1.72	2.77
10 Min Spin NYC (J)	2.53	2.51	2.24	2.75	1.58	1.17	2.03	1.98	0.96	2.54	1.72	2.78
10 Min Spin SENY (GHI)	2.53	2.51	2.24	2.75	1.58	1.17	1.32	1.66	0.63	1.96	1.72	2.77
10 Min Spin East (F)	2.53	2.51	2.24	2.75	1.58	0.98	1.32	1.66	0.63	1.68	1.72	2.77
10 Min Spin West (ABCDE)	1.89	1.57	1.64	1.45	0.85	0.23	0.98	1.24	0.28	0.51	1.25	2.47
10 Min Non Synch Long Island (K)	0.03	0.18	0.48	0.96	0.00	0.33	0.11	0.03	0.01	0.53	0.00	0.03
10 Min Non Synch NYC (J)	0.03	0.18	0.48	0.96	0.00	0.33	0.82	0.35	0.34	1.12	0.00	0.04
10 Min Non Synch SENY (GHI)	0.03	0.18	0.48	0.96	0.00	0.33	0.11	0.03	0.01	0.53	0.00	0.03
10 Min Non Synch East (F)	0.03	0.18	0.48	0.96	0.00	0.15	0.11	0.03	0.01	0.25	0.00	0.03
10 Min Non Synch West (ABCDE)	0.00	0.01	0.09	0.17	0.00	0.02	0.08	0.03	0.00	0.01	0.00	0.00
30 Min Long Island (K)	0.00	0.01	0.03	0.00	0.00	0.13	0.08	0.03	0.00	0.29	0.00	0.00
30 Min NYC (J)	0.00	0.01	0.03	0.00	0.00	0.13	0.38	0.13	0.07	0.44	0.00	0.00
30 Min SENY (GHI)	0.00	0.01	0.03	0.00	0.00	0.13	0.08	0.03	0.00	0.29	0.00	0.00
30 Min East (F)	0.00	0.01	0.03	0.00	0.00	0.02	0.08	0.03	0.00	0.01	0.00	0.00
30 Min West (ABCDE)	0.00	0.01	0.03	0.00	0.00	0.02	0.08	0.03	0.00	0.01	0.00	0.00
Regulation	11.36	7.72	7.23	15.73	7.47	6.11	5.77	6.11	5.86	6.47	7.67	8.40
NYCA Regulation Movement	0.22	0.22	0.20	0.25	0.23	0.17	0.18	0.17	0.16	0.16	0.17	0.18
<u>2018</u>	<u>January</u>	<u>February</u>	<u>March</u>	<u>April</u>	<u>May</u>	<u>June</u>	<u>July</u>	<u>August</u>	<u>September</u>	<u>October</u>	<u>November</u>	<u>December</u>
<u>Real Time Market</u>												
10 Min Spin SENY (GHIJK)	11.31	3.19	3.31	7.62	5.48	2.98	2.65	2.93	9.13	8.14	7.39	3.49
10 Min Spin East (F)	11.31	3.19	3.31	7.62	5.48	2.98	2.65	2.93	8.50	8.14	7.39	3.49
10 Min Spin West (ABCDE)	7.24	2.52	2.86	6.77	4.86	1.37	2.10	2.50	6.96	4.26	6.45	3.15
10 Min Non Synch SENY (GHIJK)	3.61	0.01	0.19	0.28	1.03	1.63	0.35	1.16	5.33	4.70	1.16	0.00
10 Min Non Synch East (F)	3.61	0.01	0.19	0.28	1.03	1.63	0.35	1.16	4.70	4.70	1.16	0.00
10 Min Non Synch West (ABCDE)	0.85	0.00	0.00	0.00	0.57	0.37	0.29	1.12	3.47	0.92	0.67	0.00
30 Min SENY (GHIJK)	0.13	0.00	0.00	0.00	0.37	0.37	0.29	1.12	3.11	0.06	0.10	0.00
30 Min East (F)	0.13	0.00	0.00	0.00	0.37	0.37	0.29	1.12	2.48	0.06	0.10	0.00
30 Min West (ABCDE)	0.13	0.00	0.00	0.00	0.37	0.37	0.29	1.12	2.48	0.06	0.10	0.00
Regulation	19.82	10.82	10.54	12.80	12.88	10.62	9.06	9.71	14.67	14.54	20.48	18.44
NYCA Regulation Movement	0.24	0.21	0.20	0.21	0.17	0.15	0.18	0.18	0.20	0.21	0.22	0.21

NYISO In City Energy Mitigation - AMP (NYC Zone) 2018 - 2019

Percentage of committed unit-hours mitigated

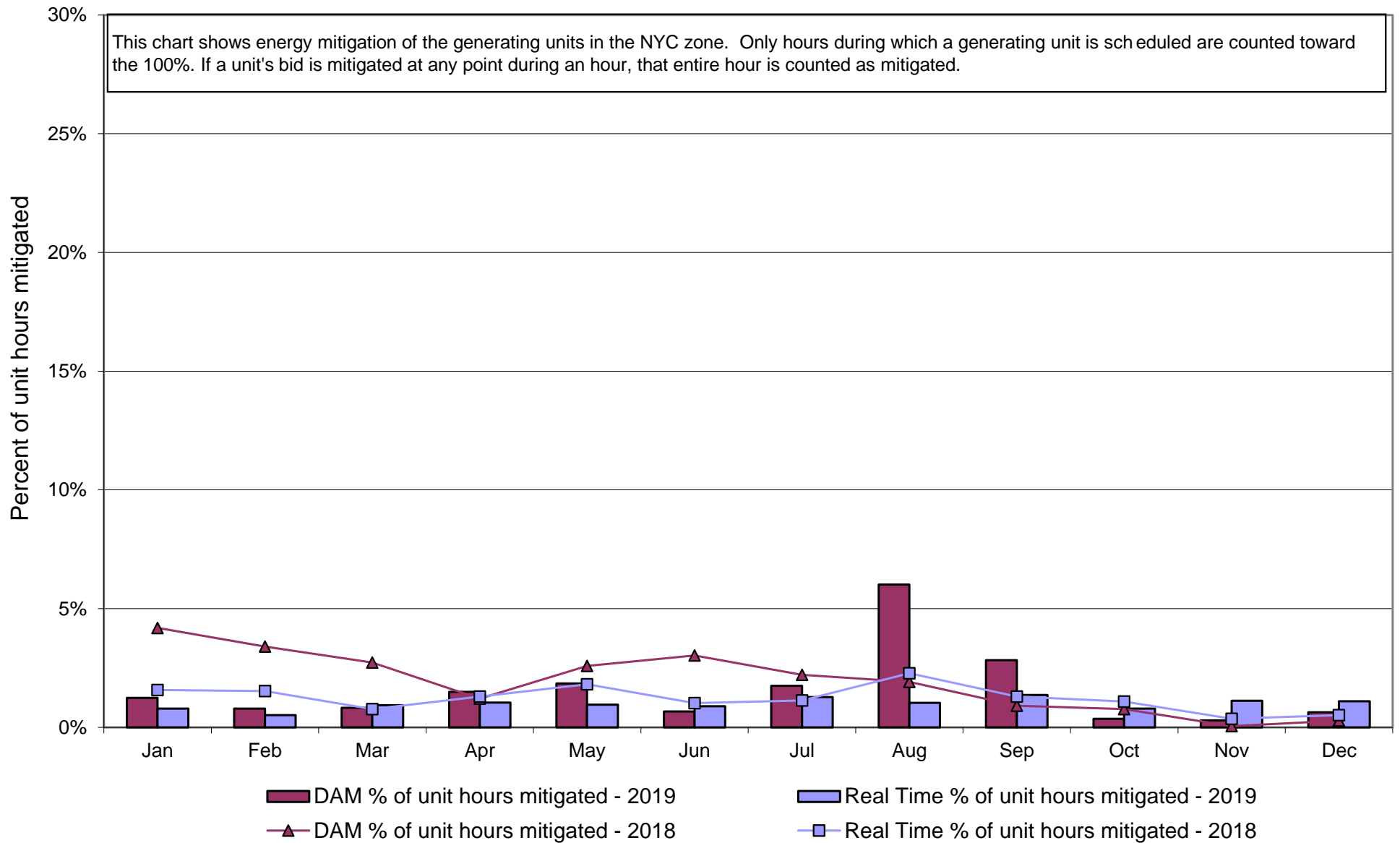

NYISO In City Energy Mitigation (NYC Zone) 2018 - 2019 **Monthly megawatt hours mitigated**

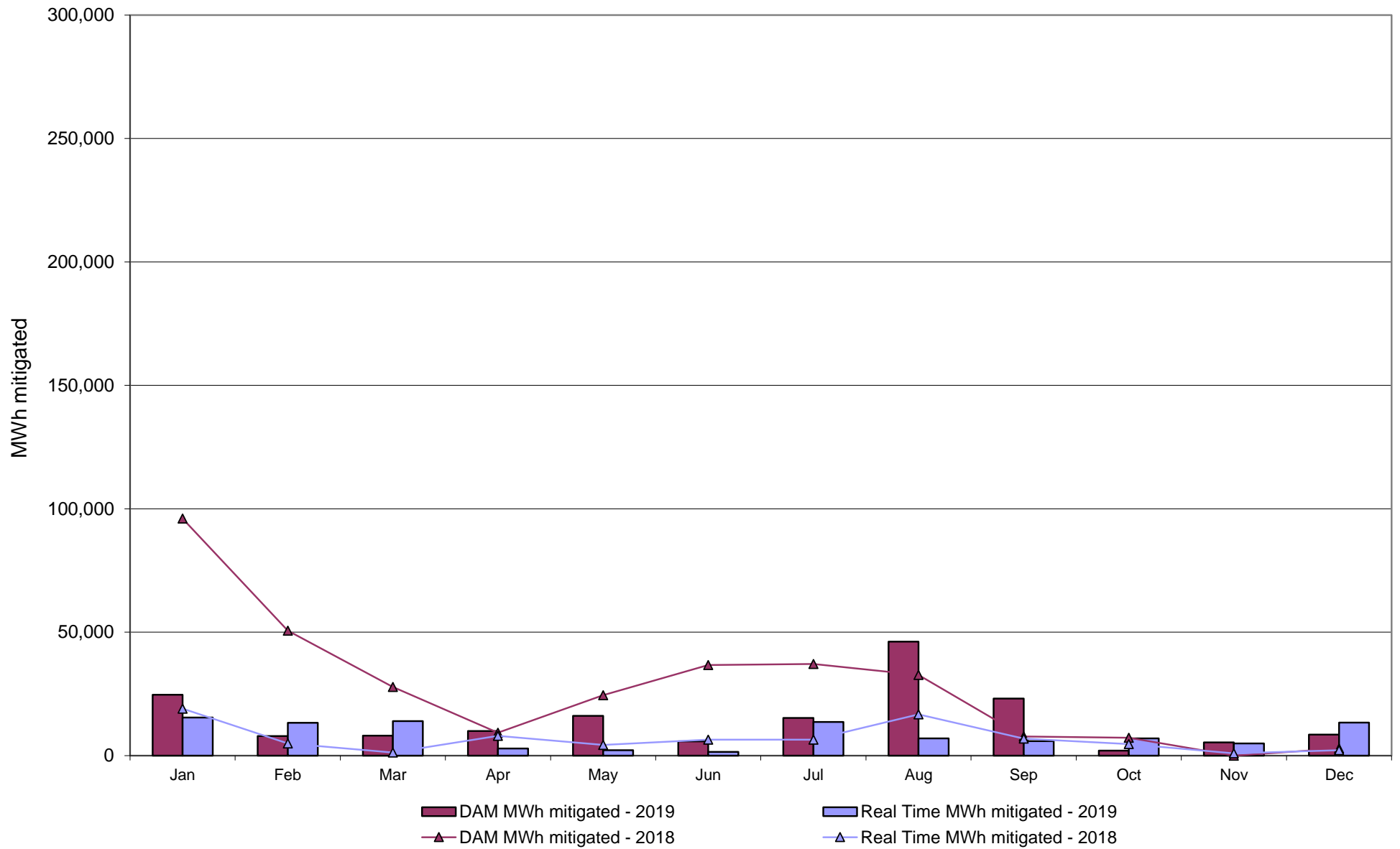

NYISO Average Daily DAM Load Bid Summary

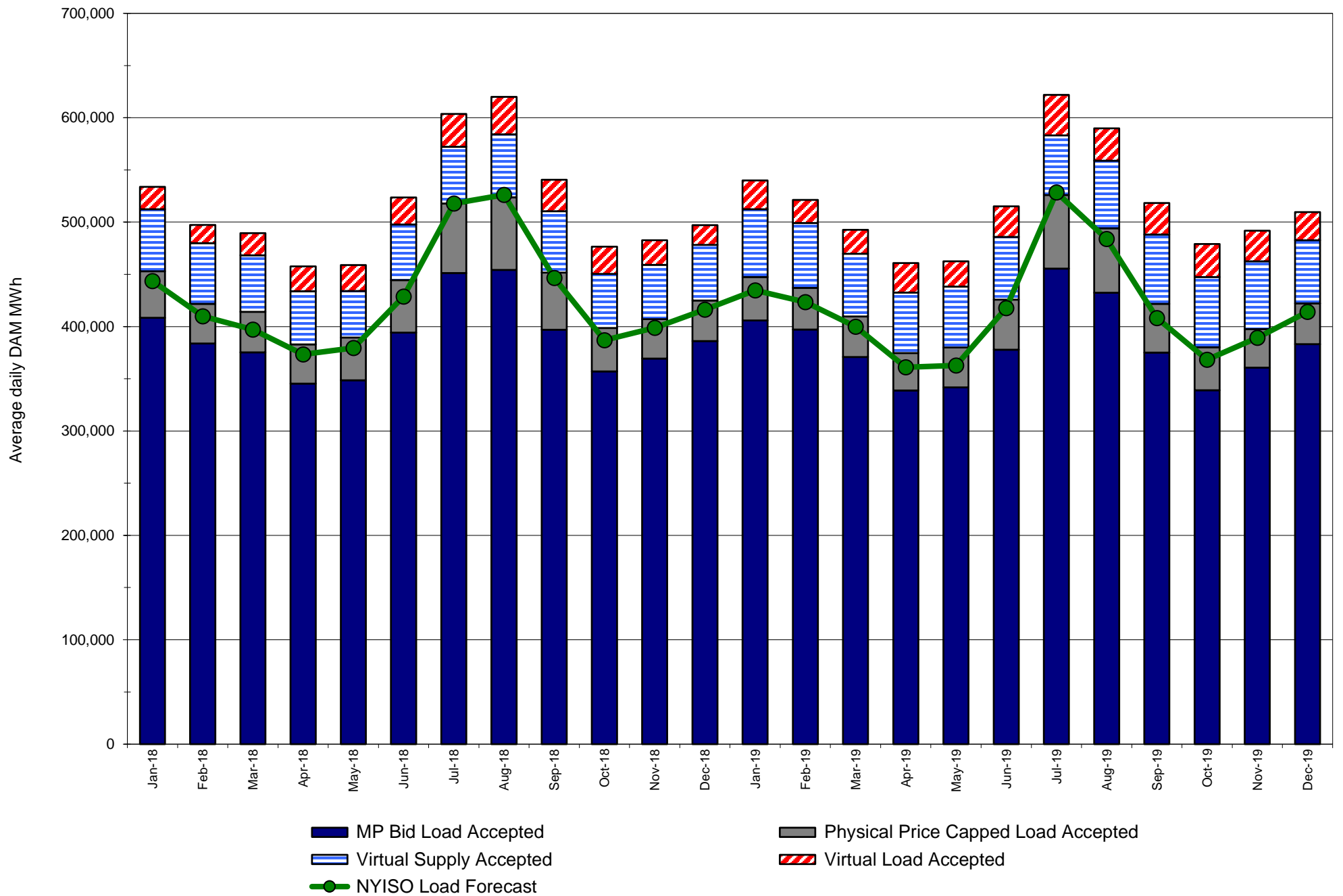

Monthly Implied Heat Rate 2018-2019

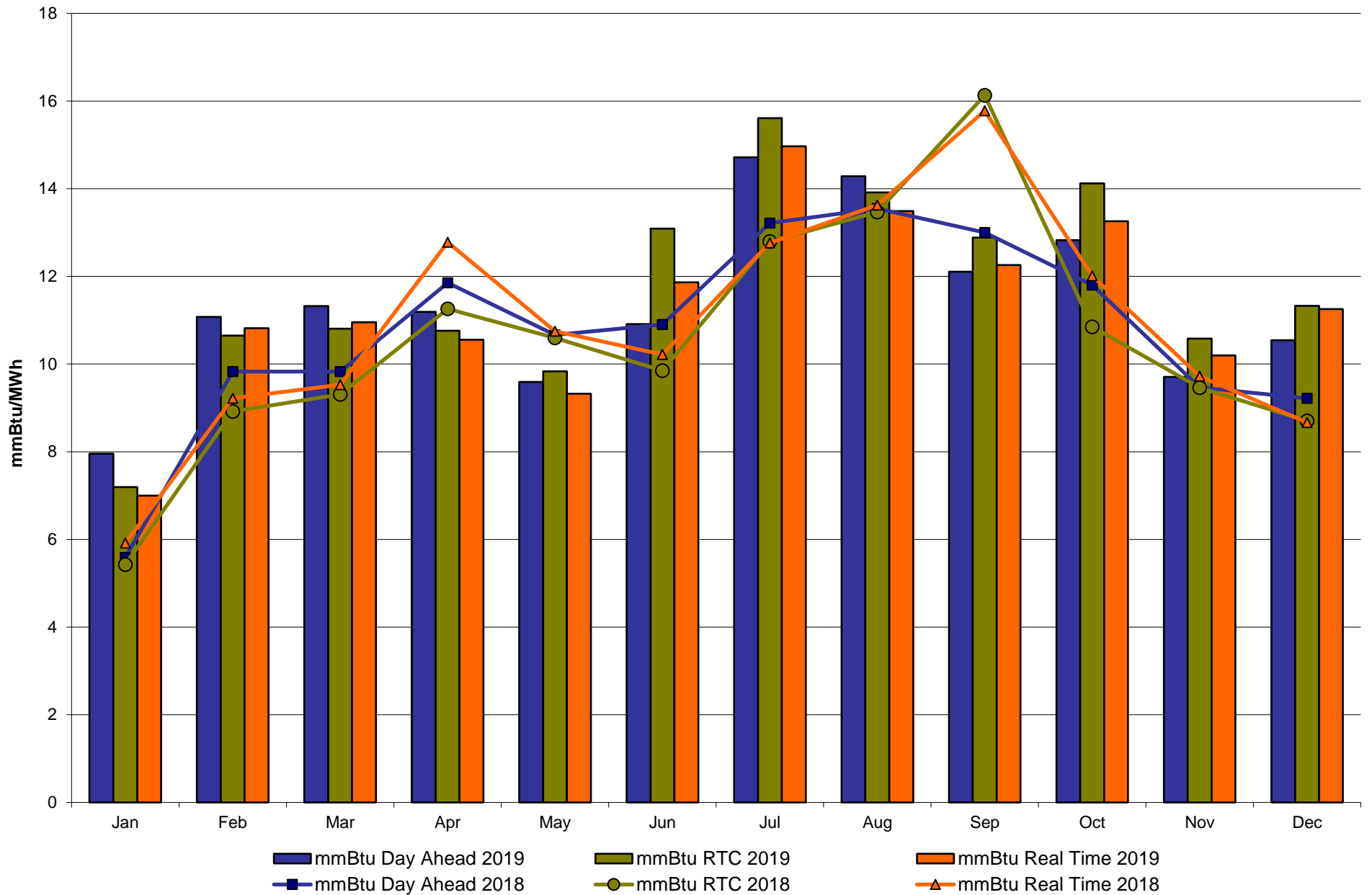

NYISO LBMP ZONES

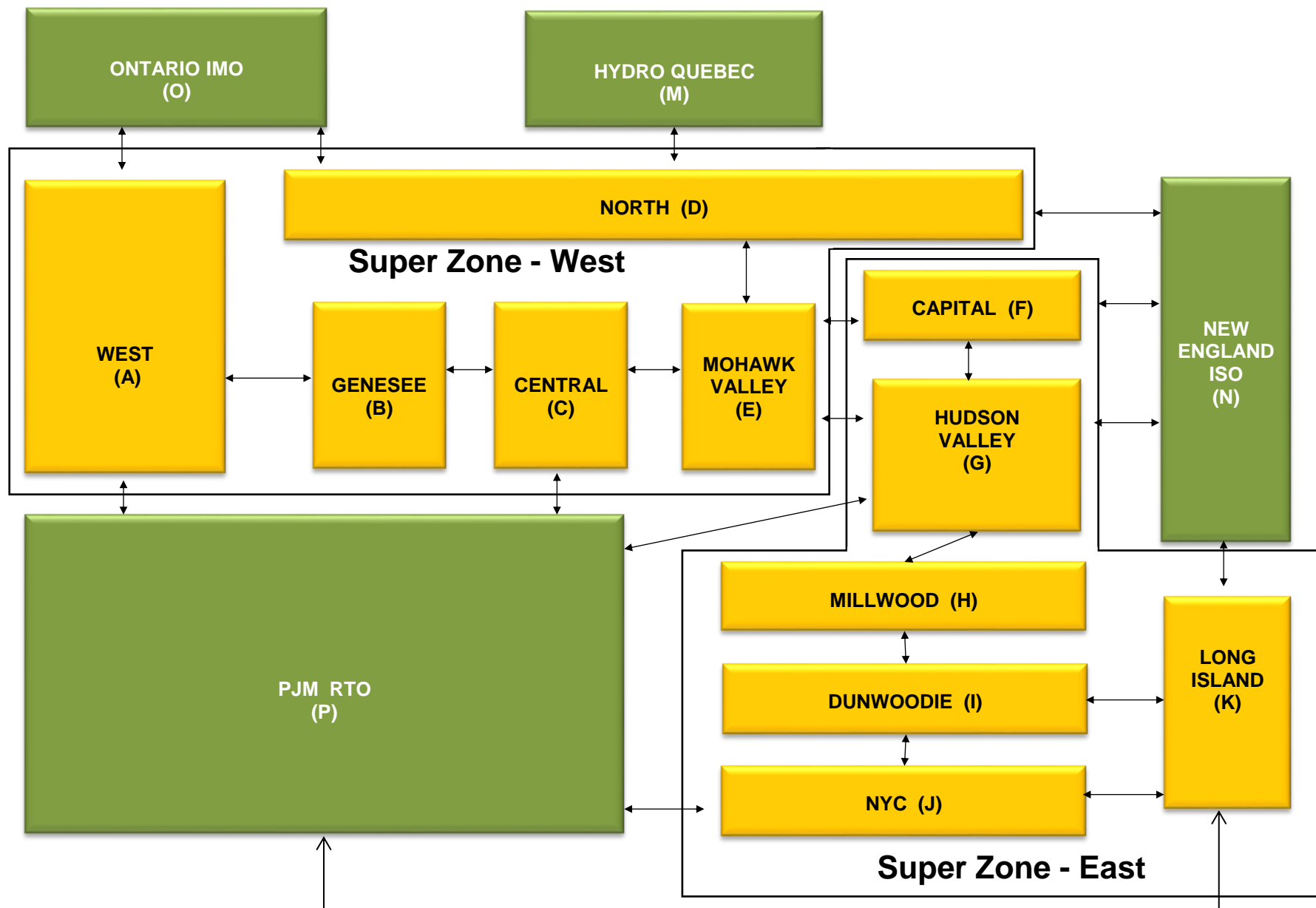

Billing Codes for Chart C

<u>Chart - C Category Name</u>	<u>Billing Code</u>	<u>Billing Category Name</u>
Bid Production Cost Guarantee Balancing	81203	Balancing NYISO Bid Production Cost Guarantee - Internal Units
Bid Production Cost Guarantee Balancing	81204	Balancing NYISO Bid Production Cost Guarantee - External Units
Bid Production Cost Guarantee Balancing	81205	Balancing NYISO Bid Production Cost Guarantee Expenditure due to Curtailed Imports
Bid Production Cost Guarantee Balancing	81208	Balancing NYISO Bid Production Cost Guarantee - Internal Units
Bid Production Cost Guarantee Balancing	81209	Balancing NYISO Bid Production Cost Guarantee - External Units
Bid Production Cost Guarantee Balancing	81213	Balancing NYISO Bid Production Cost Guarantee Expenditure due to Curtailed Imports
Bid Production Cost Guarantee DAM	81201	DAM NYISO Bid Production Cost Guarantee - Internal Units
Bid Production Cost Guarantee DAM	84001	EDRP/SCR Demand Response - Local
Bid Production Cost Guarantee DAM	84101	EDRP/SCR Demand Response - NYISO Wide
Bid Production Cost Guarantee DAM	81401	DAM Price Responsive Load Program
Bid Production Cost Guarantee DAM	81202	DAM NYISO Bid Production Cost Guarantee - External Units
Bid Production Cost Guarantee DAM	81206	DAM NYISO Bid Production Cost Guarantee - Internal Units
Bid Production Cost Guarantee DAM	81207	DAM NYISO Bid Production Cost Guarantee - External Units
Bid Production Cost Guarantee DAM Virtual	81501	DAM Virtual Bid Production Cost Guarantee
DAM Contract Balancing	81315	DAM Contract Balancing
DAM Contract Balancing	81317	DAM Contract Balancing
Local Reliability Balancing	81002	Balancing Local Reliability Bid Production Cost Guarantee
Local Reliability Balancing	83901	Margin Restoration (MOB) Revenue
Local Reliability DAM	81001	DAM Local Reliability Bid Production Cost Guarantee
NYISO Cost of Operations	80901	NYISO Cost Of Operations
NYISO Cost of Operations	80902	NYISO Cost Of Operations
NYISO Cost of Operations	83501	NYISO Cost Of Operations
NYISO Cost of Operations	83502	NYISO Cost Of Operations
Residuals Balancing	81302	Balancing Market Energy Residual
Residuals Balancing	81304	Balancing Market Loss Residual
Residuals Balancing	81305	Balancing Market Congestion Balancing
Residuals Balancing	81306	Emergency Energy Purchases
Residuals Balancing	81307	Emergency Energy Sales
Residuals Balancing	81309	Balancing Market Energy Residual
Residuals Balancing	81311	Balancing Market Loss Residual
Residuals Balancing	81312	Balancing Market Congestion Balancing
Residuals Balancing	81313	Emergency Energy Purchases
Residuals Balancing	81314	Emergency Energy Sales
Residuals DAM	81301	Day Ahead Market Energy Residual
Residuals DAM	81303	Day Ahead Market Loss Residual
Residuals DAM	81308	Day Ahead Market Energy Residual
Residuals DAM	81310	Day Ahead Market Loss Residual

NYISO Daily Peak Load - December 2019
Actual vs. Weather-Adjusted Forecast

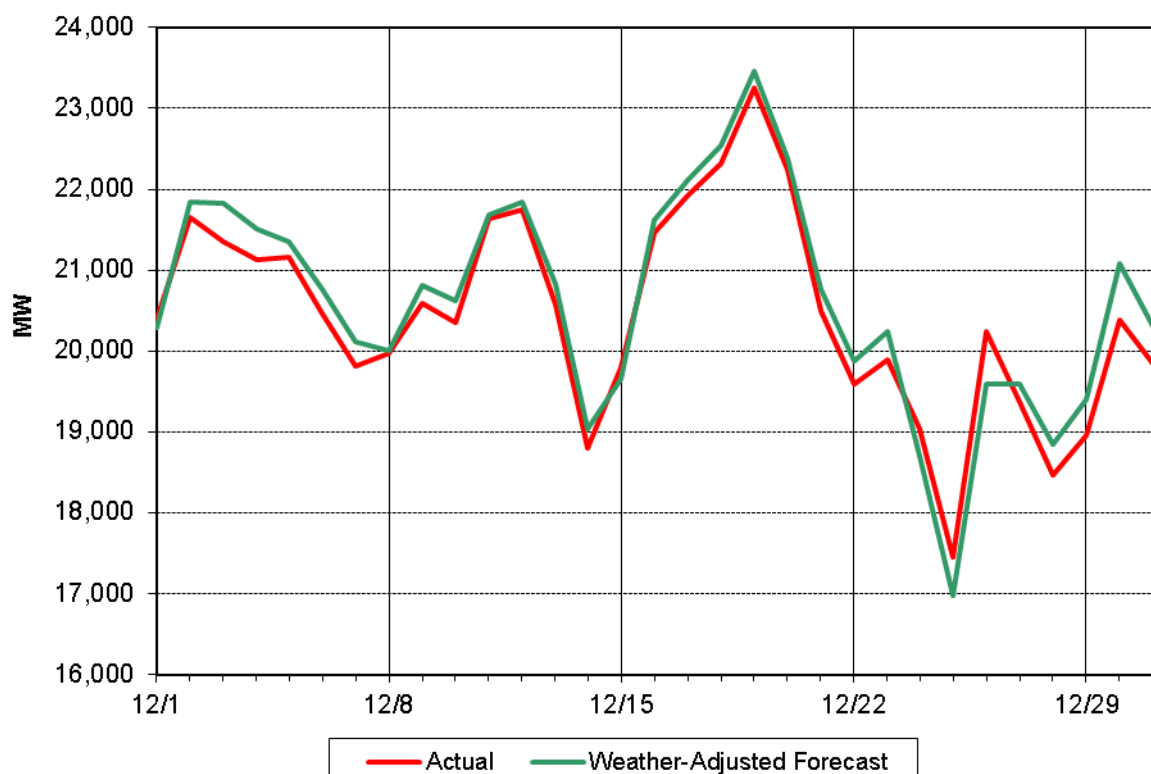

NYISO Daily Peak Load - December 2019
Actual vs. Forecast

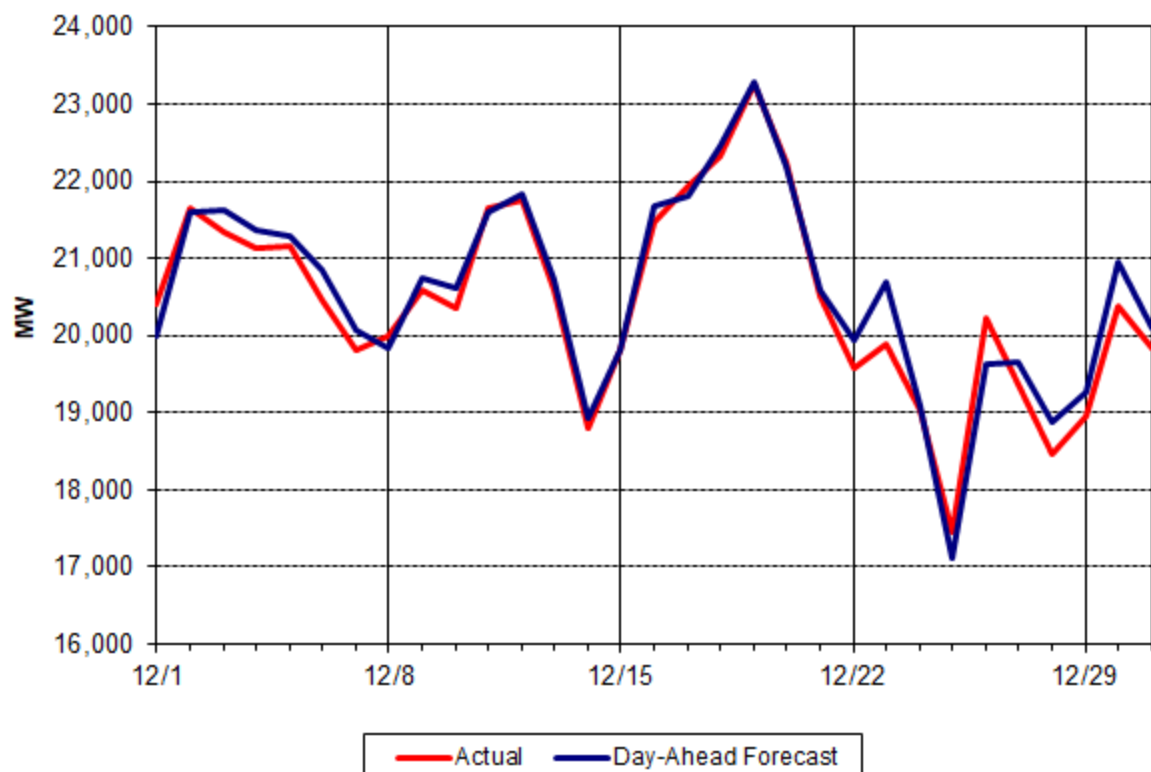

Day Ahead Peak Forecast - December 2019 Percent Error - Actual & Weather-Adjusted

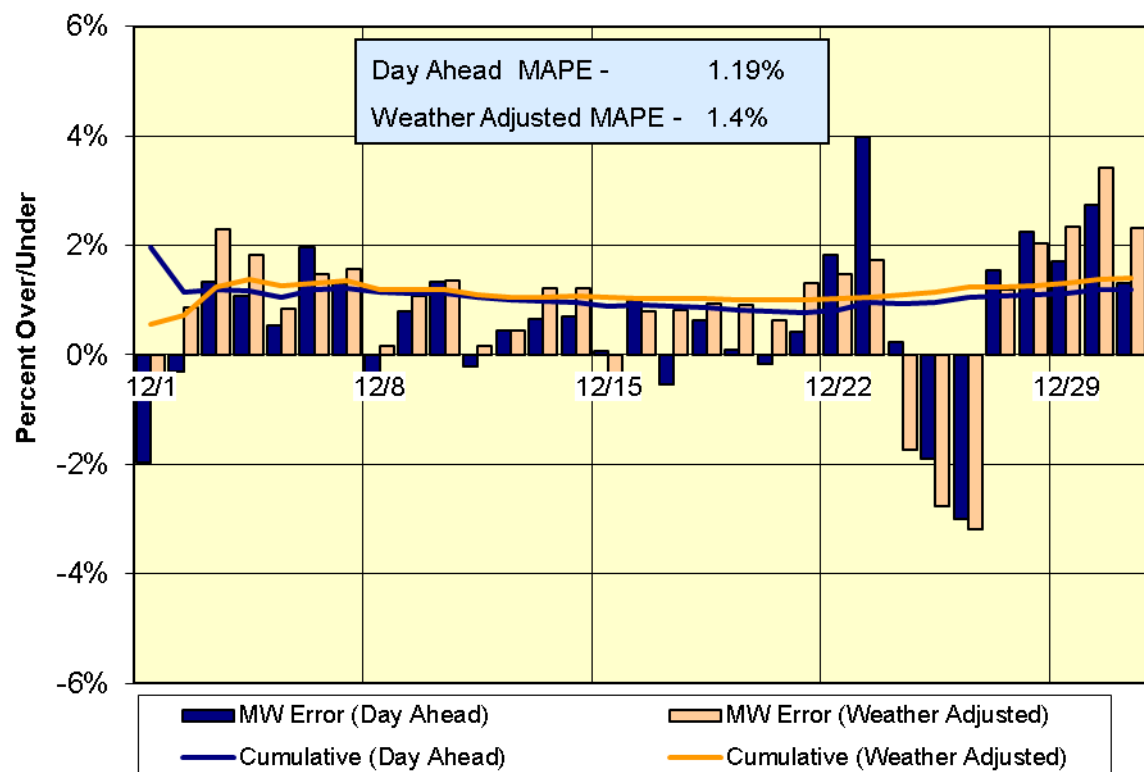

Day-Ahead Forecast Accuracy - Cumulative Performance 2019 Year-to-Date

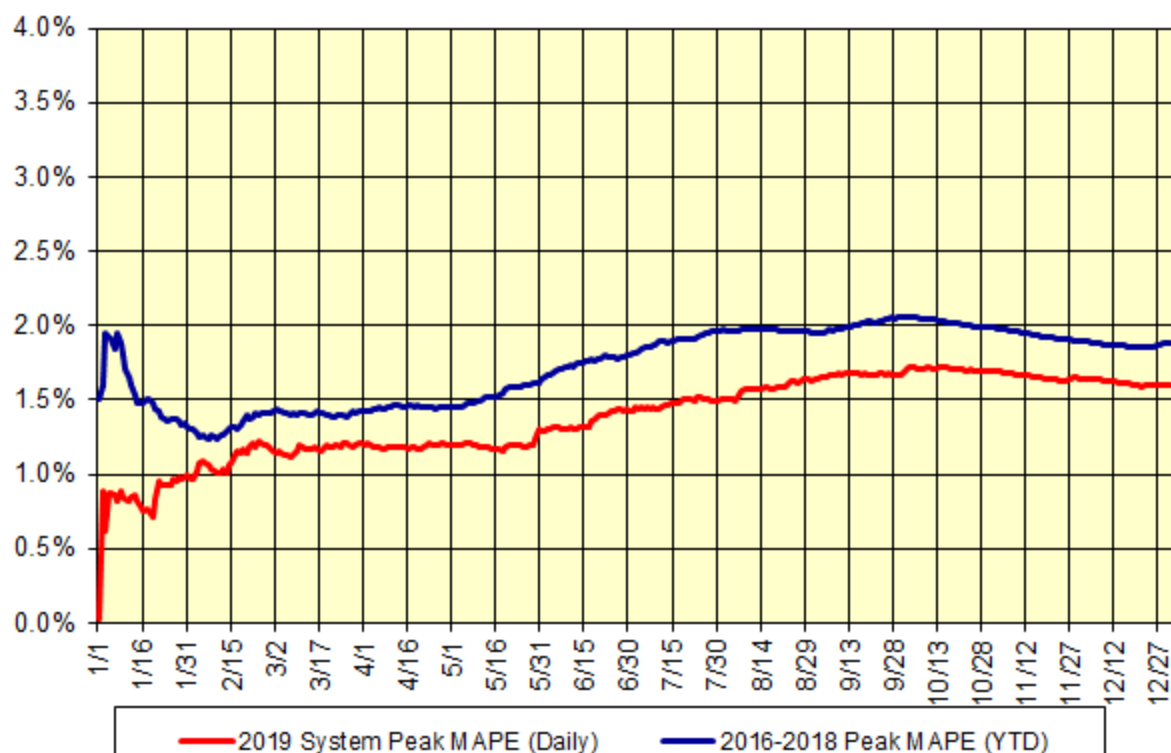

**Summary Description of Regulatory Filings, Investigations,
Rulemakings and Related Orders in NYISO Matters – December 2019**

Filing Date	Filing Summary	Docket No.	Order Date	Order Summary
12/03/2018 05/01/2019 05/31/2019	NYISO compliance filing and deficiency responses re: Order No. 841 energy storage resources	ER19-467-000 ER19-467-001 ER19-467-002	12/20/2019	Order accepted part, rejected part, and directed a further compliance filing
10/18/2019	NYISO 205 tariff filing re: revision to an Existing Transmission Agreement (Contract 59.1) in Table 1A of Attachment L to the OATT	ER20-137-000	12/16/2019	Order accepted revisions effective 12/18/2019, as requested
10/21/2019	NYISO 205 filing re: an Engineering, Procurement, Construction, Operation and Maintenance Agreement (SA 2476) among the NYISO, Alcoa Power Generating Inc., and H.Q. Energy Services (U.S.) Inc.	ER20-149-000	12/13/2019	Order accepted agreement effective 10/04/2019, as requested
10/24/2019	NYISO 205 filing on behalf of Niagara Mohawk Power Corporation re: a Cost Reimbursement Agreement (SA 2486) between Niagara Mohawk and O'Brien and Gere Inc. of North America	ER20-178-000	12/20/2019	Order accepted agreement effective 09/25/2019, as requested
10/25/2019	NYISO 205 filing re: an executed Reliability Coordination Agreement between NYISO and Alcoa Power Generating Inc.	ER20-203-000	12/02/2019	Order accepted agreement effective 10/25/2019, as requested
10/25/2019	NYISO 205 filing on behalf of Niagara Mohawk Power Corporation re: a Large Generator Interconnection Agreement (SA 2485) between Niagara Mohawk and Black River Hydroelectric, LLC	ER20-192-000	12/23/2019	Order accepted agreement effective 09/30/2019, as requested
10/25/2019	Joint NYISO and Niagara Mohawk Power Corporation 205 filing re: amended and restated Transmission Project Interconnection Agreement (SA 2472) between NYISO, Niagara Mohawk and H.Q. Energy Services (U.S.) Inc.	ER20-194-000	12/23/2019	Order accepted agreement effective 10/16/2019, as requested
12/13/2019	NYISO 205 filing on behalf of Niagara Mohawk Power Corporation re: a Cost Reimbursement Agreement (SA 2499) between Niagara Mohawk and Northbrook Lyons Falls LLC	ER20-590-000		
12/13/2019	NYISO confidential filing to the NYPSC re: five-year capital plan for 2020-2024	PSC Case No. 12-E-0168		
12/13/2019	NYISO informational filing re: 2018 simultaneous import limitation study	AD10-2-000		
12/17/2019	NYISO 205 tariff filing re: cost containment in the public policy transmission planning process	ER20-617-000		
12/19/2019	NYISO 205 tariff filing re: interconnection process improvements	ER20-638-000		

12/20/2019	NYISO 205 tariff filing re: enhancements to the competitive entry exemption under the buyer-side capacity market power mitigation measures	ER20-663-000		
12/20/2019	NYISO compliance filing re: response to the 04/18/2019 order concerning fast-start resources	EL18-33-000 ER20-659-000		
12/20/2019	NYISO informational filing re: status update for completion of EMS/BMS upgrade and energy storage resource-specific software	ER19-467-000		
12/23/2019	NYISO 205 filing on behalf of Niagara Mohawk Power Corporation ("Niagara Mohawk") re: large generator interconnection agreement (SA 2500) between Niagara Mohawk and Covanta Niagara I, LLC	ER20-671-000		
12/31/2019	NYISO 205 filing on behalf of Central Hudson Gas & Electric Corporation re: Highway Facilities Charge for the Hurley Avenue System Deliverability Upgrade	ER20-715-000		
12/31/2019	NYISO 205 filing on behalf of LS Power Grid New York Corporation I re: transmission formula rate template and implementation protocols	ER20-716-000		